

HILLSBORO CANAL

CENTRAL & SOUTHERN FLORIDA FLOOD CONTROL DISTRICT HILLSBORO CANAL R/W MAP, SHEET HILLS-10, SHEET 8 OF 14, REVISED 10/82

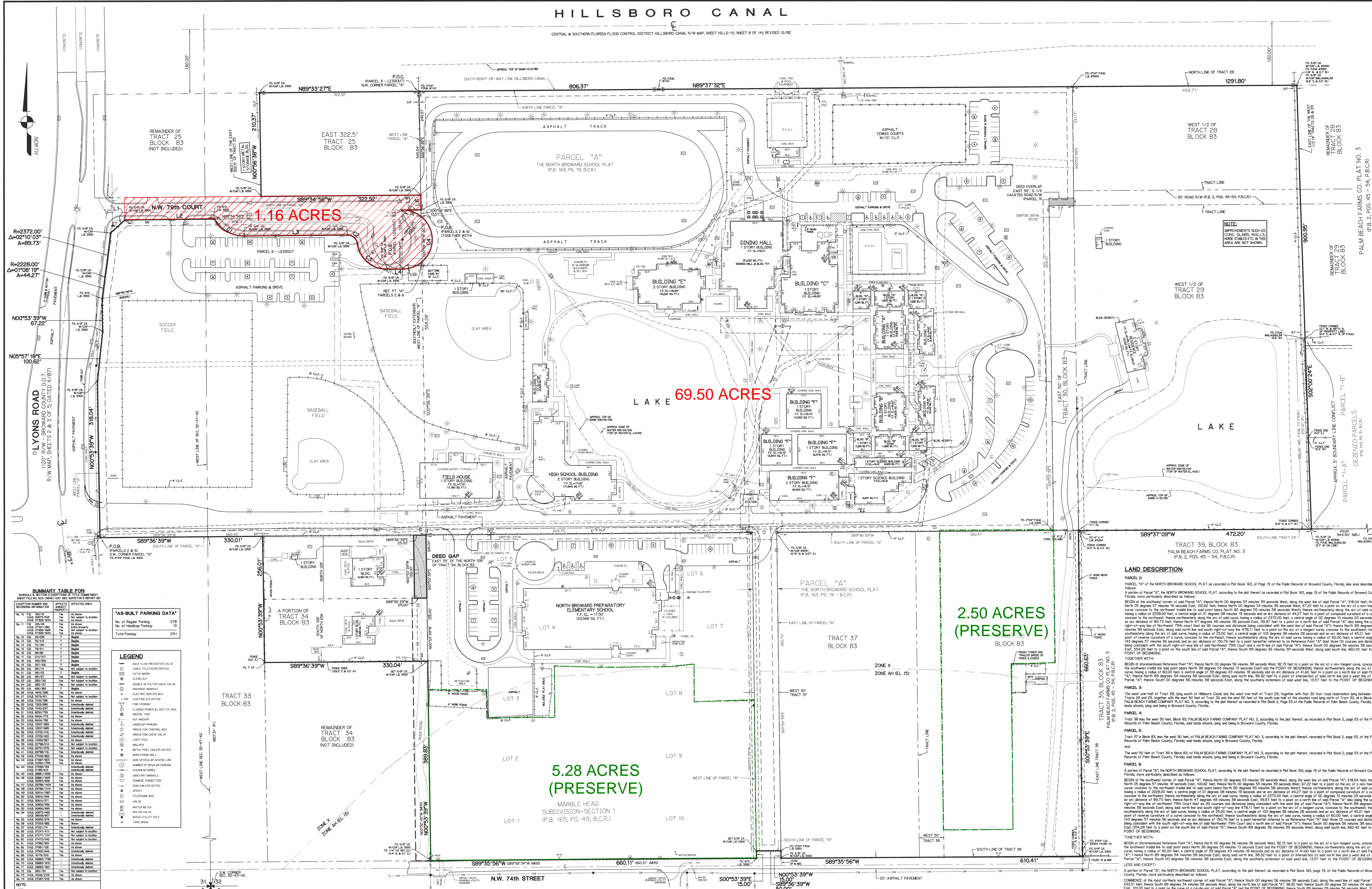

SUMMARY TABLE FOR RECORDS INFORMATION, LEGEND, and CURVE TABLE. Includes columns for stationing, bearings, distances, and curve data.

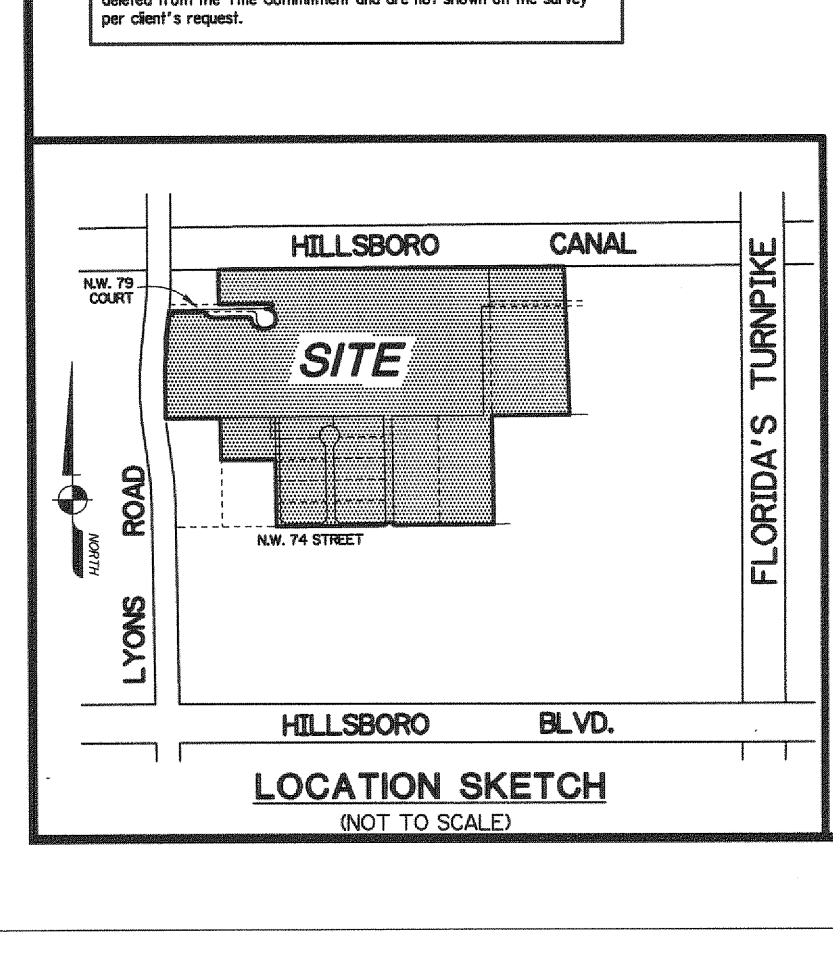

LINE TABLE and CURVE TABLE. Contains detailed data for line segments and curve characteristics.

SURVEYOR'S REPORT. A detailed text report describing the survey process, methods, and findings.

ZONING AND SITE REQUIREMENTS. A table listing zoning designations and their corresponding site requirements.

SURVEYOR'S CERTIFICATE. A formal statement certifying the accuracy and reliability of the survey data.

LAND DESCRIPTION. A detailed description of the land parcels, including their boundaries and characteristics.

TOGETHER WITH. A section detailing the boundaries and characteristics of the land parcels.

TOGETHER WITH. A section detailing the boundaries and characteristics of the land parcels.

TOGETHER WITH. A section detailing the boundaries and characteristics of the land parcels.

TOGETHER WITH. A section detailing the boundaries and characteristics of the land parcels.

ALTA / ACSM LAND TITLE SURVEY. NORTH BROWARD SCHOOL PARCEL 'A' - THE NORTH BROWARD SCHOOL PORTIONS OF TRACTS 28, 29, 30, 34, 37 & 38, BLOCK 83.

REVISIONS table with columns for DATE, BY, CK, and DESCRIPTION of changes.

SCALE 1" = 60'. DATE 11/12/99. M.M.K. C.K.T. M.D.A. F.B.880 PG. 1-30. JOB NO. 6729-97.

ALTA & ASSOCIATES, INC. SURVEYING & MAPPING. 50 S.W. 2ND AVENUE, SUITE 102 BOCA RATON, FLORIDA 33432. TEL: (561) 392-2594, FAX: (561) 394-7125.