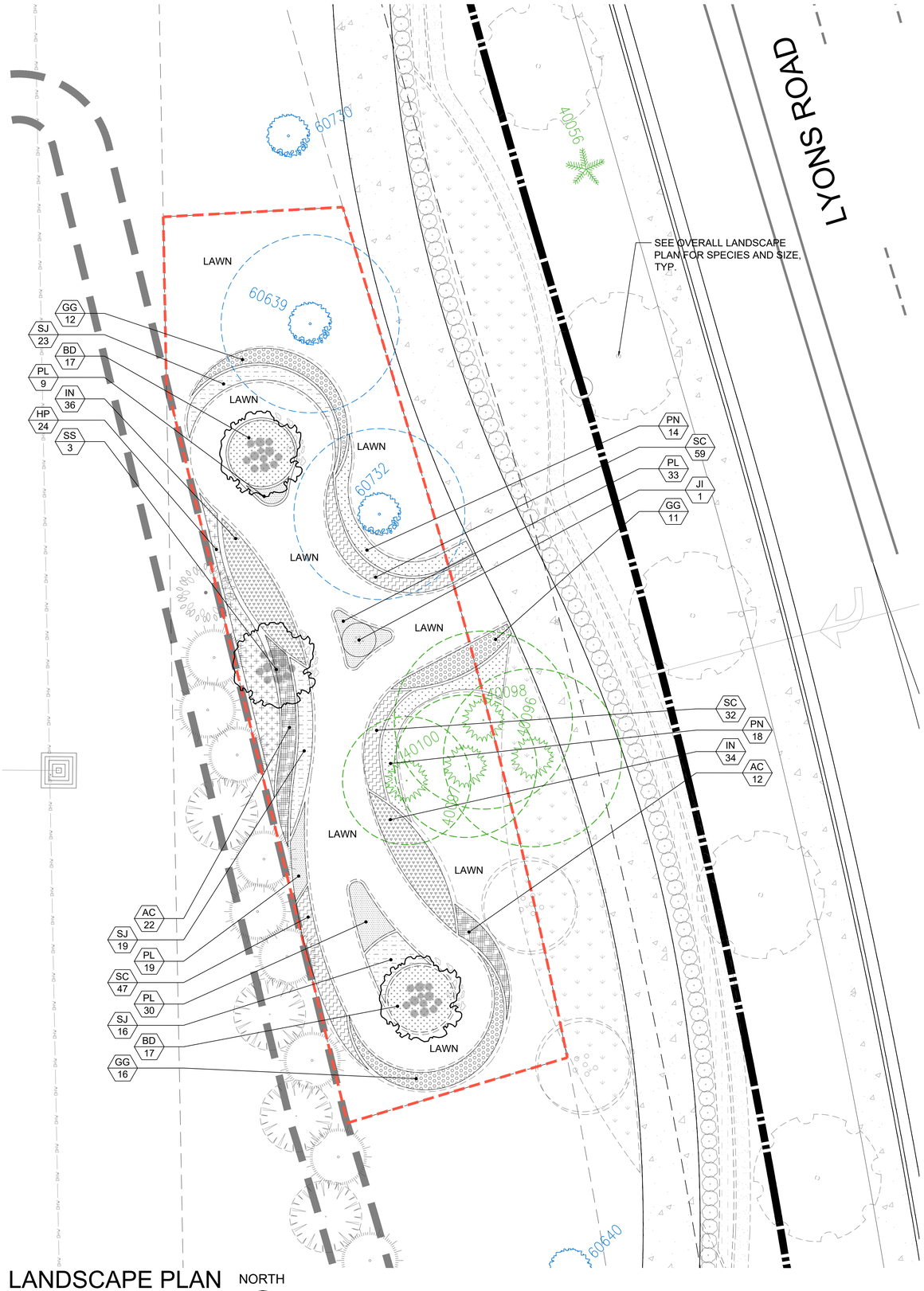

LANDSCAPE PLAN

Scale: 1" = 8'-0"

NORTH

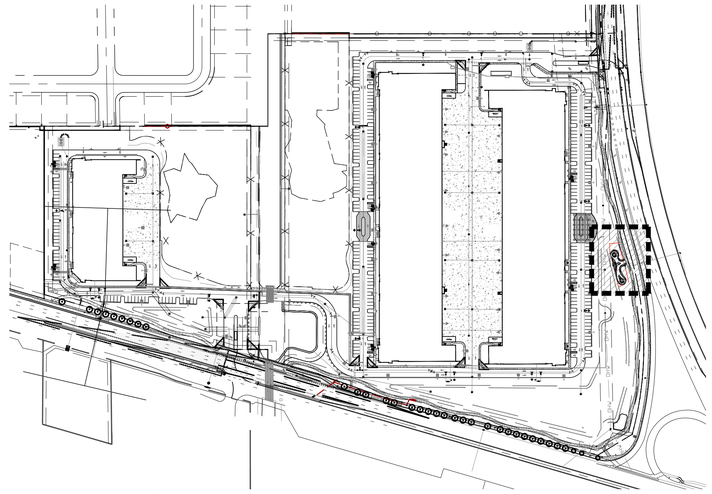

KEY MAP

Scale: N.T.S.

NORTH

POLLINATOR GARDEN LANDSCAPE LIST

SYMBOL	QUAN.	PROPOSED MATERIAL	DESCRIPTION
TREES AND PALMS			
	3	Koelreuteria elegans	12' HT. X 4' SPR. 2" CAL.
		GOLDEN RAIN TREE	F.G.
SHRUBS AND GROUNDCOVERS			
AC	34	Asclepias curassavica	24" HT. X 18" SPR. / 18" O.C.
		MILKWEED	3 GAL.
BD	34	Buddleia spp.	24" HT. X 24" SPR. / 24" O.C.
		BUTTERFLY BUSH	3 GAL.
GG	39	Galphimia gracilis	24" HT. X 24" SPR. / 24" O.C.
		THRYALLIS	3 GAL.
HP	24	*Hamelia patens	24" HT. X 24" SPR. / 24" O.C.
		FIREBUSH	3 GAL.
IN	70	Ixora 'Nora Grant'	18" HT. X 18" SPR. / 18" O.C.
		IXORA	3 GAL.
JI	1	Jatropha integerrima	6' HT. X 4' SPR.
		JATROPHA TREE	30 GAL. , FULL
PL	91	Pentas lanceolata "New Look Pink"	12" HT. X 12" SPR. / 12" O.C.
		DWARF PENTAS	1 GAL.
PN	32	*Psychotria nervosa	24" HT. X 24" SPR. / 24" O.C.
		WILD COFFEE	3 GAL.
SC	138	Salvia coccinea	10" HT. X 10" SPR. / 12" O.C.
		TROPICAL SAGE	1 GAL.
SJ	58	*Stachytarpheta jamaiciensis	12" HT. X 18" SPR. / 18" O.C.
		BLUE PORTERWEED	3 GAL.
LAWN	As Required	Stenotaphrum secundatum 'Floratam'	SOLID EVEN SOD
		ST. AUGUSTINE GRASS	

* DENOTES NATIVE SPECIES

SYMBOL LEGEND

- Tree to Remain
- Tree to Relocate

WITKIN HULTS + PARTNERS
307 south 21st avenue hollywood, florida
phone: 954.923.9681 facsimile: 954.923.9689
www.witkindesign.com

©2020 WITKIN HULTS + PARTNERS
THE DESIGN AND DRAWINGS HEREIN ARE THE INTELLECTUAL PROPERTY OF THIS LANDSCAPE ARCHITECT AND ARE PROTECTED UNDER THE COPYRIGHT PROTECTION ACT

Project:

GREYSTAR COCOMAR

COCONUT CREEK, FL

POLLINATOR GARDEN LANDSCAPE PLAN

Revisions: Date: By:

Seal:

Lic. # LA0000889
Member: A.S.L.A.

Drawing: Pollinator Garden Landscape Plan
Date: 06/03/2025
Scale: See Left
Drawn by: AR
Sheet No.:

L-1

Cad Id.: 2022-059