

APPENDIX "B"



CITY OF COCONUT CREEK UTILITIES & ENGINEERING DEPARTMENT STANDARD DRAWING DETAILS

APRIL 2025



DESCRIPTION	DWG. NO.
GENERAL DETAILS	100
PIPE BEDDING & TRENCHING	101
CONCRETE ARCH AND ENCASEMENT	102
THRUST BLOCK	103A
THRUST BLOCK	103B
THRUST BLOCK	103C
UTILITY SEPARATION	104
UTILITY CROSSING DEFLECTION INSTALLATION	105
FOR FUTURE USE	106
RESTRAINED PIPE JOINT SCHEDULE	107
LOCATING TAPE / TRACER WIRE	108
2" TERMINAL END	109
BORE AND JACK	110
TAPPING SLEEVE AND VALVE	111
CONCRETE VALVE BOX COLLAR	112
GATE VALVE AND BOX	113
GATE VALVE AND BOX (GREEN AREAS)	113A
BUTTERFLY VALVE AND BOX	114
AIR RELEASE VALVE (WATER AND WASTEWATER)	115
AIR RELEASE VALVE PRE-CAST CONCRETE VAULT SPECIFICATIONS	115A
FOR FUTURE USE	116
FAN GUARD	117
FLOWABLE FILL	118
TRACER WIRE ACCESS BOX	119
WATER DISTRIBUTION SYSTEM	200
FIRE HYDRANT ASSEMBLY	201
FILLING AND FLUSHING	202
CANNON FLUSH	203
BACTERIOLOGICAL SAMPLING	204



**UTILITIES & ENGINEERING
DEPARTMENT**

5295 JOHNSON ROAD
COCONUT CREEK, FL 33073

TEL NO: 954-973-6786
FAX NO: 954-571-4146
www.coconutcreek.net

DRAWING INDEX

STANDARD DETAILS

DWG. NO.

DATE: APRIL 2025

001

DESCRIPTION	DWG. NO.
WATER DISTRIBUTION SYSTEM (CON'T)	
BLOWOFF VALVE	205
LOCATION - WATER SERVICE	206
LOCATION - DOUBLE WATER METER	206A
INSTALLATION FOR 5/8 X 3/4 & 1" WATER METERS	207
INSTALLATION FOR 5/8 X 3/4 & 1" DOUBLE WATER METERS	208
INSTALLATION FOR 1.5" & 2" WATER METERS	209
REDUCED PRESSURE BACKFLOW PREVENTION ASSEMBLY	210
GENERAL BACKFLOW NOTES	211
FIRE LINE DOUBLE DETECTOR CHECK VALVE ASSEMBLY	212
SIAMESE CONNECTION (NEW)	213
TYPICAL GAUGE (NEW)	214
POTABLE WATER PRESSURE TEST CRITERIA	215
1" & 2" SADDLE TAP	216
RECLAIMED WATER	300
VALVE BOX SETTINGS	301
VALVE BOX SETTING FOR GATE (WITH OUT GEAR OPERATION)	302
UNDERGROUND VALVE IDENTIFICATION MARKER	303
TYPICAL UTILITY CONFLICT	304
TRENCH BACKFILL / BEDDING	305
TRENCH BACKFILL / BEDDING CLASS C, D	306
TRENCH BACKFILL / BEDDING NOTES	307
SURFACE RESTORATION	308
TYPICAL 1" REUSE WATER SERVICE	309
MASTER METER DETAILS	310
FOR FUTURE USE	311
FOR FUTURE USE	312
FOR FUTURE USE	313
FOR FUTURE USE	314



**UTILITIES & ENGINEERING
DEPARTMENT**

5295 JOHNSON ROAD
COCONUT CREEK, FL 33073

TEL NO: 954-973-6786
FAX NO: 954-571-4146
www.coconutcreek.net



DRAWING INDEX

STANDARD DETAILS

DWG. NO.

DATE: APRIL 2025

002

DESCRIPTION	DWG. NO.
RECLAIMED WATER (CON'T)	
FOR FUTURE USE	315
MINIMUM HORIZONTAL SEPARATION REQUIREMENTS FOR POTABLE WATER, REUSE, STORMWATER, AND WASTEWATER LINES	316
UTILITY CROSSINGS	317
PROTECTION OF POTABLE WATER SUPPLY NOTES	318
PROTECTION OF POTABLE WATER SUPPLY NOTES	319
RESTRAINED JOINT INFORMATION	320
RESTRAINED JOINT INFORMATION	321
RESTRAINED JOINT INFORMATION	322
FOR FUTURE USE	323
TYPICAL 2" TERMINAL BLOW OFF	324
2" BLOW OFF	325
BLOW OFF INSTALLATION AND SPECIFICATION	326
VM-25 AIR RELEASE VALVE OR APPROVED EQUAL	327
VM-25 INSTALLATION AND SPECIFICATION	328
VM-50 AIR RELEASE VALVE OR APPROVED EQUAL	329
VM-50 AIR RELEASE VALVE MATERIALS OF CONSTRUCTION	330
APPROVED PRODUCT LIST	331
APPROVED PRODUCT LIST	332
APPROVED PRODUCT LIST	333
WASTEWATER COLLECTION SYSTEM	400
CONCENTRIC PRECAST MAINTENANCE ACCESS STRUCTURE	401
ECCENTRIC PRECAST MAINTENANCE ACCESS STRUCTURE	402
MAINTENANCE ACCESS STRUCTURE FLOW CHANNEL	403
MAINTENANCE ACCESS STRUCTURE CONNECTION	404
DROP MAINTENANCE ACCESS STRUCTURE	405
DROP MAINTENANCE ACCESS STRUCTURE CONNECTION	406
MAINTENANCE ACCESS STRUCTURE COVER	407



**UTILITIES & ENGINEERING
DEPARTMENT**

5295 JOHNSON ROAD
COCONUT CREEK, FL 33073

TEL NO: 954-973-6786
FAX NO: 954-571-4146
www.coconutcreek.net



DRAWING INDEX

STANDARD DETAILS

DWG. NO.

DATE: APRIL 2025

003

DESCRIPTION	DWG. NO.
WASTEWATER COLLECTION SYSTEM (CON'T)	
PLUG VALVE AND BOX	408
SHALLOW SERVICE LATERAL	409
DEEP SERVICE LATERAL	410
WASTEWATER SERVICE CLEANOUT	411
FOR FUTURE USE	412
FOR FUTURE USE	413
OFFSET AIR RELEASE VALVE	414
FORCE MAIN ENTERING A MAINTENANCE ACCESS STRUCTURE DETAIL	415
FORCE MAIN PLUG VALVE SETTING AND CUT-IN DETAIL	416
LIFT STATION	
LIFT STATION SITE PLAN	501
TYPICAL LIFT STATION SECTION	502
FOR FUTURE USE	503
PUMP STATION CONTROL PANEL INSTALLATION LAYOUT	504
PUMP STATION CONTROL PANEL INSTALLATION NOTES	505
CONTROL PANEL DIMENSIONS	506
DUPLEX CONTROL PANEL ENCLOSURE DEAD FRONT LAYOUT	507
DUPLEX CONTROL PANEL ENCLOSURE SUB-PANEL LAYOUT	508
CONTROL PANEL BILL OF MATERIALS (1 OF 2)	509A
CONTROL PANEL BILL OF MATERIALS (2 OF 2)	509B
ELECTRICAL SERVICE CALCULATION	510
CONTROL PANEL ELECTRICAL SCHEMATIC (1 OF 5)	511A
CONTROL PANEL ELECTRICAL SCHEMATIC (2 OF 5)	511B
CONTROL PANEL ELECTRICAL SCHEMATIC (3 OF 5)	511C
CONTROL PANEL ELECTRICAL SCHEMATIC (4 OF 5)	511D
CONTROL PANEL ELECTRICAL SCHEMATIC (5 OF 5)	511E
CHAIN LINK FENCE DETAIL	512
CONCRETE POLE MOUNTING DETAIL	513



**UTILITIES & ENGINEERING
DEPARTMENT**

5295 JOHNSON ROAD
COCONUT CREEK, FL 33073

TEL NO: 954-973-6786
FAX NO: 954-571-4146
www.coconutcreek.net



DRAWING INDEX

STANDARD DETAILS

DWG. NO.

DATE: APRIL 2025

004

DESCRIPTION	DWG. NO.
DOUBLE SWING GATE DETAIL	514
TRANSPORTATION AND STORMWATER	600
TYPICAL ROAD SECTION TWO LANE PUBLIC AND PRIVATE ROADS	601
TYPICAL ROAD SECTION MAJOR AND MINOR ARTERIAL	602
RESTORATION OF FLEXIBLE PAVEMENT (TRANSVERSE)	603
RESTORATION OF FLEXIBLE PAVEMENTS (LONGITUDINAL CROSSINGS)	604
TYPICAL SIDEWALK	605
CONFLICT MAINTENANCE ACCESS STRUCTURE	606
PAVEMENT MARKINGS & SIGNAGE	607
PAVEMENT MARKING DETAILS	608
CURB AND GUTTER	609
STORM INLET - TYPE C	610
STORM INLET - TYPE D	611
STORM INLET - TYPE E	612
STROM INLET - TYPE H	613
STORM INLET - STRUCTURE BOTTOMS (TYPE C, D & E)	614
STORM INLET - GENERAL NOTES	615
CONCRETE HEADWALL	616
RIP-RAP HEADWALL	617
RIP-RAP HEADWALL - DIMENSIONS & QUANTITIES	618
CONTROL BOX/PLATE	619
STOP SIGN AND TYPICAL SIGN BRACKET	620
TYPICAL ROADSIDE SIGN PLACEMENT	621
STANDARD ACCESSIBLE PARKING	622
DETECTABLE WARNING	623
SPEED TABLE FOR CITY STREETS	624
SPEED TABLE FOR CITY STREETS	624A
SPEED TABLE FOR CITY STREETS	624B
SPEED TABLE FOR CITY STREETS NOTES	625



**UTILITIES & ENGINEERING
DEPARTMENT**

5295 JOHNSON ROAD
COCONUT CREEK, FL 33073

TEL NO: 954-973-6786
FAX NO: 954-571-4146
www.coconutcreek.net



DRAWING INDEX

STANDARD DETAILS

DWG. NO.

DATE: APRIL 2025

005

DESCRIPTION	DWG. NO.
TRANSPORTATION AND STORMWATER (CON'T)	
SPEED TABLE FOR PRIVATE STREETS	626
SPEED TABLE FOR PRIVATE STREETS NOTES	627
CURB OPENNING	628
CURB TERMINATION	629
CURB FLARED AND STRAIGHT ENDS	630
DRIVEWAY CURB AND GUTTER	631
HEADER CURB	632
VALLEY GUTTER	633
FOR FUTURE USE	634
TYPE D CURB	635
TRANSITION CURB AND GUTTER TO VALLEY CURB	636
ASPHALT TO CONCRETE CONNECTION	637
ASPHALT / PC CONCRETE JOINT	638
TERMINATION OF OVERLAY	639
WHEELSTOP	640
TYPICAL EXFILTRATION TRENCH	641
EXFILTRATION TRENCH WITHOUT PIPE	641A
EXFILTRATION TRENCH LONGITUDINAL SECTION	642
GEOWEB SPECIFICATIONS	643
POLLUTION RETARDANT BAFFLE	644
TYPICAL TRENCH FOR STORM DRAINS	645
FDOT STRAIGHT ENDWALL	646
FDOT U TYPE ENDWALL	647
FDOT WINGED CONCRETE ENDWALL	648
YARD DRAIN	649
PRECAST CATCH BASIN	650
PRECAST DRAINAGE MAINTENANCE ACCESS STRUCTURE	651
CURB AND GUTTER INLET	652
GUARD AT PIPE ENDS	653



**UTILITIES & ENGINEERING
DEPARTMENT**

5295 JOHNSON ROAD
COCONUT CREEK, FL 33073

TEL NO: 954-973-6786
FAX NO: 954-571-4146
www.coconutcreek.net



DRAWING INDEX

STANDARD DETAILS

DWG. NO.

DATE: APRIL 2025

006

DESCRIPTION	DWG. NO.
TRANSPORTATION AND STORMWATER (CON'T)	
TYPICAL DRAINAGE STRUCTURES TABLE	654
TYPE J STRUCTURE	655
CANAL AND LAKE SIDES SLOPES	656
FOR FUTURE USE	657
TYPICAL APRON RAMP	658
CONCRETE FLUME	659
CONCRETE SLUICE	660
SWALE SECTION DESIGN	661
TYPICAL ROADWAY SECTION	662
RESIDENTIAL PORTLAND CEMENT CONCRETE DRIVEWAY (1 OF 2)	663A
RESIDENTIAL PORTLAND CEMENT CONCRETE DRIVEWAY (2 OF 2)	663B
RESIDENTIAL PAVER BRICK DRIVEWAY (1 OF 2)	664A
RESIDENTIAL PAVER BRICK DRIVEWAY (2 OF 2)	664B
MISCELLANEOUS	700
PARKING LOT WIDTH DIMENSION SPECIFICATIONS	701
PARKING LOT STRUCTURE STANDARDS	702
PARKING STALL DIMENSIONS	703
FIRE LANE	704
FIRE LANE SIGNAGE	705
FIRE TRUCK TURNING PERFORMANCE ANALYSIS	706



**UTILITIES & ENGINEERING
DEPARTMENT**

5295 JOHNSON ROAD
COCONUT CREEK, FL 33073

TEL NO: 954-973-6786
FAX NO: 954-571-4146
www.coconutcreek.net



DRAWING INDEX

STANDARD DETAILS

DWG. NO.

DATE: APRIL 2025

007

GENERAL DETAILS



UTILITIES & ENGINEERING DEPARTMENT

5295 JOHNSON ROAD
COCONUT CREEK, FL 33073

TEL NO: 954-973-6786
FAX NO: 954-571-4146
www.coconutcreek.net

GENERAL DETAILS

STANDARD DETAILS

DATE: APRIL 2025

DWG. NO.

100

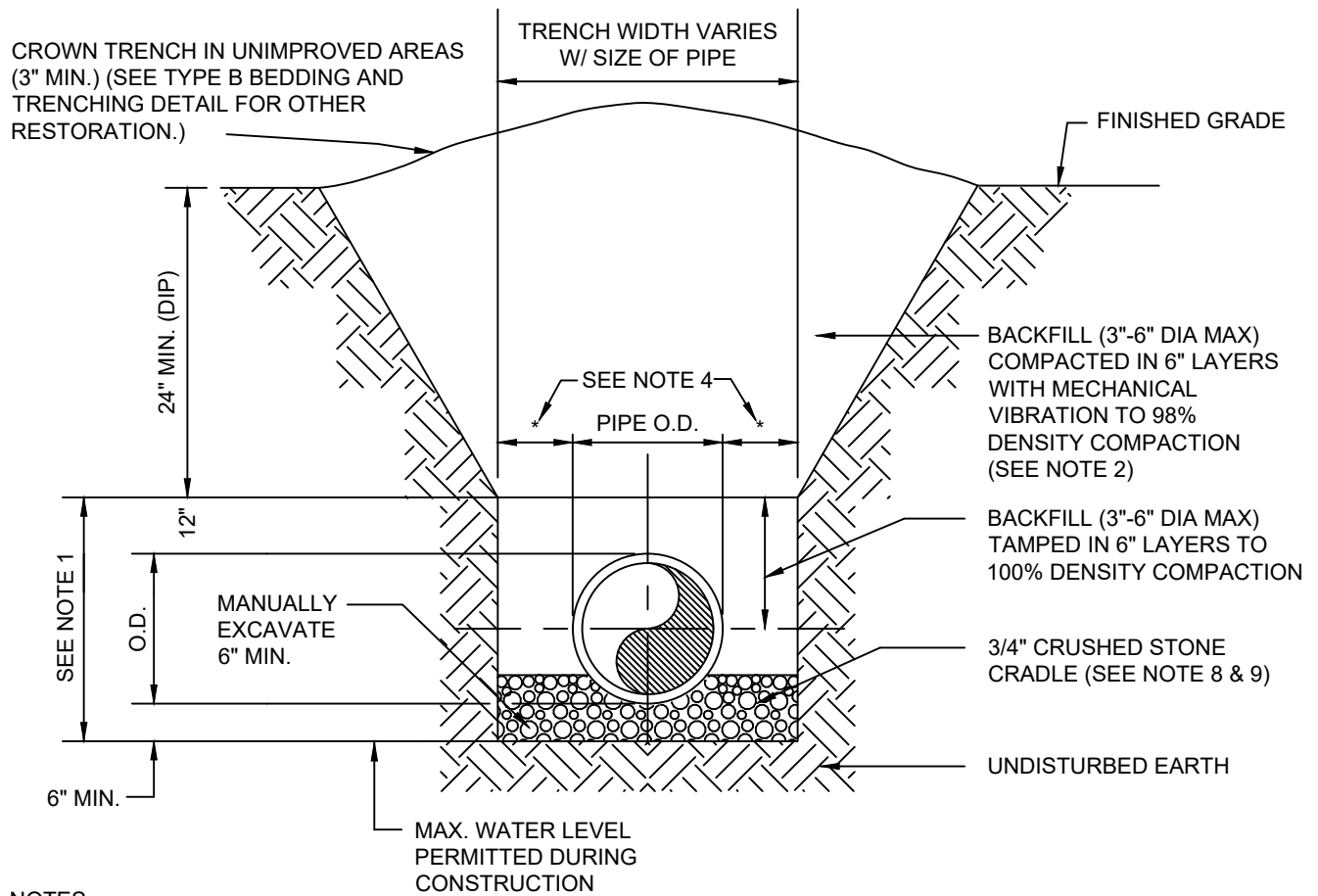

NOTES

1. PIPE BEDDING: SELECT COMMON FILL COMPACTED TO 98% OF THE MAXIMUM DENSITY AS PER AASHTO T-99-C.
2. TRENCH BACKFILL: COMMON FILL COMPACTED TO 98% OF THE MAXIMUM DENSITY AS PER AASHTO T-99-C.
3. BEDDING TO BE DETERMINED IN THE FIELD AS DIRECTED BY THE CITY OF COCONUT CREEK.
4. (*): 15" MAX. FOR PIPE DIAMETER LESS THAN 24", AND 24" MAX. FOR PIPE DIAMETER 24" AND LARGER.
5. WATER SHALL NOT BE PERMITTED IN THE TRENCH DURING CONSTRUCTION.
6. ALL PIPE TO BE INSTALLED WITH BELL FACING UPSTREAM TO THE DIRECTION OF THE FLOW.
7. REFER TO SECTION 2.18-E OF THE MANUAL FOR SHEETING AND BRACING IN EXCAVATIONS.
8. GRAVITY SEWERS SHALL UTILIZE BEDDING, IF REQUIRED BY THE CITY. BEDDING DEPTH SHALL BE 6" MINIMUM FOR ANY DIAMETER PIPE.
9. DEPTH FOR REMOVAL OF UNSUITABLE MATERIAL SHALL GOVERN DEPTH OF BEDDING ROCK BELOW THE PIPE. ENGINEER OF RECORD SHALL DETERMINE, AND CERTIFY IN THE FIELD, REQUIRED REMOVAL OF UNSUITABLE MATERIAL TO REACH SUITABLE FOUNDATION.

N.T.S



UTILITIES & ENGINEERING DEPARTMENT

5295 JOHNSON ROAD
COCONUT CREEK, FL 33073

TEL NO: 954-973-6786
FAX NO: 954-571-4146
www.coconutcreek.net



PIPE BEDDING

STANDARD DETAILS

DWG. NO.

DATE: APRIL 2025

101

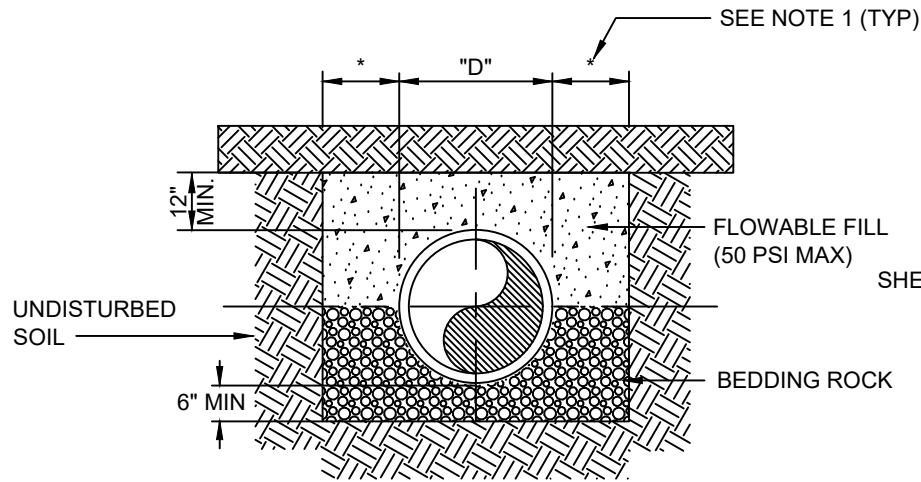

CONCRETE ARCH

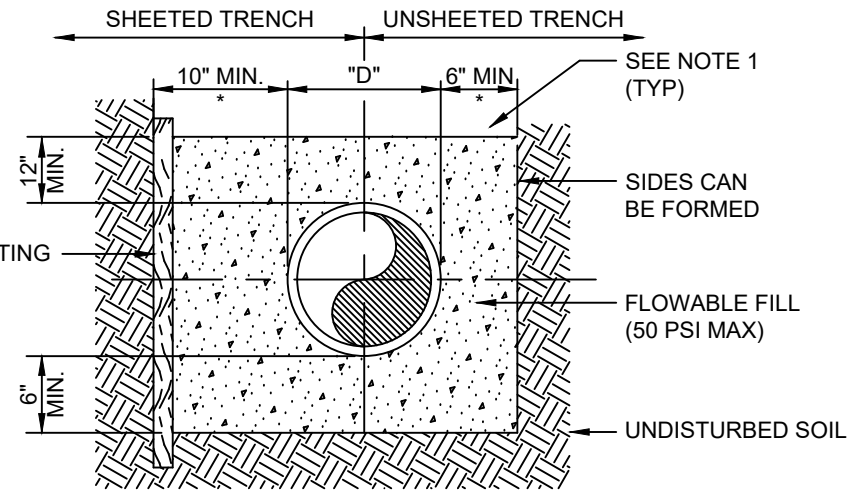

FULL ENCASEMENT

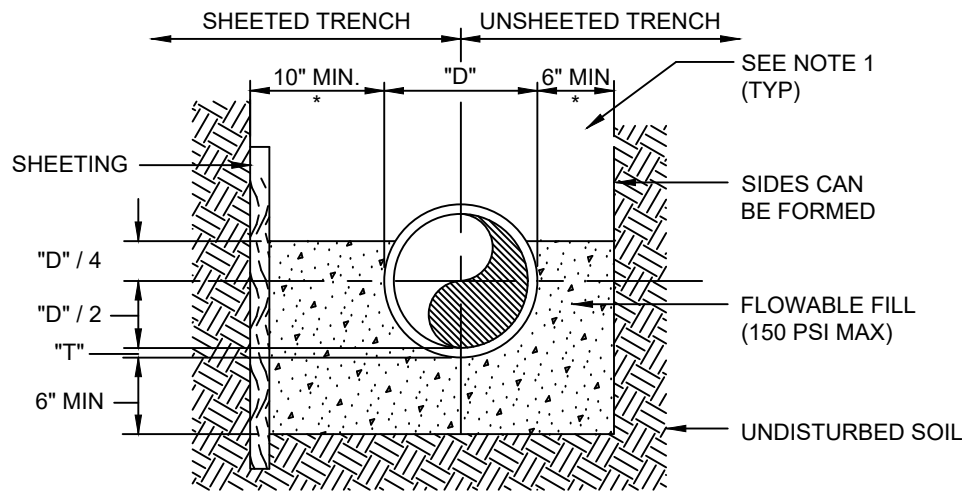

CRADLE OR HALF ENCASEMENT

NOTES:

1. (*): 15" MAX. AND 9" MIN FOR PIPE DIAMETER LESS THAN 24"
2. "D" REFERS TO THE DIAMETER OF THE PIPE.
3. "T" REFERS TO THE THICKNESS OF THE PIPE.
4. USE OF CONCRETE ARCH, HALF ENCASEMENT OR FULL ENCASEMENT, TO BE DETERMINED IN THE FIELD AS DIRECTED BY THE CITY ENGINEER.
5. REFER TO SECTION 2.18-E OF THE UTILITY AND ENGINEERING STANDARDS MANUAL FOR SHEETING AND BRACING IN EXCAVATIONS.



UTILITIES & ENGINEERING DEPARTMENT

5295 JOHNSON ROAD
COCONUT CREEK, FL 33073

TEL NO: 954-973-6786
FAX NO: 954-571-4146
www.coconutcreek.net

CONCRETE ARCH & ENCASEMENT

STANDARD DETAILS

DATE: APRIL 2025

DWG. NO.

102

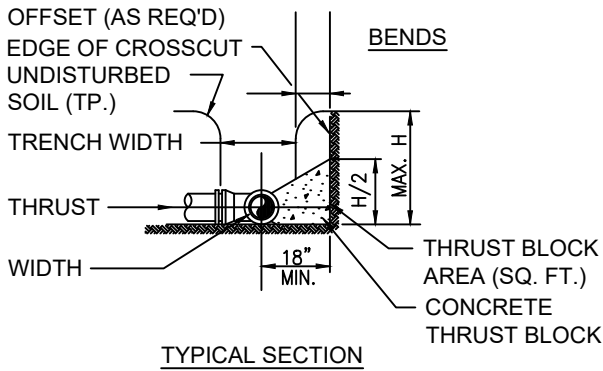
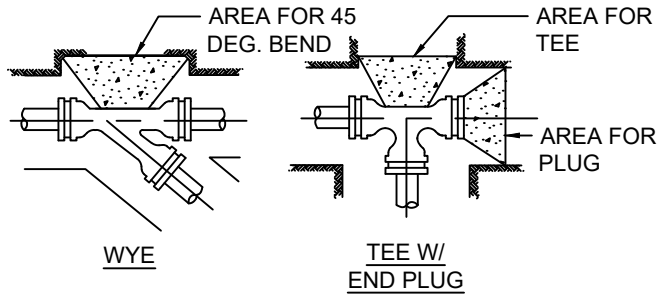
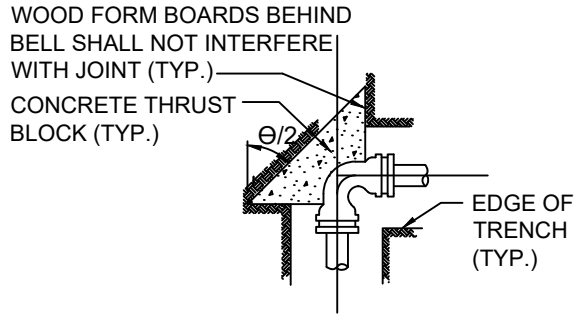
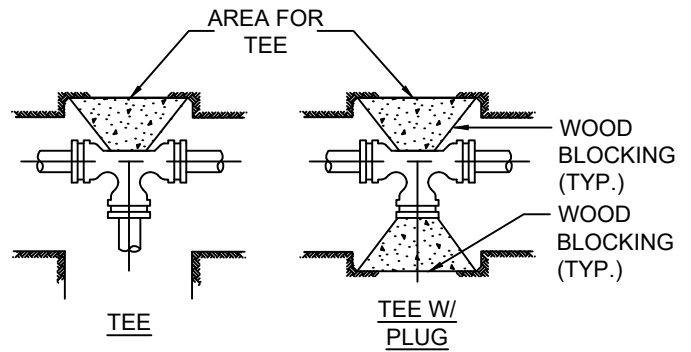
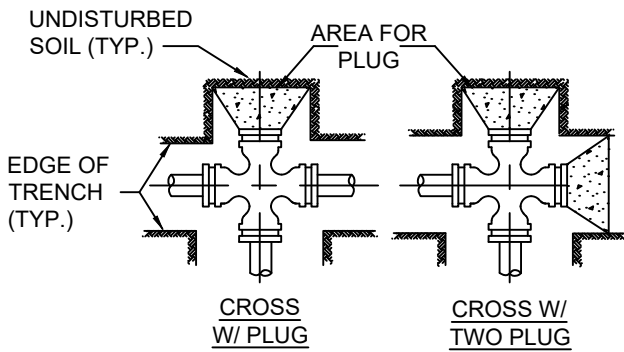

NOTES

- THRUST BLOCK BEARING AREAS SHALL BE POURED AGAINST UNDISTURBED MATERIAL, WHERE TRENCH WALL HAS BEEN DISTURBED, EXCAVATE ALL LOOSE MATERIAL AND EXTEND TO UNDISTURBED MATERIAL.
- EXTEND THRUST BLOCK FULL LENGTH OF FITTINGS. JOINTS SHALL NOT BE COVERED BY THRUST BLOCKS. FITTINGS SHALL BE PROTECTED BY POLYETHYLENE FILM (8 MIL.) PRIOR TO PLACING CONCRETE THRUST BLOCK.
- ROUGH BLOCKING FORMS SHALL BE USED ALONG SIDES OF THRUST BLOCKS, AS REQUIRED.
- THRUST BLOCKS SHALL BE USED IN COMBINATION, AS REQUIRED, TO SUIT THE SPECIFIC FITTING ARRANGEMENT.
- ALTERNATE DESIGNED RESTRAINING SYSTEMS SHALL BE PROVIDED WHERE STANDARD THRUST BLOCKING IS NOT PROVIDED, WHERE STANDARD THRUST BLOCKING IS NOT SUITABLE AND/OR SOIL RESISTANCE BEARING IS LESS THAN 1500 PSF.
- ALL WOOD BLOCKING SHALL BE PRESSURE TREATED WITH PRESERVATIVE.
- RESTRAINT: ALL FITTINGS AND PIPE JOINTS 8" OR SMALLER MAY BE RESTRAINED USING THRUST BLOCKS. ALL OTHERS MUST BE RESTRAINED AS FOLLOWS:

<u>JOINT</u>	<u>RESTRAINT</u>
PUSH-ON PVC	EBBA IRON SERIES 2800 HARNESS
PUSH-ON DIP	TR-FLEX BY U.S. PIPE OR FLEX RING BY AMERICAN
FITTINGS WITH DIP	EBBA IRON SERIES 1100 MEGALUG
FITTINGS WITH PVC	EBBA IRON SERIES 2000 MEGALUG
- SOIL TYPE: GOOD SAND
- LAYING CONDITIONS: TYPE 2, STANDARD ANSI/AWWA C150/A21.50
- HYDROSTATIC TEST PRESSURE: 150 PSI
- DEPTH OF COVER: 2.5 FT.
- LENGTHS LISTED HERE ARE BASED ON CLASS 150 D.I.P.

N.T.S



UTILITIES & ENGINEERING DEPARTMENT

5295 JOHNSON ROAD
COCONUT CREEK, FL 33073

TEL NO: 954-973-6786
FAX NO: 954-571-4146
www.coconutcreek.net



THRUST BLOCK

STANDARD DETAILS

DWG. NO.

DATE: APRIL 2025

103

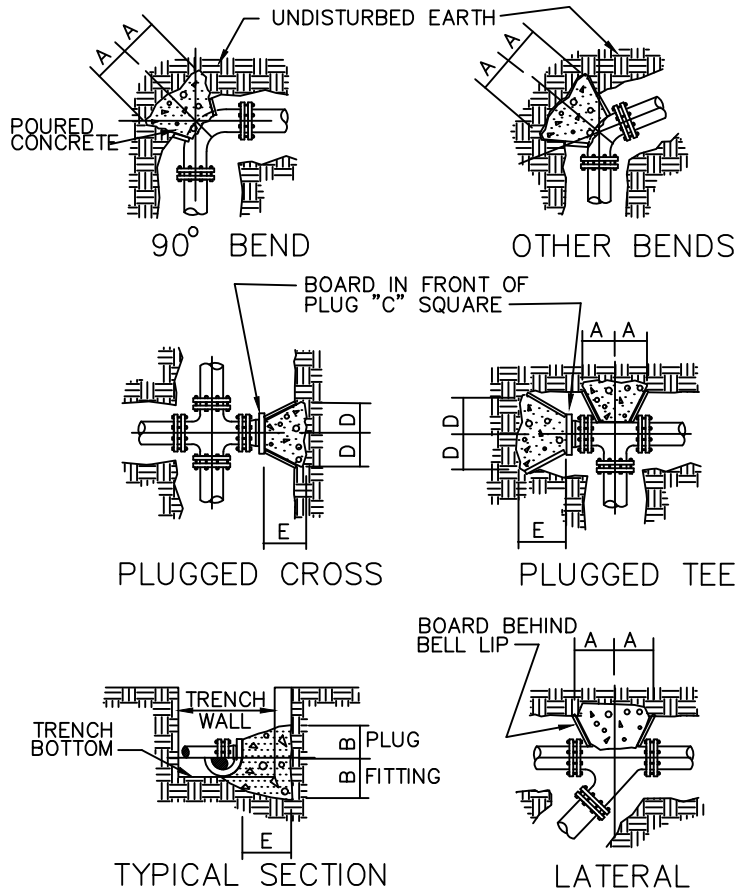

PIPE SIZE	HOLD DIMENSIONS		150 P.S.I. TEST PRESSURE								
			90°	45°	22 1/2 °	11 1/4 °	LAT.	TEE	PLUG		
INCHES	E MIN.	B	A	A	A	A	A	A	C	D	E
4	10"	7"	10"	6"	3"	3"	7"	7"	10"	7"	8"
6	16"	10"	15"	8"	4"	4"	10"	10"	12"	10"	8"
8	20"	14"	18"	10"	5"	5"	14"	14"	14"	14"	12"
10	28"	16"	24"	14"	7"	7"	16"	16"	16"	16"	14"
12	30"	20"	26"	16"	8"	8"	20"	20"	18"	20"	20"

ALL PIPES 16" DIA. AND ABOVE SHALL HAVE RESTRAINED JOINTS OR HAVE SUITABLE THRUST RESTRAINT PROVIDED OF A DESIGN APPROVED BY THE ENGINEER.

CONCRETE SHALL HAVE 2500 PSI MIN. STRENGTH AT 28 DAYS. FOR OTHER PRESSURE CONDITIONS OR SOIL CONDITIONS WITH OTHER THAN A SAFE BEARING LOAD OF 2000 PSF THE REQUIRED THRUST BLOCK AREA MAY VARY.

ALL WOOD BLOCKING SHALL BE CREOSOTED 12 LB. EMPTY CELL PER LATEST REVISION UNITED STATES FEDERAL SPEC. TTW-556.

CONCRETE THRUST BLOCKS

N.T.S



UTILITIES & ENGINEERING DEPARTMENT

5295 JOHNSON ROAD
COCONUT CREEK, FL 33073

TEL NO: 954-973-6786
FAX NO: 954-571-4146
www.coconutcreek.net



CONCRETE THRUST BLOCK

STANDARD DETAILS

DWG. NO.

DATE: APRIL 2025

103A

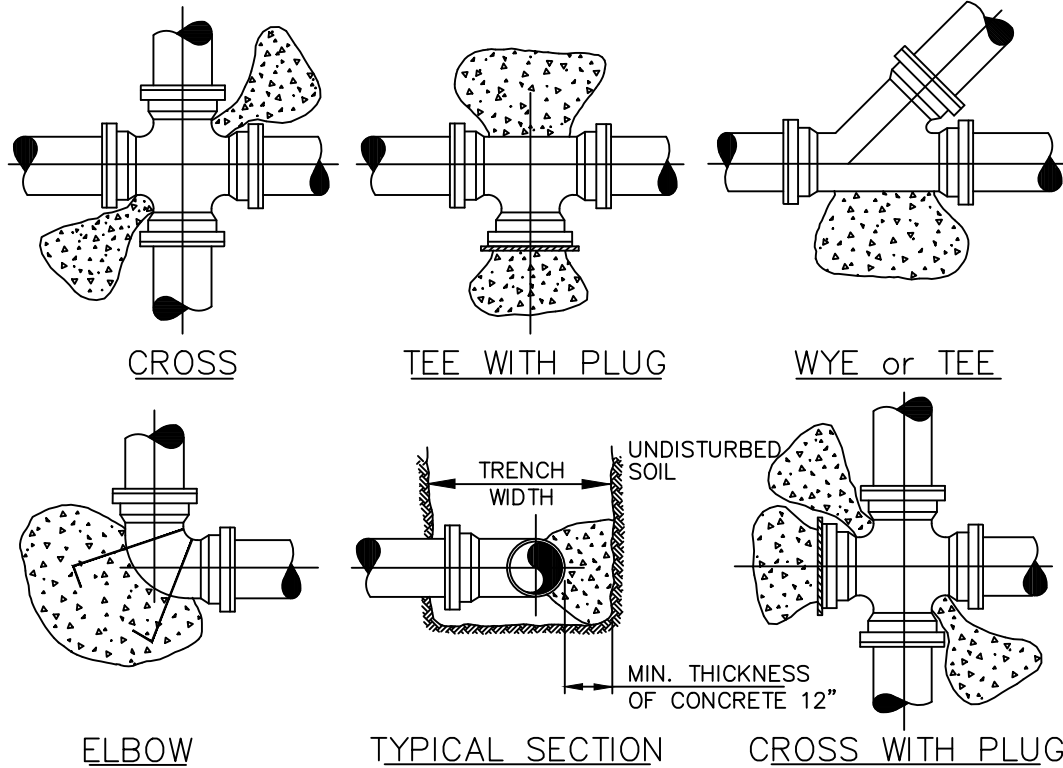

PIPE DIA. (INS)	90° ELBOW	45° ELBOW	22 1/2° ELBOW	11 1/4° ELBOW	WYES	TEES	PLUGS
	CONC.(cu.ft.)	CONC.(cu.ft.)	CONC.(cu.ft.)	CONC.(cu.ft.)	CONC.(cu.ft.)	CONC.(cu.ft.)	CONC.(cu.ft.)
2"	0.5	0.5	0.5	0.5	0.5	0.5	0.5
3"	1.0	1.0	1.0	1.0	1.0	1.0	1.0
4"	1.2	1.0	1.0	1.0	1.0	1.0	1.0
6"	2.6	1.4	1.0	1.0	1.0	1.0	1.0
8"	4.6	2.5	1.3	1.0	3.3	3.3	3.3
10"	7.3	3.9	2.0	1.0	5.9	5.9	5.9
12"	10.0	5.7	2.9	1.5	7.7	7.7	7.7
14"	14.2	7.7	3.9	2.0	10.0	10.0	10.0
16"	18.5	10.0	5.6	2.6	13.4	13.4	13.4
18"	23.4	12.7	6.5	3.3	16.6	16.6	16.6
20"	28.8	15.6	8.0	4.7	20.0	20.0	20.0
24"	41.7	22.3	10.2	5.9	29.0	29.0	29.0

1. THRUST BLOCKS SHALL BE FORMED AND POURED AGAINST UNDISTURBED SOIL. KEEP "T" BOLTS CLEAR OF CONCRETE, WRAPPED IN 6 MIL VINYL PLASTIC PROTECTOR FOR FUTURE ACCESS ,WITH A MINIMUM OF 1' CONCRETE THICKNESS BETWEEN THE FITTING AND SOIL.
2. BEFORE POURING, PLUGS SHALL BE WRAPPED WITH VISQUEEN AND A BOARD PLACED IN FRONT.
3. CONCRETE SHALL BE 2500 P.S.I. MINIMUM.

CONCRETE THRUST BLOCKS

N.T.S



UTILITIES & ENGINEERING DEPARTMENT

5295 JOHNSON ROAD
COCONUT CREEK, FL 33073

TEL NO: 954-973-6786
FAX NO: 954-571-4146
www.coconutcreek.net



CONCRETE THRUST BLOCK

STANDARD DETAILS

DWG. NO.

DATE: APRIL 2025

103B

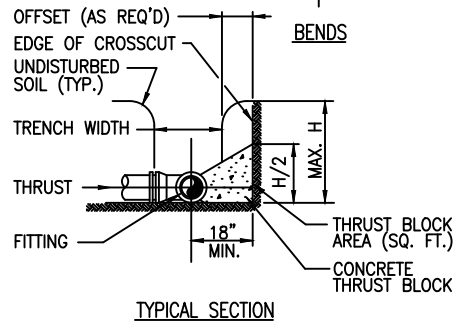
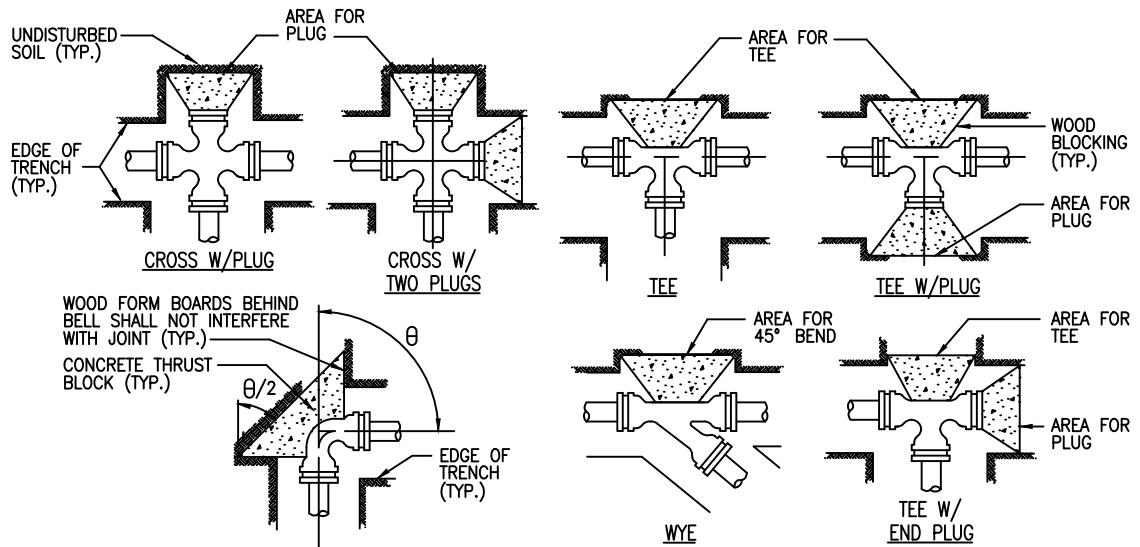

SCHEDULE FOR THRUST BLOCK AREAS *

PIPE SIZE (INCHES)	90 BEND (SQ FT)	45 BEND (SQ FT)	22-1/2 BEND (SQ FT)	11-1/4 BEND (SQ FT)	TEE & PLUG (SQ FT)	DESIGN PRESS (PSI)
4						150
6						150
8						150
10						150
12						150
14						150
16						150
18						150
20						150
24						150

NOTE:
 THRUST BLOCK AREAS TO BE COMPUTED ON BASIS OF _____ LBS. PER SQ. FT. SOIL RESTRAINT BEARING. (1,500 MIN) SEE NOTE 5
 * TO BE COMPLETED BY ENGINEER.

- NOTES:
- THRUST BLOCK BEARING AREAS SHALL BE POURED AGAINST UNDISTURBED MATERIAL. WHERE TRENCH WALL HAS BEEN DISTURBED, EXCAVATE ALL LOOSE MATERIAL AND EXTEND TO UNDISTURBED MATERIAL.
 - EXTEND THRUST BLOCK FULL LENGTH OF FITTINGS. JOINTS SHALL NOT BE COVERED BY THRUST BLOCKS. FITTINGS SHALL BE PROTECTED BY POLYETHYLENE FILM (8 MIL.) PRIOR TO PLACING CONCRETE THRUST BLOCK.
 - ROUGH BLOCKING FORMS SHALL BE USED ALONG SIDES OF THRUST BLOCKS, AS REQUIRED.
 - THRUST BLOCKS SHALL BE USED IN COMBINATION, AS REQUIRED, TO SUIT THE SPECIFIC FITTING ARRANGEMENT.
 - ALTERNATE DESIGNED RESTRAINING SYSTEMS SHALL BE PROVIDED WHERE STANDARD THRUST BLOCKING IS NOT SUITABLE AND/OR SOIL RESISTANCE BEARING IS LESS THAN 1500 PSF.
 - ALL WOOD BLOCKING SHALL BE PRESSURE TREATED WITH PRESERVATIVE.
 - RESTRAINT: ALL FITTINGS AND PIPE JOINTS 8" OR SMALLER MAY BE RESTRAINED USING THRUST BLOCKS. ALL OTHERS MUST BE RESTRAINED AS FOLLOWS:

<u>JOINT</u>	<u>RESTRAINT</u>
PUSH-ON PVC	EBBA IRON SERIES 2800 HARNESS
PUSH-ON DIP	TR-FLEX BY U.S. PIPE OR FLEX RING BY AMERICAN
FITTINGS WITH DIP	EBBA IRON SERIES 1100 MEGALUG
FITTINGS WITH PVC	EBBA IRON SERIES 2000 MEGALUG
 - SOIL TYPE: GOOD SAND
 - LAYING CONDITIONS: TYPE 2, STANDARD ANSI/AWWA C150/A21.50
 - HYDROSTATIC TEST PRESSURE: 150 PSI
 - DEPTH OF COVER: 2.5 FT.
 - LENGTHS LISTED HERE ARE BASED ON CLASS 151 D.I.P.

N.T.S



UTILITIES & ENGINEERING DEPARTMENT

5295 JOHNSON ROAD
 COCONUT CREEK, FL 33073

TEL NO: 954-973-6786
 FAX NO: 954-571-4146
 www.coconutcreek.net



THRUST BLOCK

STANDARD DETAILS	DWG. NO.
DATE: APRIL 2025	103C

UTILITY SEPARATION IN ACCORDANCE WITH F.A.C. RULE 62-555.314

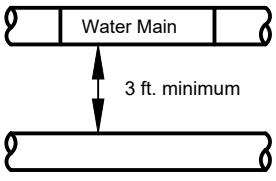
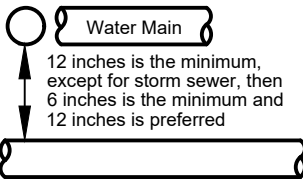
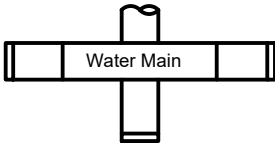
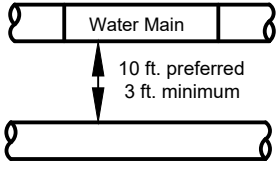
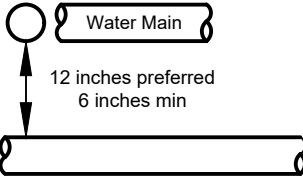
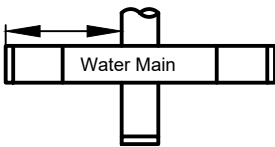
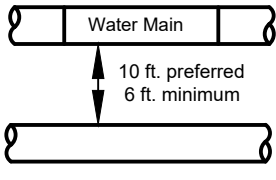
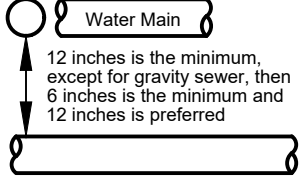
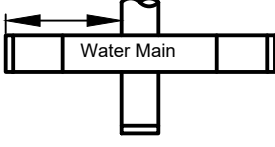
OTHER PIPE	HORIZONTAL SEPARATION	CROSSINGS (1) (4)	JOINT SPACING @ CROSSINGS (FULL JOINT CENTERED)
STORM SEWER, STORM WATER FORCE MAIN, RECLAIMED WATER (2)	 3 ft. minimum	 12 inches is the minimum, except for storm sewer, then 6 inches is the minimum and 12 inches is preferred	Alternate 3 ft. minimum 
VACUUM SANITARY SEWER	 10 ft. preferred 3 ft. minimum	 12 inches preferred 6 inches min	Alternate 3 ft. minimum 
GRAVITY SANITARY SEWER,(3) SANITARY SEWER FORCE MAIN, RECLAIMED WATER	 10 ft. preferred 6 ft. minimum	 12 inches is the minimum, except for gravity sewer, then 6 inches is the minimum and 12 inches is preferred	Alternate 6 ft. minimum 
ON-SITE SEWAGE TREATMENT & DISPOSAL SYSTEM	10 ft. minimum	—	—

1. WATER MAIN SHOULD CROSS ABOVE OTHER PIPE. WHEN WATER MAIN MUST BE BELOW OTHER PIPE, THE MINIMUM SEPARATION IS 12 INCHES.
2. RECLAIMED WATER REGULATED UNDER PART III OF CHAPTER 62-610, F.A.C.
3. 3 FT. FOR GRAVITY SANITARY SEWER WHERE THE BOTTOM OF THE WATER MAIN IS LAID AT LEAST 6 INCHES ABOVE THE TOP OF THE GRAVITY SANITARY SEWER.
4. **18" VERTICAL MINIMUM SEPARATION REQUIRED BY CITY, UNLESS OTHERWISE APPROVED.**



**UTILITIES & ENGINEERING
DEPARTMENT**

5295 JOHNSON ROAD
COCONUT CREEK, FL 33073

TEL NO: 954-973-6786
FAX NO: 954-571-4146
www.coconutcreek.net

UTILITY SEPARATION

STANDARD DETAILS

DATE: APRIL 2025

DWG. NO.

104

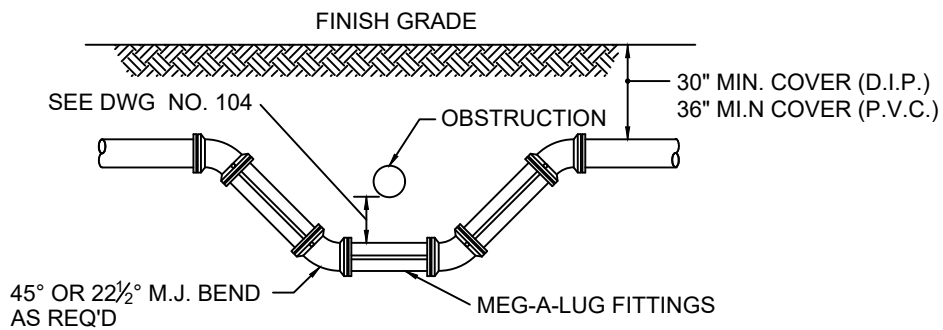
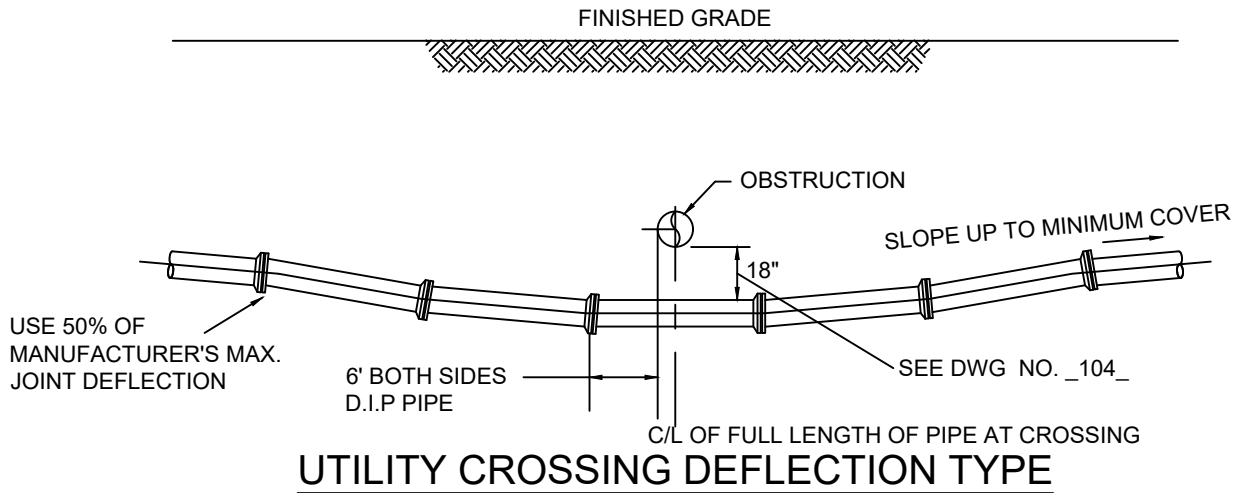

NOTE: USE DEFLECTION TYPE PIPE

N.T.S



UTILITIES & ENGINEERING DEPARTMENT

5295 JOHNSON ROAD
COCONUT CREEK, FL 33073

TEL NO: 954-973-6786
FAX NO: 954-571-4146
www.coconutcreek.net



UTILITY CROSSING DEFLECTION INSTALLATION

STANDARD DETAILS

DWG. NO.

DATE: APRIL 2025

105

FOR FUTURE USE

N.T.S



UTILITIES & ENGINEERING DEPARTMENT

5295 JOHNSON ROAD
COCONUT CREEK, FL 33073

TEL NO: 954-973-6786
FAX NO: 954-571-4146
www.coconutcreek.net

FOR FUTURE USE

STANDARD DETAILS

DATE: APRIL 2025

DWG. NO.

106

LAYING CONDITION : TYPE 4 (PIPE BEDDED IN SAND, GRAVEL, OR CRUSHED STONE TO THE DEPTH OF $\frac{1}{8}$ " PIPE DIAMETER, 4" MINIMUM. BACKFILL COMPACTED TO TOP OF PIPE).

DEPTH OF COVER : 2.5 FEET MINIMUM

WORKING PRESSURE : 150 PSI

SOIL BEARING : 2,000 PSF AGAINST UNDISTURBED SOIL

PIPE DIA. (IN.)	11.25 DEG. (FT.)	22.5 DEG. (FT.)	45 DEG. (FT.)	90 DEG. (FT.)	DEAD END (FT.)	TEE (FT.)	45 DEG. VERT. (FT.)	22.5 DEG. VERT. (FT.)
6	5	9	16	31	60	35	20	12
8	6	11	20	42	80	50	25	14
10	7	14	24	52	100	60	26	18
12	8	16	28	63	120	65	30	20
14	10	18	32	73	130	80	35	23
16	11	20	35	84	140	90	40	26
18	12	22	39	94	150	100	45	28
20	13	24	42	105	180	120	55	32
24	14	27	49	126	220	150	65	35

NOTE THAT IN ACTUAL INSTALLATIONS, THE RESTRAINED LENGTH WILL BE IN MULTIPLES OF LENGTH OF ONE PIECE OF PIPE (NORMALLY 18 TO 20 FT.) THUS, FOR EXAMPLE, IF THE RESTRAINED LENGTH FOR 6" PIPE LEADING UP TO 90 DEG. BEND IS 30 FT, TWO FULL LENGTHS OF RESTRAINED PIPE WILL RESULT IN 36 TO 40 FT OF RESTRAINT, PROVIDING AN ADDITIONAL SAFETY FACTOR. WHERE SHORT CONNECTING OR CLOSURE PIECES ARE NEEDED TO POSITION FITTINGS, THEY SHOULD, WHEN POSSIBLE, BE PLACED OUTSIDE THE RESTRAINED SECTION FOR A MAXIMUM ECONOMY.

THE ABOVE SCHEDULE IS ONLY A GUIDELINE. CONTRACTOR SHALL REPORT TO THE ENGINEER OF RECORD E.O.R. TO THEN VERIFY AND REVISE CALCULATIONS TO MEET INSTALLATION REQUIREMENTS WHEN UNFORESEEN CONDITIONS EXIST.

N.T.S



**UTILITIES & ENGINEERING
DEPARTMENT**

5295 JOHNSON ROAD
COCONUT CREEK, FL 33073

TEL NO: 954-973-6786
FAX NO: 954-571-4146
www.coconutcreek.net



RESTRAINED PIPE JOINT SCHEDULE

STANDARD DETAILS

DWG. NO.

DATE: APRIL 2025

107

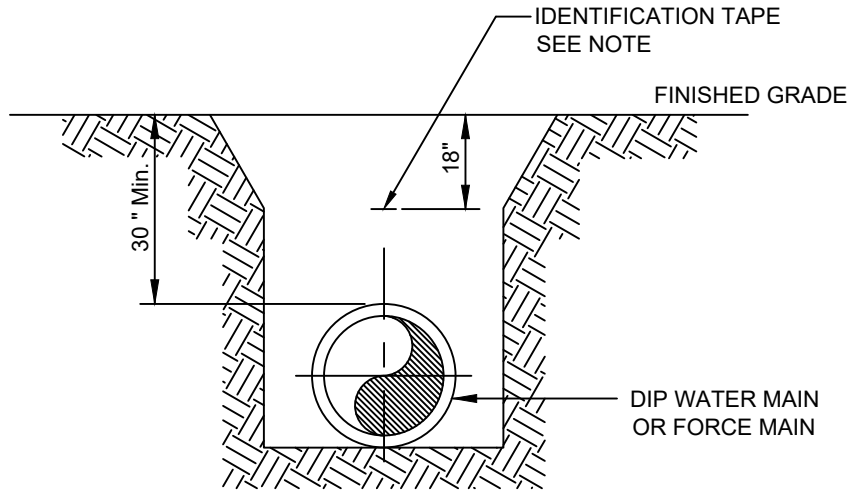

SECTION

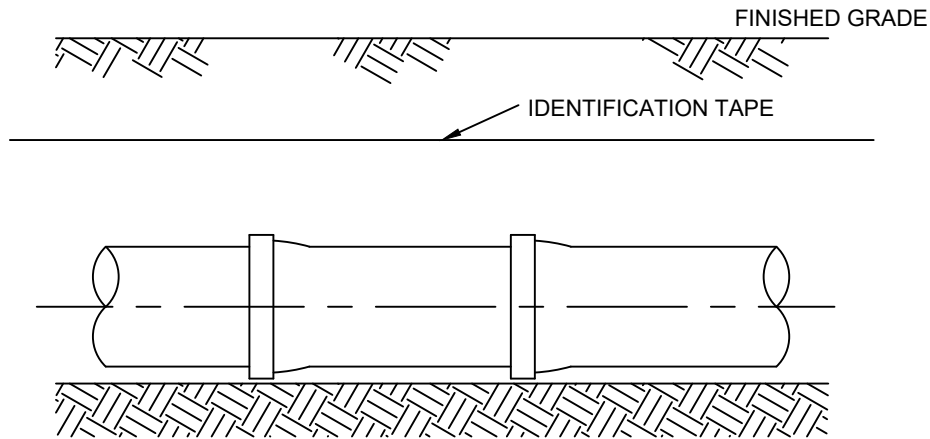

PROFILE

NOTE:

1. DETECTABLE IDENTIFICATION TAPE SHALL BE INSTALLED DIRECTLY OVER CENTERLINE OF THE PIPE AT 18-INCHES BELOW FINISHED GRADE FOR OPEN CUT EXCAVATIONS ONLY.
2. FOR DIRECTIONAL BORE INSTALLATION USE TRACER WIRE BY COPPERHEAD INDUSTRIES SOLO SHOTXTREME PBX-50 $\frac{3}{16}$ O.D. OR APPROVED EQUAL. INSTALL 12" MAX. FROM THE MAIN

N.T.S



UTILITIES & ENGINEERING DEPARTMENT

5295 JOHNSON ROAD
COCONUT CREEK, FL 33073

TEL NO: 954-973-6786
FAX NO: 954-571-4146
www.coconutcreek.net



LOCATING TAPE / TRACER WIRE

STANDARD DETAILS

DWG. NO.

DATE: APRIL 2025

108

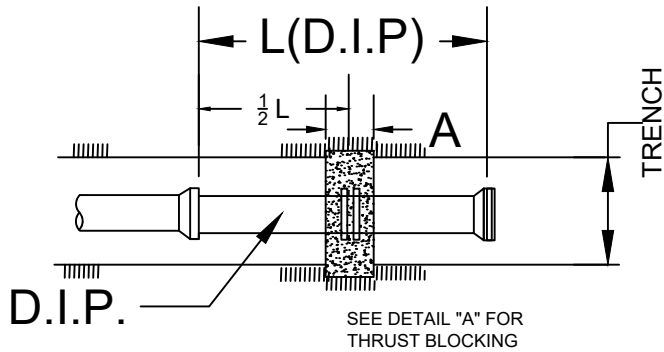

PIPE DIA.	"A"	"B"
20"	2' -0"	2' -0"
16"	1' -6"	1' -6"
14"	1' -6"	1' -6"
12"	1' -6"	1' -0"
10"	1' -0"	1' -0"
8"	1' -0"	1' -0"
6"	1' -0"	1' -0"
4"	1' -0"	1' -0"

NOTE THE ABOVE FIGURES
ARE BASED ON SOIL BEARING
CAPACITY OF 2000"PSI

NOTES :

1. PIPE JOINT COMPOUND SHALL BE APPLIED TO MALE THREADS ONLY
2. COAT ALL EXPOSED THREADS WITH BITUMASTIC BEFORE BACKFILL
3. TAP 2" DIAMETER IN BOTTOM OF PLUG

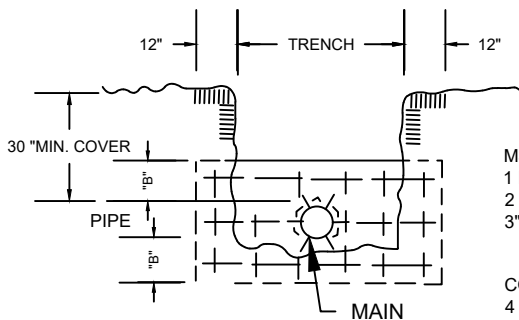

MJ RETAINER GLAND
1 REQUIRED 10" AND UNDER
2 REQUIRED 12" AND OVER
3" MIN SPACING

CONCRETE THRUST BLOCK
4 BARS - 6" O.CC
EACH WAY - EACH FACE

DETAIL "A"

2" TERMINAL END DETAILS

N.T.S



UTILITIES & ENGINEERING DEPARTMENT

5295 JOHNSON ROAD
COCONUT CREEK, FL 33073

TEL NO: 954-973-6786
FAX NO: 954-571-4146
www.coconutcreek.net



2" TERMINAL END DETAIL

STANDARD DETAILS

DWG. NO.

DATE: APRIL 2025

109

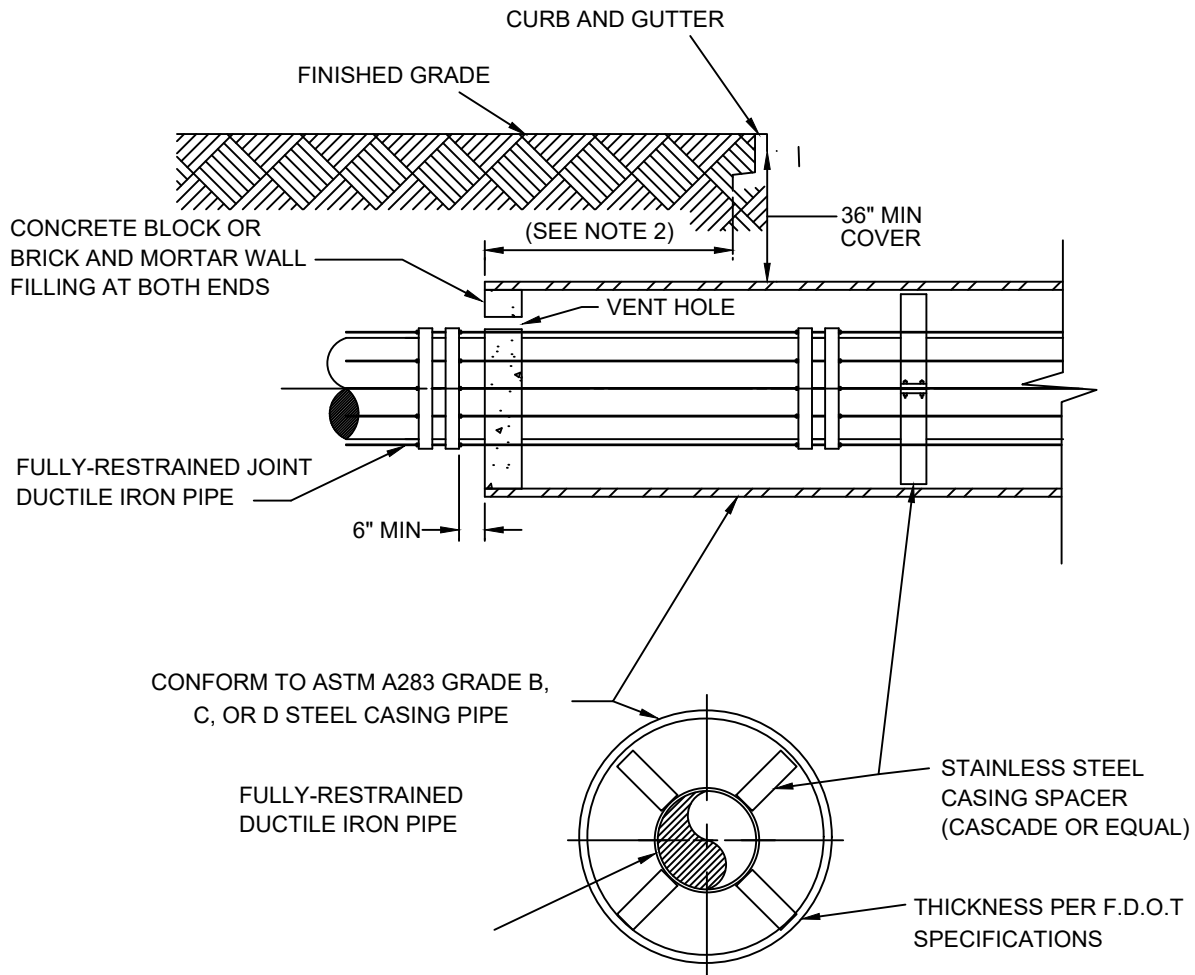

UTILITY CROSSING, BORE AND JACK

NOTES

1. WHEN CONSTRUCTION IS WITHIN F.D.O.T. JURISDICTION, ADDITIONAL REQUIREMENTS OF THE UTILITY ACCOMMODATION MANUAL SHALL BE MET.
2. CASING SHALL BE OF SUFFICIENT LENGTH TO EXTEND UNDER ALL PAVEMENTS AND IN NO CASE SHALL THE END OF THE CASING BE CLOSER THAN EIGHT (8) FEET FROM THE PAVEMENT EDGE INCLUDING PAVED SHOULDERS PLUS ADDITIONAL LENGTH AS NECESSARY TO EXTEND TO THE EXCAVATED SLOPES OF THE JACKING AND RECEIVING PITS.
3. CONTRACTOR SHALL MAINTAIN A MINIMUM OF A 2:1 SLOPE (ANY STEEPER AND PIT MUST BE SHEETED AND SHORED) BEGINNING EIGHT (8) FEET FROM EDGE OF PAVEMENT.
4. THE CONTRACTOR SHALL PROVIDE A 4-INCH DIP CASING VENT AS SHOWN ON THE DRAWINGS FOR RAILWAY CROSSINGS, IN LIEU OF VENT HOLE AS SHOWN ABOVE.

N.T.S



**UTILITIES & ENGINEERING
DEPARTMENT**

5295 JOHNSON ROAD
COCONUT CREEK, FL 33073

TEL NO: 954-973-6786
FAX NO: 954-571-4146
www.coconutcreek.net

BORE & JACK

STANDARD DETAILS

DWG. NO.

DATE: APRIL 2025

110

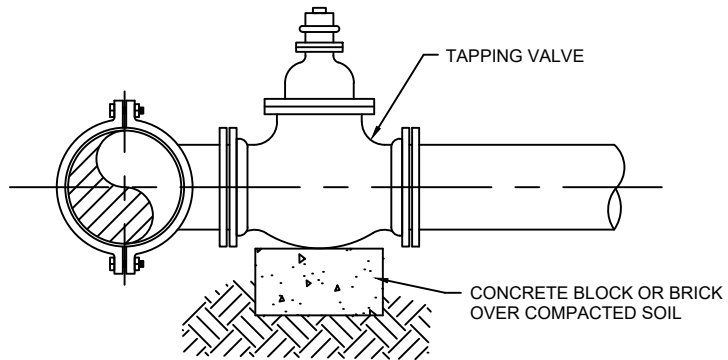
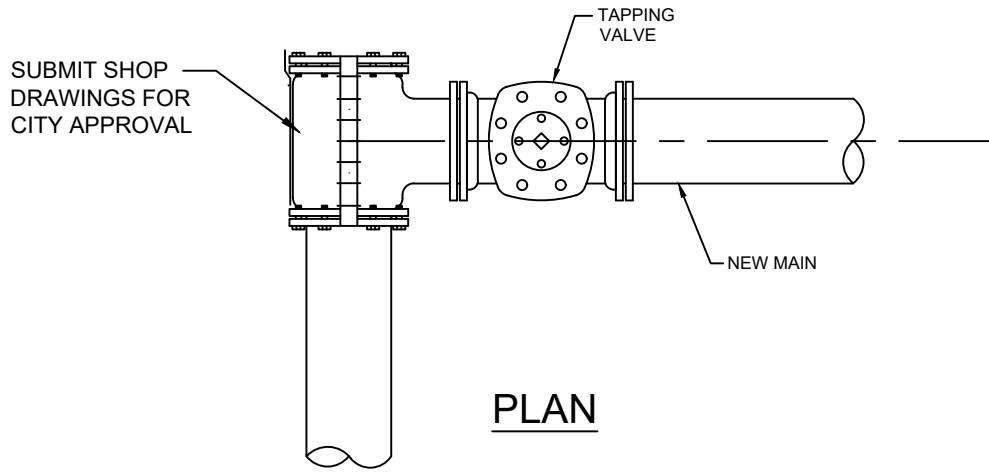

NOTES:

1. NOTIFY THE CITY OF COCONUT CREEK 48 HOURS IN ADVANCE OF PROPOSED TAP.
2. TAPPING MUST BE DONE IN THE PRESENCE OF AN AUTHORIZED CITY REPRESENTATIVE.
3. USE OF MEG-A-LUGS RESTRAINTS IS REQUIRED.

N.T.S



UTILITIES & ENGINEERING DEPARTMENT

5295 JOHNSON ROAD
COCONUT CREEK, FL 33073

TEL NO: 954-973-6786
FAX NO: 954-571-4146
www.coconutcreek.net



TAPPING SLEEVE AND VALVE

STANDARD DETAILS

DWG. NO.

DATE: APRIL 2025

111

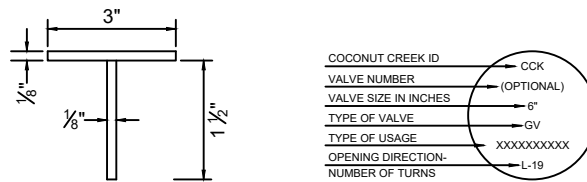
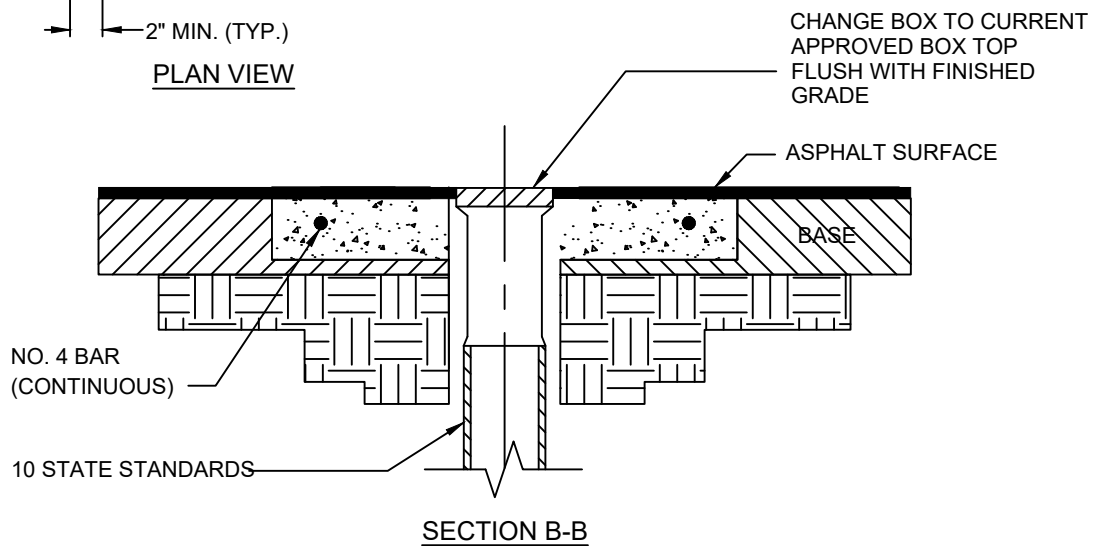
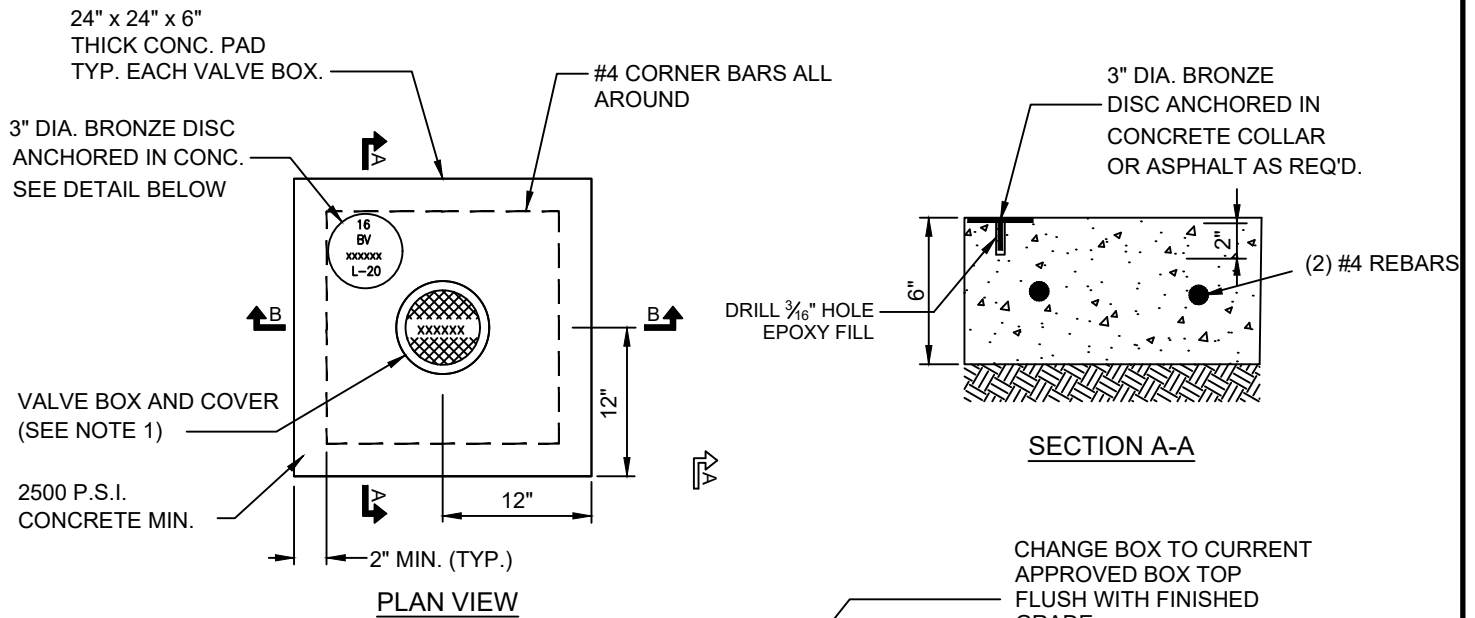

NOTES

1. VALVE BOXES SHALL BE USF 10 STATE STANDARD WITH APPLICABLE MARKING(EITHER WATER OR SEWER). SUPPLIED WITH 5 $\frac{1}{4}$ " LOCKING LID. SUPPLY ONE (1) KEY PER LID TO THE CITY.

N.T.S



**UTILITIES & ENGINEERING
DEPARTMENT**

5295 JOHNSON ROAD
COCONUT CREEK, FL 33073

TEL NO: 954-973-6786
FAX NO: 954-571-4146
www.coconutcreek.net



CONCRETE VALVE BOX COLLAR

STANDARD DETAILS

DWG. NO.

DATE: APRIL 2025

112

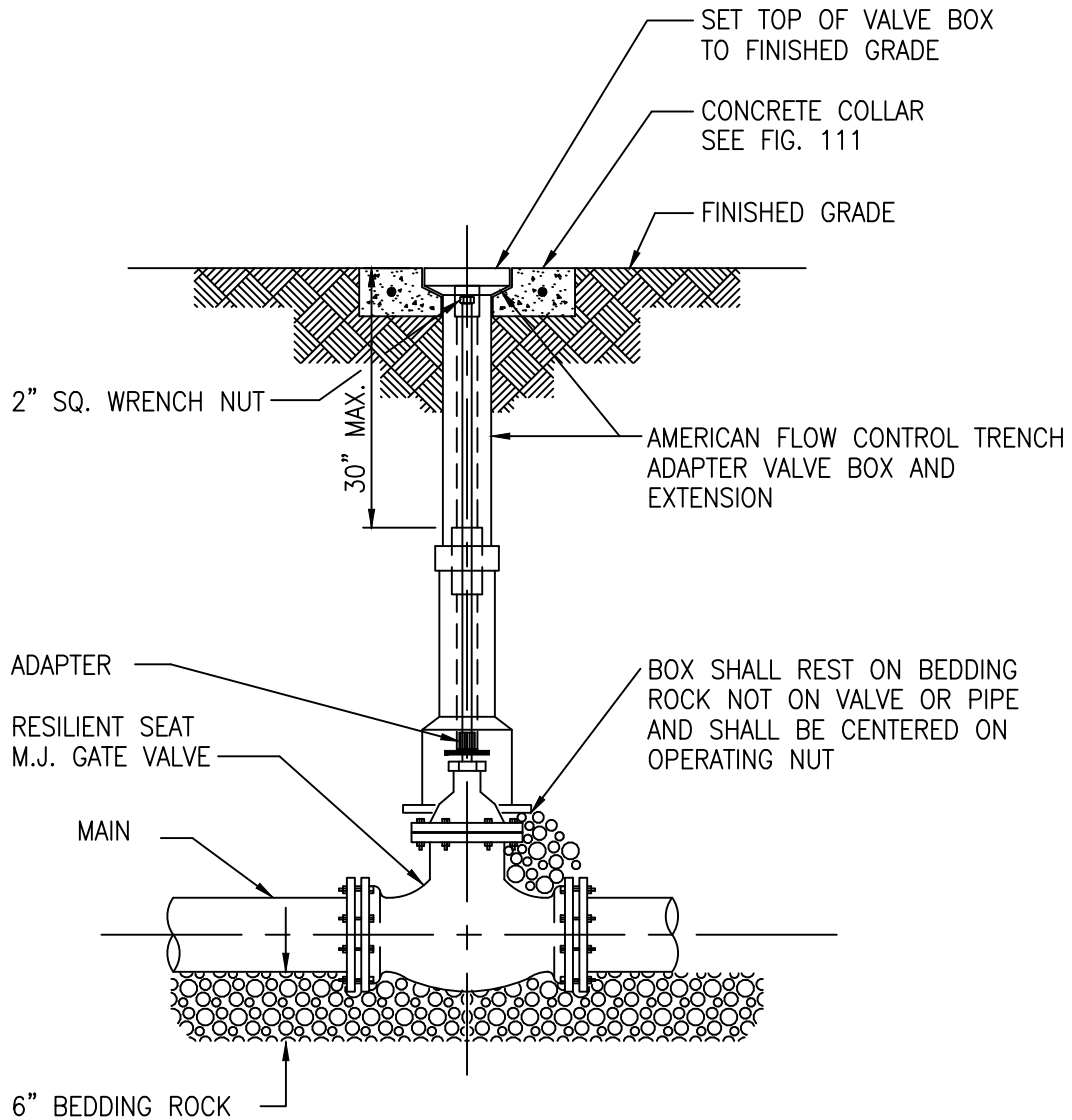

NOTES:

WHEN VALVE IS NOT LOCATED IN PAVEMENT, PLACE A WHITE PAVEMENT REFLECTOR MARKER IN THE DRIVE LANE, ADJACENT TO THE VALVE.

N.T.S



UTILITIES & ENGINEERING DEPARTMENT

5295 JOHNSON ROAD
COCONUT CREEK, FL 33073

TEL NO: 954-973-6786
FAX NO: 954-571-4146
www.coconutcreek.net



GATE VALVE & BOX

STANDARD DETAILS

DWG. NO. **113**

DATE: APRIL 2025

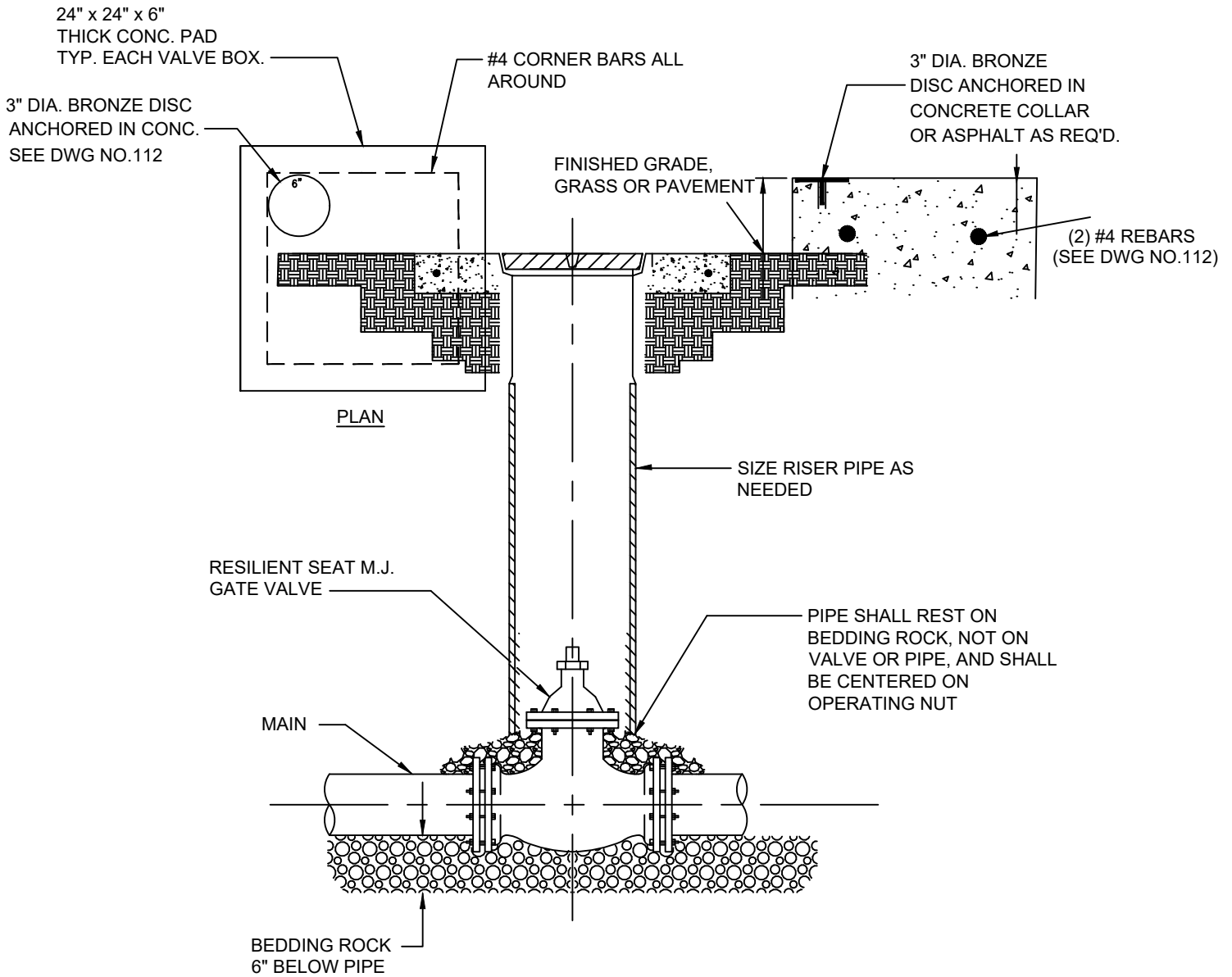

NOTES

1. WHEN VALVE IS NOT LOCATED IN PAVEMENT, PLACE A WHITE PAVEMENT REFLECTOR MARKER IN THE DRIVE LANE, ADJACENT TO THE VALVE.
2. 10 STATE STANDARD APPLICABLE MARKING EITHER WATER OR SEWER.

N.T.S



**UTILITIES & ENGINEERING
DEPARTMENT**

5295 JOHNSON ROAD
COCONUT CREEK, FL 33073

TEL NO: 954-973-6786
FAX NO: 954-571-4146
www.coconutcreek.net



**GATE VALVE & BOX
(GREEN AREAS)**

STANDARD DETAILS

DWG. NO. **113A**

DATE: APRIL 2025

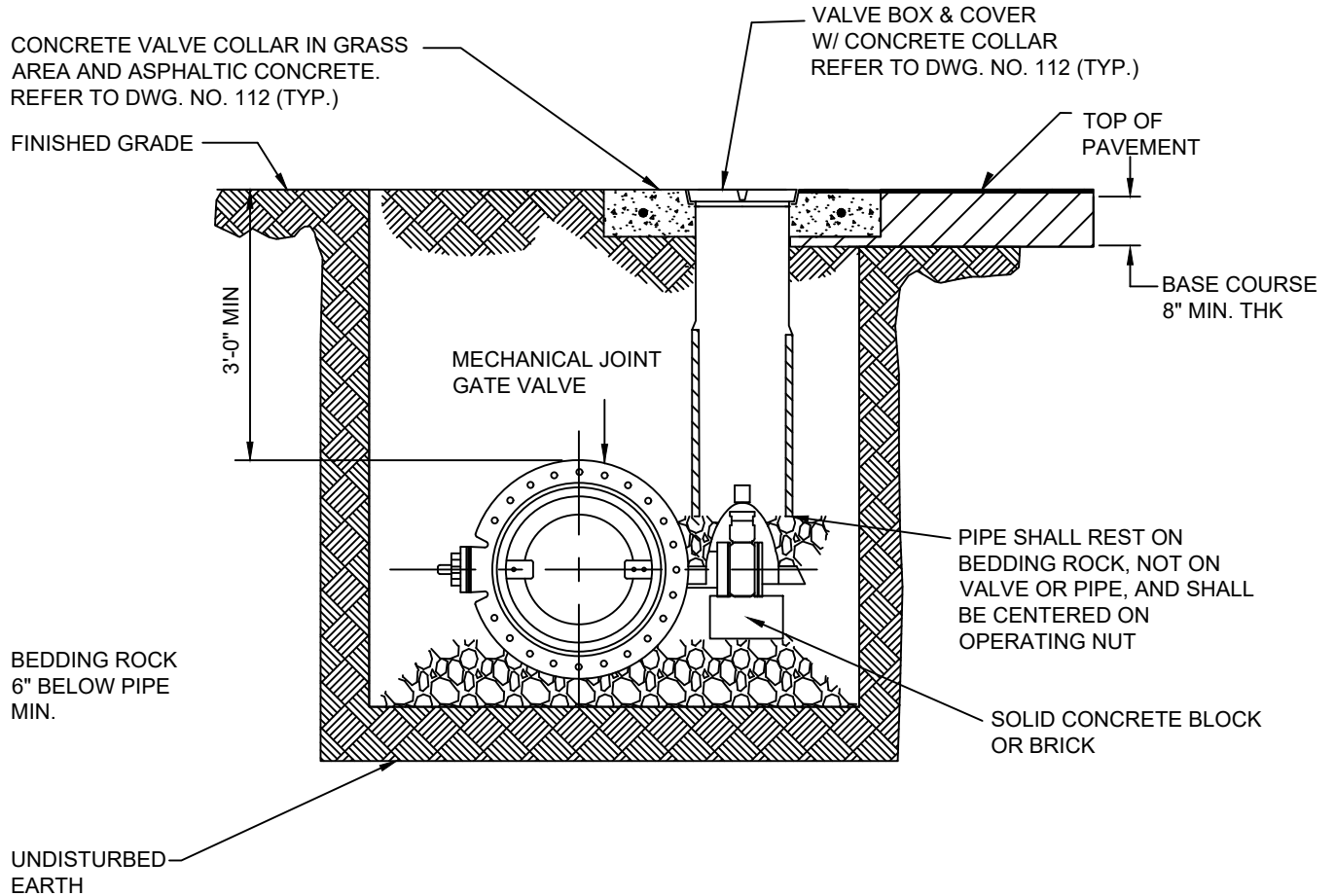

NOTES

1. ONLY TO BE USED WITH PRE-APPROVAL BY THE CITY IN WARRANTED LOCATIONS.
2. WHEN VALVE IS NOT LOCATED IN PAVEMENT, PLACE A WHITE PAVEMENT REFLECTOR MARKER IN THE DRIVE LANE, ADJACENT TO THE VALVE.
3. 10 STATE STANDARDS WITH APPLICABLE MARKING EITHER WATER OR SEWER.

N.T.S



UTILITIES & ENGINEERING DEPARTMENT

5295 JOHNSON ROAD
COCONUT CREEK, FL 33073

TEL NO: 954-973-6786
FAX NO: 954-571-4146
www.coconutcreek.net



BUTTERFLY VALVE AND BOX

STANDARD DETAILS

DWG. NO. **114**

DATE: APRIL 2025

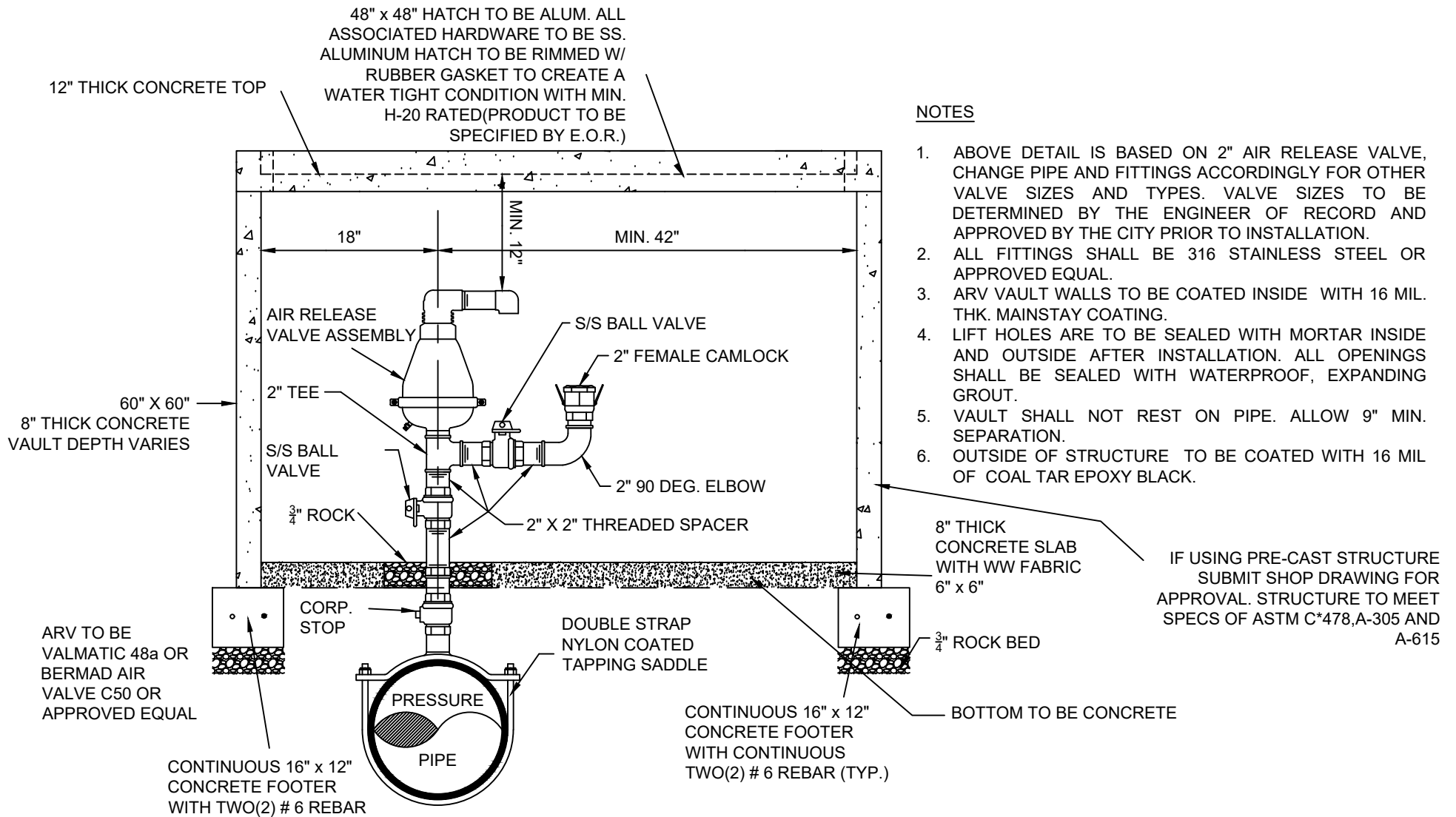

NOTES

1. ABOVE DETAIL IS BASED ON 2" AIR RELEASE VALVE, CHANGE PIPE AND FITTINGS ACCORDINGLY FOR OTHER VALVE SIZES AND TYPES. VALVE SIZES TO BE DETERMINED BY THE ENGINEER OF RECORD AND APPROVED BY THE CITY PRIOR TO INSTALLATION.
2. ALL FITTINGS SHALL BE 316 STAINLESS STEEL OR APPROVED EQUAL.
3. ARV VAULT WALLS TO BE COATED INSIDE WITH 16 MIL. THK. MAINSTAY COATING.
4. LIFT HOLES ARE TO BE SEALED WITH MORTAR INSIDE AND OUTSIDE AFTER INSTALLATION. ALL OPENINGS SHALL BE SEALED WITH WATERPROOF, EXPANDING GROUT.
5. VAULT SHALL NOT REST ON PIPE. ALLOW 9" MIN. SEPARATION.
6. OUTSIDE OF STRUCTURE TO BE COATED WITH 16 MIL OF COAL TAR EPOXY BLACK.



UTILITIES & ENGINEERING DEPARTMENT

5295 JOHNSON ROAD
COCONUT CREEK, FL 33073

TEL NO: 954-973-6786
FAX NO: 954-571-4146
www.coconutcreek.net

**AIR RELEASE VALVE
(WATER AND WASTEWATER)**

STANDARD DETAILS

DWG. NO.

DATE: APRIL 2025

115

ARV PRE-CAST CONCRETE VAULT SPECIFICATIONS:

1- PRECAST CONCRETE MANHOLES AND CATCH BASINS SHALL MEET THE REQUIREMENTS OF A.S.T.M. SPECIFICATIONS C-478 AND 64T, AND BROWARD COUNTY ENGINEERING DEPARTMENT "MINIMUM STANDARD"•

2-CONCRETE FOR PRECAST MANHOLE AND CATCH BASINS SHALL HAVE MINIMUM COMPRESSIVE STRENGTH OF 4000 PSI AT 28 DAYS.

3-REINFORCING STEEL FOR MANHOLES AND CATCH BASINS SHALL CONFORM TO A.S.T.M. SPECIFICATIONS A-615 AND A-305 1 LATEST REVISION.

4-ALL RE-BAR SPLICES IN CONCRETE STRUCTURES SHALL HAVE A MINIMUM LAP OF 24 BAR DIAMETERS.

5-ALL JOINTS IN CONCRETE STRUCTURES SHALL BE FINISHED WATERTIGHT.



**UTILITIES & ENGINEERING
DEPARTMENT**

5295 JOHNSON ROAD
COCONUT CREEK, FL 33073

TEL NO: 954-973-6786
FAX NO: 954-571-4146
www.coconutcreek.net

**AIR RELEASE VALVE
(GRADING AND DRAINAGE
SPECIFICATIONS)**

STANDARD DETAILS

DATE: APRIL 2025

DWG. NO.

115A

FOR FUTURE USE



**UTILITIES & ENGINEERING
DEPARTMENT**

5295 JOHNSON ROAD
COCONUT CREEK, FL 33073

TEL NO: 954-973-6786
FAX NO: 954-571-4146
www.coconutcreek.net

STANDARD DETAILS

DATE: APRIL 2025

DWG. NO.

116

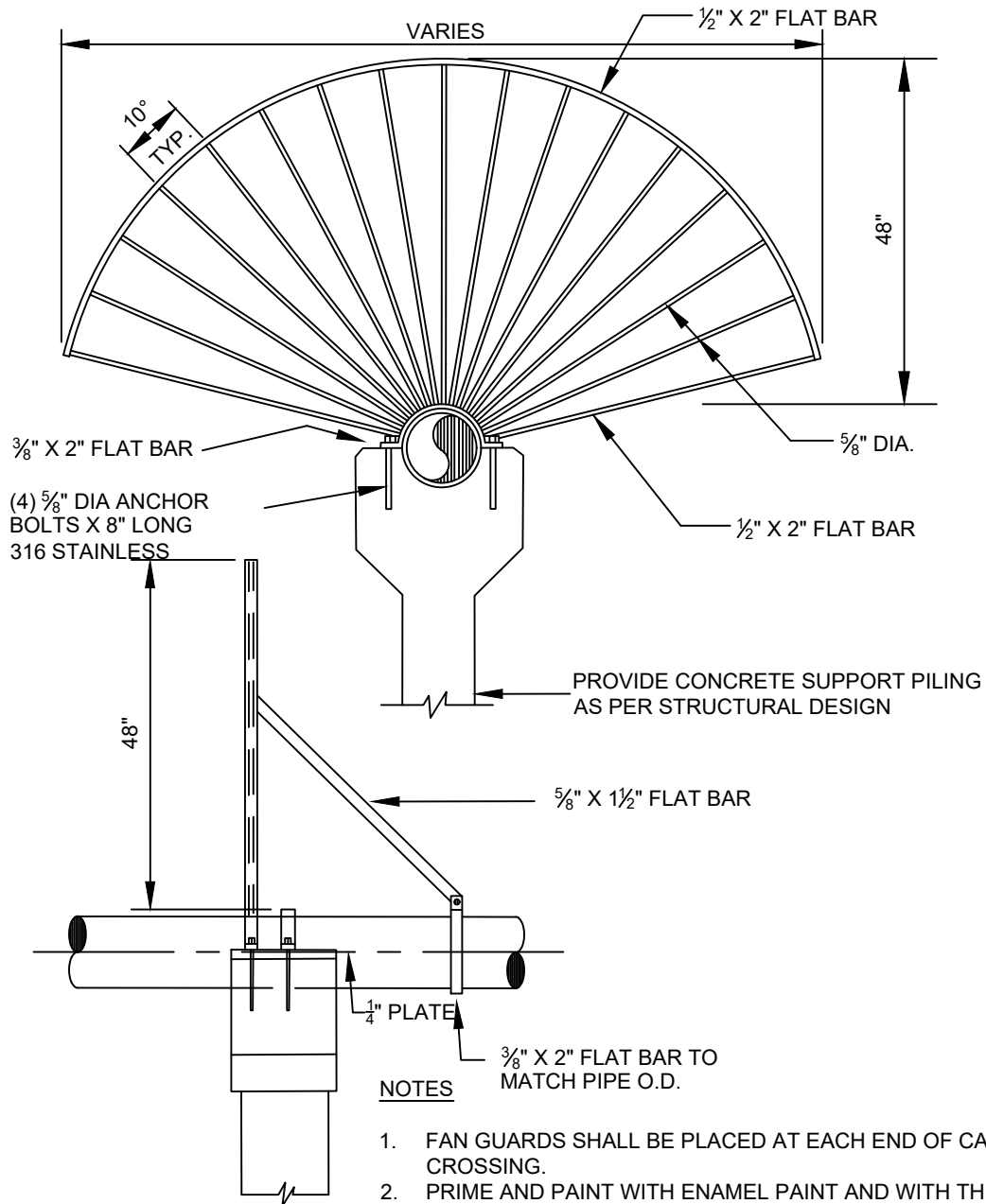

NOTES

1. FAN GUARDS SHALL BE PLACED AT EACH END OF CANAL CROSSING.
2. PRIME AND PAINT WITH ENAMEL PAINT AND WITH THE COLOR OF THE UTILITY THAT IT REPRESENTS, E.G. WATER, WASTE WATER, OR RECLAIMED WATER.

FAN GUARD - TYPICAL

N.T.S



UTILITIES & ENGINEERING DEPARTMENT

5295 JOHNSON ROAD
COCONUT CREEK, FL 33073

TEL NO: 954-973-6786
FAX NO: 954-571-4146
www.coconutcreek.net



FAN GUARD

STANDARD DETAILS

DWG. NO.

DATE: APRIL 2025

117

Flowable Fill

Applications

- a1. Backfill (sewer trenches, utility trenches, bridge abutments, conduit trenches, pile excavations, and retaining walls)
- a.2. Structural fill (foundation subbase, sub-footing, floor slab base, and pipe bedding)
- a.3. Other Uses(abandoned underground Storage tanks, wells, abandoned utility company vaults, voids under pavement, sewers and manholes, and to contend with muddy conditions)

a. Flowable Fill Materials

Materials shall comply with the recommendations within chapter 3 of ACI 229, which include cement, aggregates, fly ash, water, admixtures, slag and other non-standard materials.

b. Quality Control

Compressive strength shall be the preferred method of testing for acceptance and quality control. Compressive strength testing shall be governed by the guidelines set forth in ACI Committee Report 229. Strength values can be correlated to LBR values, bearing capacity, subgrade modulus and other parameters.

Mixture Design Requirements

- b.1. The mixture shall be proportioned to achieve the strength requirements set forth by the architect, engineer or other authorized representative of the owner and be sufficiently fluid to meet the intended placement application.
- b.2. Flowable Fill shall have a minimum 28 day compressive strength of 300 psi (2.1 Mpa) unless otherwise specified.
- b.3. The strength requirements for flowable fill which is intended to be excavated using hand tools {and shall not exceed 150 psi.
- b.4. The strength requirements for flowable fill which is intended to be excavated using machine equipment shall not exceed 150 Psi.
- c. Construction
 - c.1. It is strongly recommended that a pre-installation conference be held prior to commencement of field operations. Items to be discussed will include, but will not be limited to, working conditions, reviewing mix designs, excavatable vs. non -excavatable applications and movements of trucks to points of discharge.
 - c.2. When Flowable Fill is to be used around objects subject to floating; i.e. pipes, tanks, pools etc., the contractor shall take appropriate measures, such as, straps, soil anchors or other approved methods to prevent flotation or misalignment.
 - c.3. Flowable fill is a fluid material, which prior to setting, will exert a high fluid pressure on formwork, wall/embankments, or other containment structures. The Contractor shall design all formwork or other containment structures accordingly.

N.T.S



UTILITIES & ENGINEERING DEPARTMENT

5295 JOHNSON ROAD
COCONUT CREEK, FL 33073

TEL NO: 954-973-6786
FAX NO: 954-571-4146
www.coconutcreek.net

FLOWABLE FILL

STANDARD DETAILS

DWG. NO.

DATE: APRIL 2025

118

Tracer Wire Access Box

Tracer wire shall be terminated at each end in a flush mount access box. Access Box shall have a cast iron lid that can be locked and opened with a standard pentagon head key wrench. Tracer wires shall be stripped and attached to stainless steel screws mounted to the underside of the lid. Sufficient slack shall be left in wire length so cover can be lifted with wire intact. Tracer wire access box shall be located where indicated on drawings and be set to grade. Tracer wire access box shall be of domestic manufacture and be equal to Valvco TWAB.

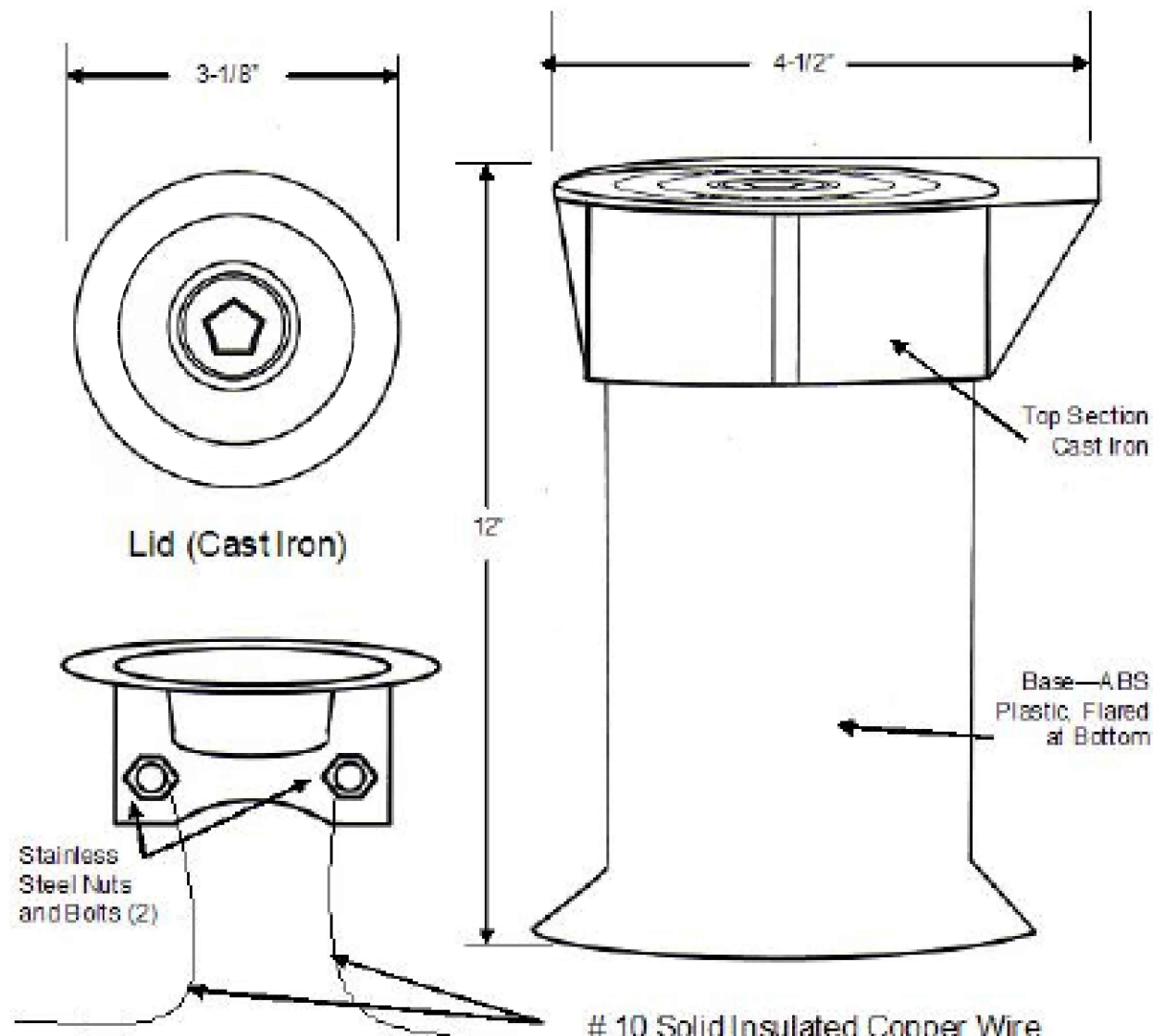

N.T.S



UTILITIES & ENGINEERING DEPARTMENT

5295 JOHNSON ROAD
COCONUT CREEK, FL 33073

TEL NO: 954-973-6786
FAX NO: 954-571-4146
www.coconutcreek.net



TRACER WIRE ACCESS BOX

STANDARD DETAILS

DWG. NO.

DATE: APRIL 2025

119

POTABLE WATER

N.T.S



UTILITIES & ENGINEERING DEPARTMENT

5295 JOHNSON ROAD
COCONUT CREEK, FL 33073

TEL NO: 954-973-6786
FAX NO: 954-571-4146
www.coconutcreek.net

POTABLE WATER

STANDARD DETAILS

DATE: APRIL 2025

DWG. NO.

200

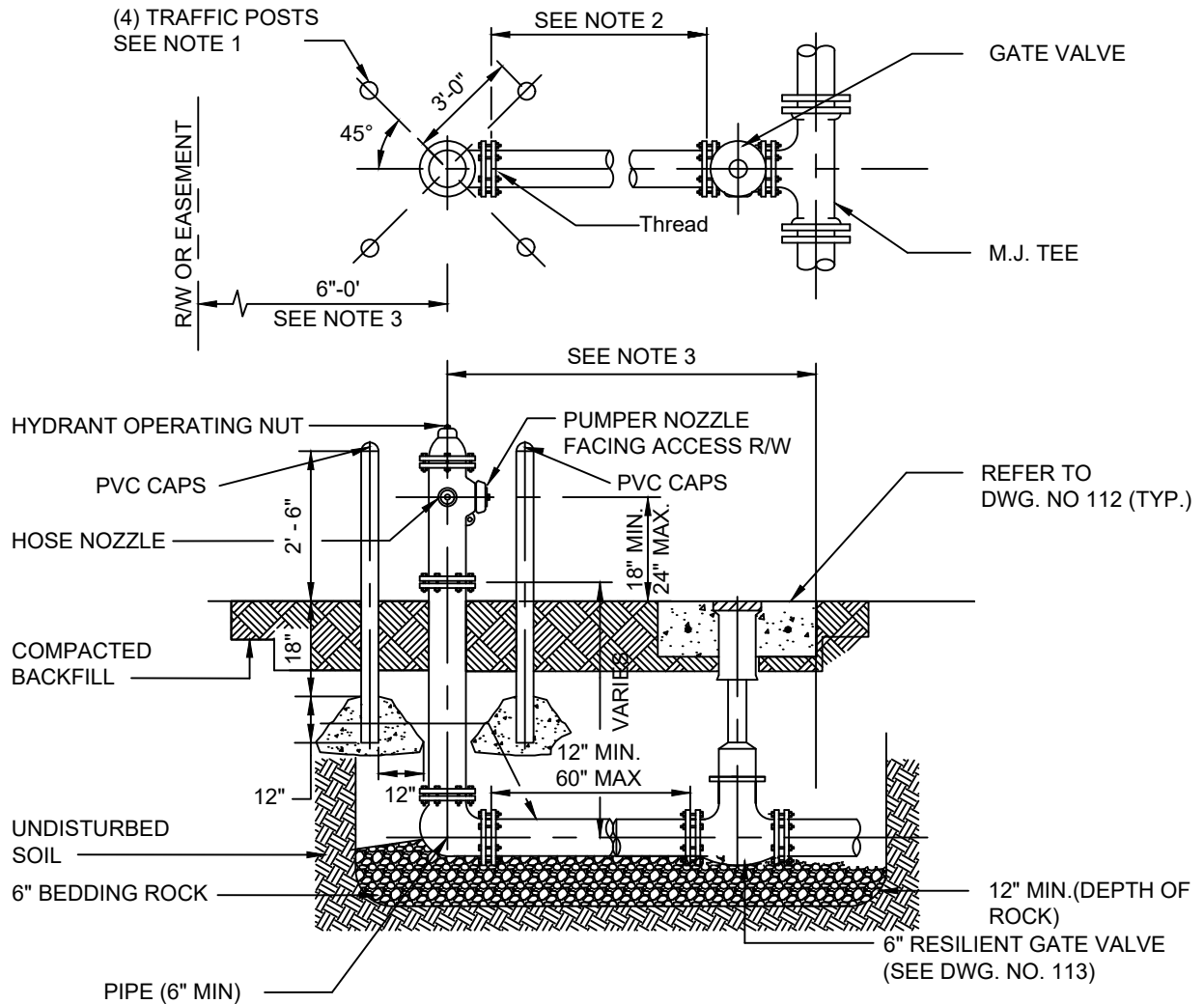

NOTES:

1. TRAFFIC POST TO BE 4" DIAMETER SCHEDULE 40 GALVANIZED STEEL PIPE FILLED WITH CONCRETE ADD A PVC CAP AND TO BE PLACED AT LOCATION AS DIRECTED BY THE CITY ENGINEER OR E.O.R..
2. USE RESTRAINED JOINTS / MEG-A-LUGS FOR THE ENTIRE ASSEMBLY AS SHOWN
3. HYDRANT SETBACK SHALL BE SET TO A DISTANCE OF 7-FT MAXIMUM AND 4-FT MINIMUM FROM THE EDGE OF PAVEMENT OR CONFORM TO F.D.O.T. AND F.D.E.P. REQUIREMENTS, WHERE APPLICABLE.
4. SUPPLY LINES FOR FIRE HYDRANTS TO BE SIZED TO ALLOW A MINIMUM OF 20 PSI RESIDUAL PRESSURE AT THE HYDRANT UNDER FIRE FLOW CONDITIONS.
5. ONE BLUE AND ONE WHITE REFLECTIVE PAVEMENT MARKER FOR IDENTIFICATION OF THE HYDRANT AND ITS VALVE LOCATION SHALL BE INSTALLED ON THE CENTER OF THE ADJACENT PAVED DRIVE LANE TO THE HYDRANT; MARKERS SHALL BE SPACED 1-FT APART, PERPENDICULAR TO THE ROAD CENTERLINE.
6. FIRE HYDRANT TO BE AMERICAN FLOW CONTROL- AMERICAN DARLING B-848 OR APPROVED EQUAL

N.T.S



UTILITIES & ENGINEERING DEPARTMENT

5295 JOHNSON ROAD
COCONUT CREEK, FL 33073

TEL NO: 954-973-6786
FAX NO: 954-571-4146
www.coconutcreek.net



FIRE HYDRANT ASSEMBLY

STANDARD DETAILS

DWG. NO.

DATE: APRIL 2025

201

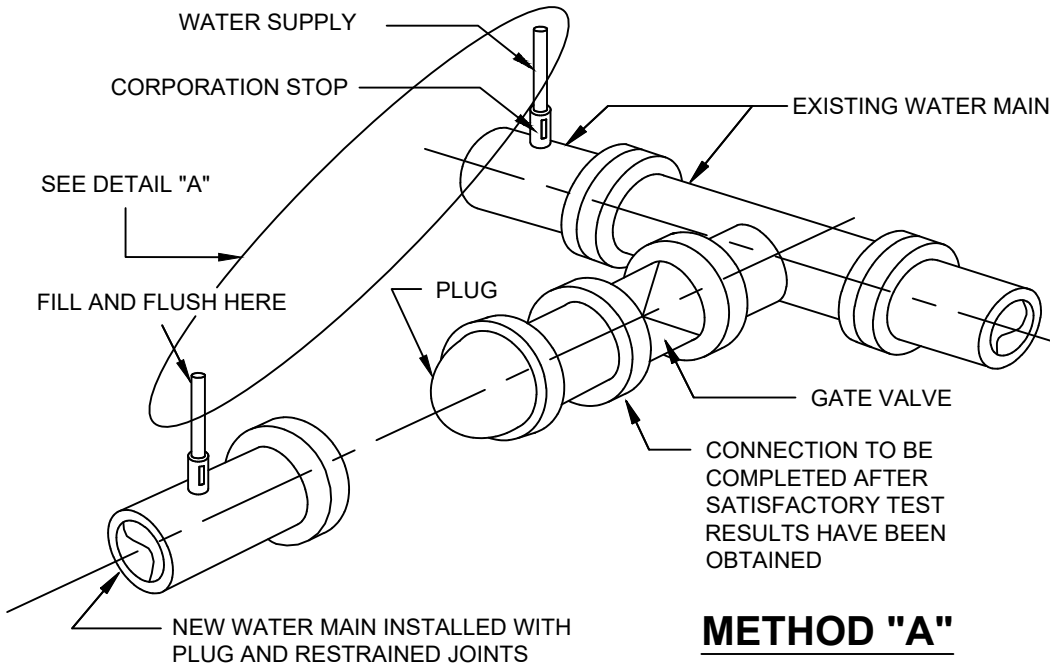
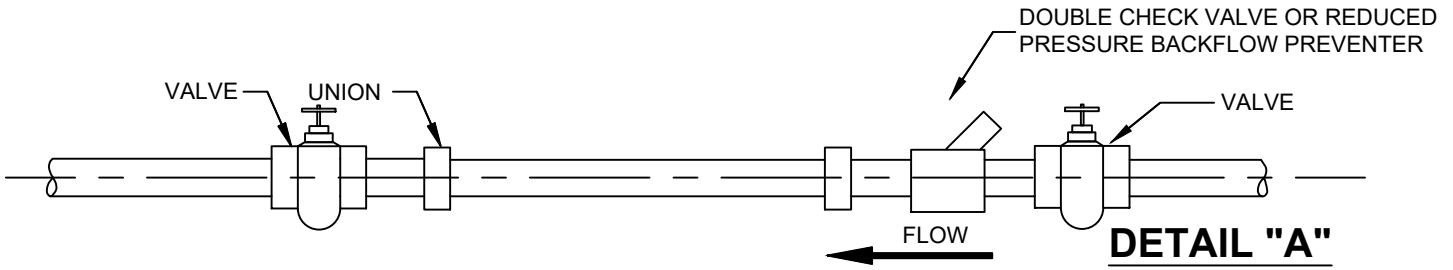

NOTES:

1. REMOVE TEMPORARY CONNECTION AT CORPORATION STOP ON EXISTING MAIN AFTER FILLING AND FLUSHING OF NEW LINE.
2. DO NOT REMOVE TEMPORARY CONNECTION AT CORPORATION STOP ON NEW MAIN UNTIL ALL TESTING HAS BEEN COMPLETED

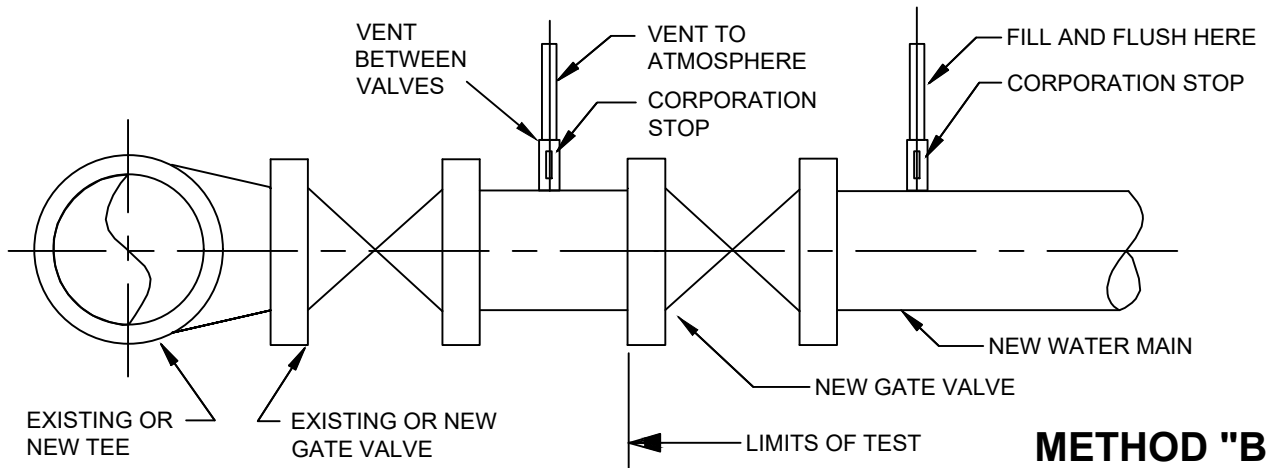

N.T.S



UTILITIES & ENGINEERING DEPARTMENT

5295 JOHNSON ROAD
COCONUT CREEK, FL 33073

TEL NO: 954-973-6786
FAX NO: 954-571-4146
www.coconutcreek.net



FILLING & FLUSHING

STANDARD DETAILS

DWG. NO.

DATE: APRIL 2025

202

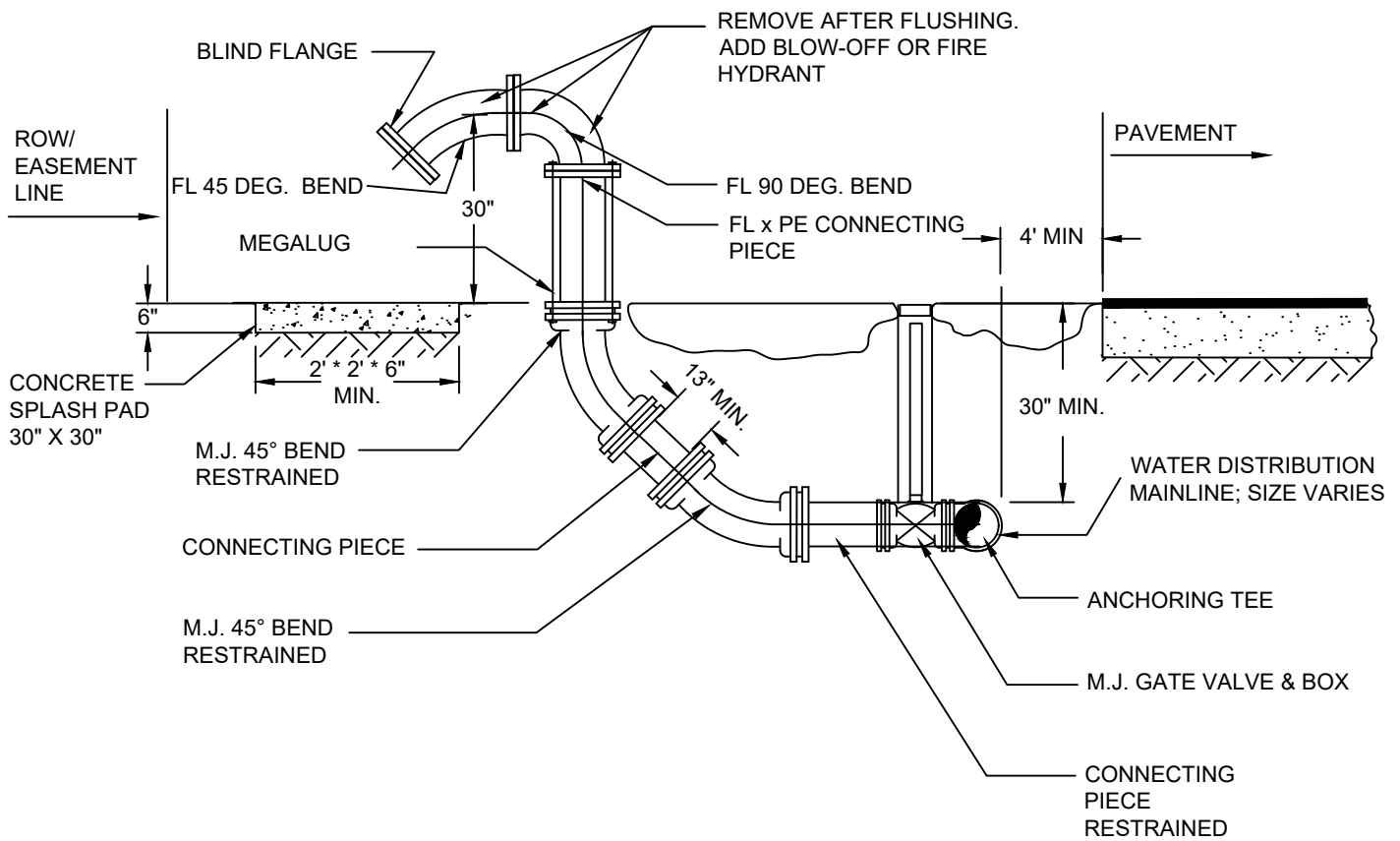

NOTES:

1. THIS DETAIL GRAPHICALLY REPRESENTS THE LAYOUT AND CONFIGURATION REQUIRED. THE DESIGN ENGINEER SHALL SIZE THE PIPING TO ENSURE THAT A MINIMUM VELOCITY OF 2.5 FPS IS OBTAINED IN THE PRIMARY WATER DISTRIBUTION SYSTEM MAINLINE.
2. FULL JOINT RESTRAINT IS REQUIRED; THRUST CALCULATIONS ARE NECESSARY.
3. EROSION AND SEDIMENT CONTROL IS ESSENTIAL FOR SATISFACTORY PERFORMANCE AND SHALL BE CONSIDERED IN THE DESIGN.
4. FL 90 DEG. BEND AND FL 45 DEG. BEND ARE SHOWN ROTATED 90 DEG. FOR CLARITY. CONSTRUCT DISCHARGE PARALLEL TO RIGHT OF WAY/EASEMENT.

N.T.S



UTILITIES & ENGINEERING DEPARTMENT

5295 JOHNSON ROAD
COCONUT CREEK, FL 33073

TEL NO: 954-973-6786
FAX NO: 954-571-4146
www.coconutcreek.net

CANON FLUSH

STANDARD DETAILS

DWG. NO.

DATE: APRIL 2025

203

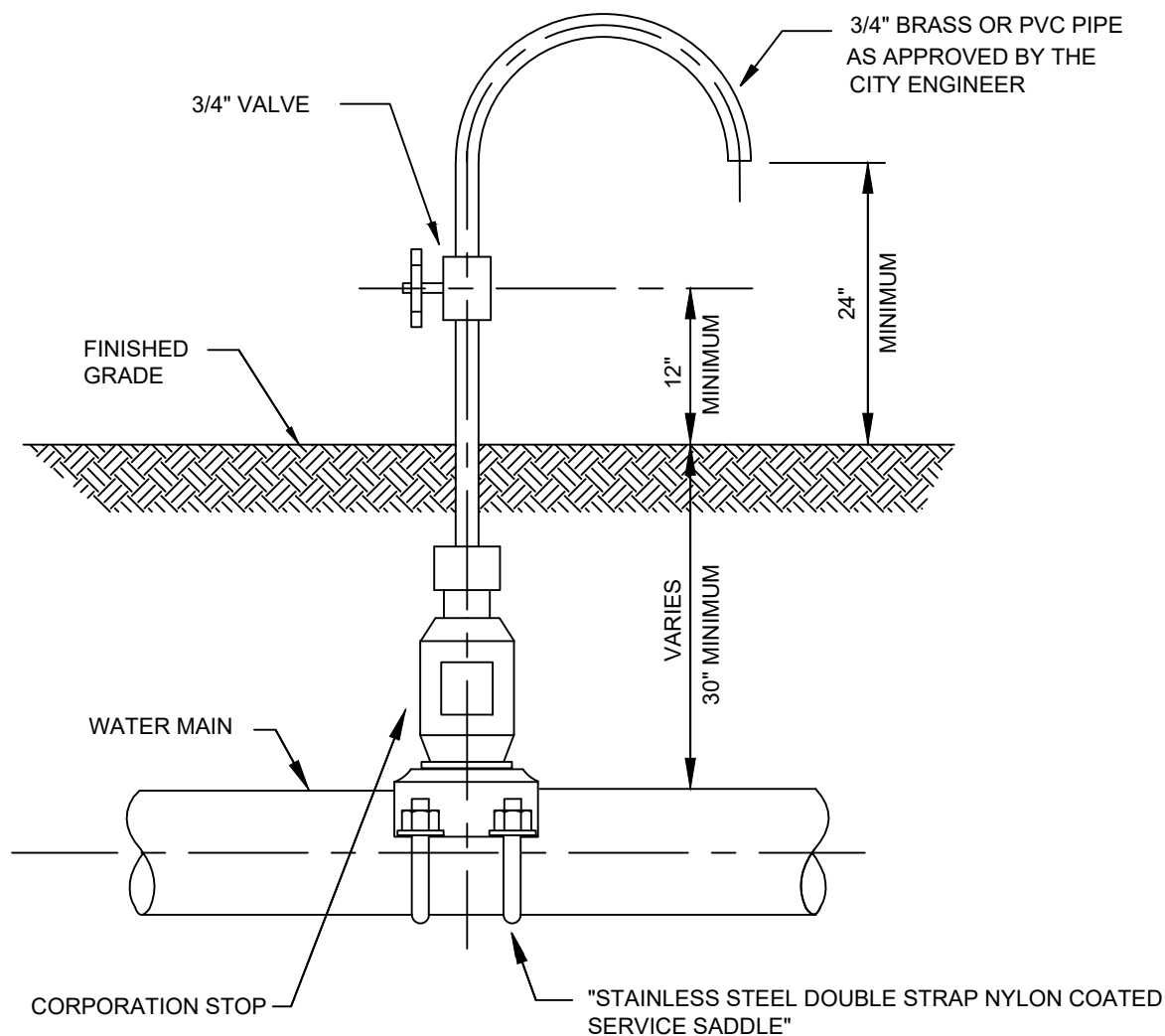

NOTES

1. SAMPLING POINTS SHALL BE LOCATED AND LATER REMOVED AS REQUIRED BY THE FLORIDA DEPARTMENT OF HEALTH. PLACE ON PERMANENT SERVICE LINES WHENEVER POSSIBLE.
2. A CORPORATION STOP SHALL BE INSTALLED WITH A LENGTH OF POLYETHYLENE EXTENDING ABOVE THE GROUND. THE TUBING SHALL BE INSTALLED WITH A 180 DEG. BEND AND A VALVE.
3. CORPORATION STOP SHALL BE REMOVED AND SADDLE PLUGGED WITH A BRASS FITTING AFTER THE FINAL CERTIFICATION CLEARANCE HAS BEEN PROVIDED BY FLORIDA DEPARTMENT OF HEALTH.

N.T.S



UTILITIES & ENGINEERING DEPARTMENT

5295 JOHNSON ROAD
COCONUT CREEK, FL 33073

TEL NO: 954-973-6786
FAX NO: 954-571-4146
www.coconutcreek.net



BACTERIOLOGICAL SAMPLING POINT

STANDARD DETAILS

DWG. NO.

DATE: APRIL 2025

204

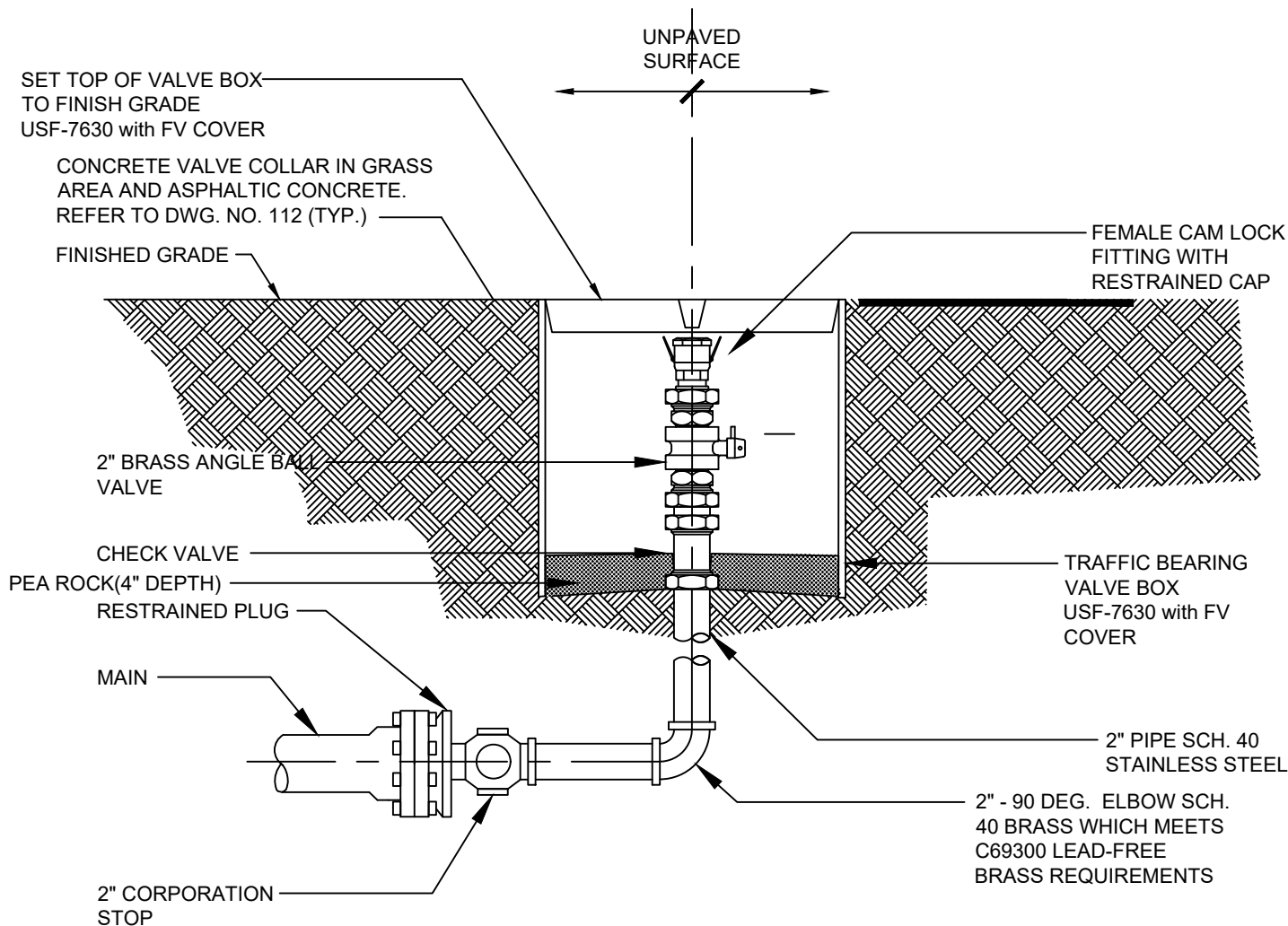

NOTES

1. PIPE JOINT COMPOUND SHALL BE APPLIED TO MALE THREADS ONLY.
2. COAT ALL EXPOSED THREADS WITH BITUMASTIC BEFORE BACKFILLING.
3. 2" TAP IN BOTTOM OF PLUG.
4. BLOWOFF VALVE BOX SHALL BE USF 7630 RING & FV COVER STAMPED "WATER" MUST BE UTILIZED IN NON-TRAFFIC BEARING AREAS ONLY

N.T.S



UTILITIES & ENGINEERING DEPARTMENT

5295 JOHNSON ROAD
COCONUT CREEK, FL 33073

TEL NO: 954-973-6786
FAX NO: 954-571-4146
www.coconutcreek.net



BLOW OFF VALVE

STANDARD DETAILS

DWG. NO.

DATE: APRIL 2025

205

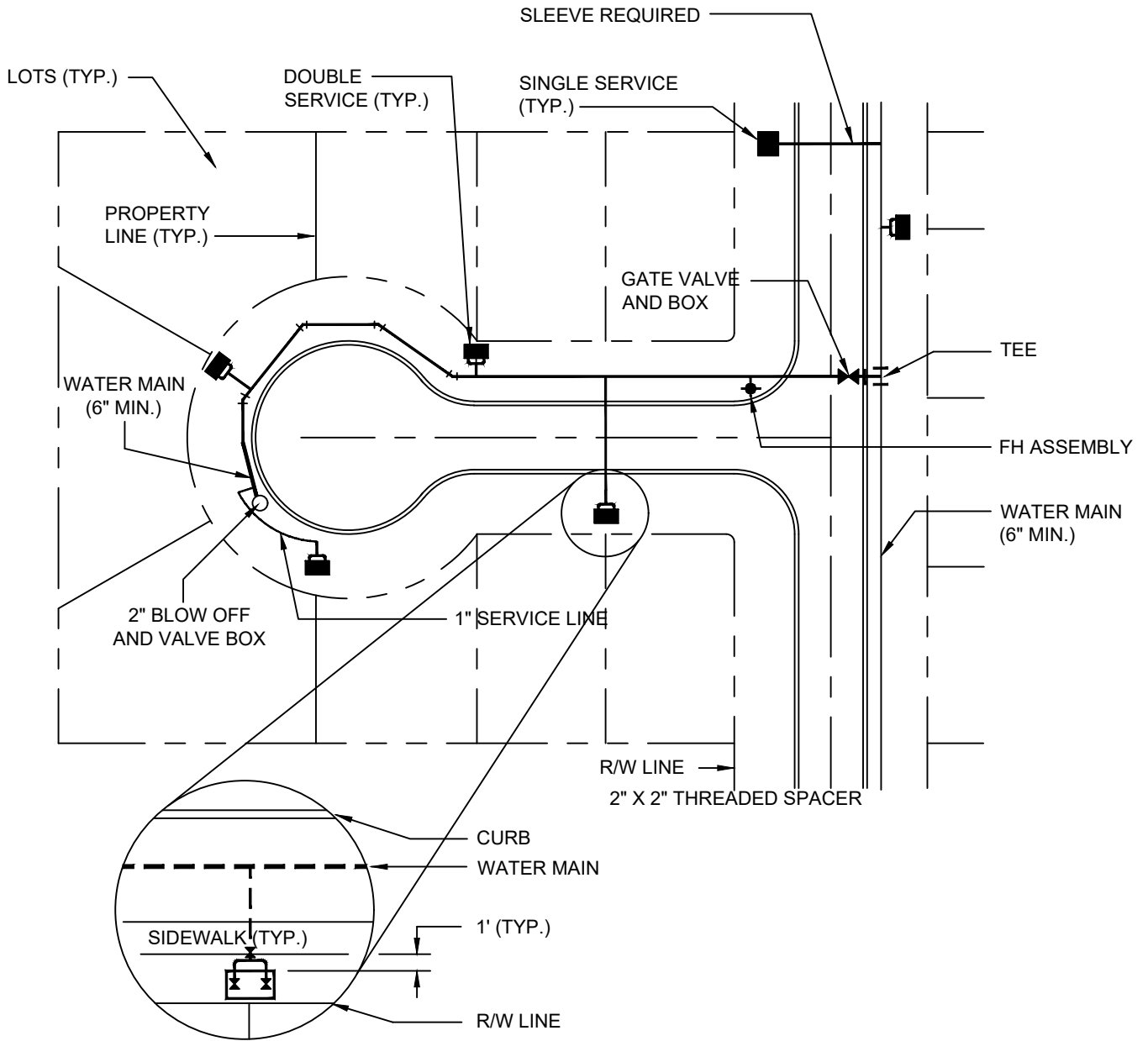

NOTES

1. ANCHORING TYPE 90 DEG. BEND SHALL ONLY BE USED WHERE ROW CONSTRUCTIONS WILL NOT ALLOW INSTALLATION OF A STRAIGHT ASSEMBLY.

N.T.S



UTILITIES & ENGINEERING DEPARTMENT

5295 JOHNSON ROAD
COCONUT CREEK, FL 33073

TEL NO: 954-973-6786
FAX NO: 954-571-4146
www.coconutcreek.net

LOCATION - WATER SERVICE

STANDARD DETAILS

DWG. NO.

206

DATE: APRIL 2025

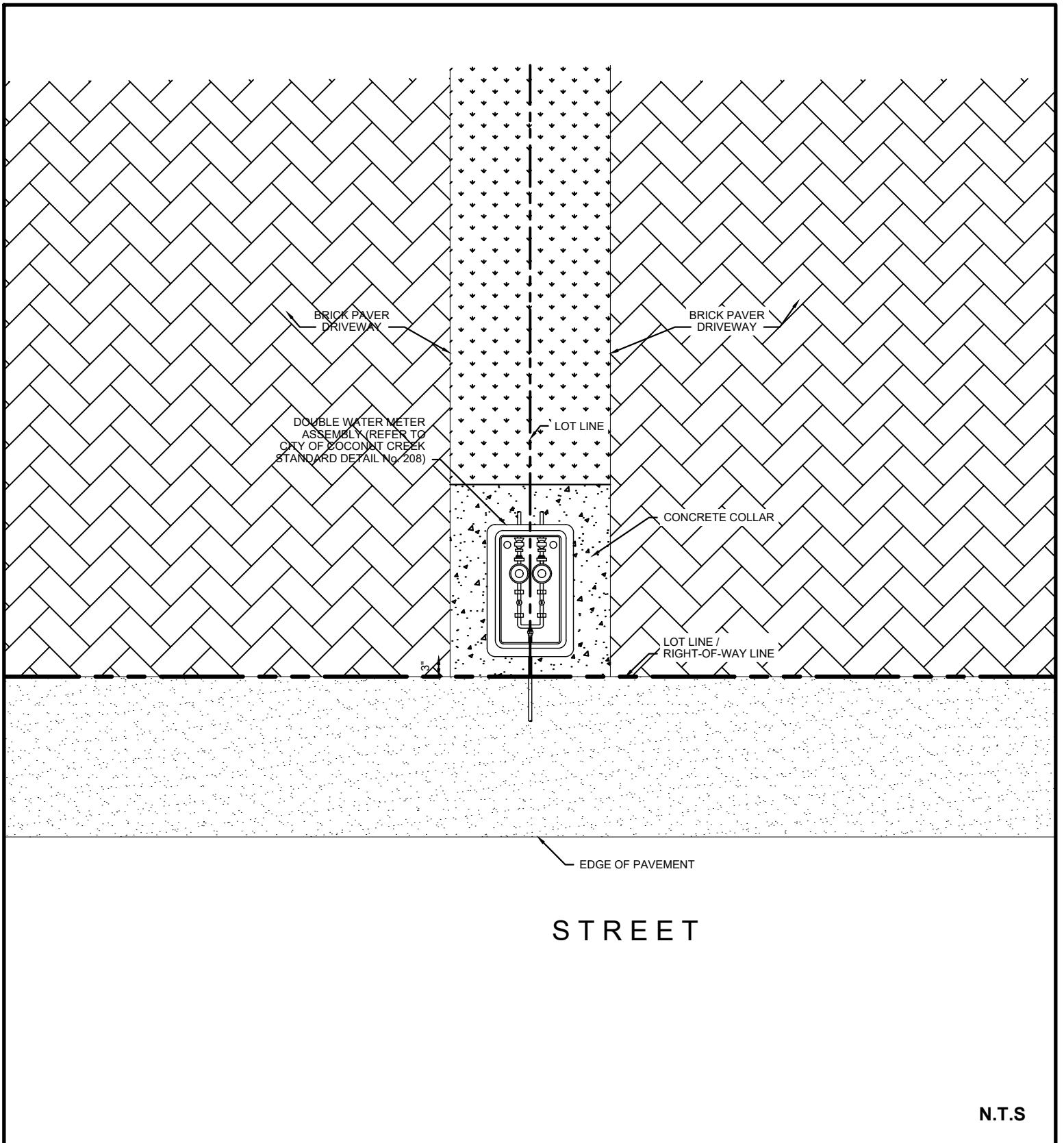

N.T.S



UTILITIES & ENGINEERING DEPARTMENT

5295 JOHNSON ROAD
COCONUT CREEK, FL 33073

TEL NO: 954-973-6786
FAX NO: 954-571-4146
www.coconutcreek.net



LOCATION - DOUBLE WATER METER

STANDARD DETAILS	DWG. NO.
DATE: APRIL 2025	206A

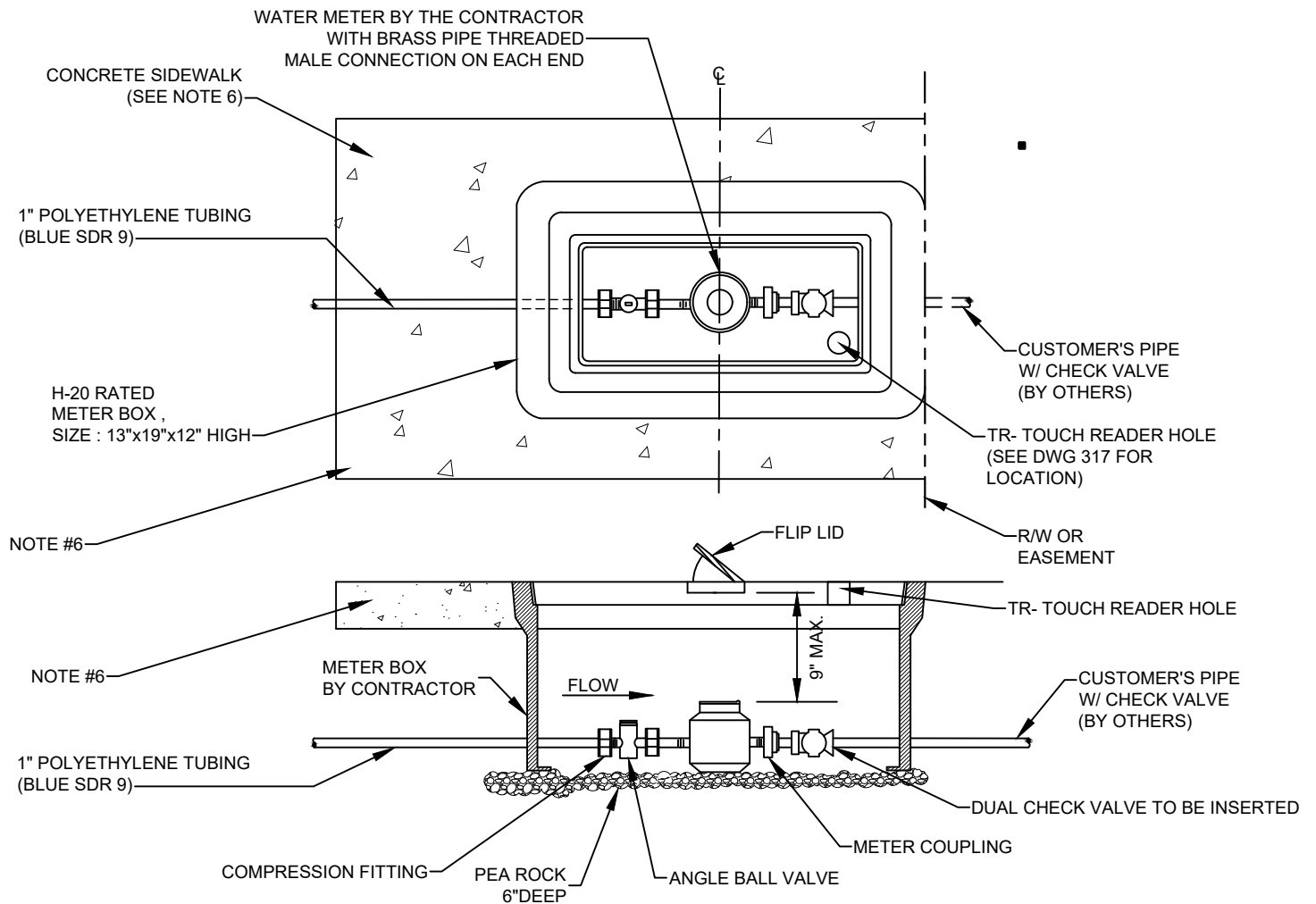

NOTES:

1. ALL METER BOXES TO BE TRAFFIC BEARING TYPE, FURNISHED AND INSTALLED BY THE CONTRACTOR.
2. R/W LINE OR EASEMENT LINE IS THE CUSTOMER'S SIDE OF METER BOX.
3. THE CITY RESPONSIBILITY ENDS AT THE CUSTOMER'S SIDE OF METER.
4. CURVE IN SERVICE LINE SHALL BE AS CLOSE TO THE METER BOX AS PRACTICAL, WITH A MINIMUM RADIUS OF 14" FOR 1" TUBING.
5. METER HAS IRON PIPE THREAD MALE CONNECTION ON EACH END.
6. WHEN SIDEWALKS ARE PRESENT, OR PLANNED FOR IN THE R/W, THE BACK EDGE OF THE METER BOX SHALL BE PARALLEL WITH THE BACK EDGE OF THE SIDEWALK.
7. METER SHALL BE CENTERED IN THE BOX DIRECTLY UNDER THE ACCESS LID.

N.T.S



UTILITIES & ENGINEERING DEPARTMENT

5295 JOHNSON ROAD
COCONUT CREEK, FL 33073

TEL NO: 954-973-6786
FAX NO: 954-571-4146
www.coconutcreek.net



INSTALLATION FOR 5/8" X 3/4" & 1" WATER METER

STANDARD DETAILS

DWG. NO.

DATE: APRIL 2025

207

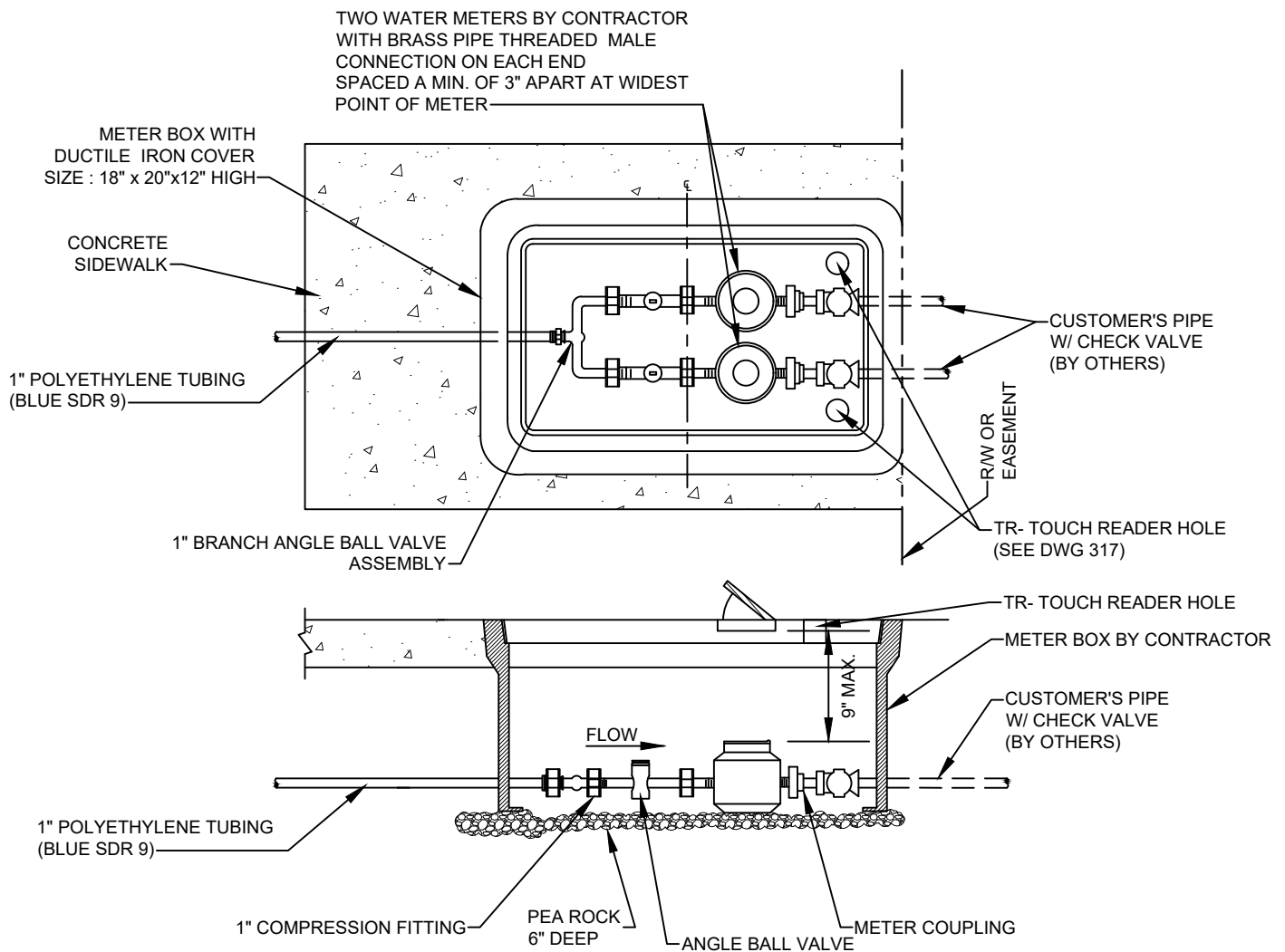

NOTES:

1. ALL METER BOXES TO BE TRAFFIC BEARING H-20 TYPE, FURNISHED AND INSTALLED BY THE CONTRACTOR.
2. R/W LINE OR EASEMENT LINE IS THE CUSTOMER'S SIDE OF METER BOX.
3. THE CITY RESPONSIBILITY ENDS AT THE CUSTOMER'S SIDE OF METER.
4. CURVE IN SERVICE LINE SHALL BE AS CLOSE TO METER BOX AS PRACTICAL, WITH A MINIMUM RADIUS OF 14" FOR 1" TUBING.
5. METER HAS CONNECTION ON EACH END.
6. WHEN SIDEWALKS ARE PRESENT, OR PLANNED FOR IN THE R/W, THE BACK EDGE OF THE METER BOX SHALL BE PARALLEL WITH THE BACK EDGE OF THE SIDEWALK.
7. METER SHALL BE CENTERED IN BOX DIRECTLY UNDER THE ACCESS LID.

N.T.S



UTILITIES & ENGINEERING DEPARTMENT

5295 JOHNSON ROAD
COCONUT CREEK, FL 33073

TEL NO: 954-973-6786
FAX NO: 954-571-4146
www.coconutcreek.net



INSTALLATION FOR 5/8" X 3/4" & 1" DOUBLE WATER METERS ASSEMBLY

STANDARD DETAILS

DWG. NO.

DATE: APRIL 2025

208

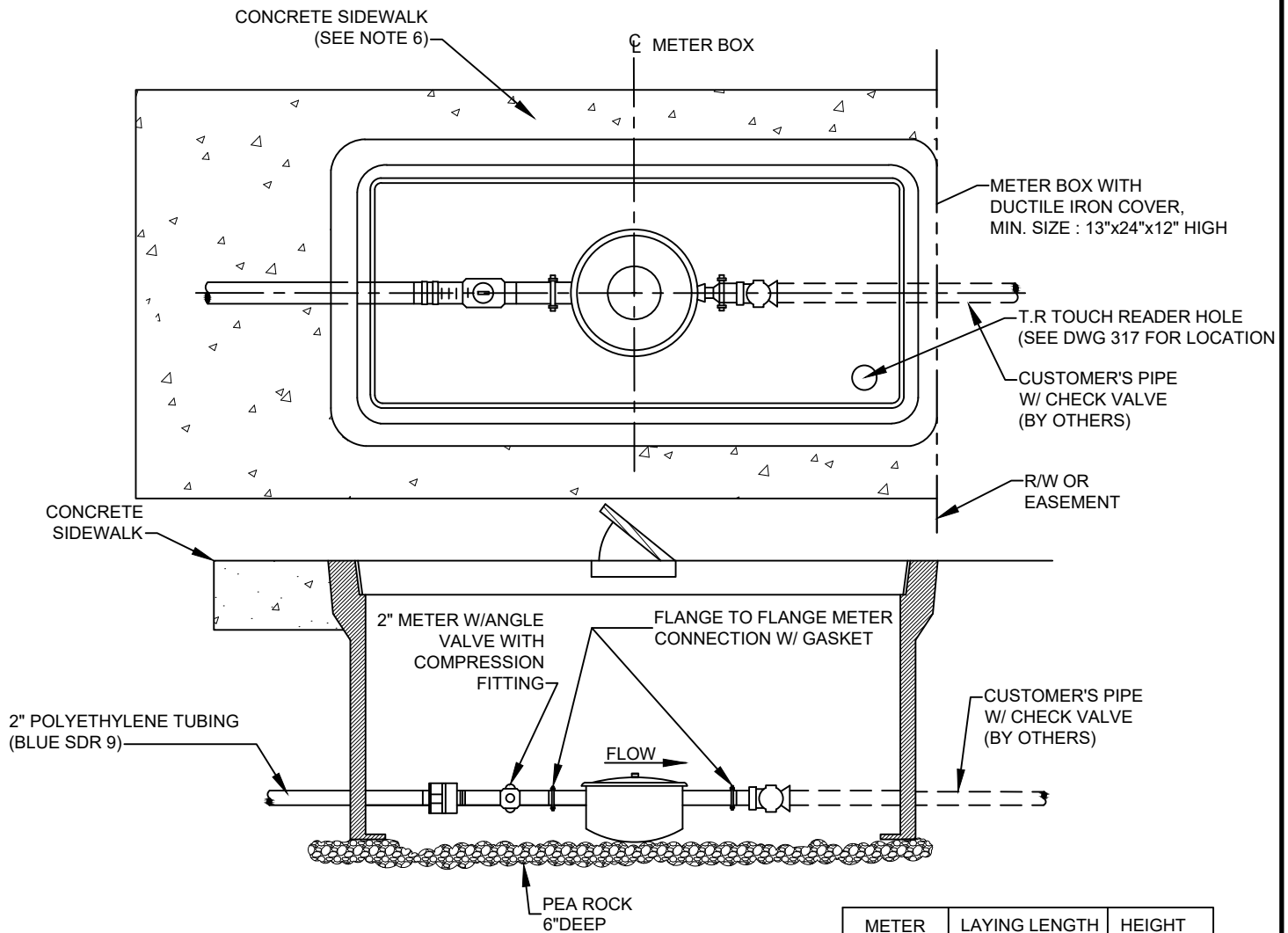

METER SIZE	LAYING LENGTH (IN)	HEIGHT (IN)
1 1/2"	13.5	6 7/8"
2"	17.5	7 1/32"

NOTES:

1. ALL METER BOXES TO BE TRAFFIC BEARING TYPE.
2. R/W LINE OR EASEMENT LINE IS THE CUSTOMER'S SIDE OF METER BOX.
3. THE CITY RESPONSIBILITY ENDS AT THE CUSTOMER'S SIDE OF METER.
4. CURVE IN SERVICE LINE SHALL BE AS CLOSE TO METER BOX AS PRACTICAL, WITH A MINIMUM RADIUS WHICH SHALL BE 21" FOR 2" TUBING.
5. ALL METERS WILL BE SUPPLIED AND INSTALLED BY THE CITY WATER DIVISION. METER HAS BRASS PIPE GASKET CONNECTION ON EACH END.
6. WHEN SIDEWALKS ARE PRESENT, OR PLANNED FOR IN THE R/W, THE BACK EDGE OF THE METER BOX SHALL LINE UP WITH THE BACK EDGE OF THE SIDEWALK.
7. METER SHALL BE CENTERED IN BOX DIRECTLY UNDER THE ACCESS LID.
8. WHEN THERE ARE NO SIDEWALKS, CONSTRUCT 6" WIDE x 6" THICK CONCRETE COLLAR AT GRADE.

N.T.S



UTILITIES & ENGINEERING DEPARTMENT

5295 JOHNSON ROAD
COCONUT CREEK, FL 33073

TEL NO: 954-973-6786
FAX NO: 954-571-4146
www.coconutcreek.net



INSTALLATION FOR 1 1/2" & 2" WATER METERS

STANDARD DETAILS

DWG. NO.

DATE: APRIL 2025

209

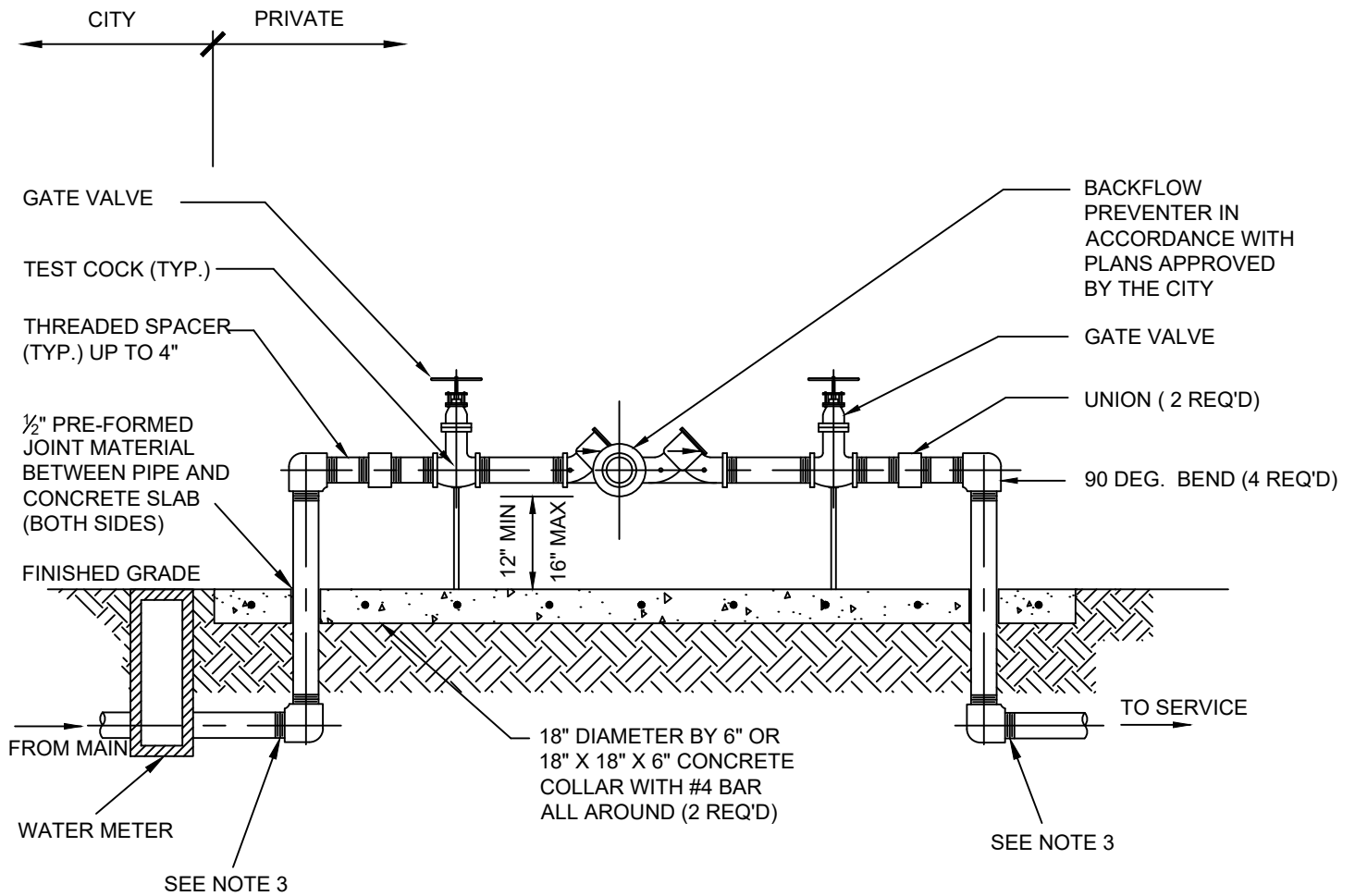

NOTES

1. ALL PIPE AND FITTINGS 4" AND SMALLER SHALL BE THREADED BRASS, AS SHOWN.
2. ALL PIPE FITTINGS LARGER THAN 4" SHALL BE CEMENT-LINED DUCTILE IRON WITH FLANGED FITTINGS FOR ABOVE GROUND USE. MECHANICAL JOINT FITTINGS SHALL BE USED UNDERGROUND WITH RESTRAINED JOINTS AND THRUST COLLARS.
3. M.J. RESTRAINT ON ALL UNDERGROUND DUCTILE IRON PIPING (4" AND LARGER) SHALL BE USED.
4. PAINT ALL ABOVEGROUND DUCTILE PIPING, FITTINGS AND VALVES WITH TRUE BLUE/SAFETY (11SF) BY TNEMEC CORP.

N.T.S



UTILITIES & ENGINEERING DEPARTMENT

5295 JOHNSON ROAD
COCONUT CREEK, FL 33073

TEL NO: 954-973-6786
FAX NO: 954-571-4146
www.coconutcreek.net



REDUCED PRESSURE BACKFLOW PREVENTION ASSEMBLY

STANDARD DETAILS

DWG. NO.

DATE: APRIL 2025

210

GENERAL BACKFLOW NOTES

1. THE TYPE OF BACKFLOW PREVENTION ASSEMBLY TO BE INSTALLED AT ANY GIVEN LOCATION WILL BE DETERMINED AT THE BUILDING PLAN REVIEW, IN ACCORDANCE WITH THE GUIDELINES OF AMERICAN WATER WORKS ASSOCIATION. INSTALLATION OF BACKFLOW PREVENTION ASSEMBLIES ON THE NEW CONSTRUCTION SHALL BE ACCOMPLISHED AT TIME OF METER INSTALLATION.
2. ALL BACKFLOW PREVENTION ASSEMBLIES SHALL BE INSTALLED ON THE HOUSE SIDE OF AND IMMEDIATELY AFTER THE WATER METER, VARIANCES TO THIS RULE WILL BE GRANTED ONLY BY THE CITY ENGINEER OR THEIR DESIGNATED REPRESENTATIVE.
3. ON THE SERVICE LINE THERE SHALL BE NO OUTLET, TEE, TAP, OR CONNECTION OF ANY SORT TO OR FROM THE SUPPLY PIPE LINE BETWEEN THE METER AND THE PROTECTIVE ASSEMBLY.
4. ALL REDUCED PRESSURE ASSEMBLIES SHALL CONFORM TO AWWA STANDARD C511, LATEST REVISION.
5. DETECTOR REDUCED PRESSURE ZONE (RPZ) ASSEMBLIES SHALL CONFORM TO AWWA STANDARD 1048, LATEST REVISION.
6. PRESSURE VACUUM BREAKER ASSEMBLIES SHALL CONFORM TO ASSE STANDARD 1020, LATEST REVISION.
7. DUAL CHECK VALVE ASSEMBLIES SHALL CONFORM TO ASSE STANDARD 1024, LATEST REVISION.
8. DUAL CHECK VALVE ASSEMBLIES SHALL BE INSTALLED IN THE METER BOX ON THE DOWNSTREAM SIDE OF ALL 5/8" X 3/4" AND 1" METERS FOR NEW SINGLE FAMILY SERVICES. ALL BACKFLOW PREVENTER ASSEMBLIES SHALL BE INSTALLED BY OWNER'S PLUMBER WHO MUST HAVE A CITY OF COCONUT CREEK BUILDING DEPARTMENT PERMIT AND CERTIFICATION.
9. ALL PERMANENT INSTALLATIONS, OTHER THAN THE DUAL CHECK VALVE SHALL HAVE A MINIMUM OF 12" VERTICAL CLEARANCE ON THE TESTING SIDE OF THE ASSEMBLY, AND 12" ON THE OPPOSITE SIDE, FROM ANY WALL OR STRUCTURE, TO FACILITATE TESTING, MAINTENANCE, OR REMOVAL.
10. NO TREES, SHRUBS, BUSHES, ETC., SHALL BE PLANTED WITHIN 3' OF ANY BACKFLOW PREVENTION ASSEMBLY. BRANCHES OR LIMBS OF NEARBY PLANTINGS WILL NOT BE ALLOWED TO GROW WITHIN THREE (3) FEET OF ANY BACKFLOW PREVENTION ASSEMBLY.
11. DIMENSIONS AND WEIGHTS OF VARIOUS ASSEMBLIES CAN BE OBTAINED FROM MANUFACTURE'S SPECIFICATIONS.
12. WHERE MORE THAN ONE METER IS REQUIRED FOR SERVICE, A BACKFLOW PREVENTION ASSEMBLY SHALL BE REQUIRED FOR EACH METER.
13. INSTALLATION SHALL BE IN ACCORDANCE WITH FLORIDA BUILDING CODE'S LATEST EDITION, MANUFACTURER'S RECOMMENDED INSTALLATION INSTRUCTIONS AND/OR CITY OF COCONUT CREEK MINIMUM STANDARDS
14. ALL REDUCED PRESSURE AND DOUBLE CHECK VALVE BACKFLOW PREVENTION ASSEMBLIES SHALL BE SUPPORTED AND SECURED PROPERLY ACCORDING TO FLORIDA BUILDING CODE AND MANUFACTURES STANDARDS.
15. 4" STEEL GUARD POSTS FILLED WITH CONCRETE ARE REQUIRED WHEN AN ASSEMBLY IS WITHIN 5' OF ANY PAVED SURFACE. MULTIPLE POSTS ARE TO BE SPACED NO MORE THAN 5' APART.

N.T.S



UTILITIES & ENGINEERING DEPARTMENT

5295 JOHNSON ROAD
COCONUT CREEK, FL 33073

TEL NO: 954-973-6786
FAX NO: 954-571-4146
www.coconutcreek.net

GENERAL BACKFLOW NOTES

STANDARD DETAILS

DWG. NO.

DATE: APRIL 2025

211

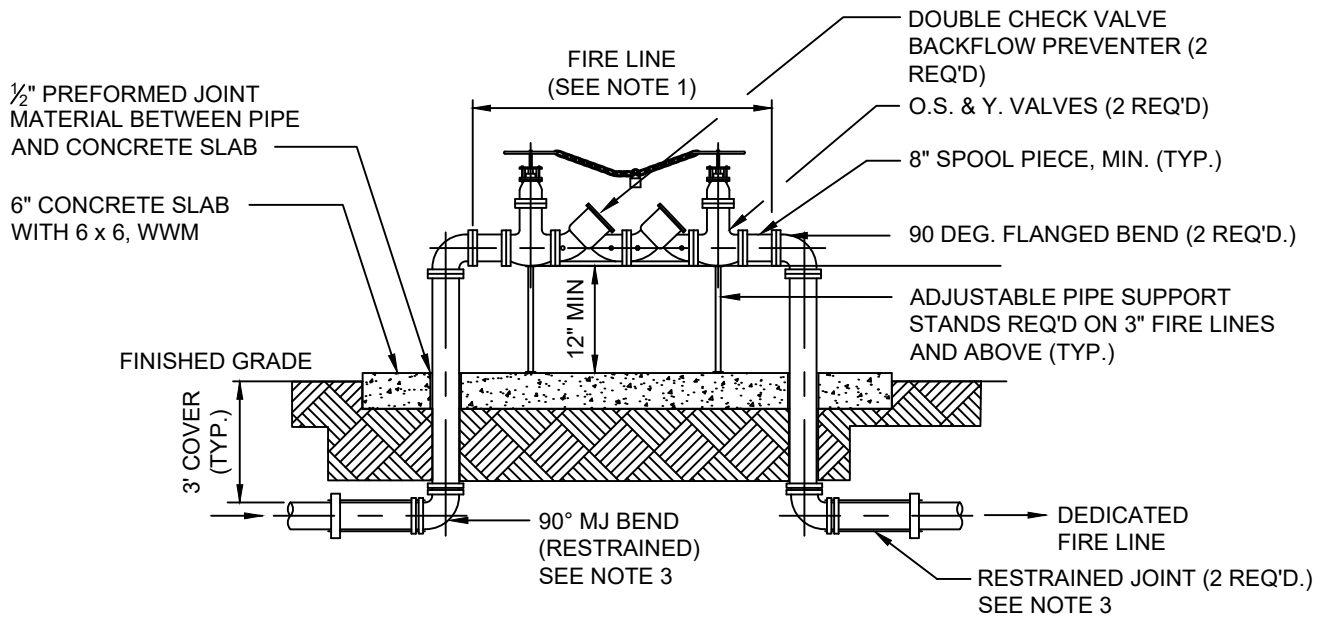
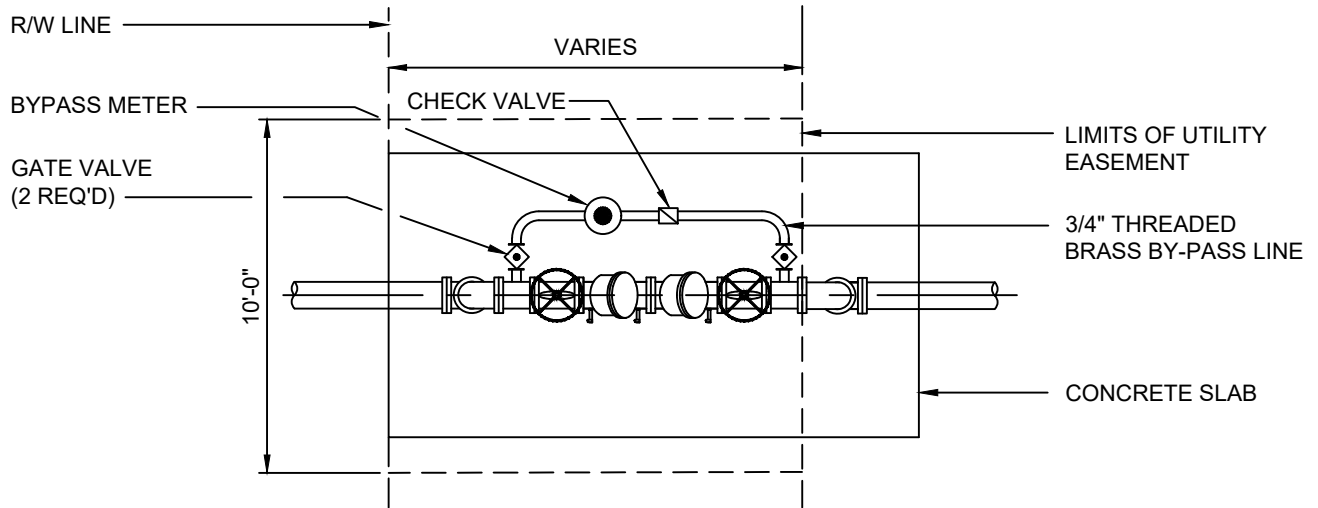

NOTES

1. ALL PIPE AND FITTINGS 2" AND SMALLER SHALL BE THREADED BRASS.
2. ALL PIPE FITTINGS 3" DIA. AND LARGER SHALL BE CEMENT-LINED DUCTILE IRON WITH FLANGED FITTINGS. FOR ABOVEGROUND USE. MECHANICAL JOINT FITTINGS SHALL BE USED UNDERGROUND.
3. MEG-A-LUGS, OR EQUAL, CAN BE USED IN PLACE OF RESTRAINED JOINTS ON ALL UNDERGROUND PIPING.
4. PRIME AND PAINT ALL ABOVEGROUND DUCTILE PIPING, FITTINGS AND VALVES RED.
5. BY-PASS METER SHALL BE 5/8" X 3/4"

N.T.S



UTILITIES & ENGINEERING DEPARTMENT

5295 JOHNSON ROAD
COCONUT CREEK, FL 33073

TEL NO: 954-973-6786
FAX NO: 954-571-4146
www.coconutcreek.net



FIRE LINE DOUBLE DETECTOR CHECK VALVE ASSEMBLY

STANDARD DETAILS

DWG. NO.

DATE: APRIL 2025

212

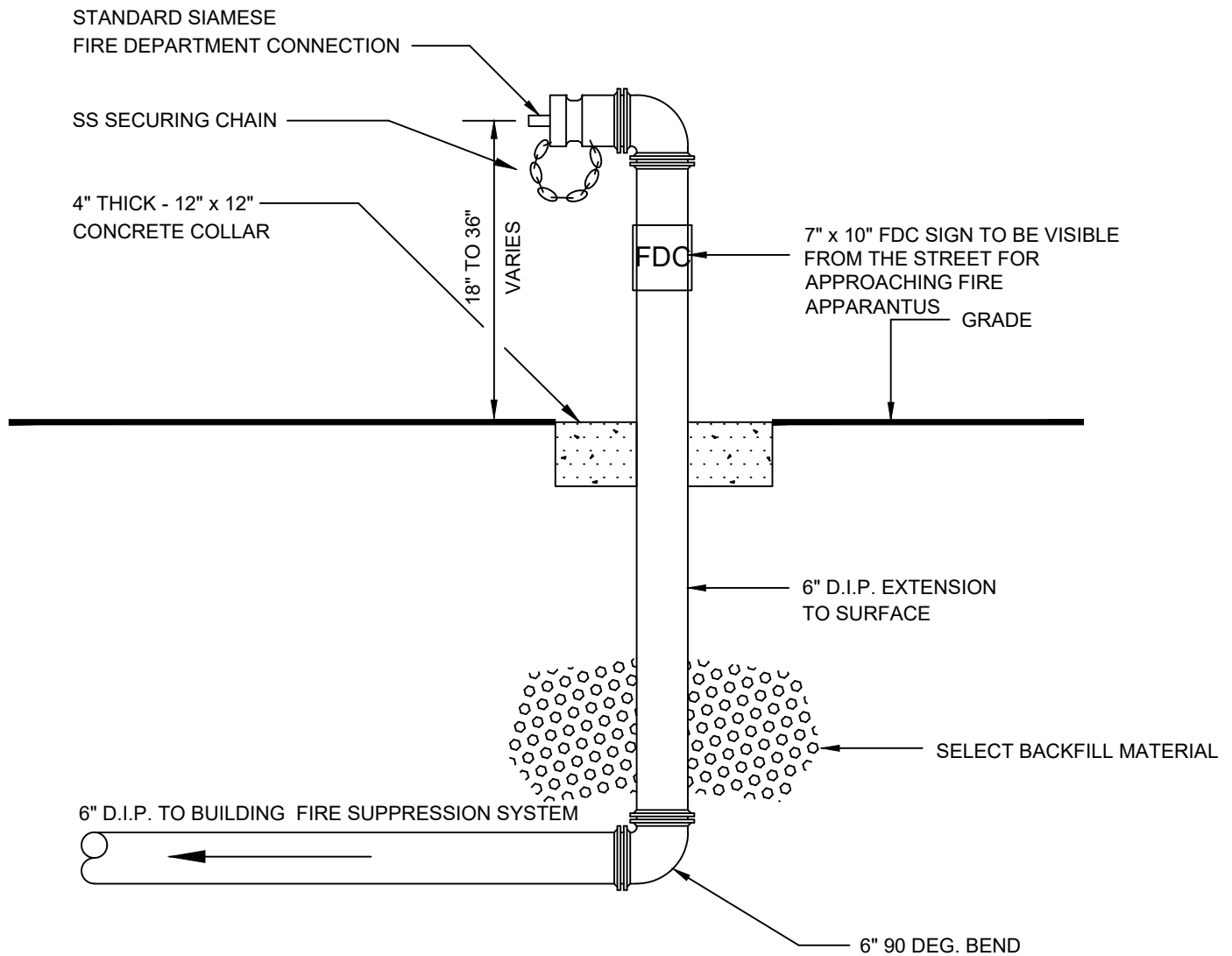

SIAMESE CONNECTION

NOTES:

1. ALL PIPE JOINTS IN THIS VIEW SHALL BE RESTRAINED OR THREADED FITTINGS
2. A SIGN READING "FDC" IN 4" HIGH LETTERS IS TO BE INSTALLED FACING THE APPROACH OF FIRE DEPARTMENT APPARATUS. (SEE ABOVE). SIGNS SHALL HAVE A REFLECTIVE RED BACKGROUND WITH REFLECTIVE WHITE LETTERING

N.T.S



UTILITIES & ENGINEERING DEPARTMENT

5295 JOHNSON ROAD
COCONUT CREEK, FL 33073

TEL NO: 954-973-6786
FAX NO: 954-571-4146
www.coconutcreek.net



SIAMESE CONNECTION

STANDARD DETAILS

DWG. NO.

DATE: APRIL 2025

213

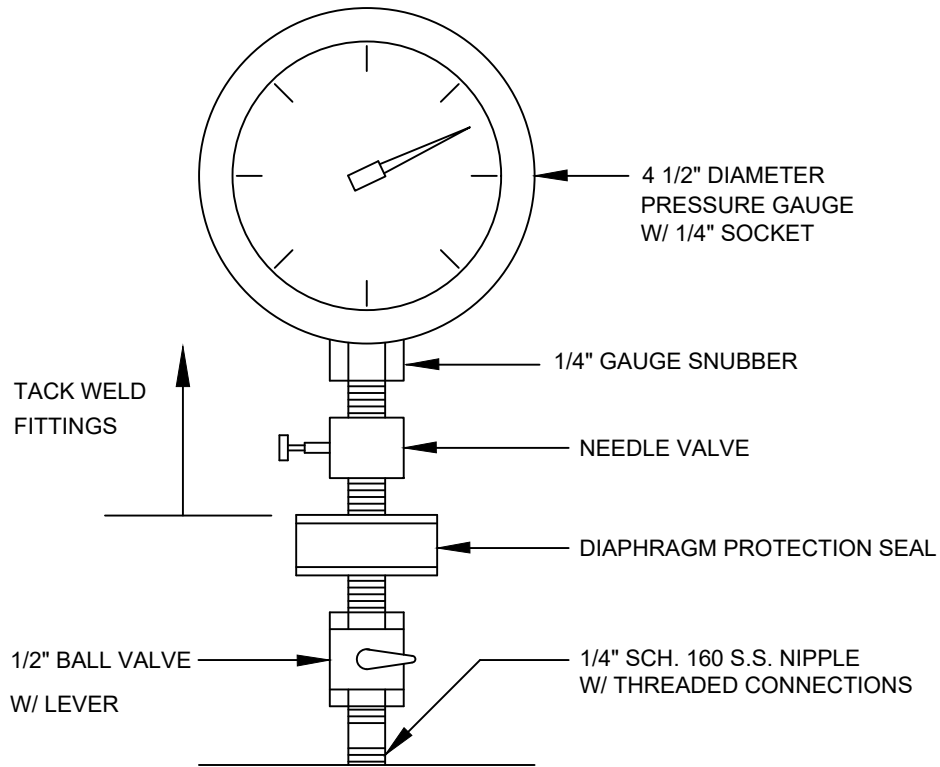

NOTE: USE AT THE JUMPER ASSEMBLY AND/OR THE END OF THE RUN BEING TESTED

N.T.S



**UTILITIES & ENGINEERING
DEPARTMENT**

5295 JOHNSON ROAD
COCONUT CREEK, FL 33073

TEL NO: 954-973-6786
FAX NO: 954-571-4146
www.coconutcreek.net



TYPICAL GAUGE

STANDARD DETAILS

DWG. NO.

DATE: APRIL 2025

214

ALLOWABLE LEAKAGE (GAL/HR) FOR 1000FT. OF GASKETED PVC OR DIP PIPE AT 150 PSI

PIPE DIA. (INCHES)	2	3	4	6	8	10	12	14	16	18	20	24
ALLOWABLE LEAKAGE (GAL/HR)	0.17	0.25	0.33	0.50	0.66	0.83	0.99	1.16	1.32	1.49	1.66	1.99

NOTES:

TO OBTAIN THE MAXIMUM QUANTITY OF WATER FOR PIPE WITH 20 FT. NOMINAL LENGTHS, MULTIPLY THE QUANTITY CALCULATED FROM THE TABLE BY 0.9.

THE MAXIMUM QUANTITY OF ADDED WATER FOR A PIPELINE IS CALCULATED BY MULTIPLYING THE QUANTITY PER HOUR AS OBTAINED FROM THE ABOVE TABLE, BY THE DURATION OF THE TEST IN HOURS, AND BY THE TOTAL LENGTH OF THE LINE BEING TESTED DIVIDED BY 1,000. IF THE LINE UNDER TEST CONTAINS SECTIONS OF VARIOUS DIAMETERS, THE MAXIMUM QUANTITY ADDED WILL BE THE SUM OF THE COMPUTED QUANTITIES FOR EACH SIZE.

MAXIMUM TEST LENGTH = 2,000 FEET PER SECTION.

THIS STANDARD SHALL REFLECT ANY REVISION OF A.W.W.A. C-600. HOWEVER, THE MAXIMUM QUANTITY OF WATER ADDED SHALL NOT EXCEED THE RECOMMENDED LIMIT PER APPLICABLE AWWA C-600 STANDARD.

STANDARD TEST PRESSURE = 150 P.S.I.

$$L = \frac{(S) \times (D) \times (P)^{\frac{1}{2}}}{148,000}$$

- L = MAXIMUM QUANTITY OF WATER TO BE ADDED (GALLONS PER HOUR)
- S = LENGTH OF PIPE TESTED (FEET)
- D = DIAMETER OF PIPE (INCHES)
- P = TEST PRESSURE (P.S.I.)

PRESSURE TEST DURATION TO BE MIN. 2 HOURS.

N.T.S



**UTILITIES & ENGINEERING
DEPARTMENT**

5295 JOHNSON ROAD
COCONUT CREEK, FL 33073

TEL NO: 954-973-6786
FAX NO: 954-571-4146
www.coconutcreek.net

**POTABLE WATER PRESSURE TEST
CRITERIA**

STANDARD DETAILS

DATE: APRIL 2025

DWG. NO.

215

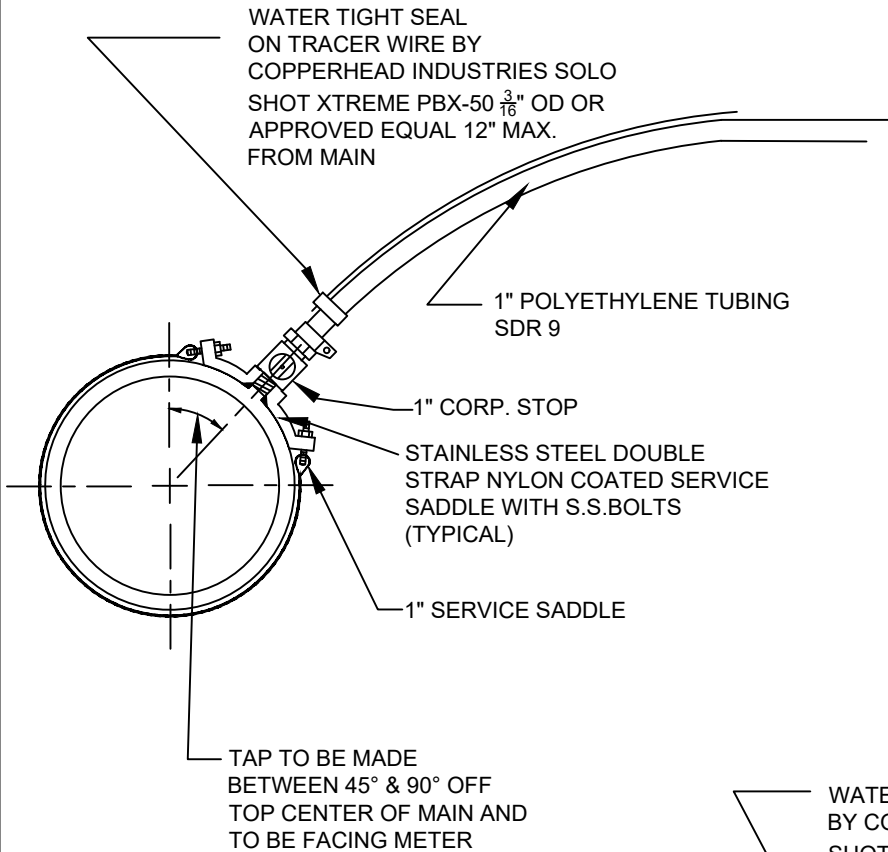

NOTES:

1. ALL MATERIALS SHALL BE IN ACCORDANCE WITH THE LATEST APPROVED MATERIAL SPECIFICATION OF THE CITY OF COCONUT CREEK.
2. CORPORATION STOPS SHALL BE COMPATIBLE WITH POLYETHYLENE TUBING SDR 9 (C.T.S.) H.D.P.E. TUBING.

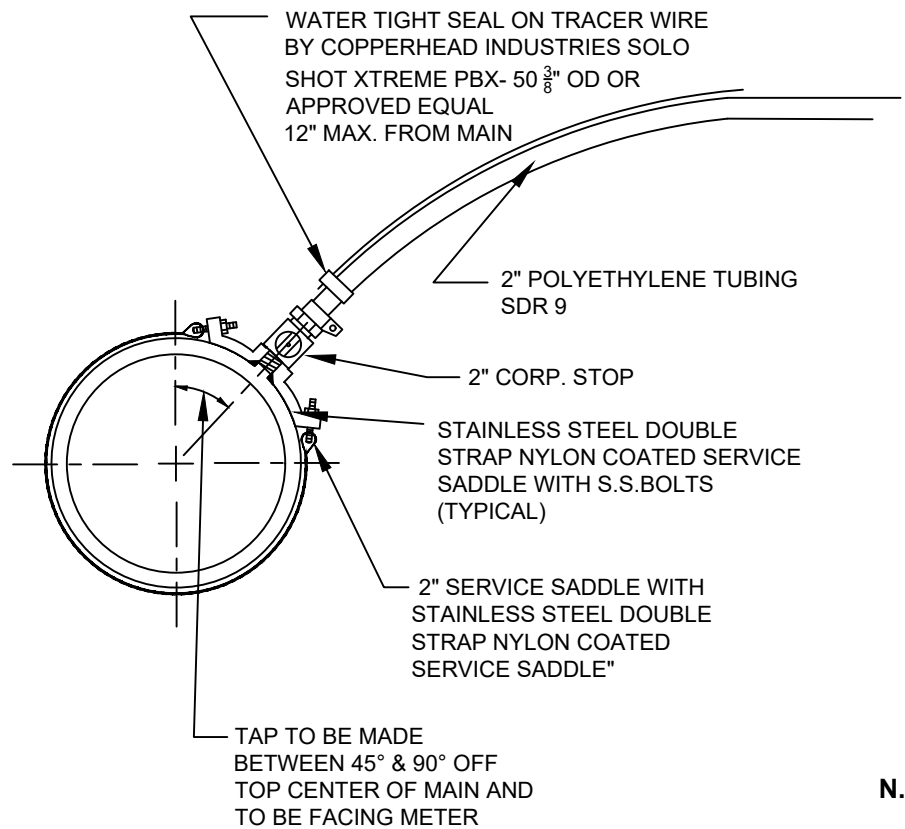

N.T.S



UTILITIES & ENGINEERING DEPARTMENT

5295 JOHNSON ROAD
COCONUT CREEK, FL 33073

TEL NO: 954-973-6786
FAX NO: 954-571-4146
www.coconutcreek.net



1" & 2" SADDLE TAP

STANDARD DETAILS

DWG. NO.

DATE: APRIL 2025

216

RECLAIMED WATER DETAILS

N.T.S



UTILITIES & ENGINEERING DEPARTMENT

5295 JOHNSON ROAD
COCONUT CREEK, FL 33073

TEL NO: 954-973-6786
FAX NO: 954-571-4146
www.coconutcreek.net

RECLAIMED WATER

STANDARD DETAILS

DATE: APRIL 2025

DWG. NO.

300

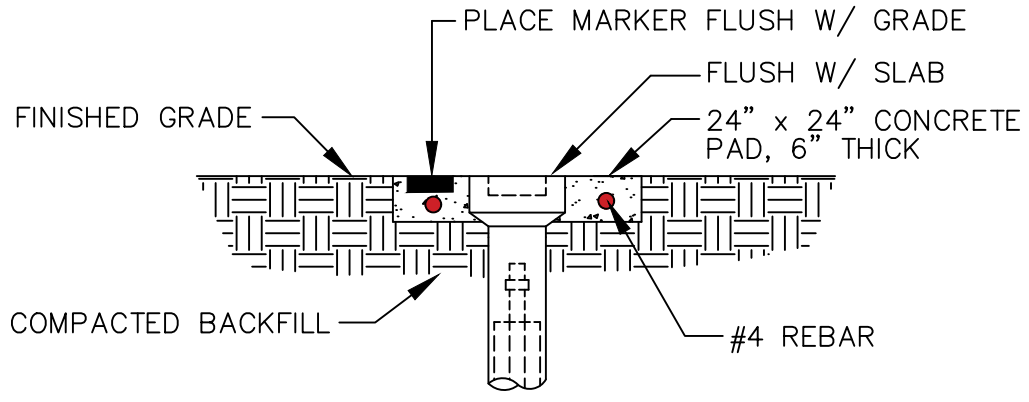

UNPAVED AREAS

12" MIN.

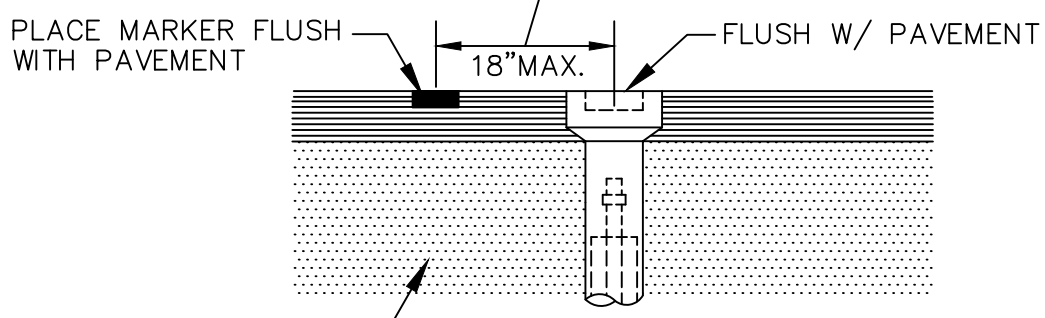

PAVED AREAS

12" MIN.

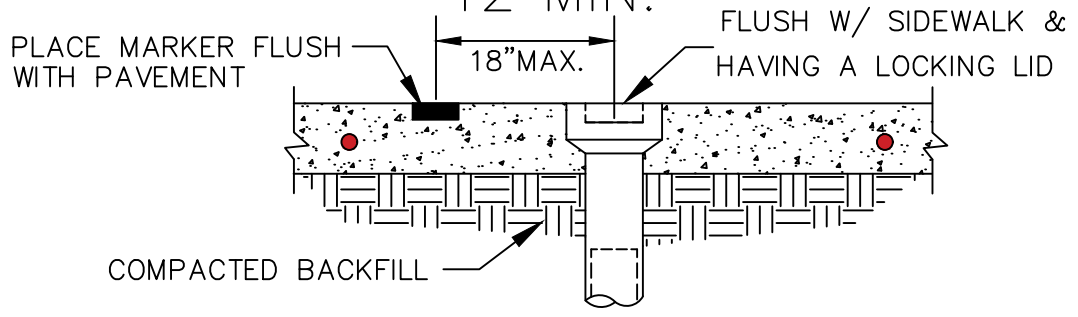

ON SIDEWALKS

NOTE: ALL LIDS MUST SAY "REUSE WATER"
AND BE PAINTED IN PANTONE PURPLE

VALVE BOX SETTINGS

N.T.S



**UTILITIES & ENGINEERING
DEPARTMENT**

5295 JOHNSON ROAD
COCONUT CREEK, FL 33073

TEL NO: 954-973-6786
FAX NO: 954-571-4146
www.coconutcreek.net



VALVE BOX SETTINGS

STANDARD DETAILS

DWG. NO.

DATE: APRIL 2025

301

FLUSH WITH GRADE
 CAST IRON VALVE BOX LID
 (SEE DWG.NO.301)

VALVE BOX SETTING

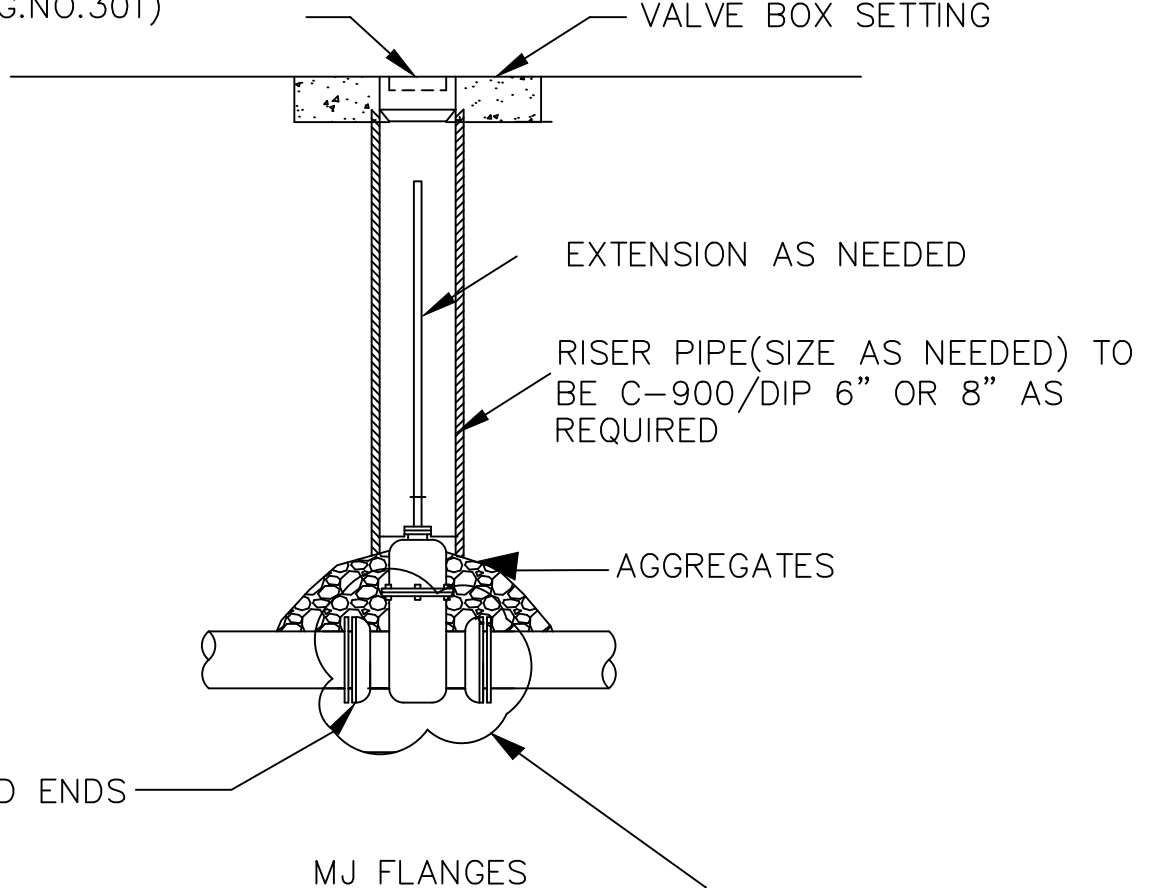

VALVE SIZE AND ENDS
 AS SPECIFIED

MJ FLANGES

ON BOTH SIDES OF THE VALVE
 NOTE: ALL LIDS MUST SAY "REUSE WATER"
 AND BE PAINTED IN PANTONE PURPLE

VALVE BOX SETTING FOR GATE (WITHOUT GEAR OPERATION)

USE MEGALUGS AT ALL PIPE JOINTS

N.T.S



UTILITIES & ENGINEERING DEPARTMENT

5295 JOHNSON ROAD
 COCONUT CREEK, FL 33073

TEL NO: 954-973-6786
 FAX NO: 954-571-4146
 www.coconutcreek.net



VALVE BOX SETTING FOR GATE (WITHOUT GEAR OPERATION)

STANDARD DETAILS

DWG. NO.

DATE: APRIL 2025

302

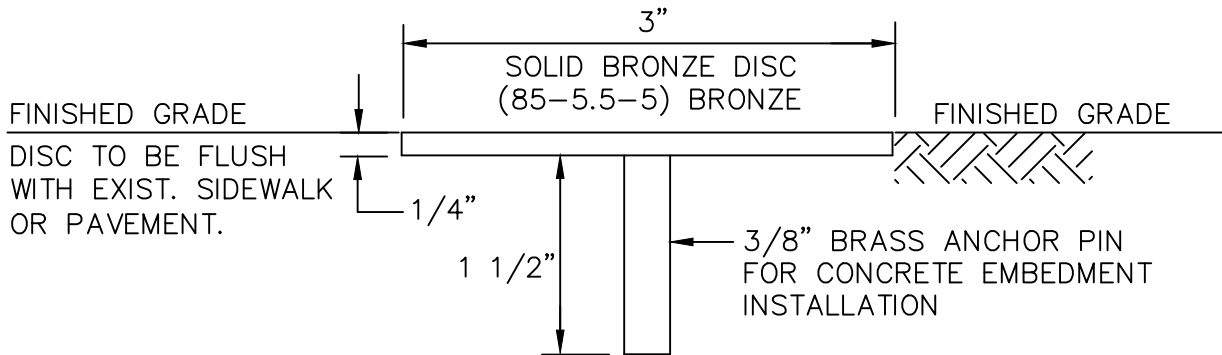
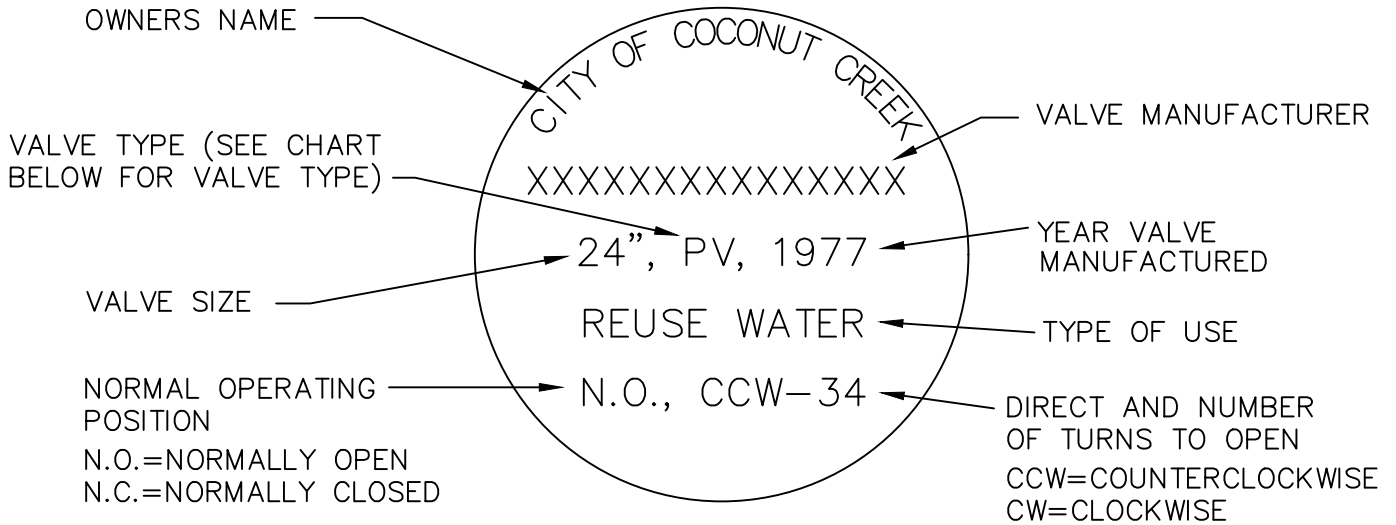

VALVE TYPES

- BALL VALVE--BALLV
- RESILIENT SEAT GATE VALVE--RSGV
- RESILIENT WEDGE GATE VALVE--RWGV
- BUTTERFLY VALVE--BV
- PLUG VALVE--PV

NOTES:

1. VALVE INFORMATION TO BE ENGRAVED INTO TOP SURFACE WITH 1/4" CAPITAL LETTERS DOUBLE STAMPED.
2. ENTIRE MARKER TO BE COATED WITH CLEAR EPOXY TO PREVENT TARNISHING,
3. VALVE INFORMATION TO BE APPROVED BY CITY OF COCONUT CREEK UTILITIES DEPARTMENT.
4. MARKERS SHALL BE MANUFACTURED BY RG WRENCH OR APPROVED EQUAL.

UNDERGROUND VALVE IDENTIFICATION MARKER

N.T.S



UTILITIES & ENGINEERING DEPARTMENT

5295 JOHNSON ROAD
COCONUT CREEK, FL 33073

TEL NO: 954-973-6786
FAX NO: 954-571-4146
www.coconutcreek.net

UNDERGROUND VALVE IDENTIFICATION MARKER

STANDARD DETAILS

DWG. NO.

DATE: APRIL 2025

303

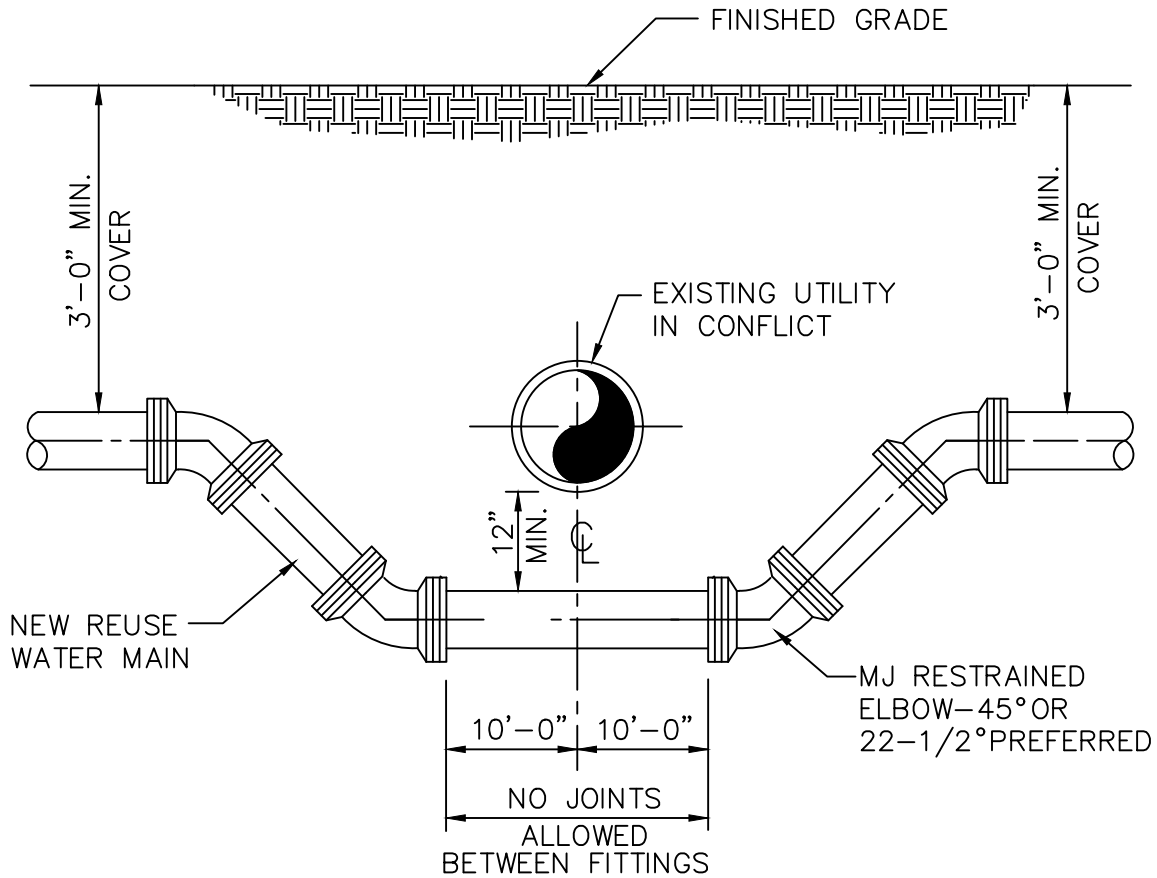

NOTES:

WHERE CONDITIONS PERMIT, PIPE DEFLECTION MAY BE USED INSTEAD OF BENDS TO OBTAIN THE MINIMUM CLEARANCE. FACTORY OFFSETS MAY BE USED ON 6" OR SMALLER MAINS AND LARGER MAINS ALSO.

TYPICAL UTILITY CONFLICT

REFERENCE: DWG No.'S 104 AND 105

N.T.S



UTILITIES & ENGINEERING DEPARTMENT

5295 JOHNSON ROAD
COCONUT CREEK, FL 33073

TEL NO: 954-973-6786
FAX NO: 954-571-4146
www.coconutcreek.net



TYPICAL UTILITY CONFLICT

STANDARD DETAILS

DWG. NO.

DATE: APRIL 2025

304

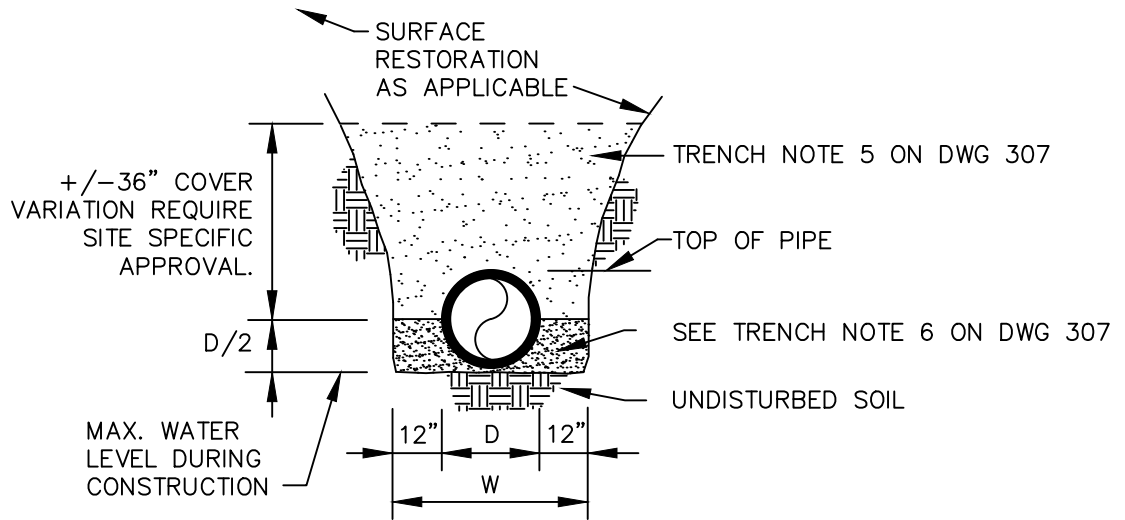

TRENCH BACKFILL / BEDDING CLASS "A"

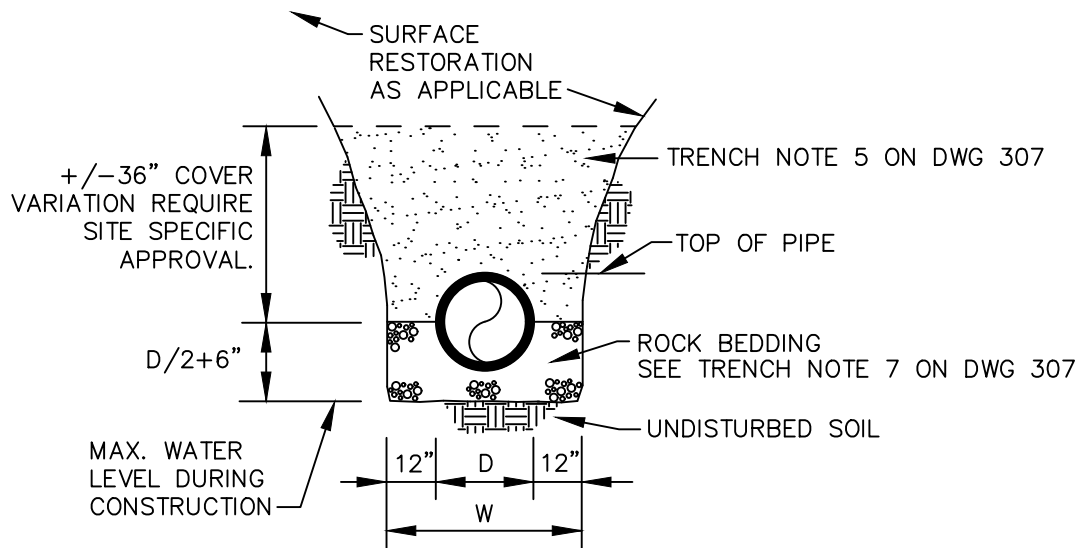

TRENCH BACKFILL / BEDDING CLASS "B"

N.T.S



UTILITIES & ENGINEERING DEPARTMENT

5295 JOHNSON ROAD
COCONUT CREEK, FL 33073

TEL NO: 954-973-6786
FAX NO: 954-571-4146
www.coconutcreek.net



TRENCH BACKFILL / BEDDING

STANDARD DETAILS

DWG. NO.

DATE: APRIL 2025

305

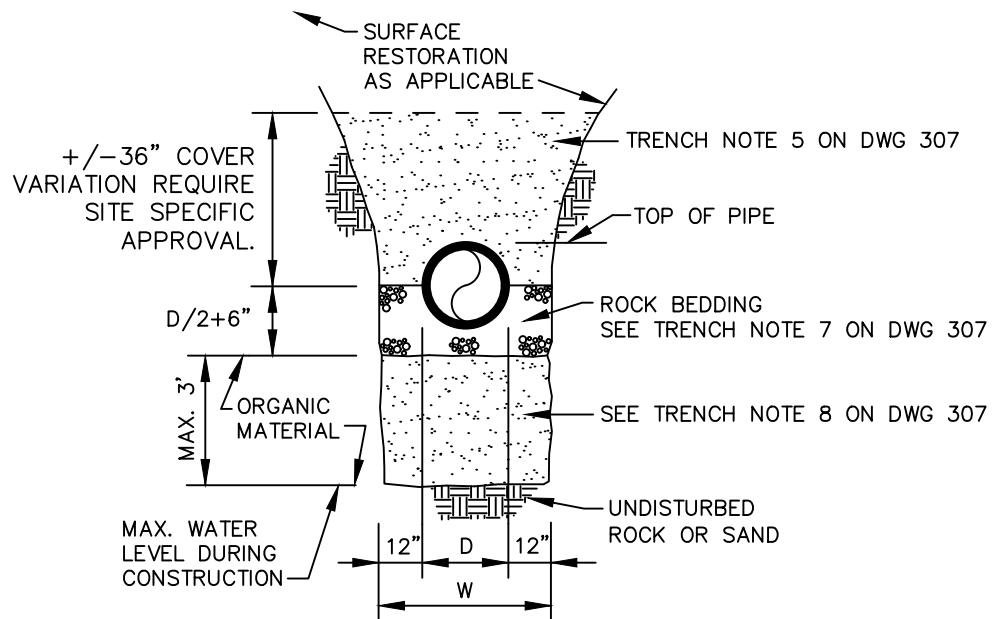

TRENCH BACKFILL / BEDDING CLASS "C"

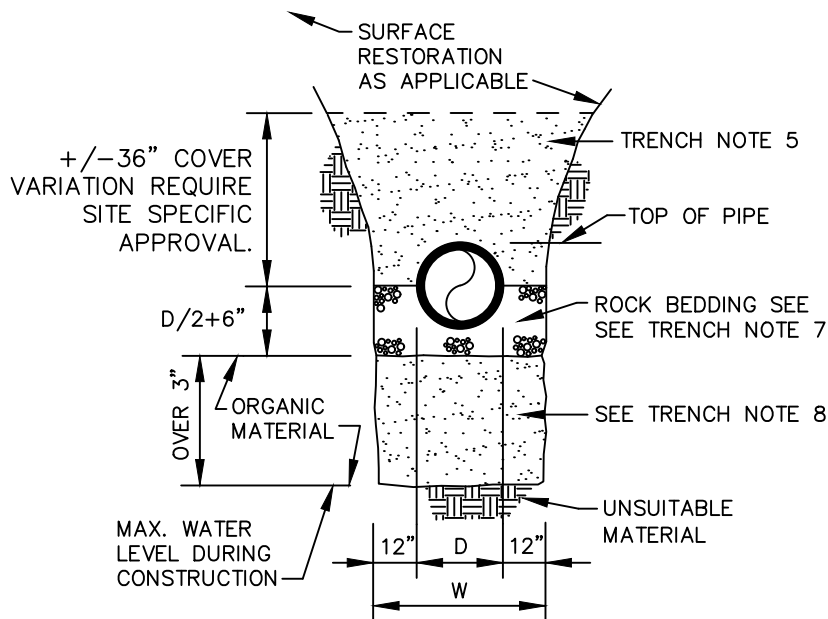

TRENCH BACKFILL / BEDDING CLASS "D"

N.T.S



UTILITIES & ENGINEERING DEPARTMENT

5295 JOHNSON ROAD
COCONUT CREEK, FL 33073

TEL NO: 954-973-6786
FAX NO: 954-571-4146
www.coconutcreek.net

TRENCH BACKFILL / BEDDING CLASS C,D

STANDARD DETAILS

DWG. NO.

DATE: APRIL 2025

306

TRENCH BACKFILL / BEDDING NOTES

1. OUTLINE OF TRENCH EXCAVATION IS FOR ILLUSTRATIVE PURPOSES ONLY. ACTUAL TRENCH WIDTH AND SHAPE WILL VARY WITH SOIL CONDITIONS. TRENCH EXCAVATION SHALL BE IN ACCORDANCE WITH THE "FLORIDA TRENCH SAFETY ACT" AND OSHA TRENCH SAFETY STANDARDS.
2. TYPICAL TRENCH BACKFILL/BEDDING FOR REUSE WATER MAIN AND FORCE MAIN INSTALLATIONS SHALL BE CLASS "A" AS SHOWN IN DETAIL.
3. TYPICAL TRENCH BACKFILL/BEDDING FOR REUSE WATER MAIN AND GRAVITY SEWER INSTALLATION SHALL BE CLASS "B" AS SHOWN IN DETAIL.
4. TRENCH BACKFILL/BEDDING CLASS "C" AND CLASS "D" SHALL BE USED FOR PIPE INSTALLATIONS WHERE UNSUITABLE TRENCH MATERIALS ARE ENCOUNTERED.
5. TRENCH ZONE BACKFILL SHALL BE MATERIAL TYPE 1 OR TYPES A THRU H, OR ANY MIXTURE THEREOF, WHERE SURFACE RESTORATION TYPE "1" IS APPLICABLE, TRENCH ZONE BACKFILL SHALL BE PLACED IN 12" LIFTS, COMPACTED TO 90% OF THE MATERIAL'S MAXIMUM DENSITY AS DETERMINED BY ASTM D-697 (AASHTO T-99). WHERE SURFACE RESTORATION TYPES "2", "3" AND "4" ARE APPLICABLE, TRENCH BACKFILL SHALL BE PLACED IN 8" LIFTS COMPACTED TO 98% OF THE MATERIAL'S DENSITY AS DETERMINED BY ASTM D-698 (AASHTO T-99).
6. BEDDING MATERIAL FOR TYPICAL REUSE WATER MAIN INSTALLATION SHALL BE TYPE C. BEDDING SHALL BE COMPACTED TO 95% OF THE MATERIAL'S MAXIMUM DENSITY AS DETERMINED BY ASTM D-1557 (AASHTO T-180).
7. BEDDING MATERIAL FOR TYPICAL REUSE WATER MAIN AND GRAVITY SEWER INSTALLATION AND ANY INSTALLATION WHERE UNSUITABLE TRENCH BOTTOM CONDITIONS ARE FOUND SHALL BE TYPE E. BEDDING SHALL BE PLACED IN LIFTS NOT TO EXCEED 6" AND COMPACTED TO 95% OF THE MATERIAL'S MAXIMUM DENSITY AS DETERMINED BY ASTM D-1557 (AASHTO T-180).
8. UNSUITABLE MATERIAL SHALL BE REMOVED AND REPLACED WITH UNDISTURBED ROCK OR SAND OR TO DEPTH AS SPECIFIED BY ENGINEER. BACKFILL MATERIAL SHALL BE TYPE C. BACKFILL SHALL BE PLACED IN 8" LIFTS COMPACTED TO 95% OF THE MATERIAL'S MAXIMUM DENSITY AS DETERMINED BY ASTM D-1557 (AASHTO T-180).

N.T.S



UTILITIES & ENGINEERING DEPARTMENT

5295 JOHNSON ROAD
COCONUT CREEK, FL 33073

TEL NO: 954-973-6786
FAX NO: 954-571-4146
www.coconutcreek.net

TRENCH BACKFILL / BEDDING NOTES

STANDARD DETAILS

DWG. NO.

DATE: APRIL 2025

307

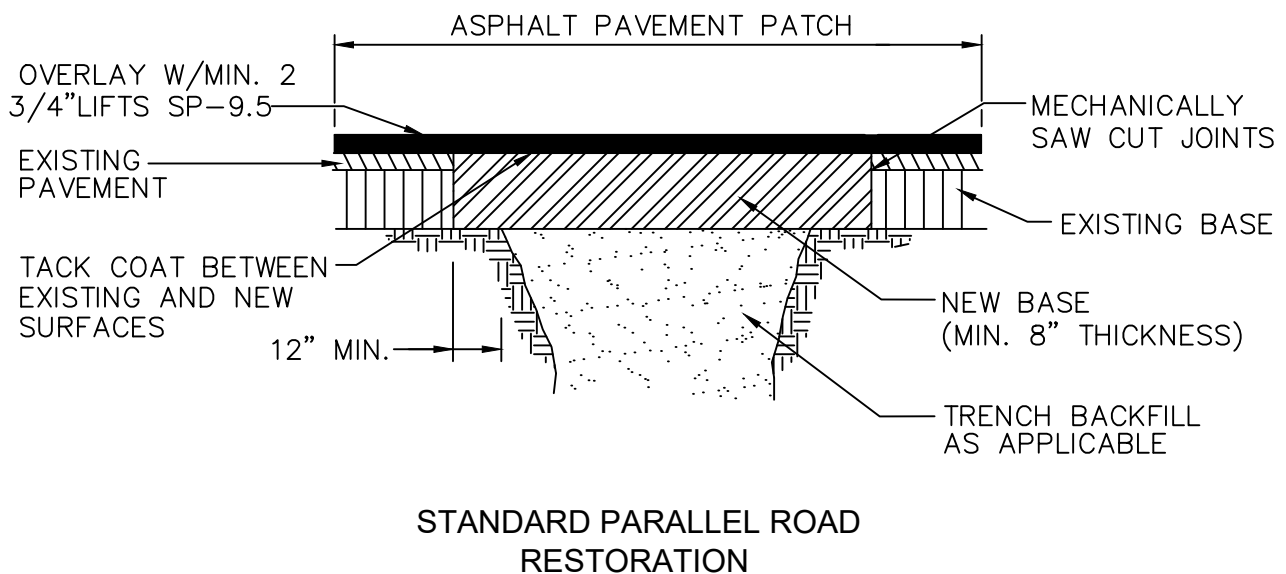
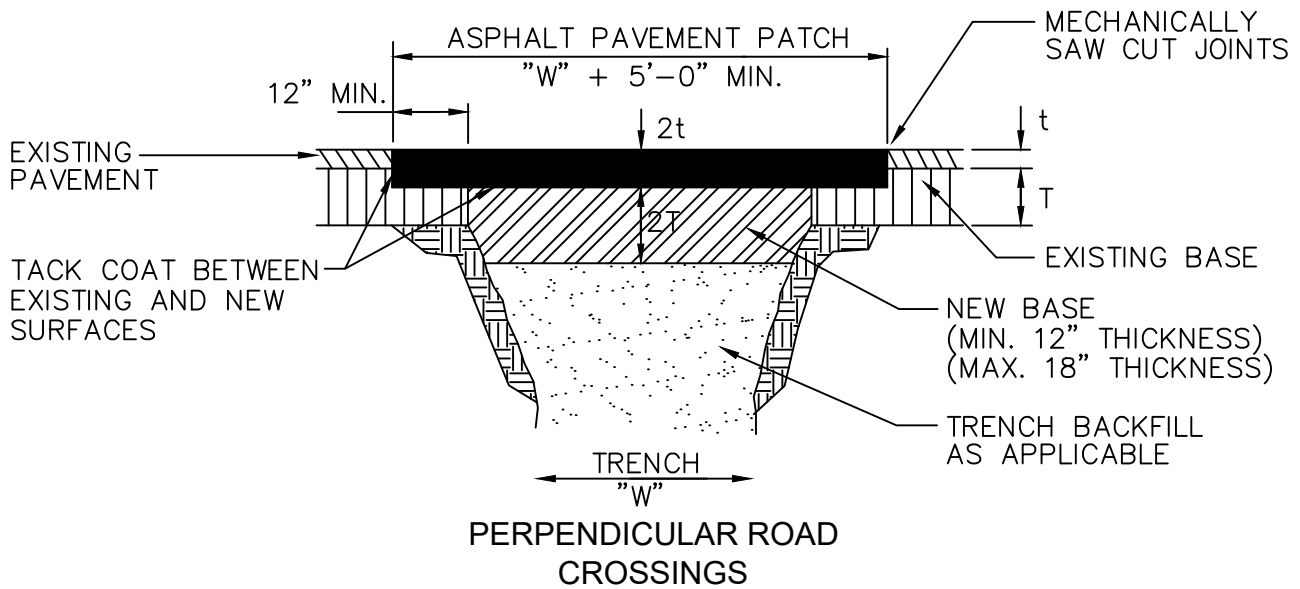

SURFACE RESTORATION

N.T.S



UTILITIES & ENGINEERING DEPARTMENT

5295 JOHNSON ROAD
 COCONUT CREEK, FL 33073

TEL NO: 954-973-6786
 FAX NO: 954-571-4146
 www.coconutcreek.net



SURFACE RESTORATION

STANDARD DETAILS

DWG. NO.

DATE: APRIL 2025

308

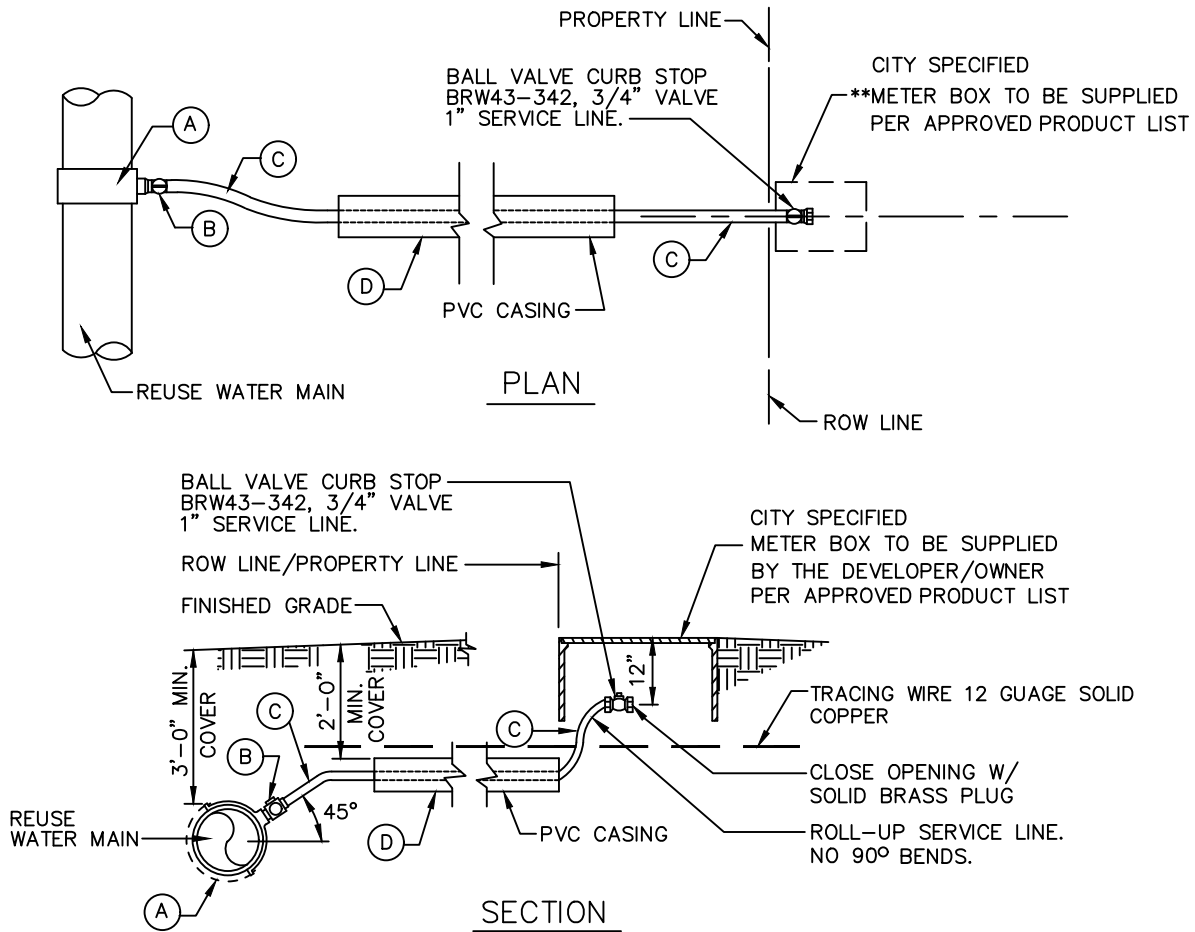

REUSE WATER SERVICE LINES

- OR APPROVED EQUAL
- (A) 1" TAPPING SADDLE
FORD FC202-690-CC4 (6"x1")
FC202-905-CC4 (8"x1")
 - (B) 1" CORPORATION STOP
FORD TYPE F1002-4
 - (C) 1" POLYETHYLENE PURPLE PIPE.
 - (D) 1 1/2" SCH. 40, PURPLE CASING MATERIAL.

TYPICAL 1" REUSE WATER SERVICE

N.T.S



UTILITIES & ENGINEERING DEPARTMENT

5295 JOHNSON ROAD
COCONUT CREEK, FL 33073

TEL NO: 954-973-6786
FAX NO: 954-571-4146
www.coconutcreek.net

TYPICAL 1" REUSE WATER SERVICE

STANDARD DETAILS

DWG. NO.

DATE: APRIL 2025

309

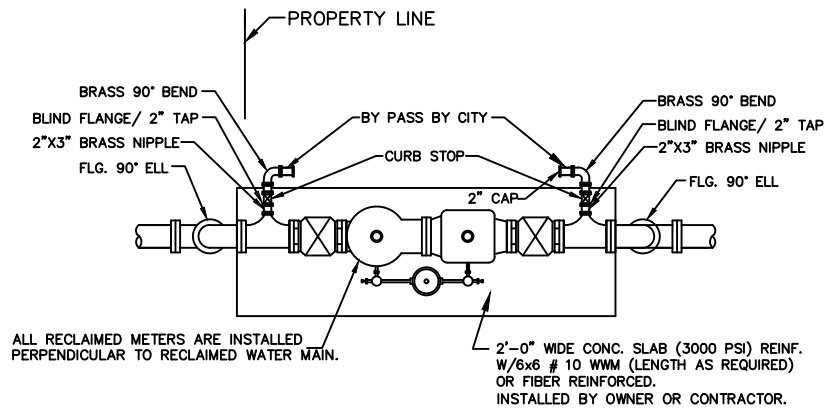

PLAN

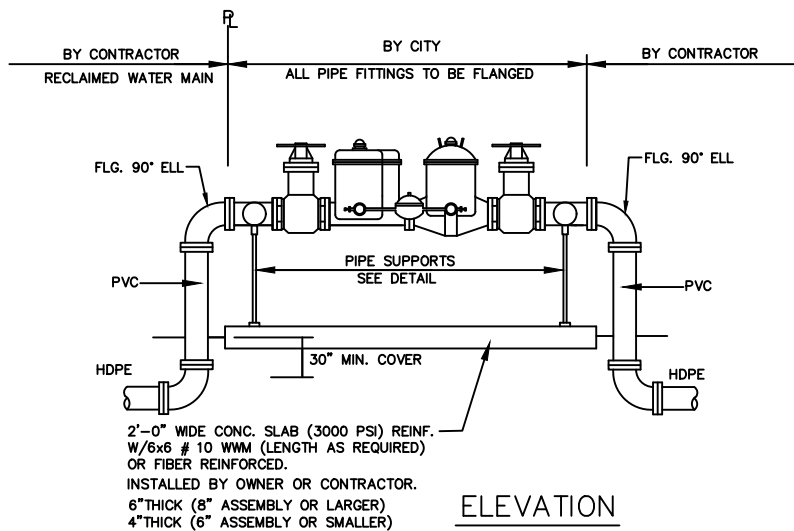

ELEVATION

MASTER METER DETAIL

NOTES:

1. METERS MUST BE PAID, IN ADVANCE, TO THE CITY OF COCONUT CREEK'S UTILITIES AND ENGINEERING DEPARTMENT. PLEASE CALL 954-973-6786 TO ARRANGE FOR INSTALLATION.
2. USE MEGALUGS AT AND/OR SPACER BAR ALL PIPE JOINTS UNDERGROUND.

N.T.S



UTILITIES & ENGINEERING DEPARTMENT

5295 JOHNSON ROAD
COCONUT CREEK, FL 33073

TEL NO: 954-973-6786
FAX NO: 954-571-4146
www.coconutcreek.net



MASTER METER DETAILS

STANDARD DETAILS

DWG. NO.

DATE: APRIL 2025

310

FOR FUTURE USE

N.T.S



UTILITIES & ENGINEERING DEPARTMENT

5295 JOHNSON ROAD
COCONUT CREEK, FL 33073

TEL NO: 954-973-6786
FAX NO: 954-571-4146
www.coconutcreek.net

STANDARD DETAILS

DATE: APRIL 2025

DWG. NO.

311

FOR FUTURE USE

N.T.S



UTILITIES & ENGINEERING DEPARTMENT

5295 JOHNSON ROAD
COCONUT CREEK, FL 33073

TEL NO: 954-973-6786
FAX NO: 954-571-4146
www.coconutcreek.net

STANDARD DETAILS

DATE: APRIL 2025

DWG. NO.

312

FOR FUTURE USE

N.T.S



UTILITIES & ENGINEERING DEPARTMENT

5295 JOHNSON ROAD
COCONUT CREEK, FL 33073

TEL NO: 954-973-6786
FAX NO: 954-571-4146
www.coconutcreek.net

STANDARD DETAILS

DATE: APRIL 2025

DWG. NO.

313

FOR FUTURE USE

N.T.S



UTILITIES & ENGINEERING DEPARTMENT

5295 JOHNSON ROAD
COCONUT CREEK, FL 33073

TEL NO: 954-973-6786
FAX NO: 954-571-4146
www.coconutcreek.net



STANDARD DETAILS

DWG. NO.

DATE: APRIL 2025

314

FOR FUTURE USE

N.T.S



UTILITIES & ENGINEERING DEPARTMENT

5295 JOHNSON ROAD
COCONUT CREEK, FL 33073

TEL NO: 954-973-6786
FAX NO: 954-571-4146
www.coconutcreek.net



STANDARD DETAILS

DWG. NO.

DATE: APRIL 2025

315

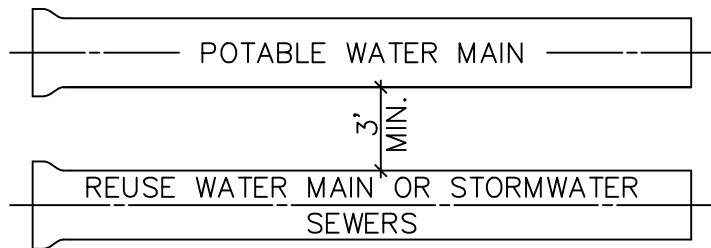

A MINIMUM HORIZONTAL SEPARATION 3' (OUTSIDE TO OUTSIDE), SHALL BE MAINTAINED BETWEEN POTABLE WATER MAINS AND STORMWATER SEWERS, STORMWATER FORCE MAINS AND REGULATED REUSE WATER MAINS.

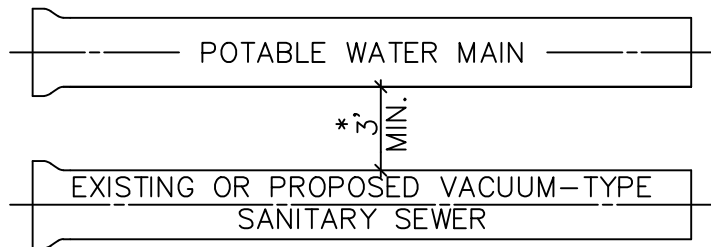

A MINIMUM HORIZONTAL SEPARATION 3' (OUTSIDE TO OUTSIDE), SHALL BE MAINTAINED BETWEEN EXISTING OR PROPOSED VACUUM-TYPE SANITARY SEWER. *SEE NOTE D(1)(B) ON DWG 318.

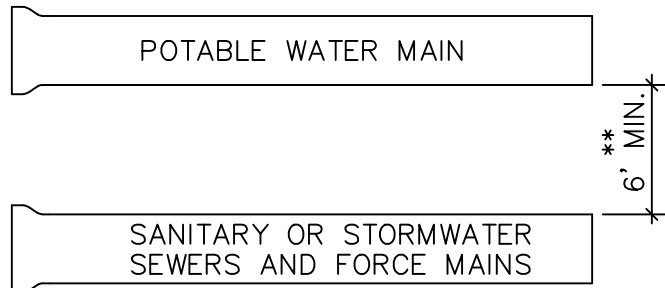

A MINIMUM HORIZONTAL SEPARATION OF 6' (OUTSIDE TO OUTSIDE), SHALL BE MAINTAINED BETWEEN POTABLE WATER MAINS AND EXISTING OR PROPOSED GRAVITY-OR PRESSURE TYPE SANITARY SEWER, WASTEWATER FORCE MAIN OR NOT REGULATED REUSE WATER MAIN. ** SEE NOTE D(1)(C) ON DWG 318.

MINIMUM HORIZONTAL SEPERATION REQUIREMENTS FOR POTABLE WATER REUSE, STORMWATER AND SEWER LINES

N.T.S



UTILITIES & ENGINEERING DEPARTMENT

5295 JOHNSON ROAD
COCONUT CREEK, FL 33073

TEL NO: 954-973-6786
FAX NO: 954-571-4146
www.coconutcreek.net



MINIMUM HORIZONTAL SEPARATION REQUIREMENTS FOR POTABLE WATER, REUSE, STORMWATER AND SEWER LINES

STANDARD DETAILS

DWG. NO.

DATE: APRIL 2025

316

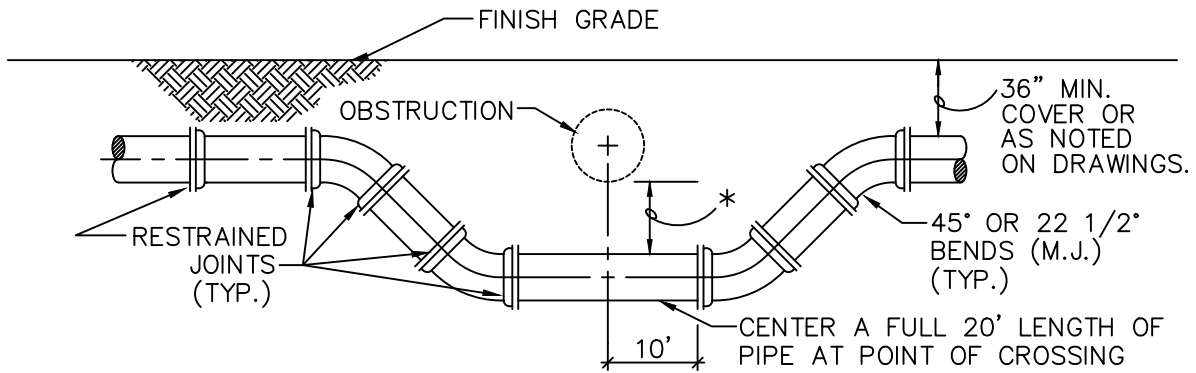

SPECIAL UTILITY CROSSING – FITTING TYPE

* 12" MINIMUM CLEARANCE REQUIRED FOR PRESSURE TYPE SANITARY SEWER, WASTEWATER OR REUSE WATER MAIN CROSSINGS. IF MINIMUM CLEARANCE CANNOT BE OBTAINED. REFER TO "PROTECTION OF POTABLE WATER SUPPLY" FOR WATER MAIN CROSSINGS. SEE NOTE 2(B), ON DWG NO. 319

6" MINIMUM CLEARANCE REQUIRED FOR WATER AND STORMWATER, GRAVITY SEWER MAIN CROSSINGS. SEE NOTE 2(A), ON DWG NO. 319

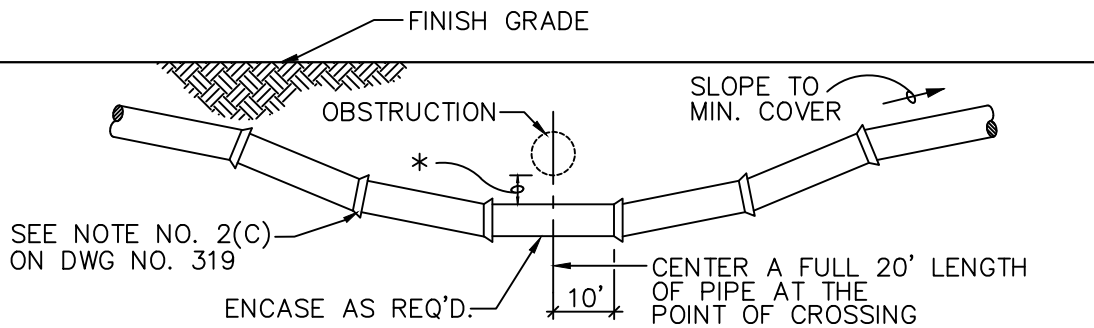

STANDARD UTILITY CROSSING – DEFLECTION TYPE

NOTES:

1. THE DEFLECTION TYPE CROSSING SHALL BE USED WHEREVER POSSIBLE. ONLY UNDER SPECIFIC ORDERS BY THE ENGINEER SHALL THE FITTING TYPE CROSSING BE ALLOWED.
2. CONSTRUCT STANDARD CROSSING USING NO MORE THAN 50% OF MANUFACTURERS' MAXIMUM JOINT DEFLECTION.
3. FOR POTABLE WATER MAINS, REFER TO "PROTECTION OF POTABLE WATER SUPPLY".

UTILITY CROSSINGS

N.T.S



UTILITIES & ENGINEERING DEPARTMENT

5295 JOHNSON ROAD
COCONUT CREEK, FL 33073

TEL NO: 954-973-6786
FAX NO: 954-571-4146
www.coconutcreek.net



UTILITY CROSSINGS

STANDARD DETAILS

DWG. NO.

DATE: APRIL 2025

317

PROTECTION OF POTABLE WATER SUPPLY NOTES

A. GENERAL

IN ADDITION TO THESE REQUIREMENTS, ALL POTABLE WATER MAINS CONSTRUCTED IN THE VICINITY OF STORM SEWERS, SANITARY SEWERS OR FORCE MAINS SHALL COMPLY WITH THE APPLICABLE PROVISIONS OF FLORIDA ADMINISTRATIVE CODE CHAPTER 62-555, GREAT LAKES-UPPER MISSISSIPPI RIVER BOARD OF STATE SANITARY ENGINEERS (GLUMRB) "RECOMMENDED STANDARDS FOR WATER WORKS", AND GLUMRB "RECOMMENDED STANDARDS FOR WASTEWATER FACILITIES".

B. DEFINITIONS

FOR THE PURPOSES OF THIS SPECIFICATION, THE WORDS "OTHER PIPE" OR "OTHER PIPES" SHALL MEAN SANITARY SEWER MAIN, SEWAGE FORCE MAIN, STORMWATER MAIN OR ANY COMBINATION THEREOF.

C. CROSS CONNECTIONS PROHIBITED

THERE SHALL BE NO PHYSICAL CONNECTIONS BETWEEN A PUBLIC OR PRIVATE POTABLE WATER SUPPLY SYSTEM AND ANY OTHER PIPE OR APPURTENANCE THERETO WHICH WOULD PERMIT THE PASSAGE OF ANY WASTEWATER, POLLUTED WATER, OR ANY OTHER WATER INTO THE POTABLE SUPPLY. NO WATER PIPE SHALL PASS THROUGH OR COME INTO CONTACT WITH ANY PART OF A SANITARY SEWER M.A.S.(Maintenance Access Structure) OR STORMWATER MAS.

D. RELATION OF OTHER PIPES TO POTABLE WATER M.A.S.

1. HORIZONTAL SEPARATION

- A. NEW OR RELOCATED, UNDERGROUND WATER MAINS SHALL BE LAID TO PROVIDE A HORIZONTAL DISTANCE OF AT LEAST THREE FEET BETWEEN THE OUTSIDE OF THE WATER MAIN AND THE OUTSIDE OF ANY EXISTING OR PROPOSED STORM WATER, OR PIPELINE CONVEYING REUSE WATER NOT REGULATED UNDER PART III OF CHAPTER 62-610,F.A.C.
- B. NEW OR RELOCATED, UNDERGROUND WATER MAINS SHALL BE LAID TO PROVIDE A HORIZONTAL DISTANCE OF AT LEAST THREE FEET, AND PREFERABLY TEN FEET, BETWEEN THE OUTSIDE OF THE WATER MAIN AND THE OUTSIDE OF ANY EXISTING OR PROPOSED VACUUM-TYPE SANITARY SEWER.
- C. NEW OR RELOCATED, UNDERGROUND WATER MAINS SHALL BE LAID TO PROVIDE A HORIZONTAL DISTANCE OF AT LEAST SIX FEET, AND PREFERABLY TEN FEET, BETWEEN THE OUTSIDE OF THE WATER MAIN AND THE OUTSIDE OF ANY EXISTING OR PROPOSED GRAVITY-OR PRESSURE-TYPE SANITARY SEWER, WASTEWATER FORCE MAIN, OR PIPELINE CONVEYING REUSE WATER NOT REGULATED UNDER CHAPTER 62-610, F.A.C. THE MINIMUM HORIZONTAL SEPARATION DISTANCE BETWEEN WATER MAINS AND GRAVITY TYPE SEWERS SHALL BE REDUCED TO THREE FEET WHERE THE BOTTOM OF THE WATER IS LAID AT LEAST SIX INCHES ABOVE THE TOP OF THE SEWER.

N.T.S



UTILITIES & ENGINEERING DEPARTMENT

5295 JOHNSON ROAD
COCONUT CREEK, FL 33073

TEL NO: 954-973-6786
FAX NO: 954-571-4146
www.coconutcreek.net

PROTECTION OF POTABLE WATER SUPPLY NOTES

STANDARD DETAILS

DATE: APRIL 2025

DWG. NO.

318

D. NEW OR RELOCATED, UNDERGROUND WATER MAINS SHALL BE LAID TO PROVIDE A HORIZONTAL DISTANCE OF AT LEAST TEN FEET BETWEEN THE OUTSIDE OF THE WATER MAIN AND ALL PARTS OF ANY EXISTING OR PROPOSED "ON-SITE SEWAGE TREATMENT AND DISPOSAL SYSTEM".

2. VERTICAL SEPARATION

A. NEW OR RELOCATED, UNDERGROUND WATER MAINS CROSSING ANY EXISTING OR PROPOSED GRAVITY-OR VACUUM-TYPE SANITARY SEWER OR STORM SEWER SHALL BE LAID SO THE OUTSIDE OF THE WATER MAIN IS AT LEAST SIX INCHES, PREFERABLY 12 INCHES, ABOVE OR AT LEAST 12 INCHES BELOW THE OUTSIDE OF THE OTHER PIPELINE. HOWEVER, IT IS PREFERABLE TO LAY THE WATER MAIN ABOVE THE OTHER PIPELINE.

B. NEW OR RELOCATED, UNDERGROUND WATER MAINS CROSSING ANY EXISTING OR PROPOSED PRESSURE-TYPE SANITARY SEWER, WASTEWATER, OR PIPELINE CONVEYING REUSE WATER SHALL BE LAID SO THE OUTSIDE OF THE WATER MAIN IS AT LEAST 12 INCHES, ABOVE OR BELOW, THE OUTSIDE OF THE OTHER PIPELINE. HOWEVER, IT IS PREFERABLE TO LAY THE WATER MAIN ABOVE THE OTHER PIPELINE.

C. AT THE UTILITY CROSSINGS DESCRIBED IN PARAGRAPHS (A) AND (B) ABOVE, ONE FULL LENGTH OF WATER MAIN PIPE SHALL BE CENTERED ABOVE OR BELOW THE OTHER PIPELINE SO THE WATER MAIN JOINTS WILL BE AS FAR AS POSSIBLE FROM THE OTHER PIPELINE. ALTERNATIVELY, AT SUCH CROSSINGS, THE PIPES SHALL BE ARRANGED SO THAT ALL WATER MAIN JOINTS ARE AT LEAST THREE FEET FROM ALL JOINTS IN VACUUM-TYPE SANITARY SEWERS, STORM SEWERS, OR PIPELINES CONVEYING REUSE WATER REGULATED UNDER PART III OF CHAPTER 62-610, F.A.C. AND AT LEAST SIX FEET FROM ALL JOINTS IN GRAVITY- OR PRESSURE- TYPE SANITARY SEWERS, WASTEWATER FORCE MAINS, OR PIPELINES CONVEYING REUSE WATER NOT REGULATED UNDER PART III OR CHAPTER 62-610, F.A.C.

WHERE THE HORIZONTAL CAN BEING LOCATED LESS THAT THE REQUIRED MINIMUM DISTANCES FROM JOINTS IN THE OTHER PIPELINE OR THE HORIZONTAL IS LESS THAN THREE FEET FROM ANOTHER PIPELINE OR THE UNDER GROUND WATER MAIN IS CROSSING ANOTHER PIPELINE AND IS LESS THAN THE REQUIRED MINIMUM VERTICAL DISTANCE FROM THE OTHER PIPELINE, THE CONTRACTOR SHALL CONTACT THE ENGINEER IMMEDIATELY FOR RECOMMENDED SOLUTIONS TO MEET THE FLORIDA DEPARTMENT OF ENVIRONMENTAL PROTECTION REQUIREMENTS PER CHAPTER 62-555, F.A.C.

N.T.S



**UTILITIES & ENGINEERING
DEPARTMENT**

5295 JOHNSON ROAD
COCONUT CREEK, FL 33073

TEL NO: 954-973-6786
FAX NO: 954-571-4146
www.coconutcreek.net

**PROTECTION OF POTABLE WATER
SUPPLY NOTES**

STANDARD DETAILS

DATE: APRIL 2025

DWG. NO.

319

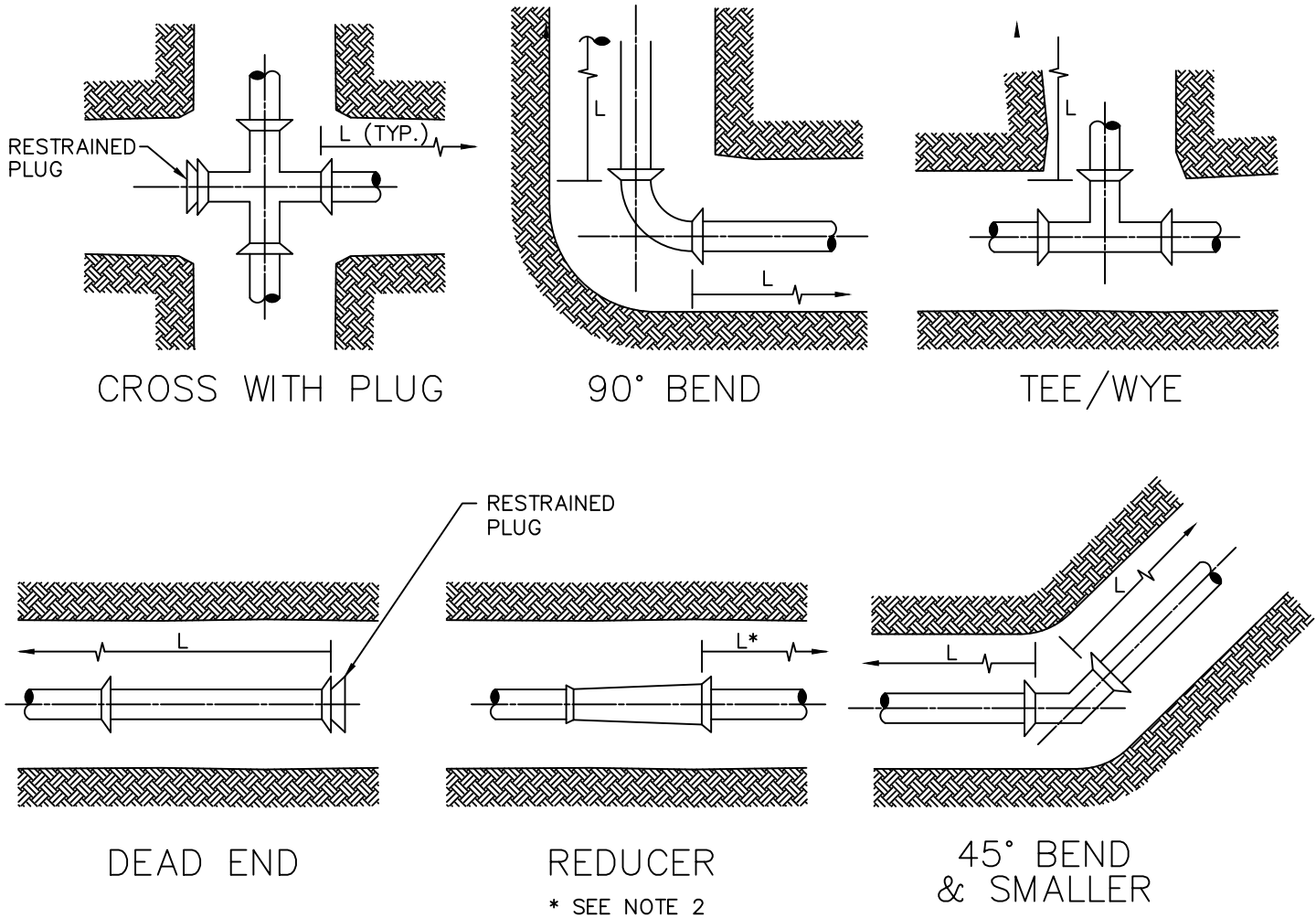

GENERAL NOTES:

1. VALUES IN TABLE ARE BASED ON 3' OF COVER, 150 PSI INTERNAL REUSE WATER LINES, ANSI/AWWA C605 & C150/A21.50 LAYING CONDITION 3, ASTM D2487 SAND-SILT SP SOIL TYPE, AND SAFETY FACTOR OF 2.0. RESTRAINED LENGTHS WERE COMPUTED PER DIPRA "THRUST RESTRAINT DESIGN FOR DUCTILE IRON PIPE" AND "PVC PIPE THRUST RESTRAINT DESIGN HANDBOOK," EBAA IRON, INC.
2. CONFIRM THE EXACT LENGTH OF RESTRAINING REQUIRED FOR REDUCERS, PIPE ENCASED IN POLYETHYLENE AND ENCROACHING RESTRAINED LENGTHS WITH THE DESIGN ENGINEER.
3. THE CONTRACTOR IS RESPONSIBLE FOR PROPER INSTALLATION OF THE RESTRAINED JOINTS TO PREVENT MOVEMENT OF THE PIPE & FITTINGS.
4. IN THE EVENT OF A CONFLICT BETWEEN RESTRAINED LENGTHS SHOWN ON THE TABLE AND RESTRAINED LENGTHS SHOWN ON THE DRAWINGS, THE LONGEST RESTRAINED LENGTH SHALL BE USED.

N.T.S



UTILITIES & ENGINEERING DEPARTMENT

5295 JOHNSON ROAD
COCONUT CREEK, FL 33073

TEL NO: 954-973-6786
FAX NO: 954-571-4146
www.coconutcreek.net

RESTRAINED JOINT INFORMATION

STANDARD DETAILS

DWG. NO.

DATE: APRIL 2025

320

PVC HORIZONTAL BENDS AND VERTICAL UP BENDS					
	RESTRAINED JOINT LENGTH L (MINIMUM DISTANCE IN FEET FROM FITTING – EACH WAY)				
PIPE SIZE (IN.)	BENDS				CROSS WITH PLUG DEAD END TEE/WYE
	90°	45°	22.5°	11.25°	
6	26	11	6	3	53
8	33	14	7	4	68
12	46	19	10	5	96

PVC VERTICAL DOWN BEND					
	RESTRAINED JOINT LENGTH L (MINIMUM DISTANCE IN FEET FROM FITTING – EACH WAY)				
PIPE SIZE (IN.)	BENDS				
	90°	45°	22.5°	11.25°	
6	26	11	6	3	
8	33	14	7	4	
12	46	19	10	5	

DIP HORIZONTAL BENDS AND VERTICAL UP BENDS					
	RESTRAINED JOINT LENGTH L (MINIMUM DISTANCE IN FEET FROM FITTING – EACH WAY)				
PIPE SIZE (IN.)	BENDS				CROSS WITH PLUG DEAD END TEE/WYE
	90°	45°	22.5°	11.25°	
12"	68	28	14	7	144
24"	119	49	24	12	258

DIP VERTICAL DOWN BEND					
	RESTRAINED JOINT LENGTH L (MINIMUM DISTANCE IN FEET FROM FITTING – EACH WAY)				
PIPE SIZE (IN.)	BENDS				
	90°	45°	22.5°	11.25°	
12"	144	60	29	14	
24"	258	107	51	25	

RESTRAINED JOINT INFORMATION

N.T.S



UTILITIES & ENGINEERING DEPARTMENT

5295 JOHNSON ROAD
COCONUT CREEK, FL 33073

TEL NO: 954-973-6786
FAX NO: 954-571-4146
www.coconutcreek.net

RESTRAINED JOINT INFORMATION

STANDARD DETAILS

DWG. NO.

DATE: APRIL 2025

321

MIN. LENGTH OF PIPE (FEET) TO BE RESTRAINED
 (SOURCES: EBAA IRON RESTRAINT LENGTH CALCULATION PROGRAM FOR PVC PIPE, RELEASE 3.1.
 AND DIPRA THRUST RESTRAINT FOR DUCTILE IRON PIPE, RELEASE 3.2)

FITTING TYPE	PIPE SIZE								200psi				
	4"	6"	8"	10"	12"	16"	20"	24"	30"	36"	42"	48"	
90° HORIZ. BEND	14	20	25	30	35	45	54	62	98	112	124	135	
45° HORIZ. BEND	6	8	11	13	15	19	22	26	41	46	51	56	
22.5° HORIZ. BEND	3	4	5	6	7	9	11	12	19	22	25	27	
11.25° HORIZ. BEND	1	2	3	3	4	4	5	6	10	11	12	13	
90° VERT. OFFSET	UPPER BEND	29	41	53	64	74	95	115	134	214	246	276	304
	LOWER BEND	7	10	13	16	19	25	30	35	57	66	74	83
45° VERT. OFFSET	UPPER BEND	12	19	24	29	34	39	48	56	89	102	114	126
	LOWER BEND	3	4	6	7	8	10	12	15	23	27	31	34
22.5° VERT. OFFSET	UPPER BEND	6	9	12	14	17	19	23	27	43	49	55	60
	LOWER BEND	1	2	4	4	4	5	6	7	11	13	15	16
11.25° VERT. OFFSET	UPPER BEND	3	4	6	7	8	9	11	13	21	24	27	30
	LOWER BEND	1	1	1	2	2	2	3	3	6	6	7	8
PLUG (DEAD END)	32	45	59	70	83	107	129	151	214	246	276	304	
IN-LINE VALVE	32	45	45	45	45	56	65	80	110	125	140	155	
TEE (BRANCH RESTRAINT)	4" x Ø	23	-	-	-	-	-	-	-	-	-	-	
	6" x Ø	21	35	-	-	-	-	-	-	-	-	-	
	8" x Ø	18	34	47	-	-	-	-	-	-	-	-	
	10" x Ø	16	32	46	58	-	-	-	-	-	-	-	
	12" x Ø	13	30	44	57	69	-	-	-	-	-	-	
	16" x Ø	7	26	41	55	67	90	-	-	-	-	-	
	20" x Ø	1	21	38	52	65	88	109	-	-	-	-	
	24" x Ø	1	16	34	49	62	86	108	129	-	-	-	
	30" x Ø	1	8	28	44	58	83	106	127	208	-	-	
	36" x Ø	1	1	22	39	54	80	103	124	206	240	-	
	42" x Ø	1	1	15	33	49	77	100	122	205	239	270	
48" x Ø	1	1	7	27	44	73	97	120	203	238	269	298	
REDUCER (LARGER PIPE RESTRAINT)	6" x Ø	23	-	-	-	-	-	-	-	-	-	-	
	8" x Ø	38	25	-	-	-	-	-	-	-	-	-	
	10" x Ø	57	43	24	-	-	-	-	-	-	-	-	
	12" x Ø	72	60	44	41	-	-	-	-	-	-	-	
	16" x Ø	99	90	78	75	45	-	-	-	-	-	-	
	20" x Ø	123	116	107	105	81	45	-	-	-	-	-	
24" x Ø	146	140	132	131	111	82	45	-	-	-	-		
200psi	30" x Ø	209	204	197	188	177	153	116	75	-	-	-	
	36" x Ø	243	236	233	226	217	196	168	135	74	-	-	
	42" x Ø	273	270	265	259	252	234	211	183	133	72	-	
	48" x Ø	301	298	294	289	283	268	249	226	183	131	71	

NOTES:

- THE DATA IN THE ABOVE TABLE ARE BASED UPON THE FOLLOWING INSTALLATION CONDITIONS:
 SOIL TYPE-SAND TEST PRESSURE-150 PSI/200 PSI DEPTH OF BURY-3'
 TRENCH TYPE-3 SAFETY FACTOR-1.5 VERTICAL OFFSET-3'
 MINIMUM PIPE LENGTH ALONG TEE RUN-5'
- THE RESTRAINED PIPE LENGTHS APPLY TO DUCTILE IRON AND PVC PIPE AND HDPE.
- ALL JOINTS BETWEEN UPPER AND LOWER BENDS SHALL BE RESTRAINED.
- RESTRAINED PIPE LENGTHS APPLY TO PIPE ON BOTH SIDES OF VALVES AND FITTINGS.

RESTRAINED JOINT INFORMATION

N.T.S



UTILITIES & ENGINEERING DEPARTMENT

5295 JOHNSON ROAD
 COCONUT CREEK, FL 33073

TEL NO: 954-973-6786
 FAX NO: 954-571-4146
 www.coconutcreek.net



RESTRAINED JOINT INFORMATION

STANDARD DETAILS

DWG. NO.

DATE: APRIL 2025

322

FOR FUTURE USE

N.T.S



UTILITIES & ENGINEERING DEPARTMENT

5295 JOHNSON ROAD
COCONUT CREEK, FL 33073

TEL NO: 954-973-6786
FAX NO: 954-571-4146
www.coconutcreek.net

STANDARD DETAILS

DATE: APRIL 2025

DWG. NO.

323

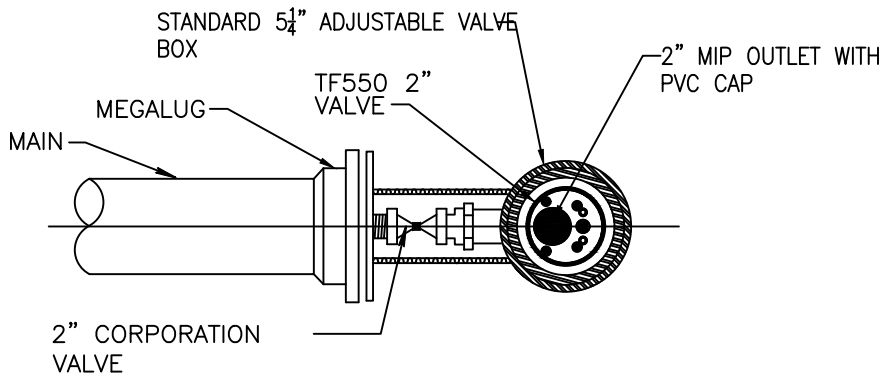

PLAN

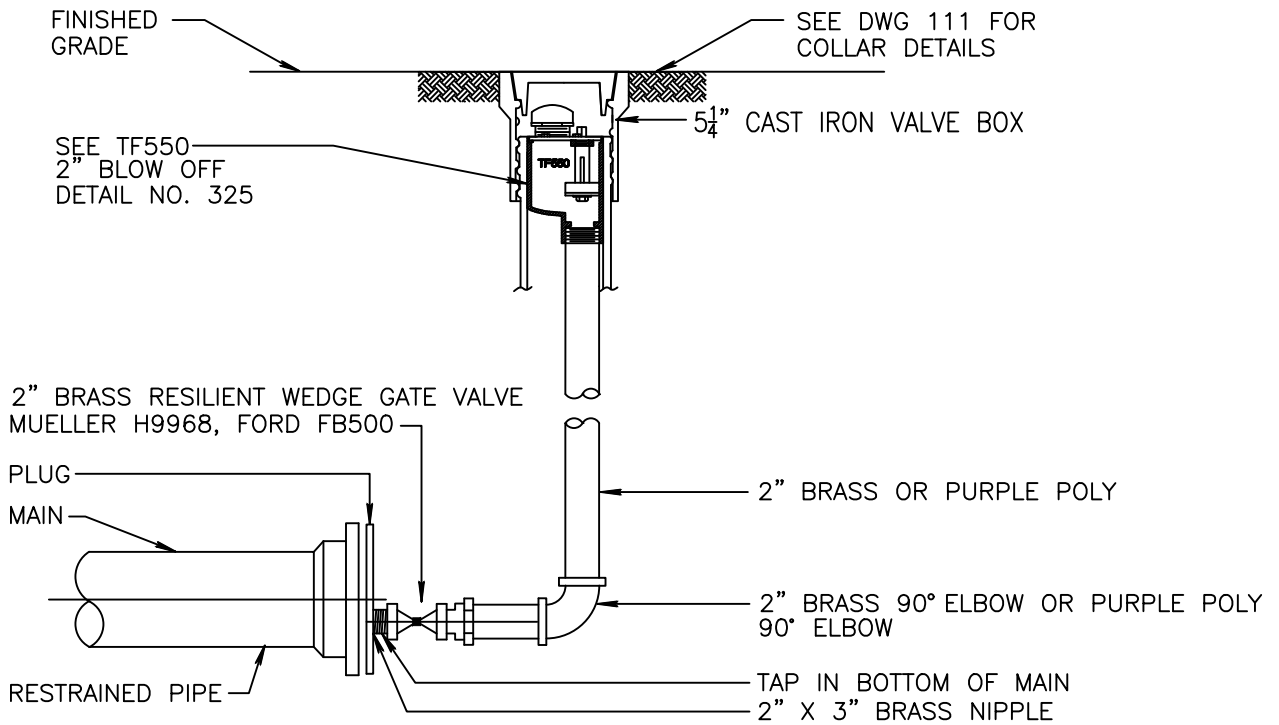

ELEVATION

NOTES:

1. ONLY BRASS OR PURPLE POLY PIPING AND FITTINGS SHALL BE USED.
2. JOINT RESTRAINTS TO BE INSTALLED MIN. TWO JOINTS BEFORE DEAD END.

TYPICAL 2" TERMINAL BLOW OFF

USE MEGALUGS AT ALL PIPE JOINTS

ALL D.I.P. TO BE PAINTED **N.T.S**



UTILITIES & ENGINEERING DEPARTMENT

5295 JOHNSON ROAD
COCONUT CREEK, FL 33073

TEL NO: 954-973-6786
FAX NO: 954-571-4146
www.coconutcreek.net



TYPICAL 2" TERMINAL BLOW OFF

STANDARD DETAILS

DWG. NO.

DATE: APRIL 2025

324

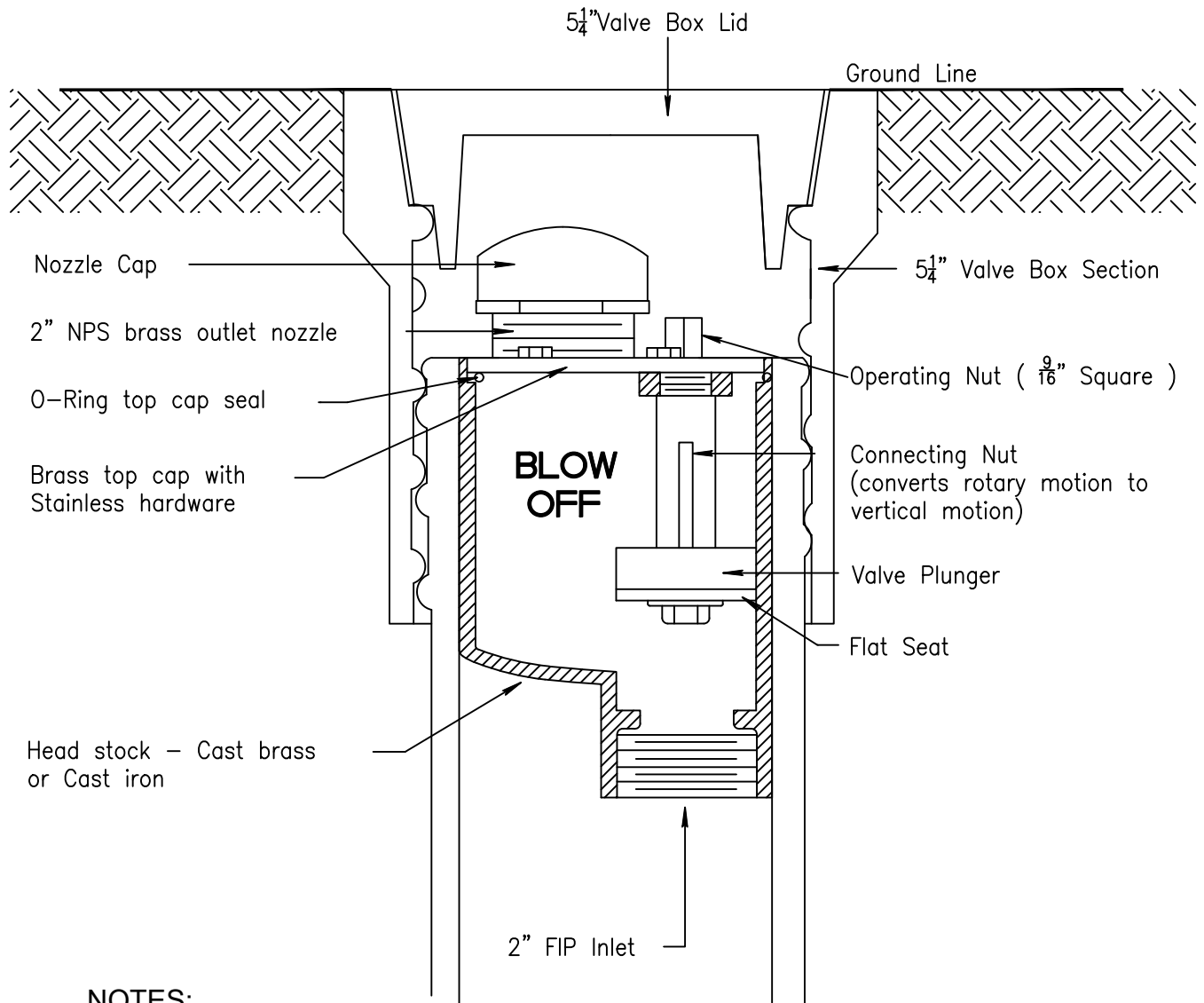

NOTES:

1. THE BLOW OFF IS SHOWN HERE IN A TYPICAL 5-1/4" ID VALVE BOX.

2" BLOW OFF

N.T.S



UTILITIES & ENGINEERING DEPARTMENT

5295 JOHNSON ROAD
COCONUT CREEK, FL 33073

TEL NO: 954-973-6786
FAX NO: 954-571-4146
www.coconutcreek.net



2" BLOW OFF

STANDARD DETAILS

DWG. NO.

DATE: APRIL 2025

325

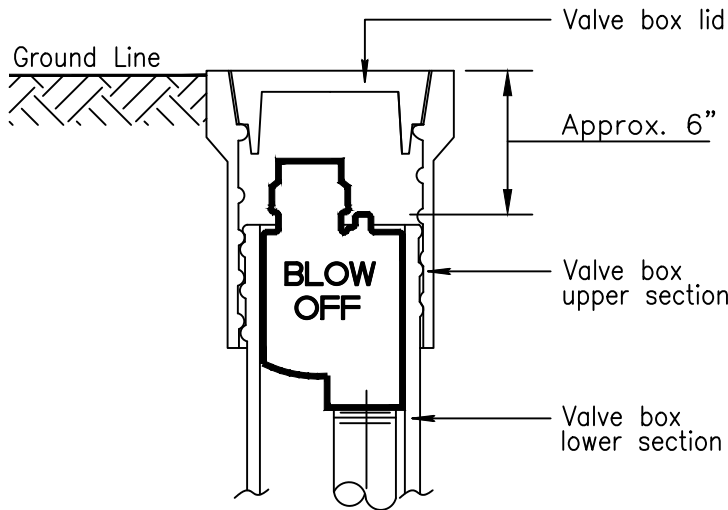

INSTALLATION NOTES

1. ENSURE THAT THE BLOW OFF IS FREE TO MOVE VERTICALLY WITHIN THE VALVE BOX. IN ORDER TO PREVENT THE TRANSMISSION OF TRAFFIC LOADS TO THE BLOW OFF, IT SHOULD NOT BE JAMMED OR WEDGED AGAINST THE VALVE BOX LID.
2. THE NORMAL POSITION OF THE TOP OF THE OPERATING NUT IS ABOUT 6" BELOW THE TOP OF THE VALVE BOX, BUT YOU CAN FREELY ADJUST THIS POSITION TO SUIT YOUR CIRCUMSTANCES. JUST KEEP IN MIND THAT MAINTENANCE PROCEDURES ARE BEST PERFORMED WHEN THE BOLTS ATTACHING THE CAP ARE WITHIN AN EASY REACH.

*=USER-SUPPLIED

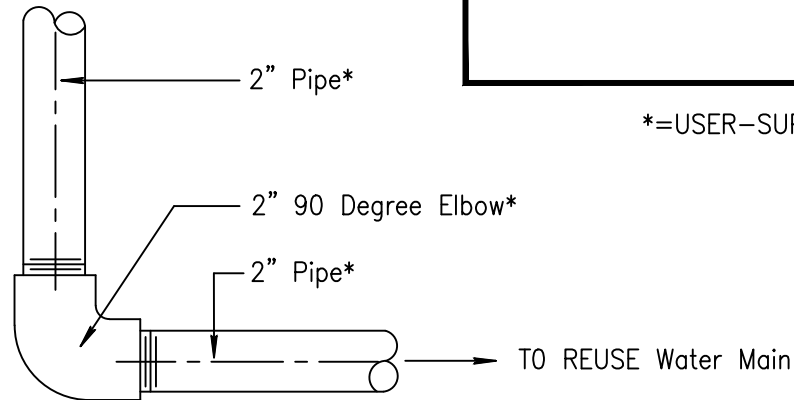

SPECIFICATION NOTES

BLOW OFF SHALL HAVE A 2" VERTICAL FIP INLET AND 2" NPT NOZZLE OUTLET. BLOW OFF SHALL BE OPERATED BY TURNING A TOP-MOUNTED 9/16" SQUARE OPERATING NUT COUNTER CLOCKWISE TO OPEN, CLOCKWISE TO CLOSE. ALL INTERNAL WORKING PARTS, THE INLET AND THE OUTLET SHALL BE LOW-LEAD BRASS. ALL WORKING PARTS SHALL BE SERVICEABLE FROM ABOVE WITH NO DIGGING REQUIRED. ALL WEAR PARTS (O-RINGS AND VALVE SEAT) SHALL BE OF COMMONLY AVAILABLE DIMENSIONS AND MATERIALS, AND NONE MAY BE OF VENDOR UNIQUE DESIGN.

BLOW OFF INSTALLATION AND SPECIFICATION

N.T.S



UTILITIES & ENGINEERING DEPARTMENT

5295 JOHNSON ROAD
COCONUT CREEK, FL 33073

TEL NO: 954-973-6786
FAX NO: 954-571-4146
www.coconutcreek.net



BLOW OFF INSTALLATION AND SPECIFICATION

STANDARD DETAILS

DWG. NO.

DATE: APRIL 2025

326

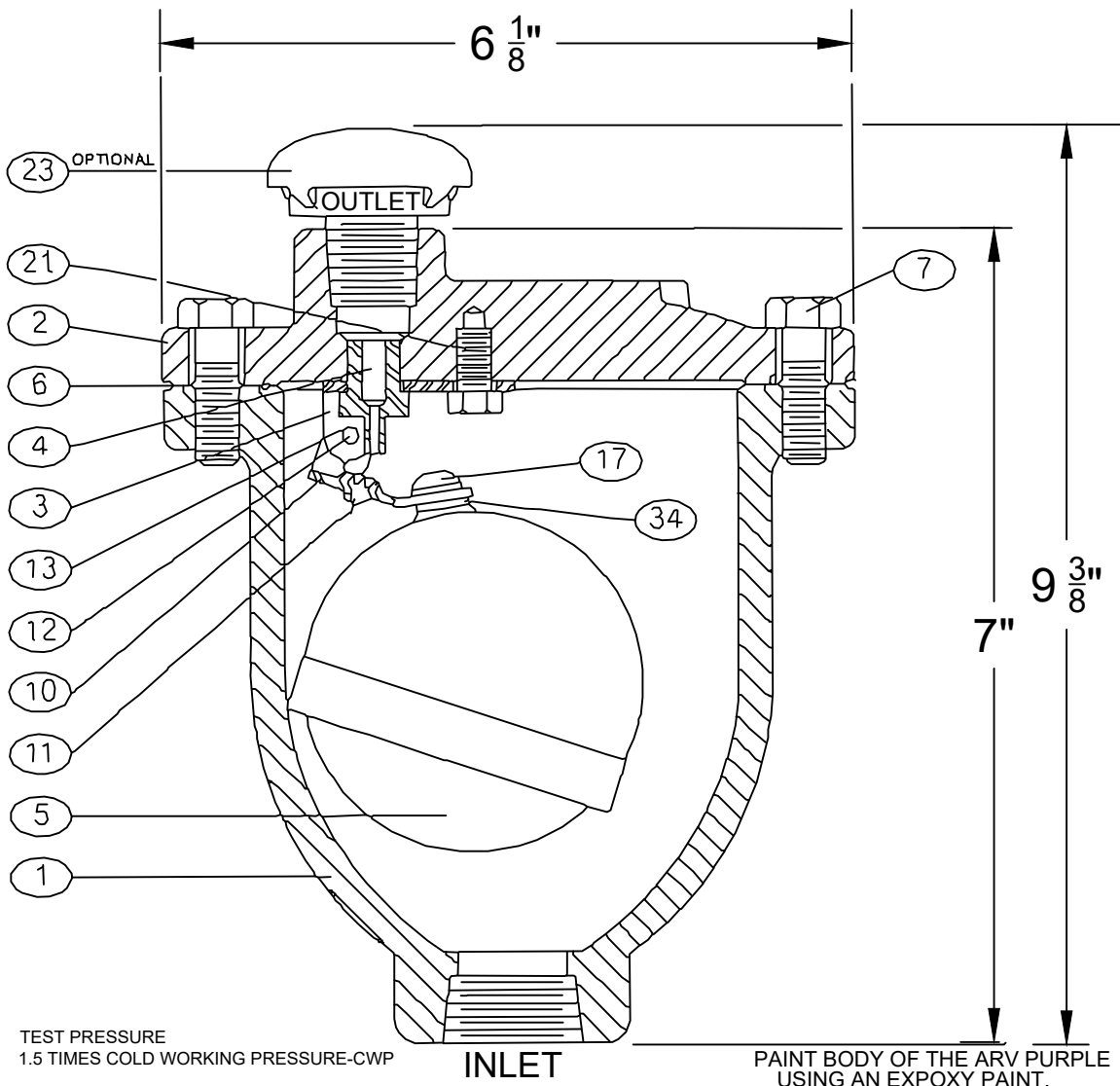

SEE DRAWING NO. 328 FOR STANDARD MATERIAL OF CONSTRUCTION.

VALVE SIZE *	MODEL NO. **	INLET SIZE	OUTLET SIZE	CWP P.S.I	ORIFICE SIZE
3/4" - 1"	25.5	1" N.P.T.	1/2" N.P.T.	150	1/8"
3/4" - 1"	25.6	1" N.P.T.	1/2" N.P.T.	300	3/32"

*When multiple size inlets are indicated for a specific model number, the valve is threaded for the largest size indicated and a reducer bushing is provided for the smaller sizes.

** Add "H" to Model No. for optional screened hood SPK-5H.

- | | | |
|---------------|-----------------------------|------------------|
| 1 BODY | 7 COVERBOLT | 21 LOCATOR |
| 2 COVER | 10 FLOAT ARM | 23 SCREENED HOOD |
| 3 LEVER FRAME | 11 ORIFICE BUTTON | 34 LOCK WASHER |
| 4 SEAT | 12 PIVOT PIN | |
| 5 FLOAT | 13 PIN RETAINER (NOT SHOWN) | |
| 6 GASKET | 17 FLOAT RETAINER | |

N.T.S



UTILITIES & ENGINEERING DEPARTMENT

5295 JOHNSON ROAD
COCONUT CREEK, FL 33073

TEL NO: 954-973-6786
FAX NO: 954-571-4146
www.coconutcreek.net



VM-25 AIR RELEASE VALVE OR APPROVED EQUAL

STANDARD DETAILS

DWG. NO.

DATE: APRIL 2025

327

AIR RELEASE VALVE
 SERIES NO. 25
STANDARD MATERIALS OF CONSTRUCTION

<u>PART NO.</u>	<u>PART NAME</u>	<u>MATERIAL</u>
1	BODY	CAST IRON ASTM A126, CLASS B
2	COVER	CAST IRON ASTM A126, CLASS B
3	LEVER FRAME	STAINLESS STEEL T316, ASTM A240
4	SEAT	STAINLESS STEEL T316, ASTM A276
5	FLOAT	STAINLESS STEEL T316, ASTM A240
6	GASKET	COMPRESSED NON-ASBESTOS FIBER
7	COVER	BOLT ALLOY STEEL SAE, GRADE 5
10	FLOAT ARM	STAINLESS STEEL T316, ASTM A240
11	ORIFICE BUTTON	VITON
12	PIVOT PIN	STAINLESS STEEL T316, ASTM A479
13	PIN RETAINER	STAINLESS STEEL PH 15-7 MO
17	FLOAT RETAINER	STAINLESS STEEL T316, ASTM F879
21	LOCATOR	STAINLESS STEEL T316, ASTM F593
34	LOCK WASHER	STAINLESS STEEL T316, ASTM A240

LOCK WASHER STAINLESS STEEL T316, ASTM A240

VM-25-M MATERIAL OF CONSTRUCTION

N.T.S



**UTILITIES & ENGINEERING
 DEPARTMENT**

5295 JOHNSON ROAD
 COCONUT CREEK, FL 33073

TEL NO: 954-973-6786
 FAX NO: 954-571-4146
 www.coconutcreek.net

**VM-25 INSTALLATION AND
 SPECIFICATION**

STANDARD DETAILS

DWG. NO.

DATE: APRIL 2025

328

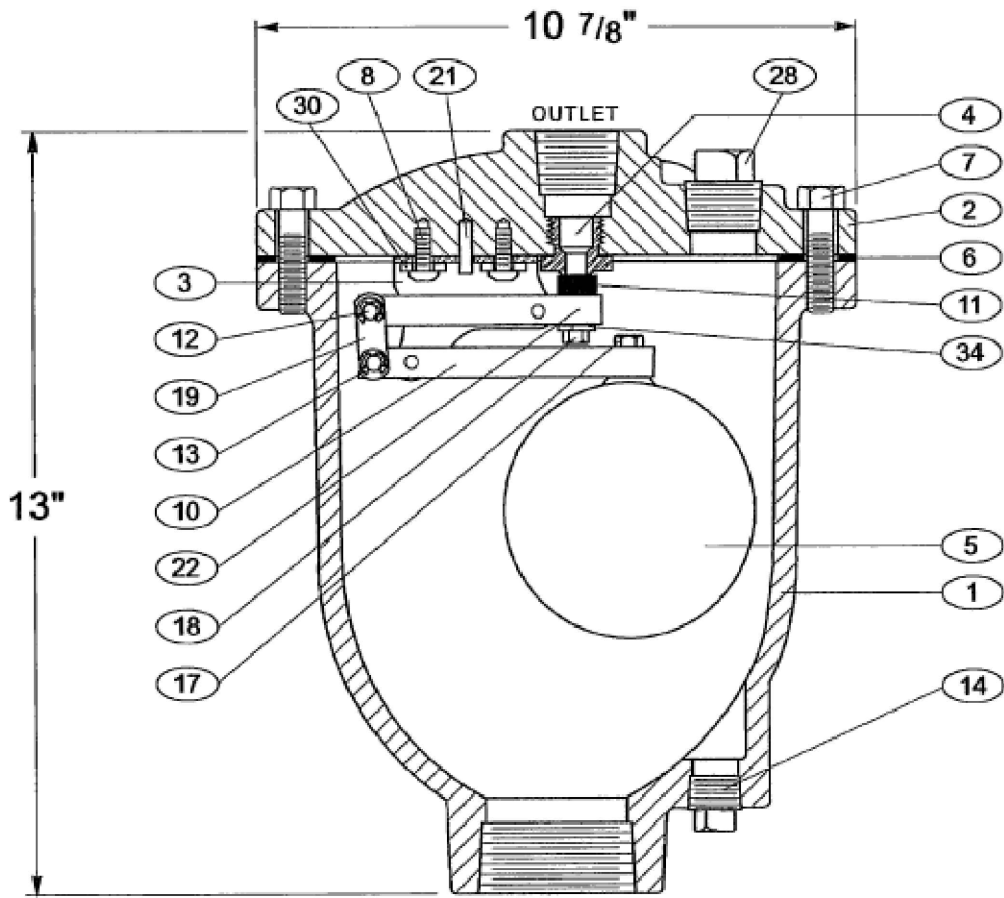

TEST PRESSURE
1.5 TIMES COLD WORKING PRESSURE-CWP

INLET
PAINT BODY OF THE ARV PURPLE
USING AN EXPOXY PAINT.

SEE DRAWING NO. VM-50-M FOR STANDARD MATERIAL OF CONSTRUCTION.

VALVE SIZE	MODEL NO.	INLET SIZE	OUTLET SIZE	CWP P.S.I.	ORIFICE SIZE
2"	50	2" N.P.T.	1" N.P.T.	500	7/32"
2"	50HP	2" N.P.T.	1" N.P.T.	1000	1/8"

- | | | |
|---------------|-------------------|-----------------------|
| 1 BODY | 8 RETAINING SCREW | 18 LOCK NUT |
| 2 COVER | 10 FLOAT ARM | 19 LINK |
| 3 LEVER FRAME | 11 ORIFICE BUTTON | 21 LOCATING PIN |
| 4 SEAT | 12 PIVOT PIN | 22 ORIFICE BUTTON ARM |
| 5 FLOAT | 13 RETAINING RING | 28 PIPE PLUG |
| 6 GASKET | 14 PIPE PLUG | 30 WASHER |
| 7 COVER BOLT | 17 FLOAT RETAINER | 34 LOCK WASHER |

VM-50 AIR RELEASE VALVE

N.T.S



UTILITIES & ENGINEERING DEPARTMENT

5295 JOHNSON ROAD
COCONUT CREEK, FL 33073

TEL NO: 954-973-6786
FAX NO: 954-571-4146
www.coconutcreek.net



VM-50 AIR RELEASE VALVE OR APPROVED EQUAL

STANDARD DETAILS
DATE: APRIL 2025

DWG. NO.
329

AIR RELEASE VALVE

MODEL NOS. 50 & 50HP

STANDARD MATERIALS OF CONSTRUCTION

<u>PART NO.</u>	<u>PART NAME</u>	<u>MATERIAL</u>
1	BODY (MODEL 50)	CAST IRON ASTM A126, CLASS B
1	BODY (MODEL 50HP)	DUCTILE IRON ASTM A536, GRADE 65-45-12
2	COVER (MODEL 50)	CAST IRON ASTM A126, CLASS B
2	COVER (MODEL 50HP)	DUCTILE IRON ASTM A536, GRADE 65-45-12
3	LEVERAGE FRAME	STAINLESS STEEL T316, ASTM A240
4	SEAT	STAINLESS STEEL T316, ASTM A582
5	FLOAT	STAINLESS STEEL T316, ASTM A240
6	GASKET	COMPRESSED NON-ASBESTOS FIBER
7	COVER BOLT	ALLOY STEEL SAE, GRADE 5
8	RETAINING SCREW	STAINLESS STEEL T316, ASTM F879
10	FLOAT ARM	STAINLESS STEEL T316, ASTM A582
11	ORIFICE BUTTON	STAINLESS STEEL & BUNA-N
12	PIVOT PIN	STAINLESS STEEL T316, ASTM A276
13	RETAINING RING	STAINLESS STEEL PH 15-7 MO
14	PIPE PLUG	STEEL
17	FLOAT RETAINER	STAINLESS STEEL T316, ASTM F593
18	LOCK NUT	STAINLESS STEEL T316, ASTM F594
19	LINK	STAINLESS STEEL T316, ASTM A240
21	LOCATING PIN	STAINLESS STEEL T420
22	ORIFICE BUTTON ARM	STAINLESS STEEL T316, ASTM A582
28	PIPE PLUG	STEEL
30	WASHER	STAINLESS STEEL T316, ASTM A240
34	LOCK WASHER	STAINLESS STEEL T316, ASTM A240

VM-50-M MATERIAL OF CONSTRUCTION

NOTE:
ALL SPECIFICATIONS AS LAST REVISED.

N.T.S



UTILITIES & ENGINEERING DEPARTMENT

5295 JOHNSON ROAD
COCONUT CREEK, FL 33073

TEL NO: 954-973-6786
FAX NO: 954-571-4146
www.coconutcreek.net



VM-50 AIR RELEASE VALVE OR MATERIALS OF CONSTRUCTION

STANDARD DETAILS

DWG. NO.

DATE: APRIL 2025

330

APPROVED PRODUCT LIST

Valve Boxes & Risers: Valve boxes shall either be a **Tyler** or **Turnbull** riser specified or an approved equal which shall meet the following standards:

- The gap between the cover/lid and the ring that is visible when installed must be no greater than 0.11 inches.
- The wall thickness of the ring that encircles the cover/lid shall have a wall thickness of no less than 0.65 inches.
- The valve box top section shall weigh no less than 22 pounds.
- The valve box bottom section shall weigh no less than 27 pounds.
- The valve box lid shall weigh no less than 11 pounds.
- The 1” riser shall weight 6 pounds, 2” 9.5 pound, 3” 14 pounds and 4” 20 pounds.
- The valve box lid shall be a locking design with two indentations to allow for easy removal.
- The brand of valve box bid shall have an option extension kit. The weight of the extension kits shall be +/- 29 lbs for 14 inches, +/- 30 lbs for 18 inches and +/- 37 lbs for 24 inches.
- Recognizing that some manufacturers may make conforming and non-conforming boxes, or risers. Vendors bidding such a manufacturer are advised to avoid shipping the incorrect part. The City reserves the right to return ***at any time*** any box delivered that is non-conforming. If the non-conforming box was installed, the vendor will be responsible for the cost of removal and installation of the conforming box. Depending on the severity and frequency of this type of oversight bidders may be restricted from future bids.

N.T.S



UTILITIES & ENGINEERING DEPARTMENT

5295 JOHNSON ROAD
COCONUT CREEK, FL 33073

TEL NO: 954-973-6786
FAX NO: 954-571-4146
www.coconutcreek.net

APPROVED PRODUCT LIST

STANDARD DETAILS

DWG. NO.

DATE: APRIL 2025

331

DIP Fittings: Mega lugs and their accessory kits shall be as manufactured by **EBAA Iron, Inc.** or an approved equal which shall meet the following Standards:

- Each gland shall include one mechanical restraining gland as manufactured by EBAA Iron, Inc, Series 1100, or equal, sacrificial zinc anode hex head caps of one - half of the number of T- head bolts in each gland pack, one rubber gasket and the proper number of T - head bolts and nuts for the mechanical joint sizes shown on the order.
- For sizes 4 to 12 inches, package all gland materials to make one joint and mark each package to specify its weight and contents.
- Each gland shall be clearly marked with a “batch serial number”. The “batch serial number” will allow the utility to identify the date of manufacture, plant and identify what ladle of metal was used to cast the gland . The vendor must be able to provide metallurgical reports for any specific gland based on the “batch serial number” that must be cast into the gland. The “batch serial number” must not be encoded and easily converted using common methods, such as the Julian Day.
- Each restraining gland shall have the following weights and have no less than the number wedges listed below. All wedges will be “auto - torquing” or designed such that the nut on the actuating bolt will separate at the manufacturers intended torque for to properly set the wedge. After being set, the actuating bolts will have a smaller remaining head that will allow for the disassembly of the joint.

Size	Minimum Weight	Number of Wedges	$\frac{3}{4}$ ” Bolt Length
4	7	2	4
6	12	3	4
8	16	3	4.5
10	24	6	4.5
12	33	8	4.5

- The restraining gland shall be properly prepared and coated with a TGIC polyester - based coating. The gripping wedges and actuating bolts shall be properly prepared and coated with a Xylan Flourpolymer coating.

N.T.S



UTILITIES & ENGINEERING DEPARTMENT

5295 JOHNSON ROAD
COCONUT CREEK, FL 33073

TEL NO: 954-973-6786
FAX NO: 954-571-4146
www.coconutcreek.net

APPROVED PRODUCT LIST

STANDARD DETAILS

DWG. NO.

DATE: APRIL 2025

332

Offsets, Couplings etcetera shall be as manufactured by **Tyler Products** or an approved equal which shall meet the following standards:

The equivalent to the ELLS, 45, offsets, couplings, etcetra that are called for in various bids shall be the Tyler Product line. Equivalents shall have the same dimensions, bolt counts and certifications as the Tyler product line.

Flange Adapters shall be as manufactured by Uniflang or EZ Flange or an approved equal which shall meet the following standards:

- Each fitting shall be clearly marked with a “batch serial number. The “batch serial number” will allow the utility to identify the date of manufacture, plant and identify what ladle of metal was used to cast the gland. The vendor must be able to provide metallurgical reports for any specific fitting based on the “batch serial number” that must be cast into the gland. The “batch serial number” must not be encoded and easily converted using common methods, such as the Julian Day.
- Each restraining fitting shall have the weights listed below.
- Set bolts will be “auto - torquing” or designed such that the nut on the actuating bolt will separate at the manufacturers intended torque for to properly set the wedge. After being set, the actuating bolts will have a smaller remaining head that will allow for the disassembly of the joint.

Size	Minimum Weight
4	6.3
6	8.8
8	12.9
10	23.1
12	29.5

- The fitting shall be properly prepared and coated with a TGIC polyester - based coating. The gripping wedges and actuating bolts shall be properly prepared and coated with a Xylan Flourpolymer coating.

N.T.S



UTILITIES & ENGINEERING DEPARTMENT

5295 JOHNSON ROAD
COCONUT CREEK, FL 33073

TEL NO: 954-973-6786
FAX NO: 954-571-4146
www.coconutcreek.net

APPROVED PRODUCT LIST

STANDARD DETAILS

DWG. NO.

DATE: APRIL 2025

333

WASTEWATER DETAILS

N.T.S



UTILITIES & ENGINEERING DEPARTMENT

5295 JOHNSON ROAD
COCONUT CREEK, FL 33073

TEL NO: 954-973-6786
FAX NO: 954-571-4146
www.coconutcreek.net

WASTEWATER

STANDARD DETAILS

DATE: APRIL 2025

DWG. NO.

400

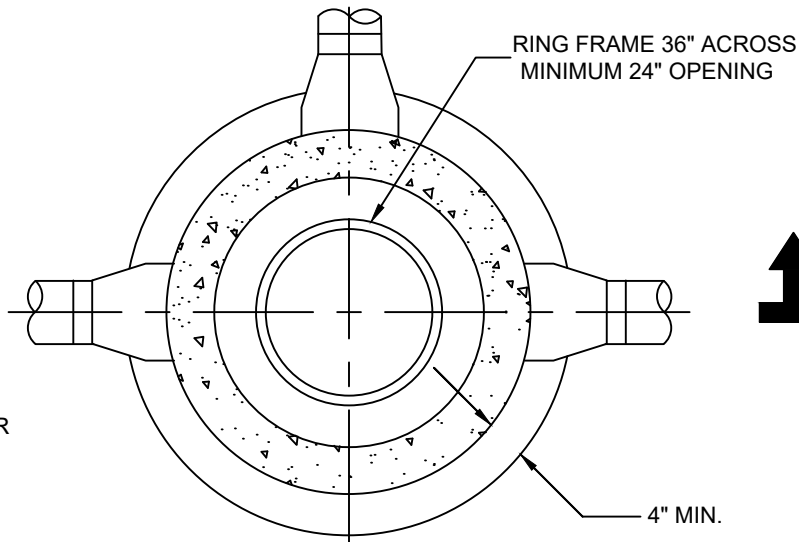

NOTE:
TO BE CONSTRUCTED PER
ASTM C-478 AND 64T

PLAN

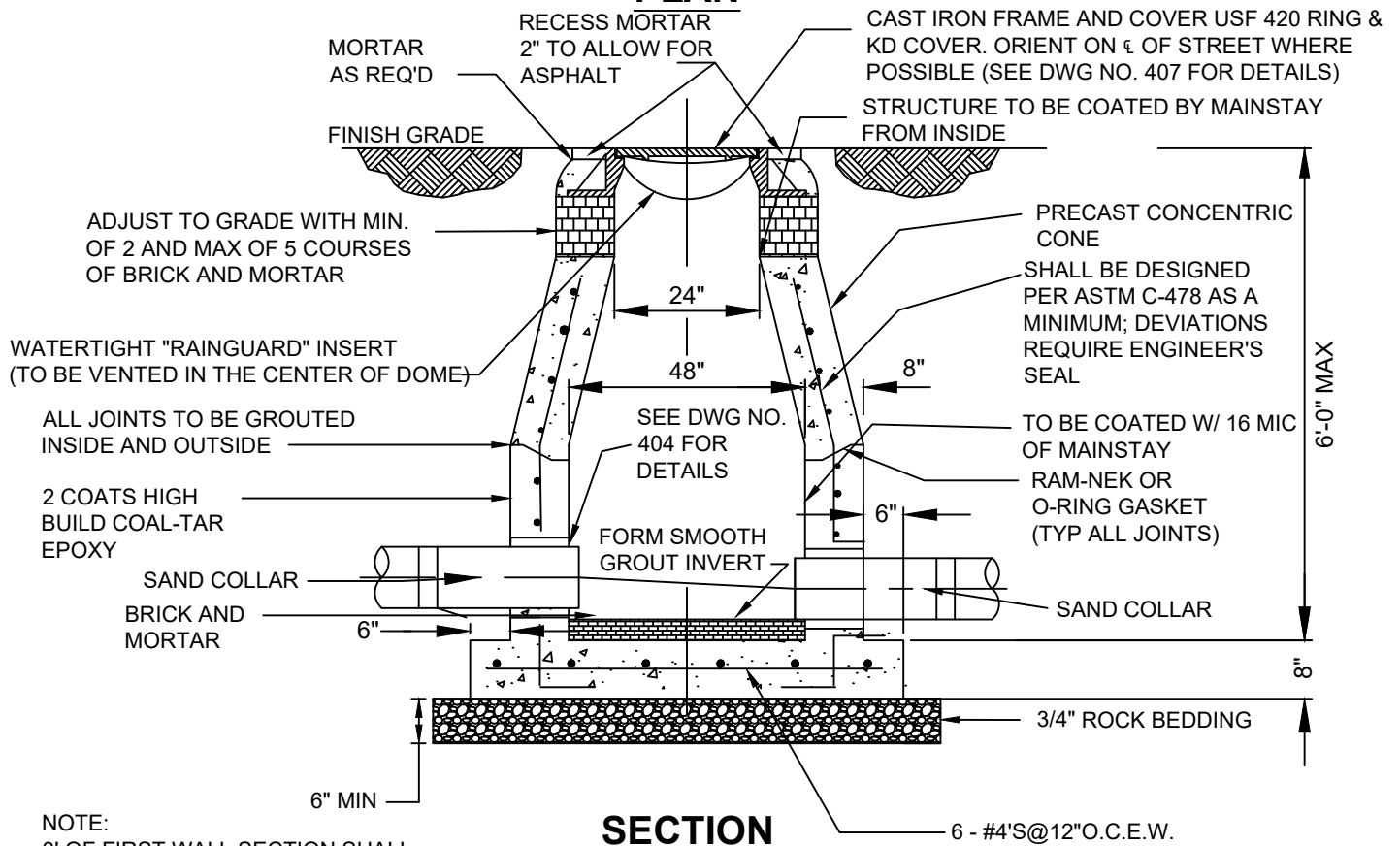

SECTION

6'-0" MAX

8"

6" MIN

6 - #4'S@12"O.C.E.W.

N.T.S



**UTILITIES & ENGINEERING
DEPARTMENT**

5295 JOHNSON ROAD
COCONUT CREEK, FL 33073

TEL NO: 954-973-6786
FAX NO: 954-571-4146
www.coconutcreek.net



**CONCENTRIC PRECAST
MAINTENANCE ACCESS STRUCTURE**

STANDARD DETAILS

DWG. NO.

DATE: APRIL 2025

401

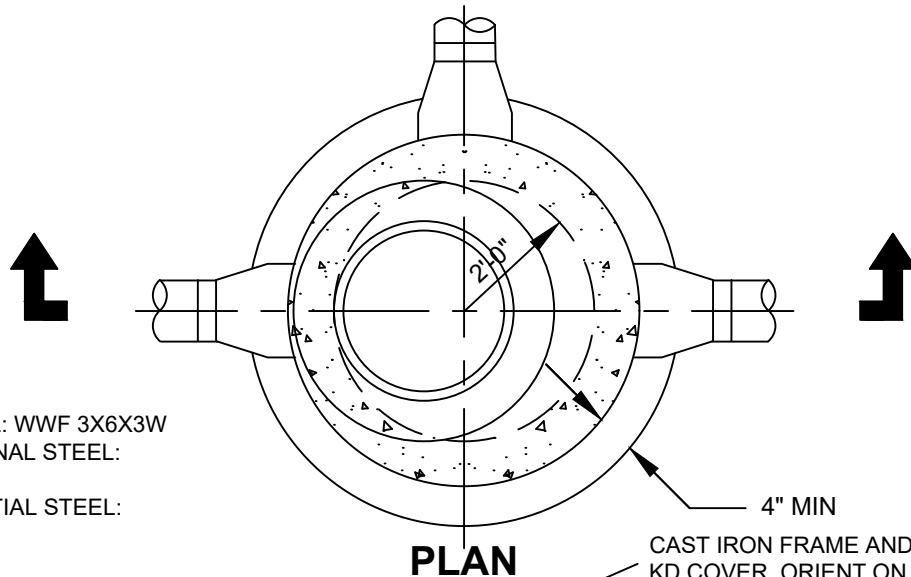

NOTE:
 MINIMUM STEEL: WWF 3X6X3W
 OR: LONGITUDINAL STEEL:
 13-#3'S@12'O.C.
 CIRCUMFERENTIAL STEEL:
 #4'S@6"O.C.

PLAN

CAST IRON FRAME AND COVER USF 420 RING & KD COVER. ORIENT ON ϵ OF STREET WHERE POSSIBLE (SEE DWG NO.407 FOR DETAILS)

BUOYANCY CALCULATIONS WHEN REQUIRED BY CITY.

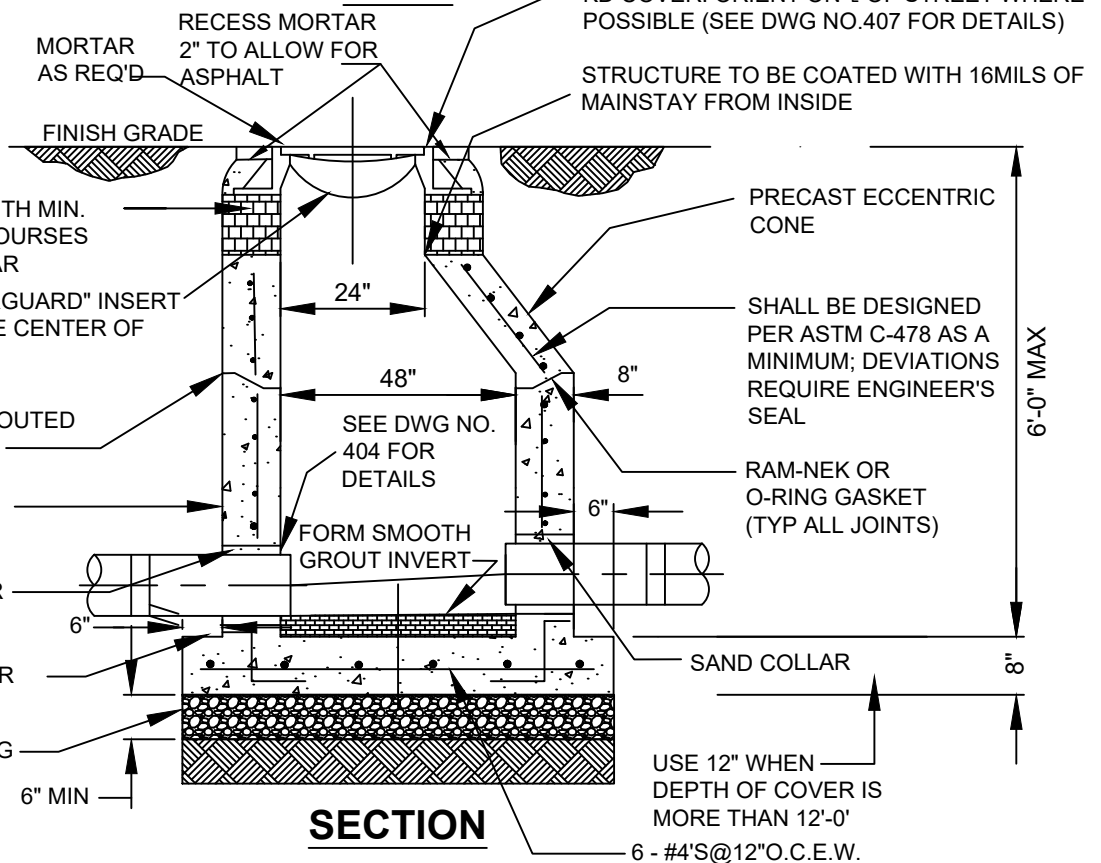

SECTION

NOTE:
 3' OF FIRST WALL SECTION SHALL BE CAST MONOLITHICALLY WITH BOTTOM SECTION

N.T.S



UTILITIES & ENGINEERING DEPARTMENT

5295 JOHNSON ROAD
 COCONUT CREEK, FL 33073

TEL NO: 954-973-6786
 FAX NO: 954-571-4146
 www.coconutcreek.net



ECCENTRIC PRECAST MAINTENANCE ACCESS STRUCTURE

STANDARD DETAILS

DWG. NO.

DATE: APRIL 2025

402

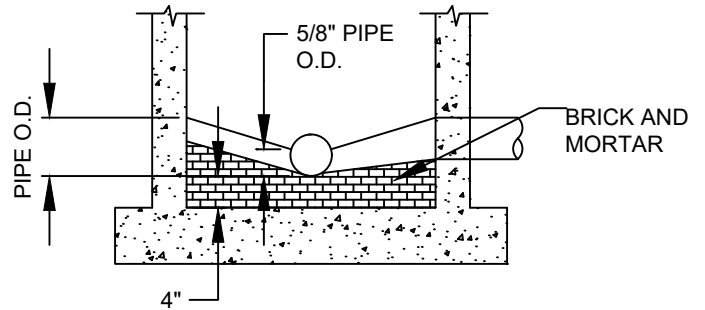
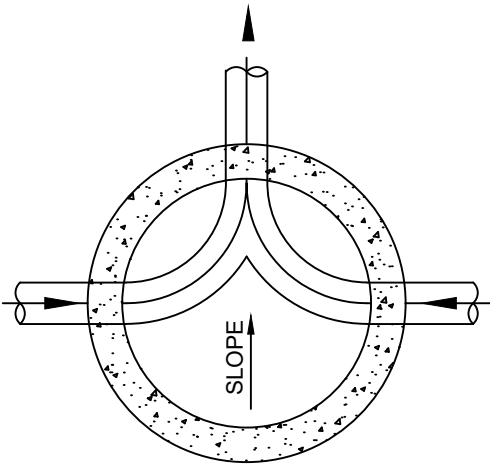

TYPICAL SECTION

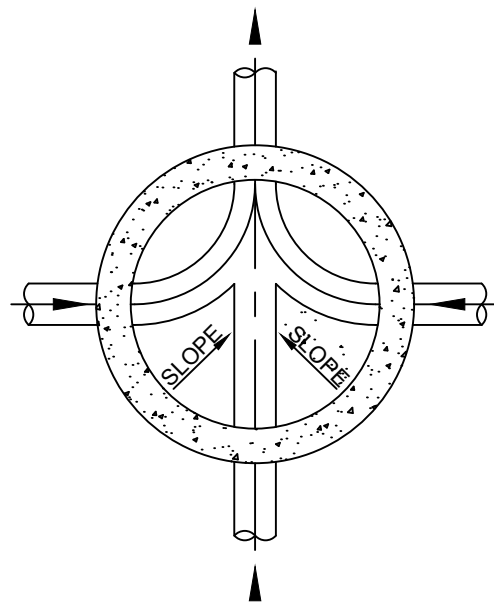
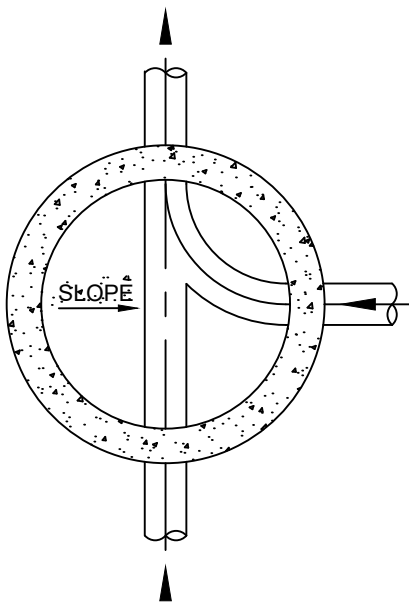

NOTES

1. INVERT CHANNELS TO BE CONSTRUCTED FOR SMOOTH FLOW WITH NO OBSTRUCTIONS. ELEVATION DROP OF 0.1 FT. ACROSS THE M.A.S. SHALL BE PROVIDED.
2. SPILLWAYS SHALL BE CONSTRUCTED BETWEEN PIPES WITH DIFFERENT INVERT ELEVATIONS, PROVIDING FOR SMOOTH FLOWS.
3. CHANNELS TO BE FORMED IN ALL MAINTENANCE ACCESS STRUCTURES TO ACCEPT T.V. CAMERA.
4. WHEN DIRECTIONAL CHANNELS EXCEEDING 45-DEGREES OCCUR, AN EXTRA FLOW LINE ELEVATION DROP OF 0.1 FT ACROSS THE MANHOLE SHALL BE PROVIDED.

N.T.S



UTILITIES & ENGINEERING DEPARTMENT

5295 JOHNSON ROAD
COCONUT CREEK, FL 33073

TEL NO: 954-973-6786
FAX NO: 954-571-4146
www.coconutcreek.net



MAINTENANCE ACCESS STRUCTURE (M.A.S.) FLOW CHANNELS

STANDARD DETAILS

DWG. NO.

DATE: APRIL 2025

403

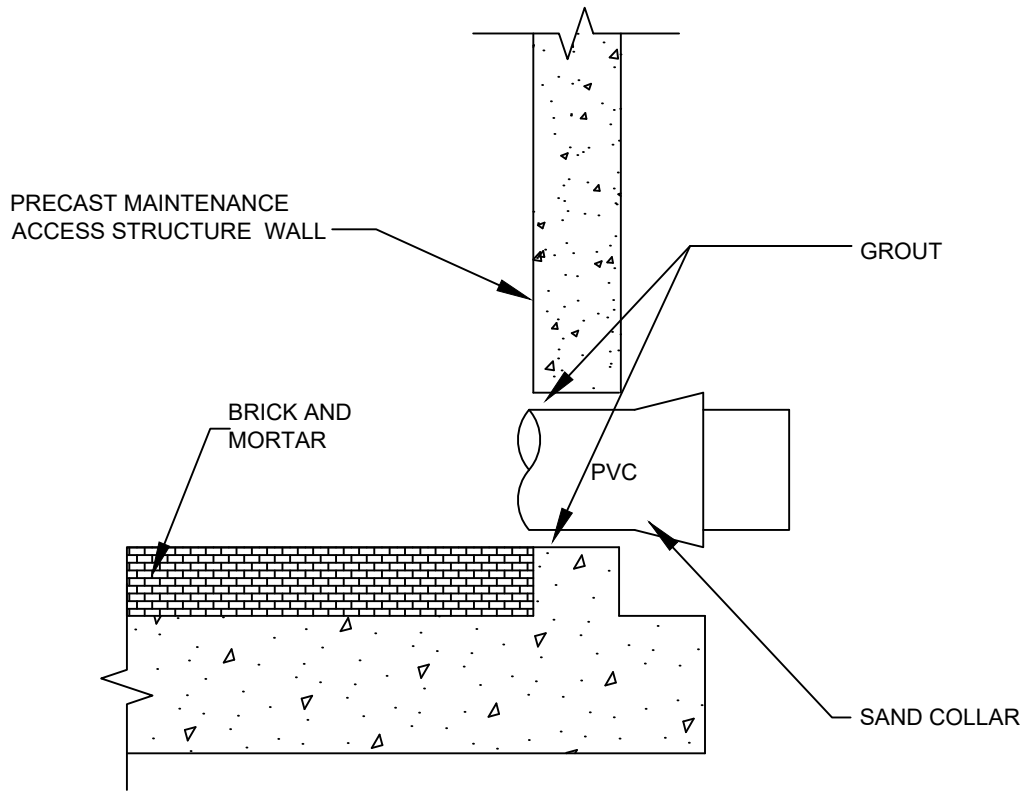

NOTES

1. THE CITY MAY APPROVE ALTERNATE WATER TIGHT CONNECTION DETAILS FOR CONNECTION OF 24" DIAMETER PIPES AND LARGER.
2. AN OUTSIDE DROP CONNECTION SHALL BE REQUIRED FOR ALL INFLUENT PIPES WHICH HAVE AN INVERT 2' OR MORE ABOVE THE MAINTENANCE ACCESS STRUCTURE BOTTOM.

N.T.S



UTILITIES & ENGINEERING DEPARTMENT

5295 JOHNSON ROAD
COCONUT CREEK, FL 33073

TEL NO: 954-973-6786
FAX NO: 954-571-4146
www.coconutcreek.net



MAINTENANCE ACCESS STRUCTURE CONNECTION DETAIL

STANDARD DETAILS

DWG. NO.

DATE: APRIL 2025

404

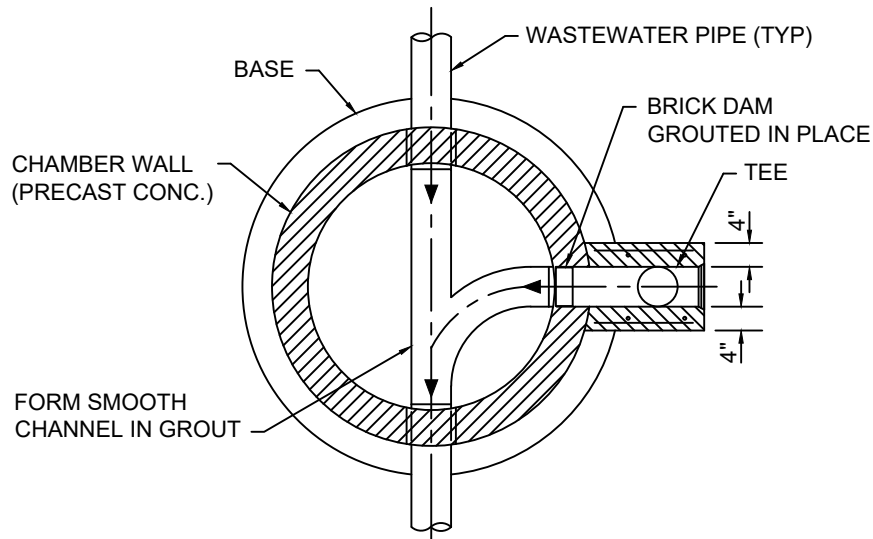

PLAN

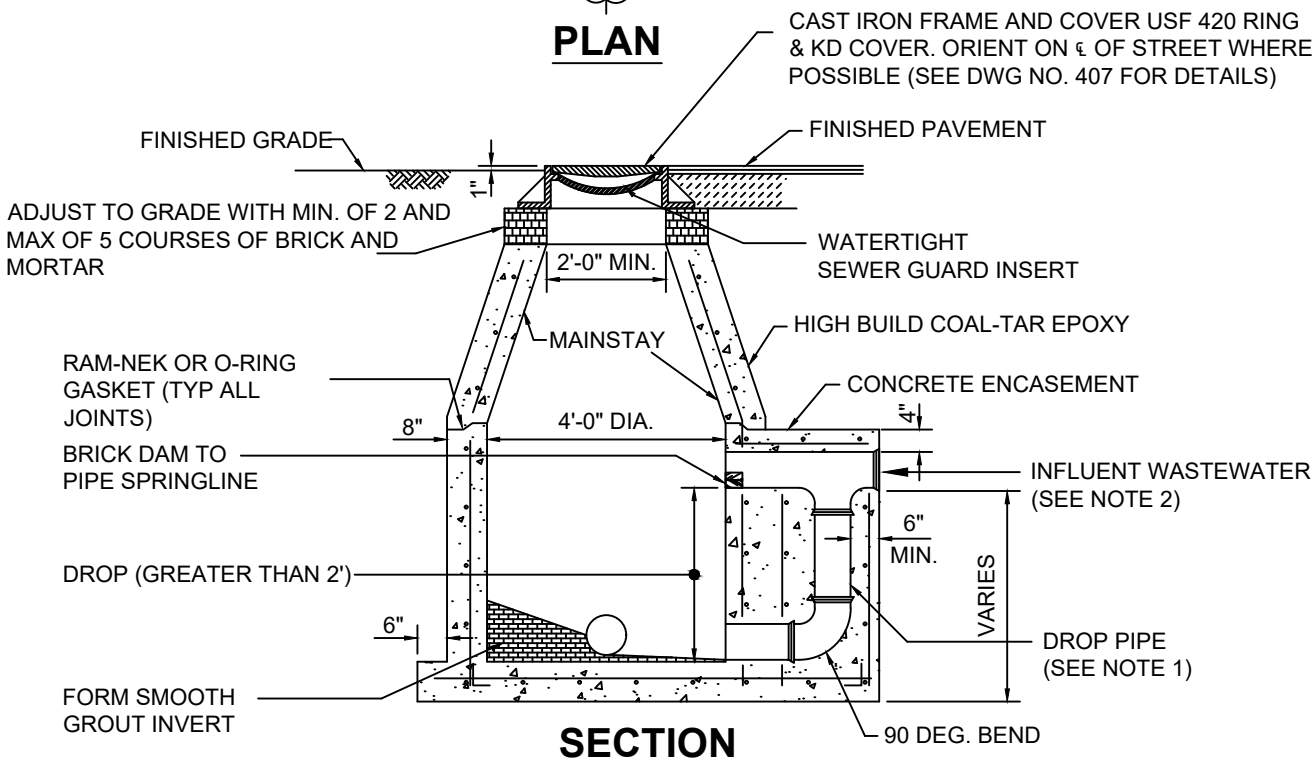

SECTION

NOTES

1. DROP PIPE AND FITTINGS SHALL BE OF EQUAL SIZE AND MATERIAL AS THE INFLUENT WASTEWATER.
2. AN OUTSIDE DROP CONNECTION SHALL BE REQUIRED FOR ALL INFLUENT WHICH HAVE AN INVERT 2' OR MORE ABOVE THE M.A.S. INVERT.
3. THE BOTTOM SLAB SHALL BE CAST MONOLITHICALLY WITH THE LOWER WALL SECTION.
4. ALL PIPE WORK SHALL BE SDR-26 OR C-900.

N.T.S



UTILITIES & ENGINEERING DEPARTMENT

5295 JOHNSON ROAD
COCONUT CREEK, FL 33073

TEL NO: 954-973-6786
FAX NO: 954-571-4146
www.coconutcreek.net



DROP MAINTENANCE ACCESS STRUCTURE

STANDARD DETAILS

DWG. NO.

405

DATE: APRIL 2025

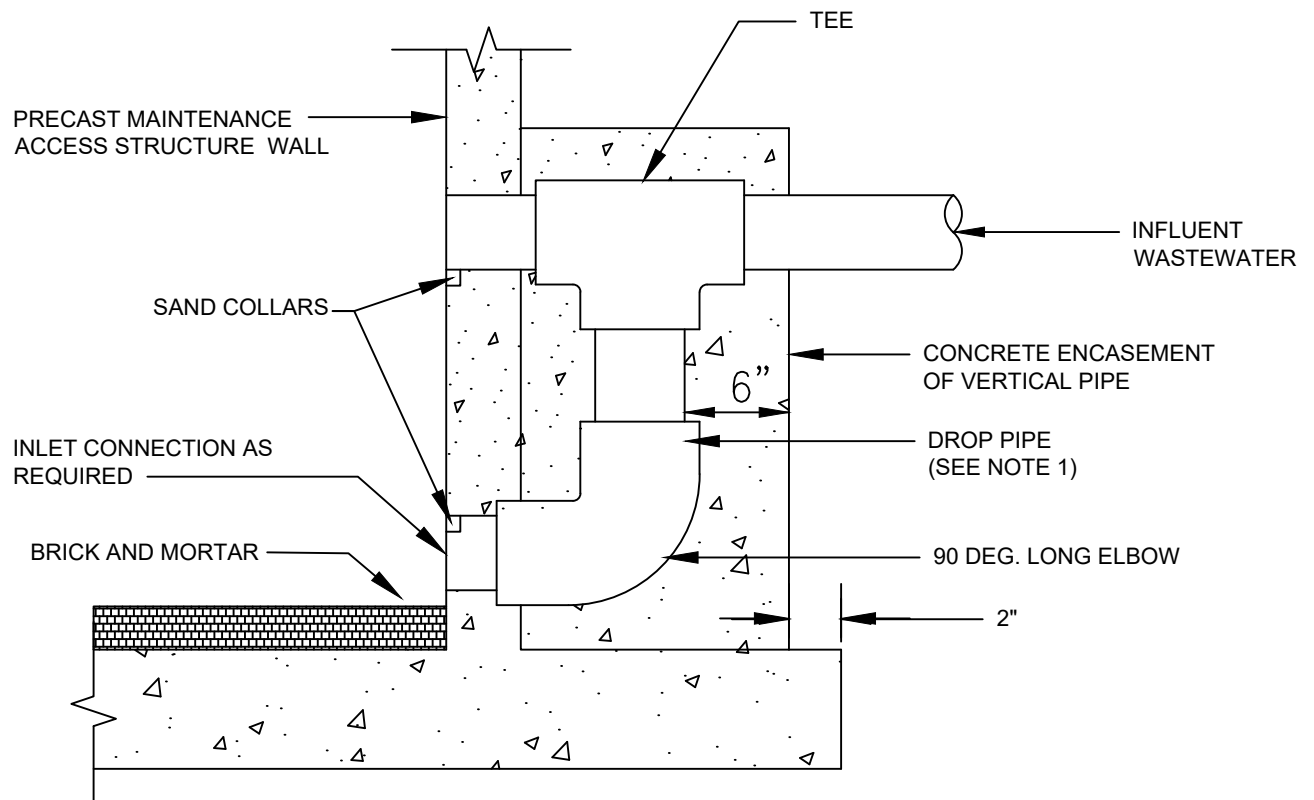

STANDARD DROP DETAIL

NOTES

1. DROP PIPE AND FITTINGS SHALL BE OF EQUAL SIZE AND MATERIAL AS THE INFLUENT WASTEWATER.
2. AN OUTSIDE DROP CONNECTION SHALL BE REQUIRED FOR ALL INFLUENT WHICH HAVE AN INVERT 2' OR MORE ABOVE THE M.A.S. INVERT.

N.T.S



**UTILITIES & ENGINEERING
DEPARTMENT**

5295 JOHNSON ROAD
COCONUT CREEK, FL 33073

TEL NO: 954-973-6786
FAX NO: 954-571-4146
www.coconutcreek.net



**DROP MAINTENANCE ACCESS
STRUCTURE CONNECTION**

STANDARD DETAILS

DWG. NO.

DATE: APRIL 2025

406

USF 420 RING & KD COVER (OR APPROVED EQUAL OR BETTER)

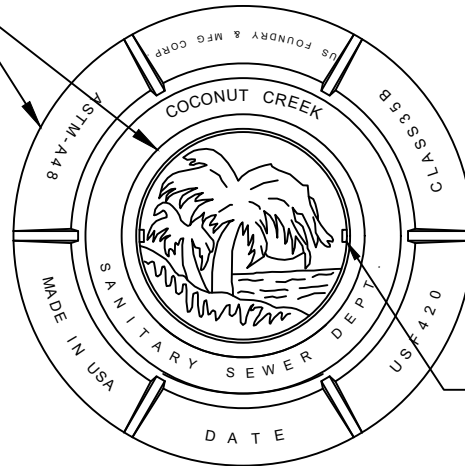

2 - NON PENETRATING PICK HOLES

PLAN

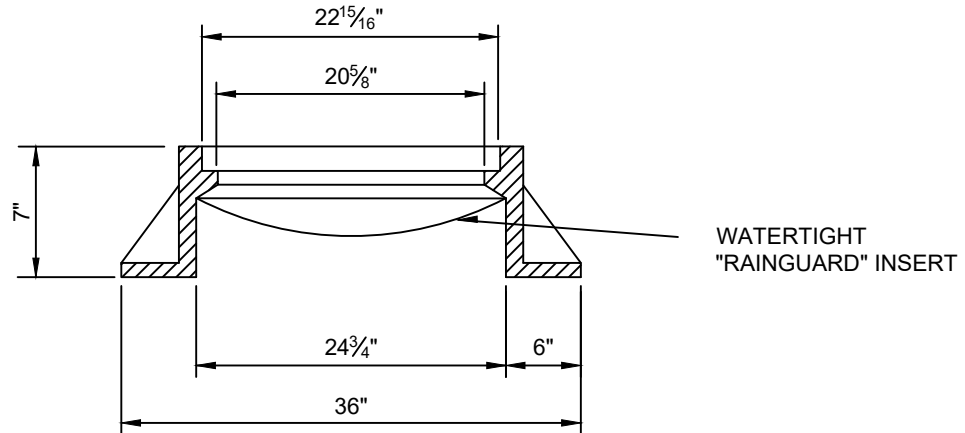
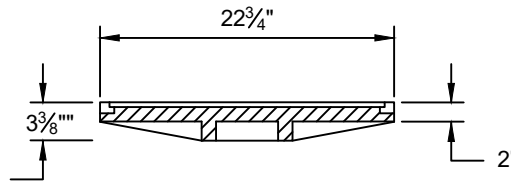

WATERTIGHT "RAINGUARD" INSERT

SECTION

NOTES

1. MAINTENANCE ACCESS STRUCTURE FRAME COVER SHALL BE USF 420 RING & KD COVER (OR APPROVED EQUAL OR BETTER) WITH CITY OF COCONUT CREEK LOGO AND SANITARY SEWER DEPT. DESIGNATION IN 1" BOLD FACE LETTERS. SUBMIT SHOP DRAWING FOR CITY APPROVAL.

N.T.S



UTILITIES & ENGINEERING DEPARTMENT

5295 JOHNSON ROAD
COCONUT CREEK, FL 33073

TEL NO: 954-973-6786
FAX NO: 954-571-4146
www.coconutcreek.net



WASTEWATER MAINTENANCE ACCESS STRUCTURE COVER RING & COVER

STANDARD DETAILS

DWG. NO.

DATE: APRIL 2025

407

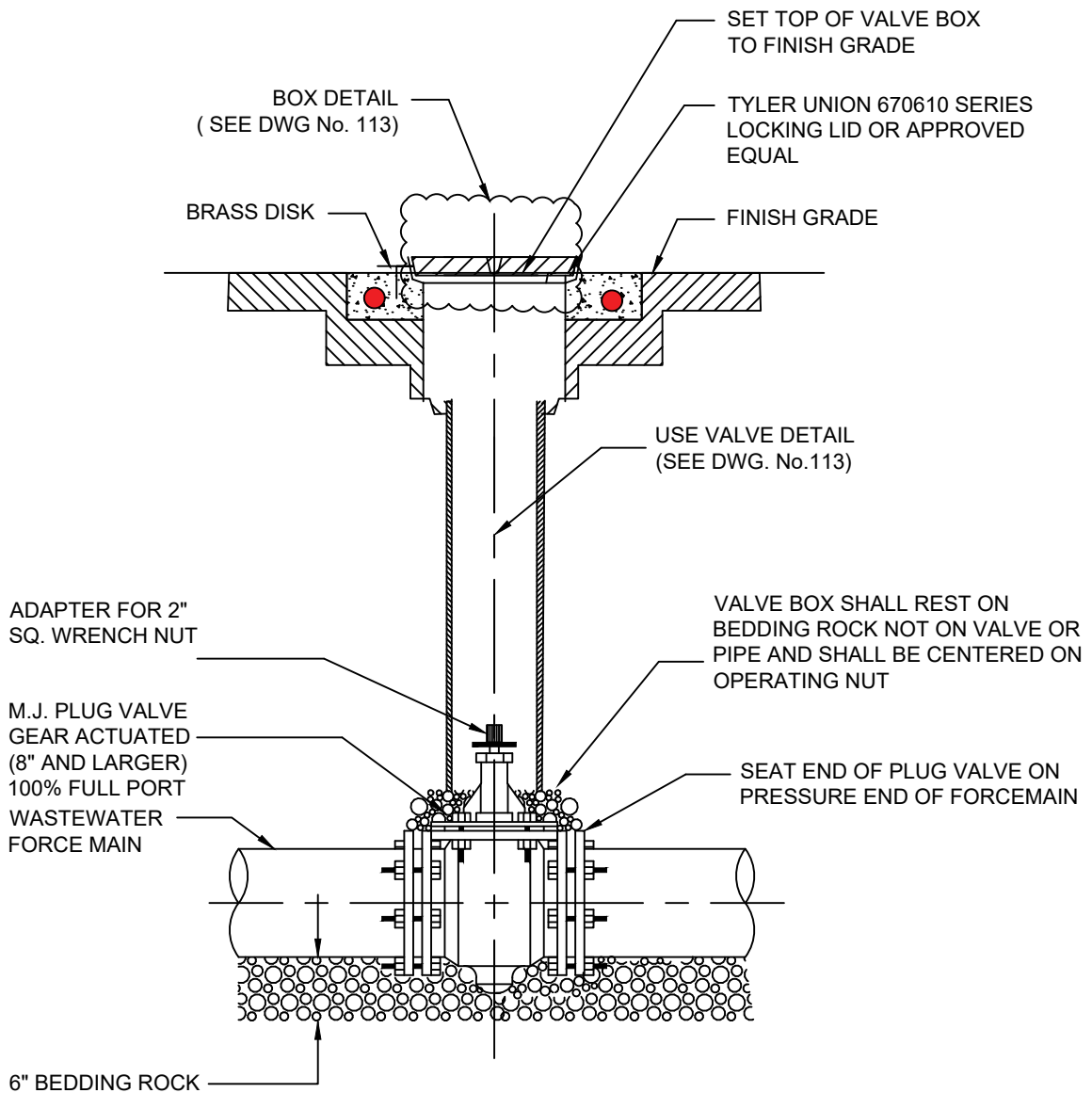

NOTES

1. WHEN PLUG VALVE IS NOT LOCATED IN PAVEMENT, PLACE A GREEN PAVEMENT REFLECTOR MARKER IN THE DRIVE LANE, ADJACENT TO THE VALVE AND TO BE TAGGED IN ASPHALT SHOWING SIZE OF VALVE AND DISTANCE LABELED FROM TAGGED TO VALVE BOX CENTER.
2. IN TRAFFIC LANES ALL VALVE BOX LIDS SHALL BE LOCKING LIDS BY TYLER UNION 670610 SERIES OR APPROVED EQUAL.

N.T.S



UTILITIES & ENGINEERING DEPARTMENT

5295 JOHNSON ROAD
COCONUT CREEK, FL 33073

TEL NO: 954-973-6786
FAX NO: 954-571-4146
www.coconutcreek.net



PLUG VALVE AND BOX

STANDARD DETAILS

DWG. NO.

DATE: APRIL 2025

408

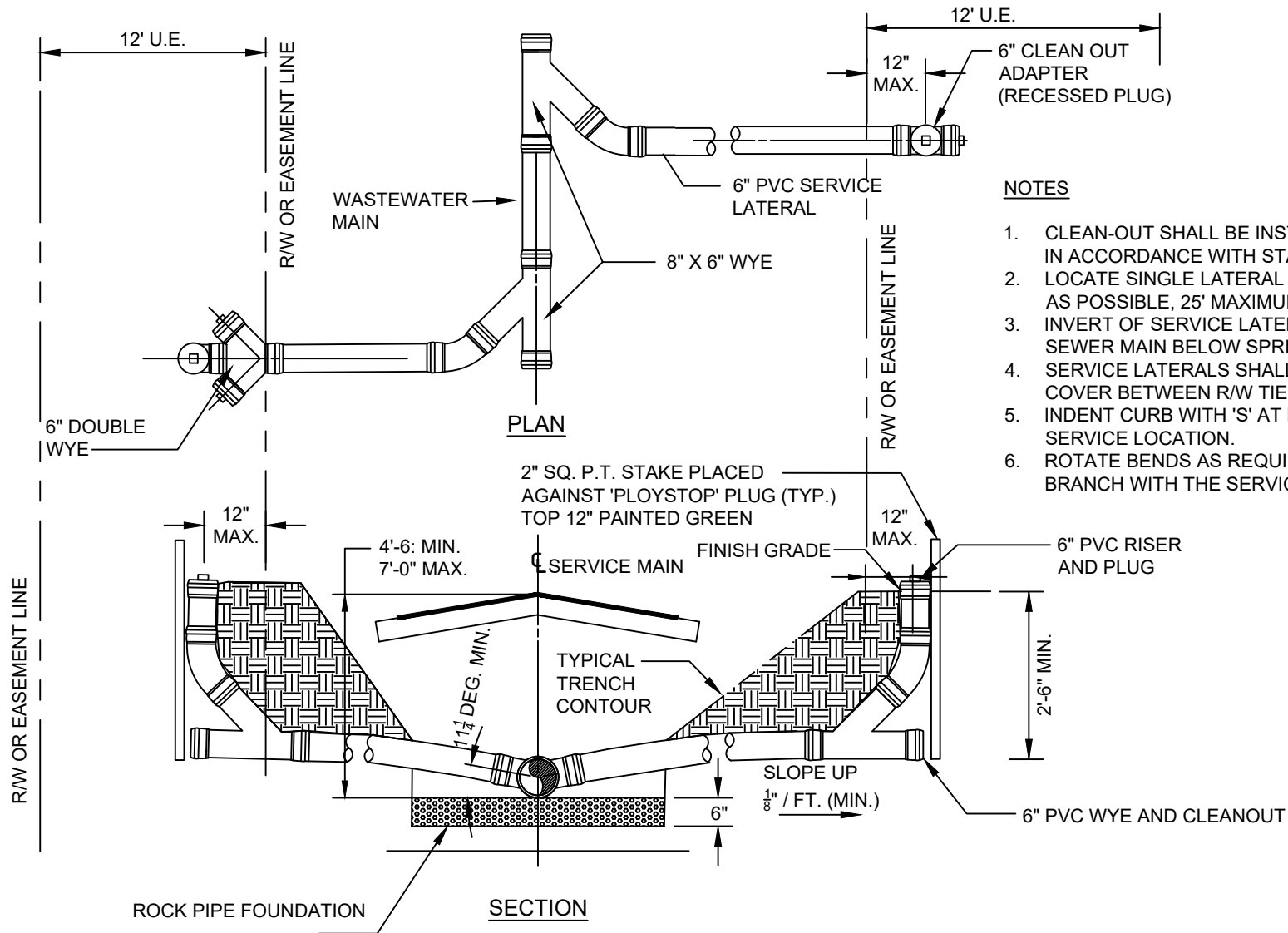

NOTES

1. CLEAN-OUT SHALL BE INSTALLED BY THE BUILDER IN ACCORDANCE WITH STANDARD PLUMBING CODE.
2. LOCATE SINGLE LATERAL AS CLOSE TO LOT LINE AS POSSIBLE, 25' MAXIMUM.
3. INVERT OF SERVICE LATERAL SHALL NOT ENTER SEWER MAIN BELOW SPRING LINE.
4. SERVICE LATERALS SHALL HAVE A MINIMUM 18" OF COVER BETWEEN R/W TIE-IN AND BUILDING.
5. INDENT CURB WITH 'S' AT EACH WASTEWATER SERVICE LOCATION.
6. ROTATE BENDS AS REQUIRED TO ALIGN SERVICE BRANCH WITH THE SERVICE PIPE.



UTILITIES & ENGINEERING DEPARTMENT

5295 JOHNSON ROAD
COCONUT CREEK, FL 33073

TEL NO: 954-973-6786
FAX NO: 954-571-4146
www.coconutcreek.net

SHALLOW SERVICE LATERAL

STANDARD DETAILS

DATE: APRIL 2025

DWG. NO.

409

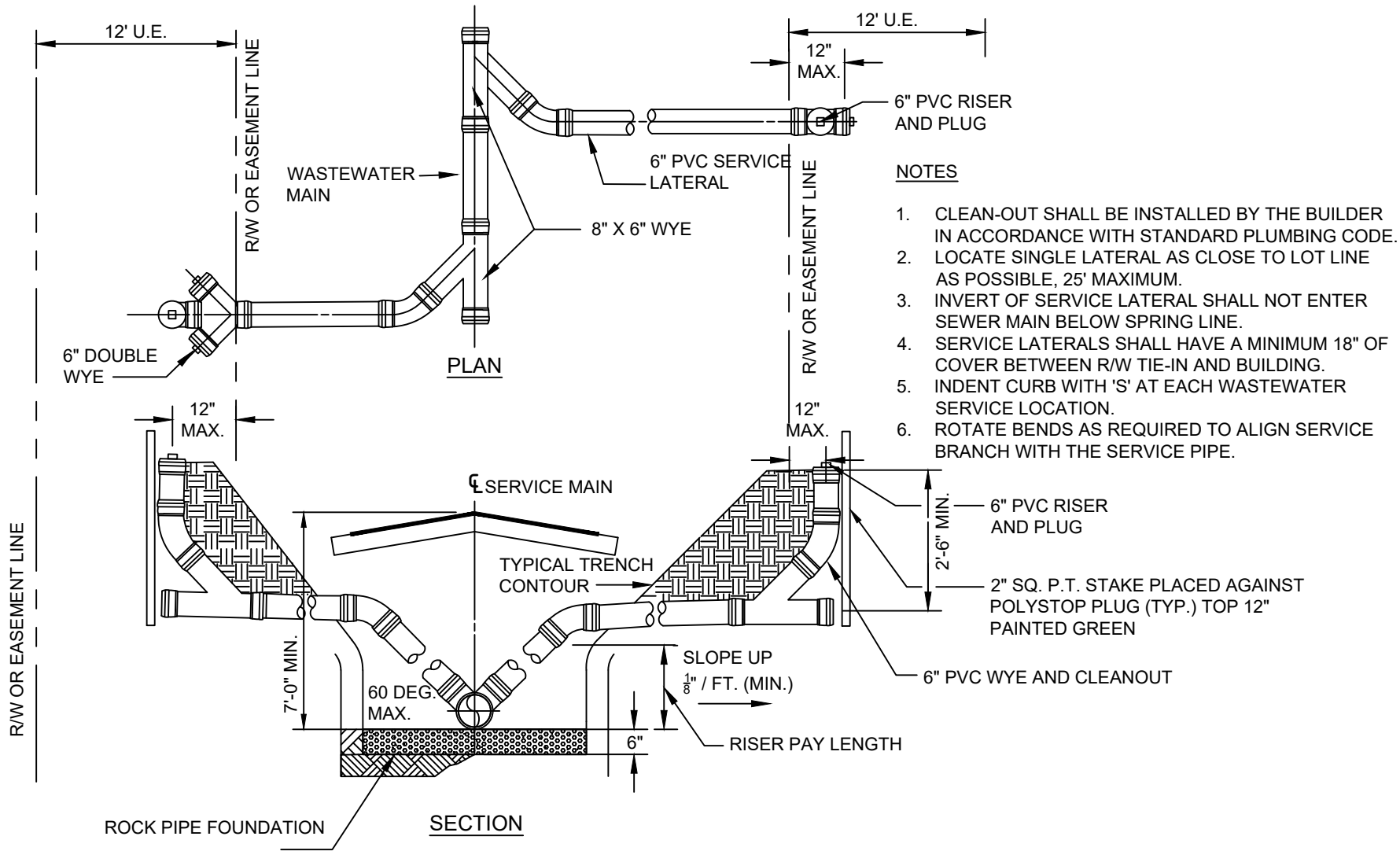

NOTES

1. CLEAN-OUT SHALL BE INSTALLED BY THE BUILDER IN ACCORDANCE WITH STANDARD PLUMBING CODE.
2. LOCATE SINGLE LATERAL AS CLOSE TO LOT LINE AS POSSIBLE, 25' MAXIMUM.
3. INVERT OF SERVICE LATERAL SHALL NOT ENTER SEWER MAIN BELOW SPRING LINE.
4. SERVICE LATERALS SHALL HAVE A MINIMUM 18" OF COVER BETWEEN R/W TIE-IN AND BUILDING.
5. INDENT CURB WITH 'S' AT EACH WASTEWATER SERVICE LOCATION.
6. ROTATE BENDS AS REQUIRED TO ALIGN SERVICE BRANCH WITH THE SERVICE PIPE.



UTILITIES & ENGINEERING DEPARTMENT

5295 JOHNSON ROAD
COCONUT CREEK, FL 33073

TEL NO: 954-973-6786
FAX NO: 954-571-4146
www.coconutcreek.net

DEEP SERVICE LATERAL

STANDARD DETAILS

DWG. NO.
410

DATE: APRIL 2025

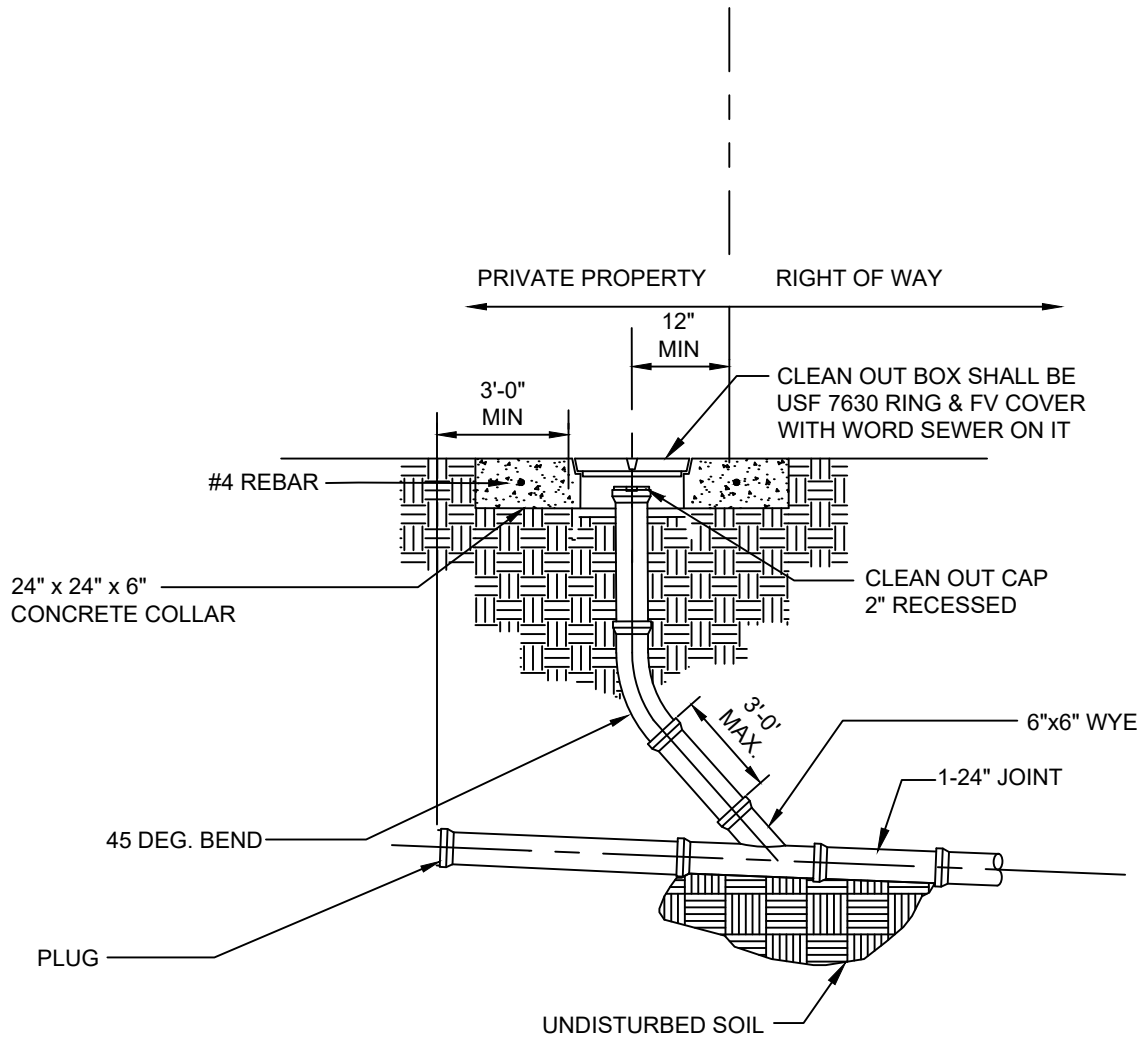

NOTES

1. ALL CLEAN OUT PLUG SHALL BE 2" RECESSED.
2. THREADS SHALL BE LUBRICATED AS NECESSARY AND UNIT FULLY OPERATIONAL PRIOR TO ACCEPTANCE AND/OR FINAL APPROVAL BY THE CITY.
3. CITY MAINTAINS WASTEWATER UP TO PROPERTY LINE / FIRST CITY CLEAN OUT.

N.T.S



UTILITIES & ENGINEERING DEPARTMENT

5295 JOHNSON ROAD
COCONUT CREEK, FL 33073

TEL NO: 954-973-6786
FAX NO: 954-571-4146
www.coconutcreek.net



WASTEWATER SERVICE CLEAN-OUT

STANDARD DETAILS

DWG. NO.

DATE: APRIL 2025

411

FOR FUTURE USE



UTILITIES & ENGINEERING DEPARTMENT

5295 JOHNSON ROAD
COCONUT CREEK, FL 33073

TEL NO: 954-973-6786
FAX NO: 954-571-4146
www.coconutcreek.net

STANDARD DETAILS

DATE: APRIL 2025

DWG. NO.

412

FOR FUTURE USE

N.T.S



UTILITIES & ENGINEERING DEPARTMENT

5295 JOHNSON ROAD
COCONUT CREEK, FL 33073

TEL NO: 954-973-6786
FAX NO: 954-571-4146
www.coconutcreek.net

STANDARD DETAILS

DATE: APRIL 2025

DWG. NO.

413

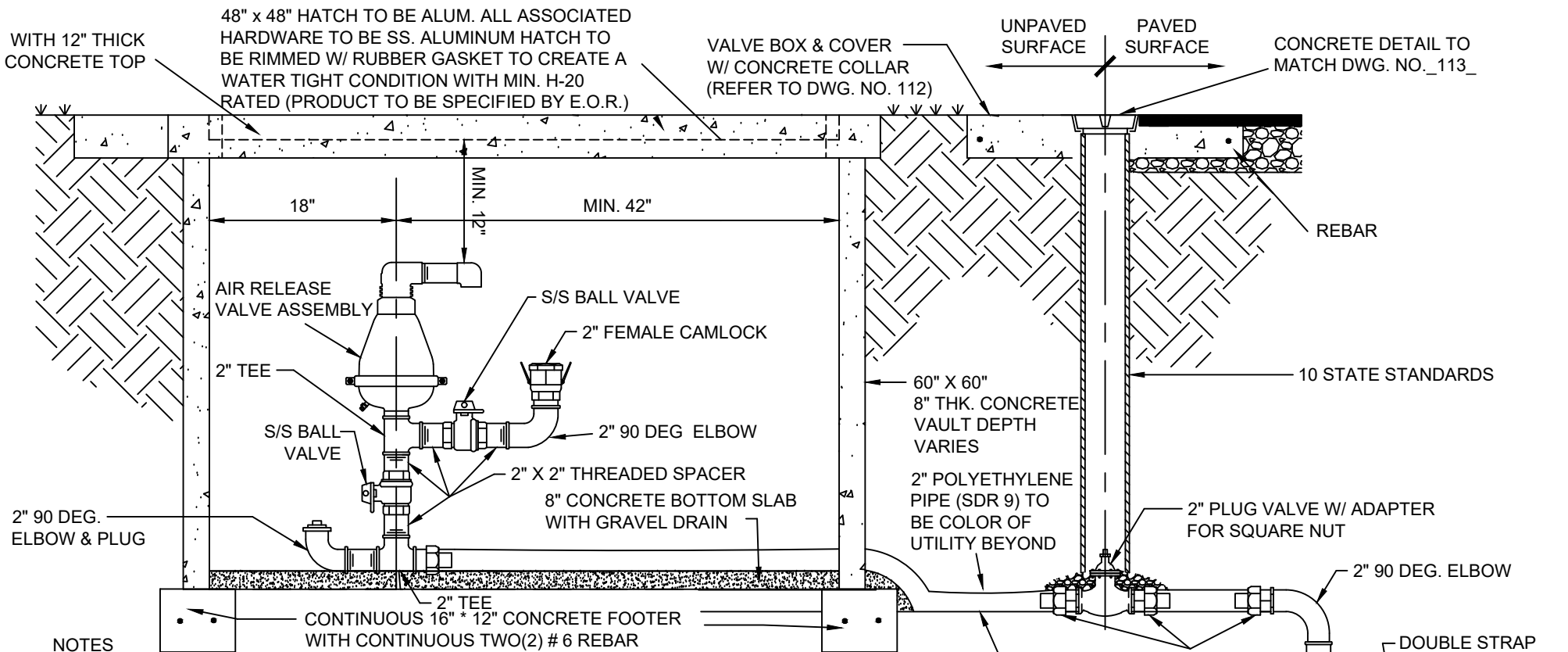

NOTES

1. ABOVE DETAIL IS BASED ON 2" AIR RELEASE VALVE, CHANGE PIPE AND FITTINGS ACCORDINGLY FOR OTHER VALVE SIZES AND TYPES. VALVE SIZES TO BE DETERMINED BY THE ENGINEER OF RECORD AND APPROVED BY THE CITY PRIOR TO INSTALLATION.
2. ALL FITTINGS SHALL BE 316 STAINLESS STEEL OR APPROVED EQUAL.
3. ARV VAULT WALLS TO BE COATED INSIDE WITH 16 MIL. THK. MAINSTAY COATING.
4. LIFT HOLES ARE TO BE SEALED WITH MORTAR INSIDE AND OUTSIDE, AFTER INSTALLATION. ALL OPENINGS SHALL BE SEALED WITH WATERPROOF, EXPANDING GROUT.
5. VAULT SHALL NOT REST ON PIPE. ALLOW 9" MIN. SEPARATION.
6. EXTERIOR OF VAULT TO BE COATED WITH 16 MIL OF COAL TAR EPOXY BLACK. BOTTOM OF VAULT TO BE CONCRETE.
7. VALVE BOX & COVER TO BE USF 7630 WITH SEWER SPELLED OUT.

***ARV TO BE VALMATIC 48a OR BERMAID AIR VALVE C50 OR APPROVED EQUAL

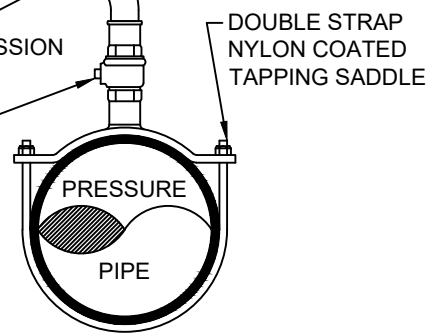

UTILITIES & ENGINEERING DEPARTMENT

5295 JOHNSON ROAD
COCONUT CREEK, FL 33073

TEL NO: 954-973-6786
FAX NO: 954-571-4146
www.coconutcreek.net

OFFSET AIR RELEASE VALVE

STANDARD DETAILS

DWG. NO.
414

DATE: APRIL 2025

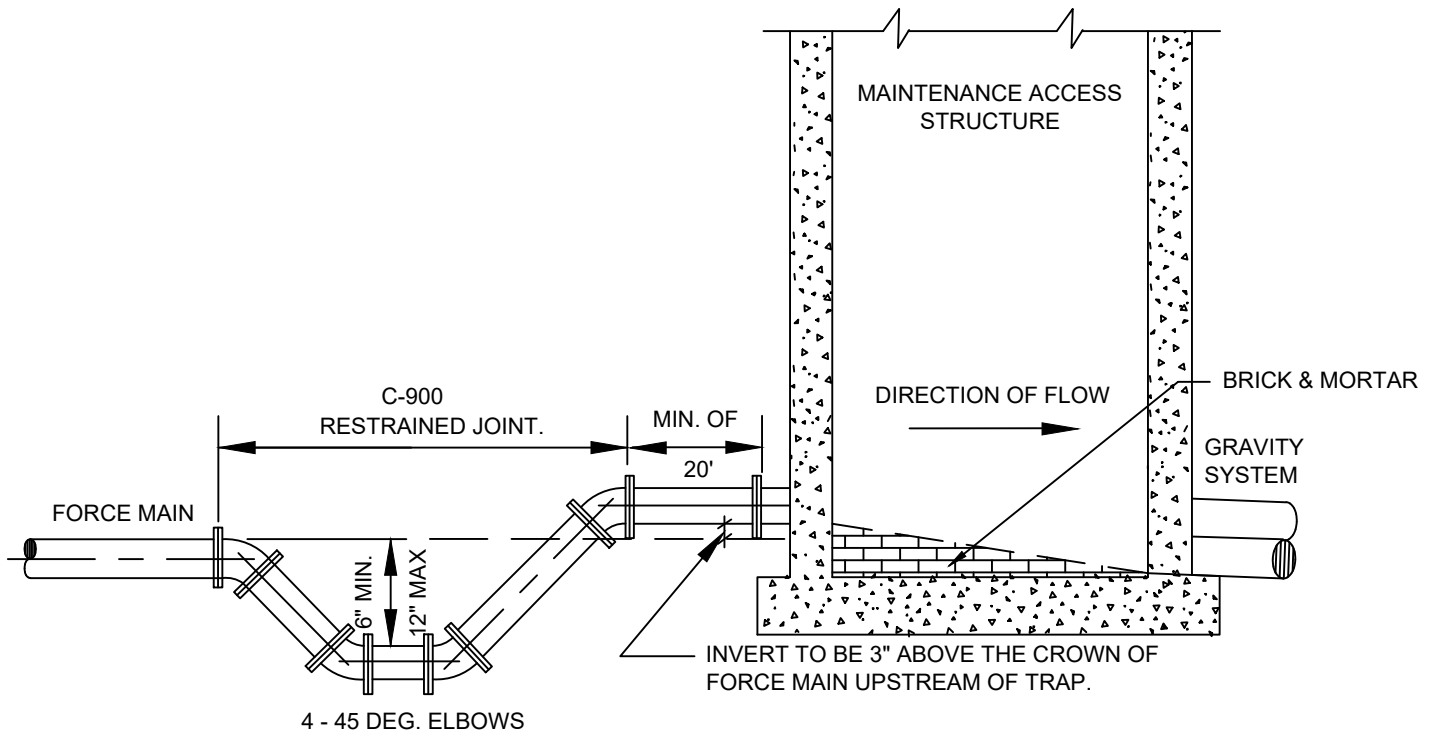

NOTES:

1. FORCE MAIN TO ENTER MAINTENANCE ACCESS STRUCTURES AS CLOSE AS POSSIBLE TO 180 DEG. TO GRAVITY OUTLET.
2. THE INVERT LEVEL OF FORCE MAIN AT POINT OF ENTRY SHALL BE 6" ABOVE INVERT OF MAINTENANCE ACCESS STRUCTURES.
3. CORE ENTRY ONLY INTO EXISTING MAINTENANCE ACCESS STRUCTURES.
4. TRAP TO BE LOCATED PRIOR TO DROP INTO MAINTENANCE ACCESS STRUCTURES AND OUTSIDE OF PAVED AREAS. FLOW CHANNEL REQUIRED
5. USE TWO 45 DEG. ELBOWS PAST TRAP IF ELEVATION DROP IS REQUIRED TO ENTER MAINTENANCE ACCESS STRUCTURES.
6. MAINTENANCE ACCESS STRUCTURES AND FLOW CHANNEL TO BE COATED WITH MAINSTAY OR EQUAL.
7. USE MEGALUGS OR EQUAL TO RESTRAIN TRAP JOINTS.

N.T.S



UTILITIES & ENGINEERING DEPARTMENT

5295 JOHNSON ROAD
COCONUT CREEK, FL 33073

TEL NO: 954-973-6786
FAX NO: 954-571-4146
www.coconutcreek.net



FORCE MAIN ENTERING A MAINTENANCE ACCESS STRUCTURE

STANDARD DETAILS

DWG. NO.

DATE: APRIL 2025

415

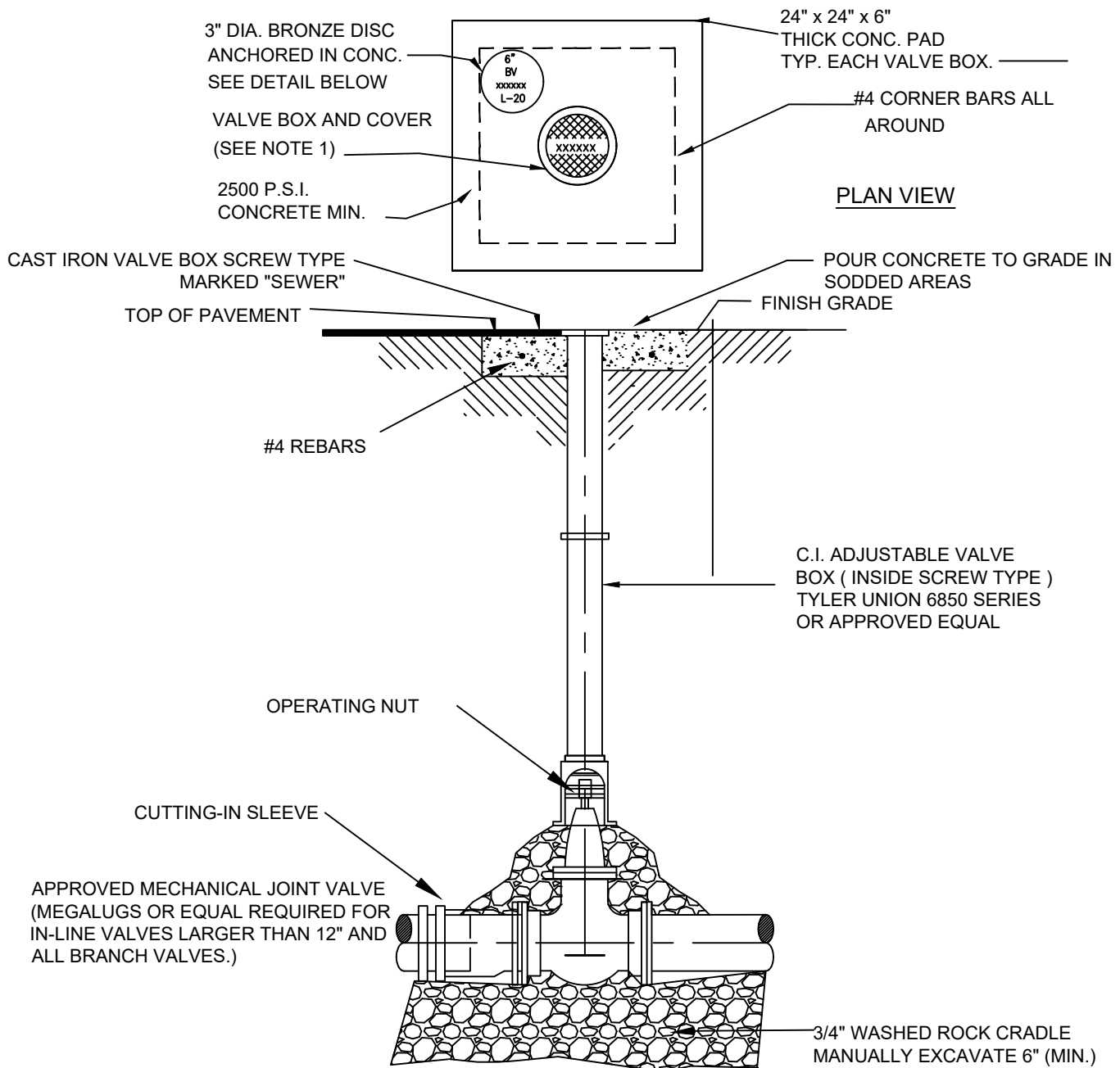

NOTES:

1. CONCRETE COLLAR IS NOT REQUIRED IN PAVED AREAS IF PAVEMENT SURFACE IS FINISHED PRIOR TO CONDITIONAL FINAL INSPECTION.
2. VALVE BOXES SHALL HAVE LOCKING COVERS MARKED "SEWER".
3. EXTENSION VALVE BOX TO BE D.I.P. (FOR VALVES UNDER PAVEMENT AND IN TRAFFIC AREAS) OR P.V.C. (FOR VALVES IN GRASS AREAS OR OUTSIDE OF TRAFFIC AREAS).
4. A CUT-IN INSTALLATION SHALL REQUIRE MEGALUGS OR EQUAL THROUGHOUT ASSEMBLY.

N.T.S



UTILITIES & ENGINEERING DEPARTMENT

5295 JOHNSON ROAD
COCONUT CREEK, FL 33073

TEL NO: 954-973-6786
FAX NO: 954-571-4146
www.coconutcreek.net



FORCE MAIN PLUG VALVE SETTING AND CUT-IN DETAIL

STANDARD DETAILS

DWG. NO.

DATE: APRIL 2025

416

PUMP STATION DETAILS

N.T.S



UTILITIES & ENGINEERING DEPARTMENT

5295 JOHNSON ROAD
COCONUT CREEK, FL 33073

TEL NO: 954-973-6786
FAX NO: 954-571-4146
www.coconutcreek.net

PUMP STATION DETAILS

STANDARD DETAILS

DWG. NO.

DATE: APRIL 2025

500

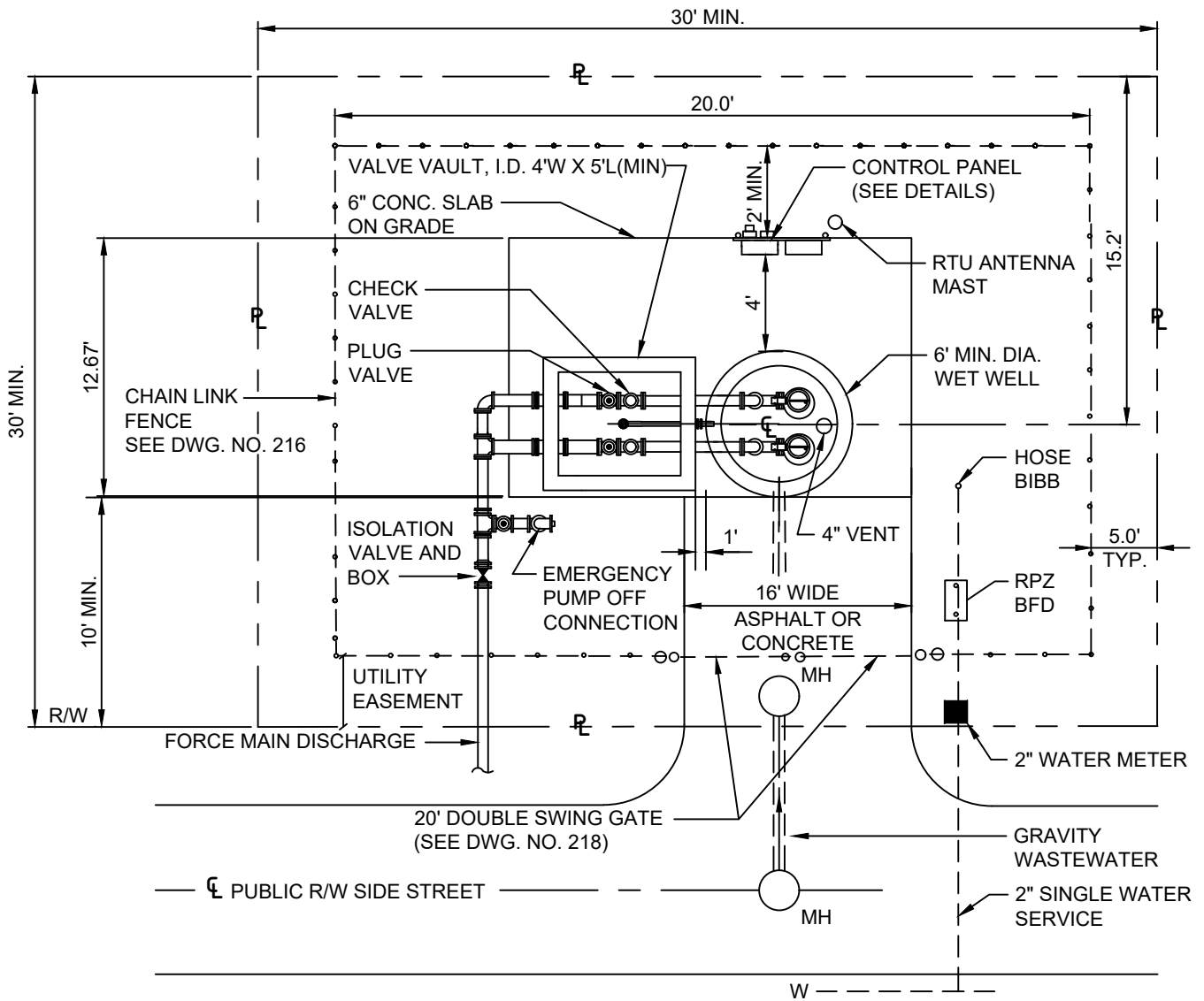

NOTES

1. DESIGN ENGINEER SHALL PROVIDE A SCALED (1" = 20' MIN.) SITE SPECIFIC DETAIL.
2. 10' WIDE CONCRETE/ASPHALT DRIVE IN ACCORDANCE WITH CITY DRIVEWAY STANDARDS.
3. LANDSCAPE THE SITE PER CITY LAND DEVELOPMENT CODE.
4. MASTER LIFT STATION TO BE SUPPLIED WITH AUXILIARY GENERATOR SET AND WITH A FUEL TANK IN ACCORDANCE WITH BROWARD COUNTY HEALTH DEPARTMENT REGULATIONS.
5. PROVIDE 5 FT. LANDSCAPE AREA AROUND SITE PERIMETER PER LDC.
6. FENCE TO START AT BACK OF UTILITY EASEMENT (MIN. 10" FROM R.O.W.)

N.T.S



UTILITIES & ENGINEERING DEPARTMENT

5295 JOHNSON ROAD
COCONUT CREEK, FL 33073

TEL NO: 954-973-6786
FAX NO: 954-571-4146
www.coconutcreek.net



LIFT STATION SITE PLAN

STANDARD DETAILS

DWG. NO.

DATE: APRIL 2025

501

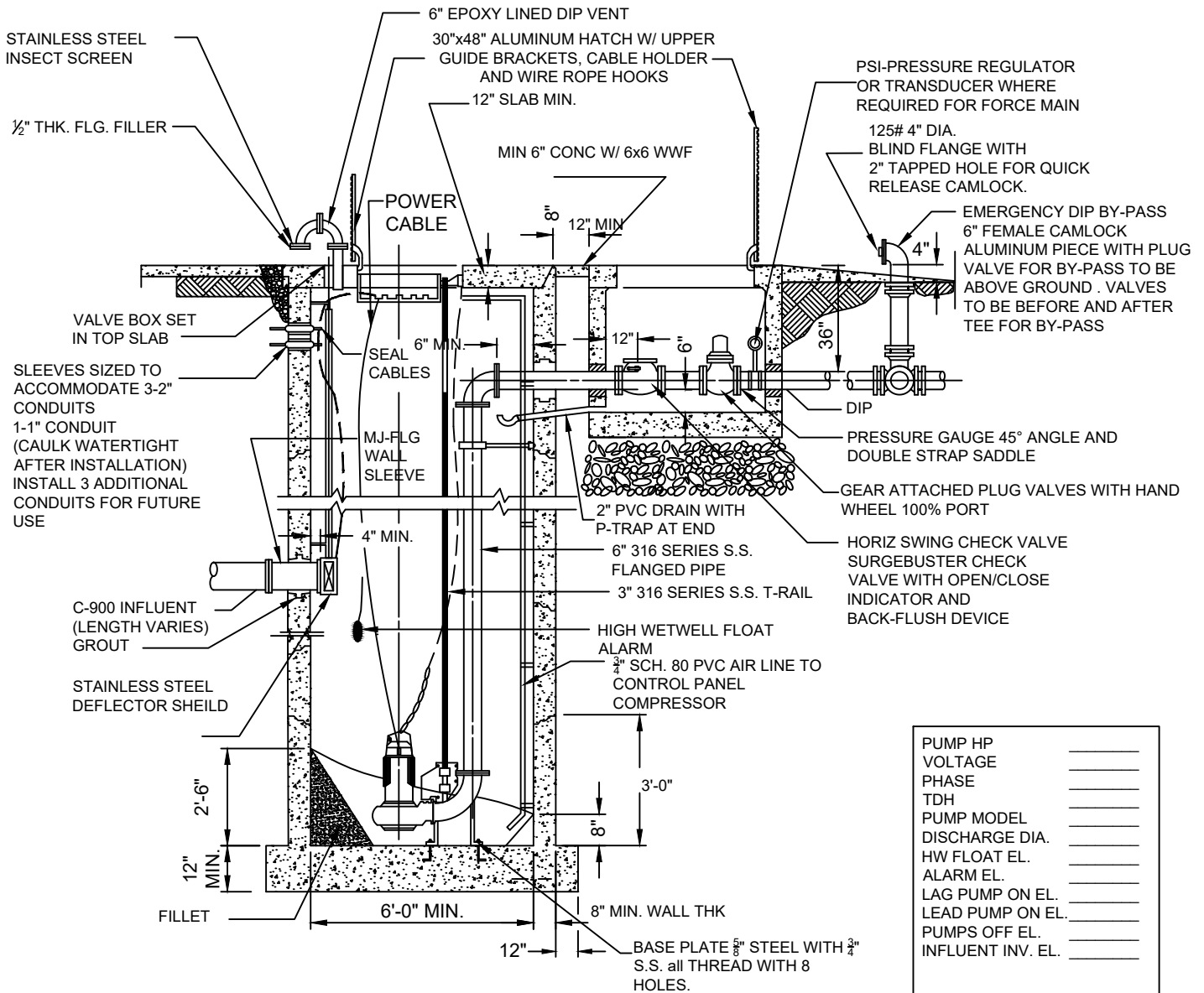

PUMP HP	_____
VOLTAGE	_____
PHASE	_____
TDH	_____
PUMP MODEL	_____
DISCHARGE DIA.	_____
HW FLOAT EL.	_____
ALARM EL.	_____
LAG PUMP ON EL.	_____
LEAD PUMP ON EL.	_____
PUMPS OFF EL.	_____
INFLUENT INV. EL.	_____

NOTES

1. USE RAMNEK & NON-SHRINK GROUT IN ACCORDANCE W/ STD MH SPECIFICATIONS.
2. INTERIOR OF WETWELL, VALVE VAULT AND ALL PIPING TO RECEIVE MAINSTAY 10 MILS
3. TYPE II REINFORCED CONCRETE; 4,000 PSI. PER ASTM C-478 MIN.
4. SEE PLAN FOR CORRECT ORIENTATION OF PIPES, VENT AND OTHER FIXTURES.
5. ALL HARDWARE INSIDE & OUTSIDE OF WET WELL & VALVE PIT TO BE STAINLESS STEEL (TYPE 316).
6. ENGINEER SHALL SUPPLY BUOYANCY CALCULATIONS WITH A*1.5 SAFETY FACTOR.
7. PUMP AND HARDWARE SHALL BE INSTALLED PER MANUFACTURE'S RECOMMENDATIONS.
8. LIFT STATION STRUCTURES DEEPER THAN 20 FT. SHALL BE DESIGNED BY ENGINEER OF RECORD.

N.T.S



UTILITIES & ENGINEERING DEPARTMENT

5295 JOHNSON ROAD
COCONUT CREEK, FL 33073

TEL NO: 954-973-6786
FAX NO: 954-571-4146
www.coconutcreek.net



TYPICAL LIFT STATION SECTION

STANDARD DETAILS

DWG. NO.

DATE: APRIL 2025

502

FOR FUTURE USE

N.T.S



UTILITIES & ENGINEERING DEPARTMENT

5295 JOHNSON ROAD
COCONUT CREEK, FL 33073

TEL NO: 954-973-6786
FAX NO: 954-571-4146
www.coconutcreek.net



STANDARD DETAILS

DATE: APRIL 2025

DWG. NO.

503

NOTES:

1. ALL CONDUCTORS USED IN PUMP CONTROL PANELS SHALL BE COPPER (ARTICIE'S 310.15 CODE TYPE :THW OR APPROVED EQUAL. AMERICAN CONDUCTOR AND INSULATION ONLY)

2. BREAKER IS TO BE 200 AMP TO 250 AMP. EATON CUTLER HAMMER 200 AMP 600 VOLTS OR APPROVED EQUAL (AMERICAN MADE ONLY). NO FUSED MEANS OF DISCONNECT/CODE ARTICLE 240

COMMUNICATION DEVICE TO BE SPECIFIED BY THE CITY(INCLUDING REQUIRED HEIGHT).

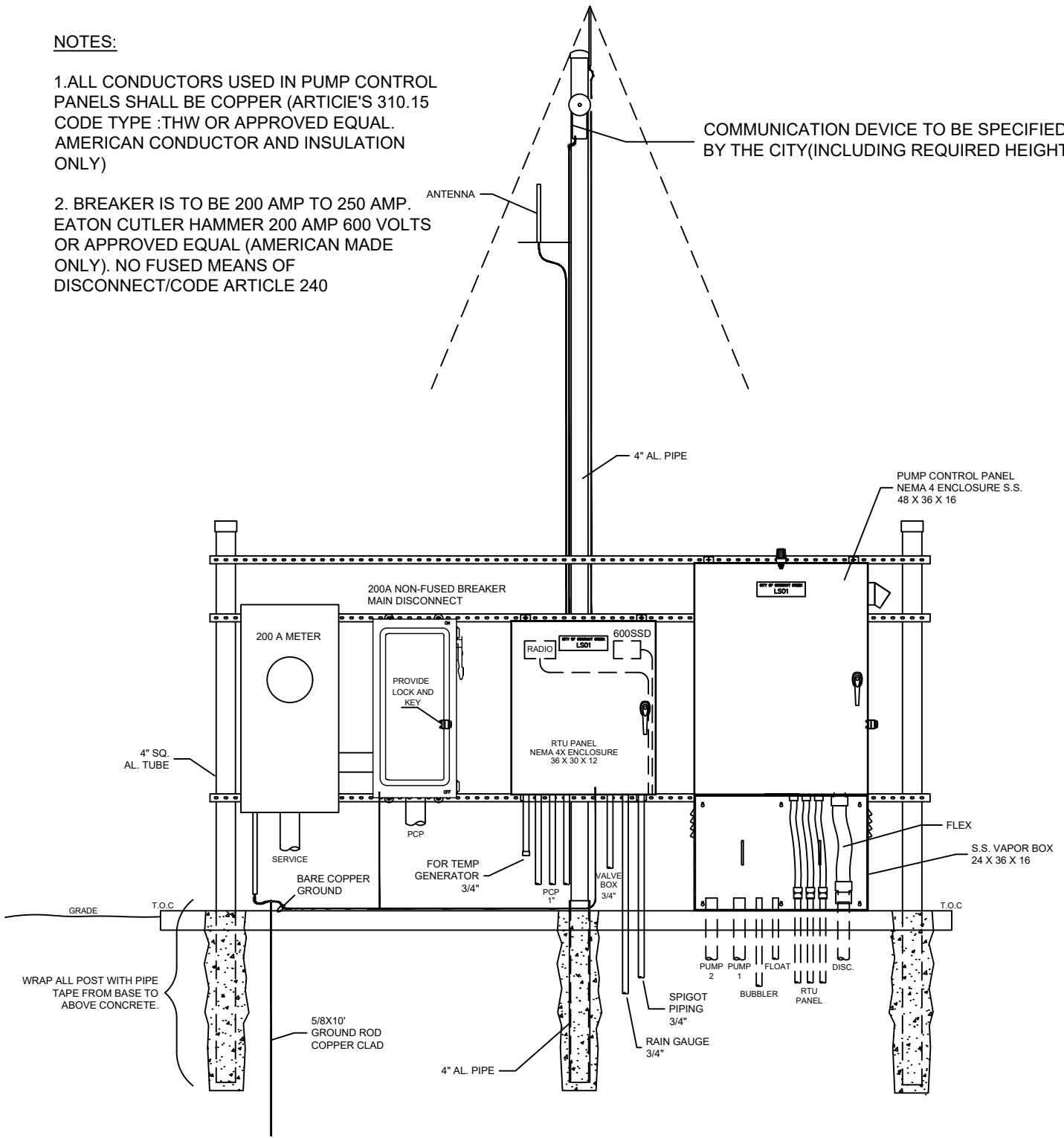

ELECTRICAL SERVICE - FRONT VIEW
CONTROL PANEL AND RTU NOT SHOWN

RTU PANEL - FRONT VIEW

ELECTRICAL CONTROL PANEL - FRONT VIEW
SERVICE AND DISCONNECT ON BACK SIDE

N.T.S



UTILITIES & ENGINEERING DEPARTMENT

5295 JOHNSON ROAD
COCONUT CREEK, FL 33073

TEL NO: 954-973-6786
FAX NO: 954-571-4146
www.coconutcreek.net



PUMP STATION CONTROL PANEL INSTALLATION LAYOUT

STANDARD DETAILS

DWG. NO.

DATE: APRIL 2025

504

INSTALLATION NOTES

1. PANEL, TELEMETRY BOX, METER, JUNCTION BOX AND TRANSFORMER ARE TO BE MOUNTED ON STAINLESS STEEL STRUTS, WITH STAINLESS STEEL FASTENING DEVICES, AND SHALL BE SUPPORTED BY TWO POSTS, MIN. FOUR (4) INCH DIAMETER PIPE OR MIN. FOUR (4) INCH SQUARE TUBE (ALUMINUM OR STAINLESS STEEL) CAPPED AT THE TOP. PAINT BELOW GRADE SUPPORTS WITH PIPE TAPE TO FOUR (4) INCHES ABOVE GRADE.
2. PANEL MUST BE NOT CLOSER THAN 36 INCHES OR FARTHER THAN 48 INCHES FROM WET WELL OPENING MEASURED FROM THE FRONT OF THE PANEL.
3. THE RADIO MONITOR SHALL BE MOUNTED IN ITS OWN CABINET ON THE RIGHT SIDE OF THE PANEL. RADIO TO BE PER CITY OF COCONUT CREEK VENDOR SPECIFICATION AT TIME OF BID INCLUDING RUN TIME TRANSMITTAL. LIVE TEST OF THE TELEMETRY SYSTEM MUST BE DONE AND APPROVED AT THE LIFT STATION START-UP. ANTENNA AND CABLE SHALL BE PART OF THE RADIO SYSTEM. ANTENNA SHALL BE SEPARATELY GROUNDED TO THE GROUND ROD OF THE STATION.
4. FABRICATE ANTENNA FROM LENGTH OF 20 FOOT 4" DIAMETER SCHEDULE 40 ALUMINUM. PAINT LOWER THREE (3) FEET WITH ASPHALTUM PAINT, CAP THE TOP OF PIPE.
5. RUN 3/4 INCH RIGID GALVANIZED CONDUIT UP THE MAST FOR THE ANTENNA CABLE TO WITHIN 16 INCHES OF THE TOP. RUN SECOND 3/4 INCH CONDUIT UP THE MAST FOR ALARM AND FLOOD LIGHTS AS SHOWN. USE STAINLESS STEEL UNISTRUT AND CLAMPS TO HOLD CONDUITS TO THE MAST.
6. MOUNT FLOOD LIGHT AND FLASHING RED LIGHT ON THE ANTENNA MAST AT TEN (10) FEET AND EIGHT (8) FEET ABOVE GRADE. LIGHTS SHIPPED LOOSE WITH PANEL. USE 400W EQUIVALENT LED LIGHT.
7. CONDUIT TO THE POWER COMPANY SERVICE POINT SHALL BE RIGID GALVANIZE WITH ASPHALTUM PAINT ON ALL FITTINGS AND ON ALL RISERS TO 12 INCHES ABOVE GRADE. WIRING FROM THE METER CAN TO THE PANEL SHALL BE RIGID GALVANIZED CONDUIT ENTERING THE BOTTOM OF THE PANEL. ALL WIRE SHALL BE COPPER. HIGH LEG ON 240 VOLT SHALL BE TAPED ORANGE AND PUT ON CENTRAL TERMINAL IN PANEL AND RIGHT TERMINAL IN METER.
8. PROVIDE TWO (2) - THREE (3) INCH CONDUITS PVC SCHEDULE 80 WITH SWEEP BENDS, FROM THE JUNCTION BOX TO THE WET WELL. PROVIDE A SPARE 1" and 2" DIRECT BURIED AND CAPPED OFF FROM BOTH SIDES OF PUMP CONTROL BOTTOM VAPOR BOX ENCASED IN CONCRETE FROM THE WET WELL CODE ARTICLE (325)A,B,C,D,G.
9. RUN PUMP MOTOR CABLES IN TWO (2) - TWO (2) INCH SCHEDULE 80 PVC CONDUITS AND FLOAT CABLES IN THIRD. SUPPORT PUMP CABLES WITH STAINLESS SPLIT BASKET KELLUM (OR EQUAL) GRIPS IN WET WELL. SUPPORT FLOAT CABLES ON S.S. THIMBLE RACK. ALL HARDWARE IN THE WET WELL AND ALL FASTENERS SHALL BE STAINLESS STEEL. CABLES SHALL BE CONTINUOUS FROM THE JUNCTION BOX TO THE MOTORS OR FLOATS. SUPPORT CABLES ENTERING THE JUNCTION BOX WITH SPLIT PVC STRAIN RELIEF BUSHINGS.
10. WHEN CONNECTIONS ARE COMPLETE IN THE JUNCTION BOX, COAT THE TERMINAL BLOCKS AND WIRE ENDS WITH PROTECTIVE COMPOUND, NON-OXIDE OR EQUAL, TO PREVENT CORROSION.
11. PROVIDE RIGID GALVANIZED CONDUITS FROM THE PANEL TO THE RTU, TO 120 VOLT TRANSFORMER, AND TO THE LIGHTS. ALL CONDUITS ENTER BOTTOM OF THE PANEL. SEAL ALL CONDUITS WITH DUCT SEAL TO KEEP OUT MOISTURE AND GASSES.
12. PAINT PVC PIPES, CONDUITS AND ANY PARTS NOT STAINLESS OR ALUMINUM WITH TWO (2) COATS OF ALUMINUM PAINT.
13. TEST AS FOLLOWS, PUMP SUPPLIERS FIELD TEST MAN MUST BE PRESENT TO CONDUCT TESTS.
 - A. MEGGER MOTORS, MOTORS SHALL BE 20 MEGAOHMS OR MORE TO GROUND, DO NOT MEGGER LOW VOLTAGE CONTROLS
 - B. CHECK VOLTAGE, CHECK PUMP ROTATION, RECORD VOLTAGE AND AMPS UNDER LOAD.
 - C. DEMONSTRATE PROPER OPERATION OF ALL CONTROLS.
 - D. CONDUCT DRAWDOWN TESTS AS REQUIRED.
 - E. CHECK OPERATION WITH OWNER'S PORTABLE GENERATOR CHANGE WIRE CONNECTIONS IN THE PANEL TO GIVE CORRECT ROTATION.
14. TEST AND DEMONSTRATE PROPER OPERATION OF THE RADIO TELEMETRY SYSTEM. SUPPLIER'S FIELD REPRESENTATIVE SHALL MOUNT AND CONNECT THE ANTENNA AND MAKE THE FINAL CONNECTIONS TO THE SYSTEM.
15. ALL CONDUCTORS OF ALL SIZES SHALL NOT EXCEED THE PERMITTED PERCENTAGE OF FILL PVC RACEWAY.(TABLE CODE 3523)

N.T.S



**UTILITIES & ENGINEERING
DEPARTMENT**

5295 JOHNSON ROAD
COCONUT CREEK, FL 33073

TEL NO: 954-973-6786
FAX NO: 954-571-4146
www.coconutcreek.net

**PUMP STATION CONTROL PANEL
INSTALLATION NOTES**

STANDARD DETAILS

DATE: APRIL 2025

DWG. NO.

505

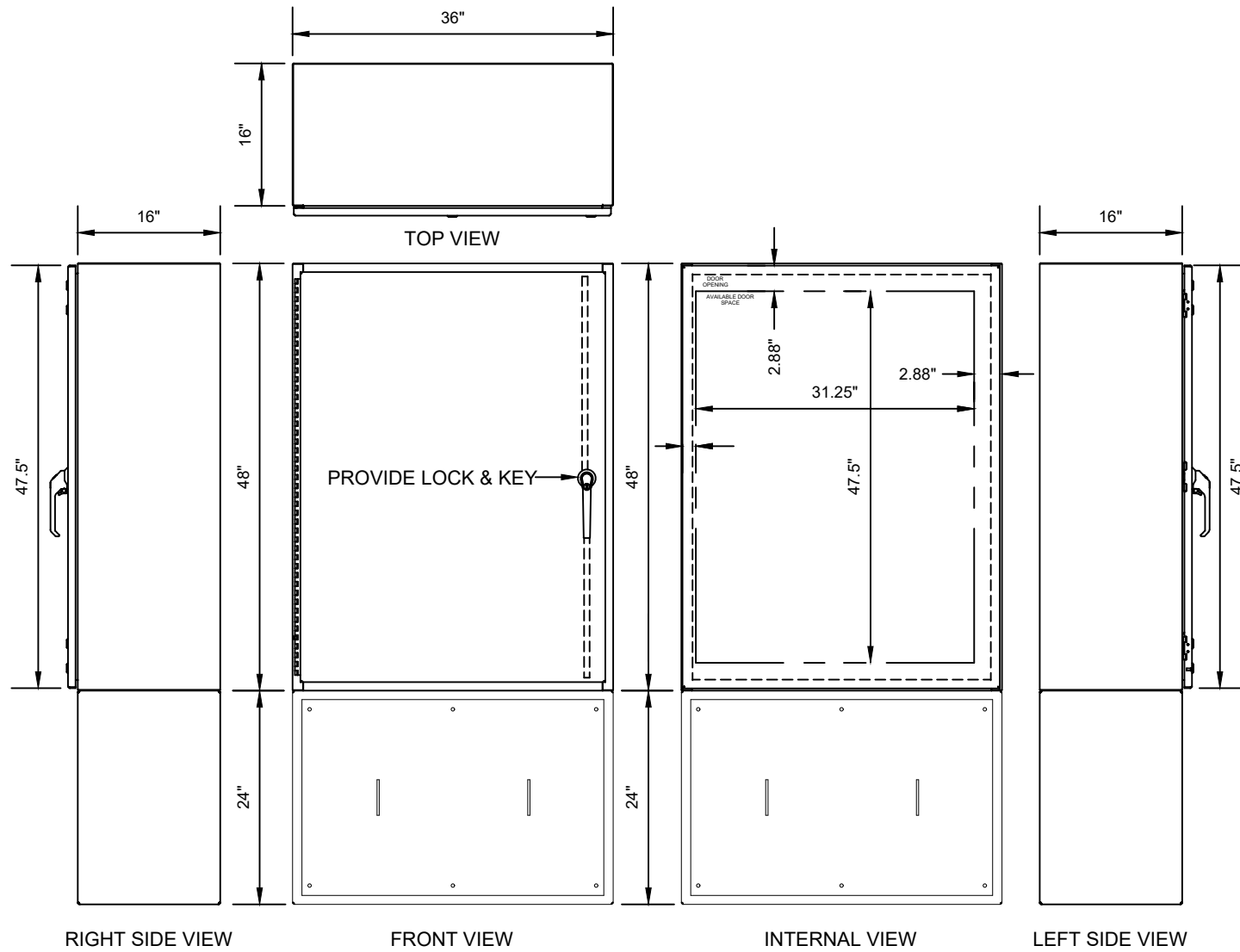

**UTILITIES & ENGINEERING
DEPARTMENT**

5295 JOHNSON ROAD
COCONUT CREEK, FL 33073

TEL NO: 954-973-6786
FAX NO: 954-571-4146
www.coconutcreek.net

CONTROL PANEL DIMENSIONS

STANDARD DETAILS

DATE:

DWG. NO.

506

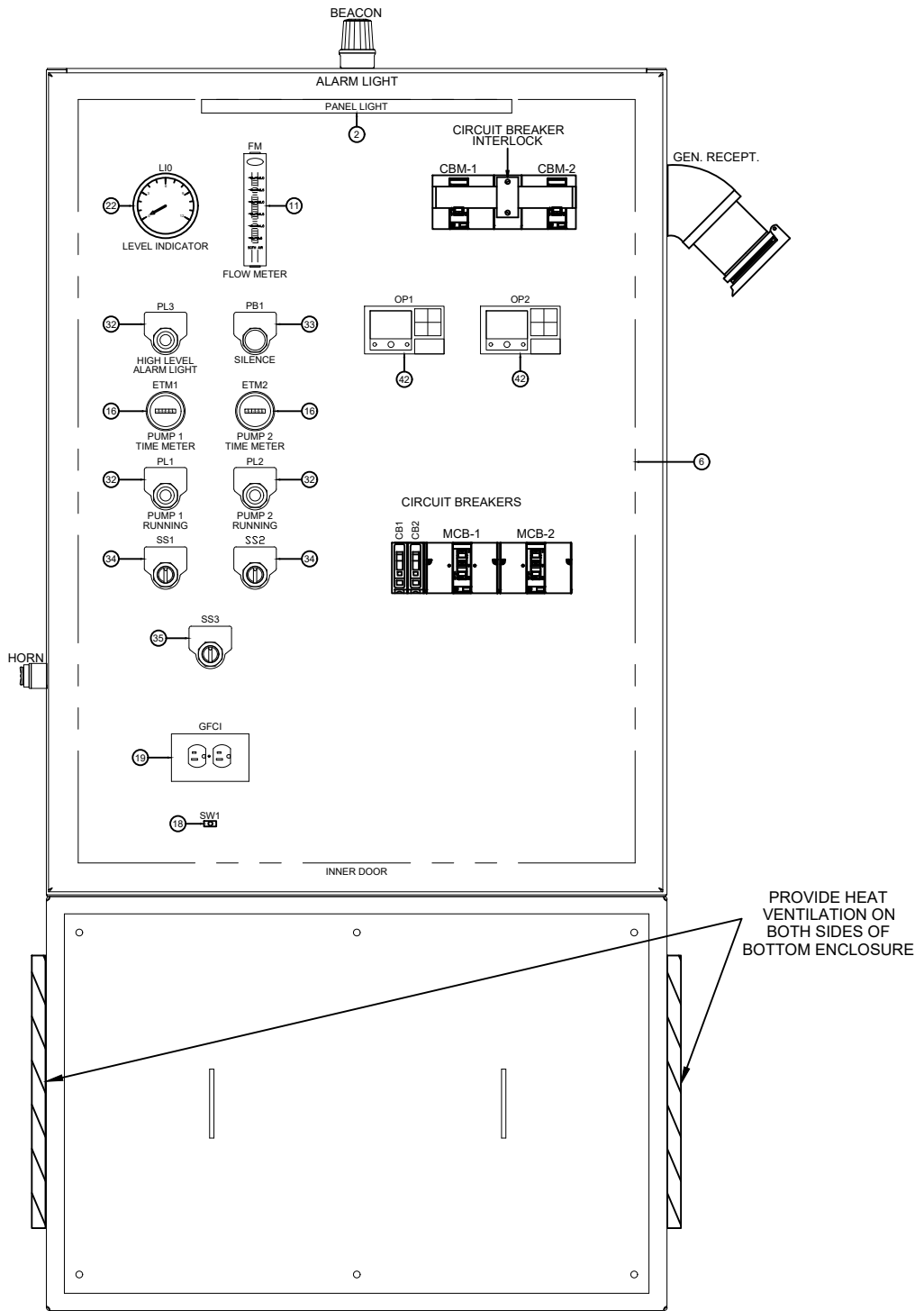

INNER DOOR VIEW

N.T.S



UTILITIES & ENGINEERING DEPARTMENT

5295 JOHNSON ROAD
COCONUT CREEK, FL 33073

TEL NO: 954-973-6786
FAX NO: 954-571-4146
www.coconutcreek.net



DUPLEX CONTROL PANEL ENCLOSURE DEAD FRONT LAYOUT

STANDARD DETAILS

DWG. NO.

DATE: APRIL 2025

507

USE (DIVERSIFIED)
SLA-230-ASA
PHASE MONITOR 3PHASE
OCTAL PLUG IN OR
APPROVED EQUAL

INSTALL ADDITIONAL PHASE
MONITOR INDICATING FPL ON
LINE SIDE OF METER CAN

USE (DIVERSIFIED)
ALTERNATING PUMP 120V/Ø
PIN DEVICE
DIVERSIFIED ELECTRONICS
(AMERICAN MADE ONLY OR
APPROVED EQUAL)

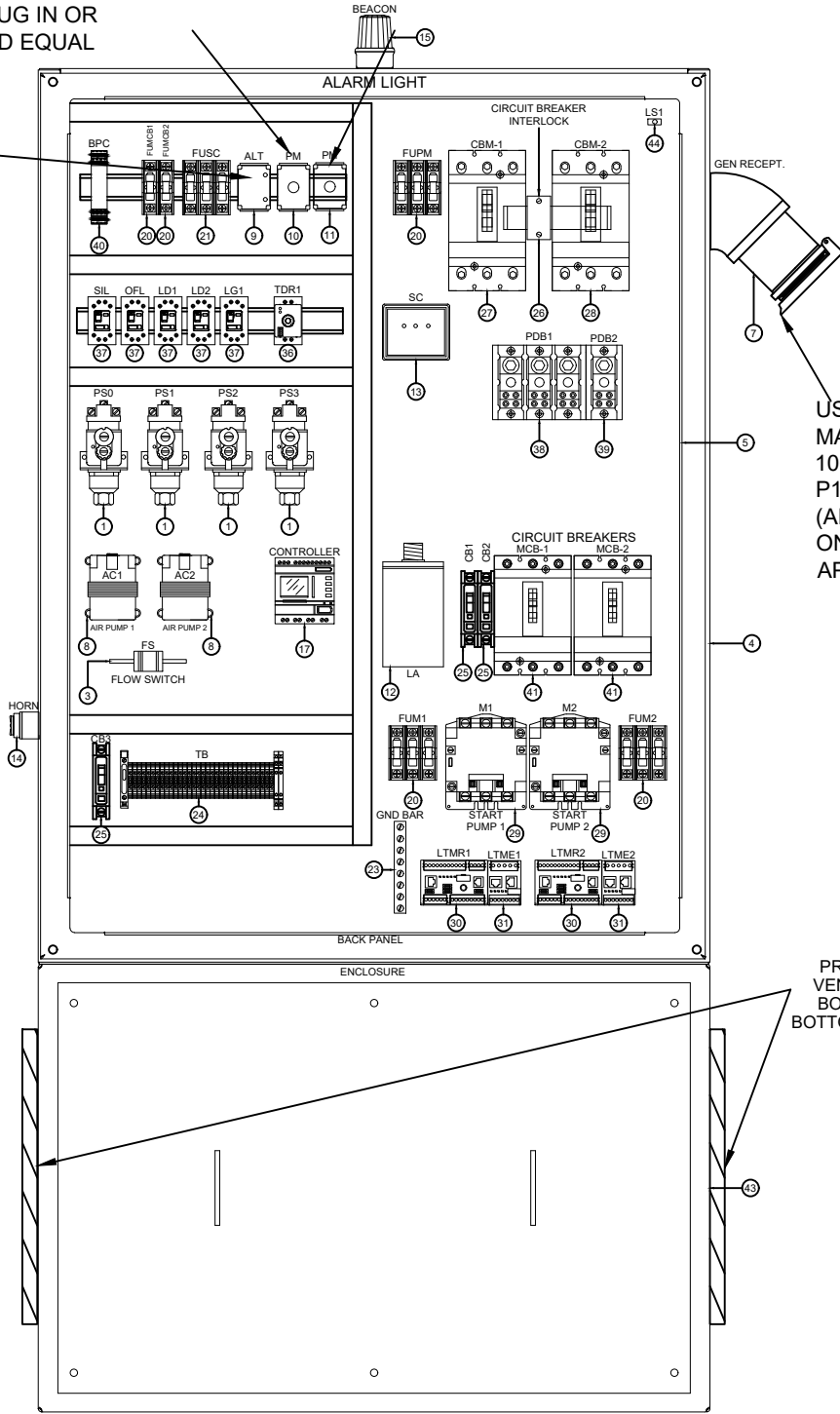

USE 100 AMP GENERATOR
MALE RECEPTACLE
100A 250V/600 VAC LISTED
P1U6 311B CAR.NO JRS/044FR
(AMERICAN MADE
ONLY)(THOMAS&BETTS OR
APPROVED EQUAL)

PROVIDE HEAT
VENTILATION ON
BOTH SIDES OF
BOTTOM ENCLOSURE

BACK PANEL VIEW

N.T.S



**UTILITIES & ENGINEERING
DEPARTMENT**

5295 JOHNSON ROAD
COCONUT CREEK, FL 33073

TEL NO: 954-973-6786
FAX NO: 954-571-4146
www.coconutcreek.net



**DUPLEX CONTROL PANEL
ENCLOSURE SUB-PANEL LAYOUT**

STANDARD DETAILS

DWG. NO.

508

DATE: APRIL 2025

BILL OF MATERIALS

ID #	Manufacturer	Part #	Description	Quantity
1	Allen Bradley	836-C2	Pressure Switch 30in Hg Vac - 900 psi	4
2			Panel Light	1
3	Chem Tech	LPH-125-1BA-NC	Flow Switch	1
4	Champion Controls	CEB4836124XSS304	Enclosure 48x36x16 NEMA 4X 304SS	1
5	Champion Controls	CC48P36	Enclosure Backpanel 48x36 304SS	1
6	Champion Controls	CC-InnerDoor	Enclosure Inner Door	1
7	Thomas&Betts	JRS2034HR	Receptacle Watertight J-line 200A 4P - Reverse Service	1
	Thomas&Betts		Receptacle 100A 30 deg. Angle - Adapter	1
8	Medo	AC0102	Air Compressor	2
9	Diversified	ARA-120-ADA	Relay Alternator, 120VAC Full Featured	1
10	Diversified	SLA-230-ASA	Phase Monitor 3P 230V Octal Plug-in	1
11	Dwyer Instruments	VFA-3-BV	Flow Glass Flowmeter/Regulator	1
12	Delta	CA603	Surge Capacitor 650V Heavy Duty	1
13	Schneider Electric	SDSA3650	Surge Protection 600Y/347V 3P 4Wire, 40kA	1
14	Ingram	PB330DXCX-X	Alarm Piezo Sound, 3 to 30VDC, 30 mA, 103dB	1
15	Ingram	SBN-120AC RED	Light Alarm SunBurst II LED	1
16	Ingram	T50A286	Meter ELAPSED TIME	2
17	Ingram	APB-12MRAL	PLC Controller	1
18	Square D	9001KA2	Operator Contact 1-NO	1
	Schneider Electric	9001SKR1BH5	Push Button Momentary 30mm 4x	1
19	Pass & Seymour	1595-I	Outlet GFCI 125V 20A	1
	Pass & Seymour	SS26	Outlet Cover Decorator Opening, Stainless	1
20	Bussman	FNQR-1	Fuse Time Delay CC 1A	3
	Bussman	CHCC3DU	Fuse Holder 600V 30A 3P Class CC	3
	Bussman	FNQR-1	Fuse Time Delay CC 1A	2
	Bussman	CHCC1DU	Fuse Holder 600V 30A 1P Class CC	2
21	Bussman	FNQR-10	Fuse Time Delay CC 10A	1
	Bussman	CHCC3DU	Fuse Holder 600V 30A 3P Class CC	1
22	Marshalltown	83KD/G26121	Level Gauge	1
23	Schneider Electric	PK15GTA	Ground Bar Kit	1



UTILITIES & ENGINEERING DEPARTMENT

5295 JOHNSON ROAD
COCONUT CREEK, FL 33073

TEL NO: 954-973-6786
FAX NO: 954-571-4146
www.coconutcreek.net

BILL OF MATERIALS (1 OF 2)

STANDARD DETAILS

DATE: APRIL 2025

DWG. NO.

509A

BILL OF MATERIALS (CON'T)

ID #	Manufacturer	Part #	Description	Quantity
24	Phoenix Contact	3022218	Terminal Block End Clamp	2
	Phoenix Contact	3044102	Terminal Block UT4 26-10AWG, 6.2mm, Gray	1
	Phoenix Contact	3047028	Terminal Block End Cover Gray	2
25	Schneider Electric	QOU115	Circuit Breaker 120/240V 15A Mini	3
26	Square D	S29354	Circuit Breaker Mechanical Interlock, 15A-250A	1
27	Square D	JDL36225	Circuit Breaker 600V 225A 3P 25kAIC	1
28	Square D	JDL36200	Circuit Breaker 600V 200A 3P 25kAIC	1
29	Square D	8502SEO2V02S	Contactor 600VAC 90AMP (SIZE 3)	2
30	Schneider Electric	LTMR	Relay Electronic Overload, Main unit	2
31	Schneider Electric	LTME	Relay Electronic Overload, Expansion Unit	2
32	Schneider Electric	9001SKT38LRR31	Pilot Light PTT Red 30mm 120VAC LED 4x	3
33	Schneider Electric	9001SKR1BH13	Push Button Momentary 30mm 4x	1
34	Schneider Electric	9001SKS43BH13	Selector Switch 3 Position	2
	Square D	9001KA2	Operator Contact 1-NO	2
35	Schneider Electric	9001SKS63BH13	Switch Selector 3Pos Knob spring left, Return to Center 30mm	1
	Square D	9001KA2	Operator Contact 1-NO	1
36	Magnecraft	TDRSOXP-120V	Relay On Delay Timer 120VAC DPDT	1
	Custom Connector	ES8	Relay Socket 400V, 10A Fits RUMC2AB2F7	1
37	Magnecraft	750XAXM4L-120A	Relay 120VAC SPDT Full Featured	5
	Custom Connector	ES8	Relay Socket 400V, 10A Fits RUMC2AB2F7	5
38	Schneider Electric	9080LBA363104	Power Distribution Block 3P 600V In 1#6 out 4#14-#2	1
39	Schneider Electric	9080LBA163104	Power Block Distribution 1-#6 to 4-#14	1
40	Wilkerson	DR1920	Controller Pump	1
41	Square D	HJL36100M73	Circuit Breaker MCP 600VAC 100A 3P	2
42	Schneider Electric	LTMCU	Relay Electronic Overload, Operator unit	2
43	Champion Controls	CEB2436124XSS304	Enclosure 24x36x16 NEMA 4X 304SS	1
44				



UTILITIES & ENGINEERING DEPARTMENT

5295 JOHNSON ROAD
COCONUT CREEK, FL 33073

TEL NO: 954-973-6786
FAX NO: 954-571-4146
www.coconutcreek.net



BILL OF MATERIALS (2 OF 2)

STANDARD DETAILS

DWG. NO.

DATE: APRIL 2025

509B

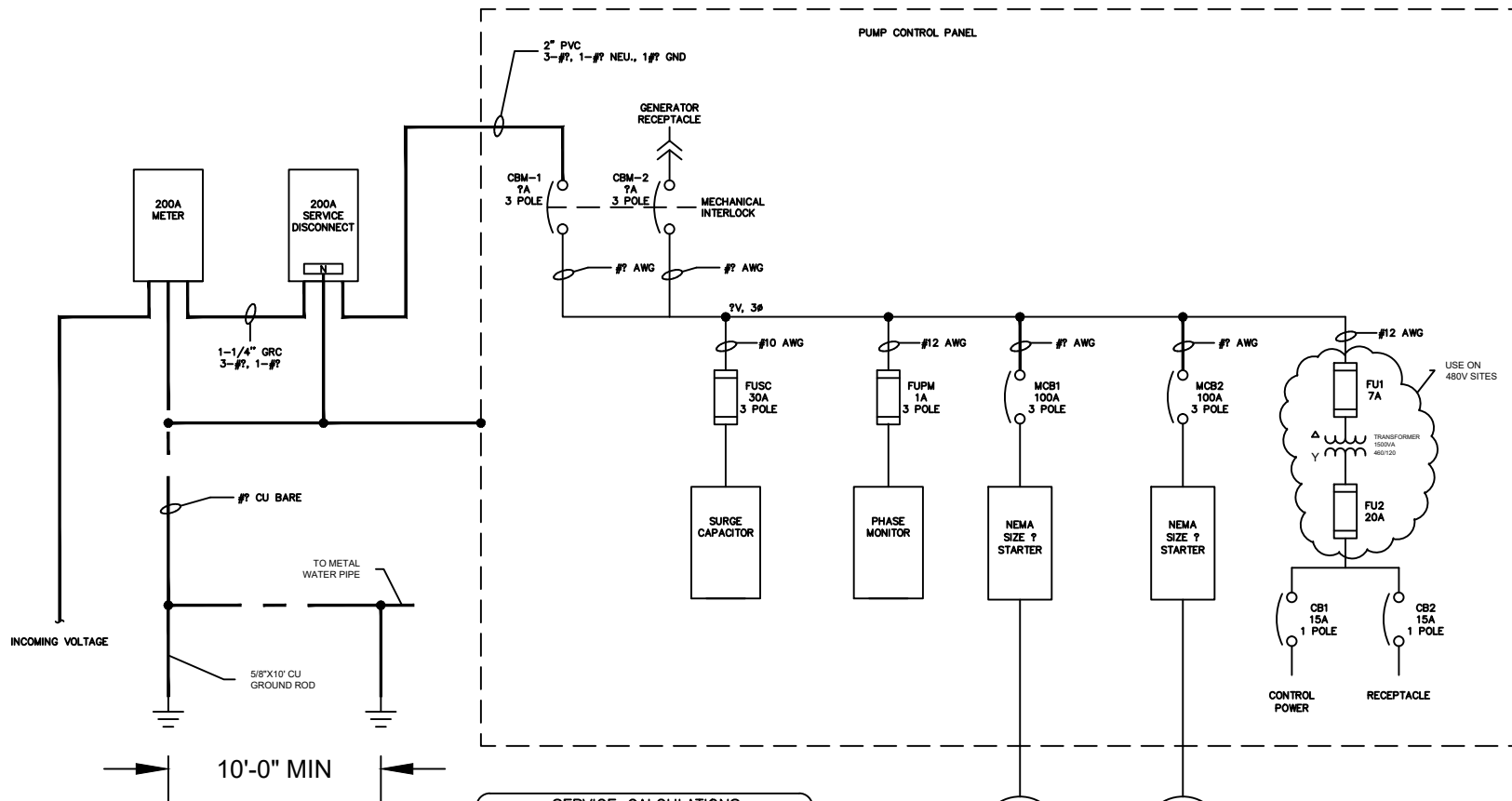

SERVICE CALCULATIONS
??V, 3 ϕ

	Δ	B	C
?HP X 1.25	AMPS	AMPS	AMPS
?HP	AMPS	AMPS	AMPS
CONTROLS	AMPS	AMPS	AMPS
RECEPTACLE	AMPS	AMPS	AMPS
	AMPS	AMPS	AMPS
NEUTRAL	??A LOAD #? AWG		
GND	PER NEC 250.66 #? CU AWG		



UTILITIES & ENGINEERING DEPARTMENT

5295 JOHNSON ROAD
COCONUT CREEK, FL 33073

TEL NO: 954-973-6786
FAX NO: 954-571-4146
www.coconutcreek.net

ELECTRICAL SERVICE CALCULATIONS

STANDARD DETAILS

DATE: APRIL 2025

DWG. NO.

510

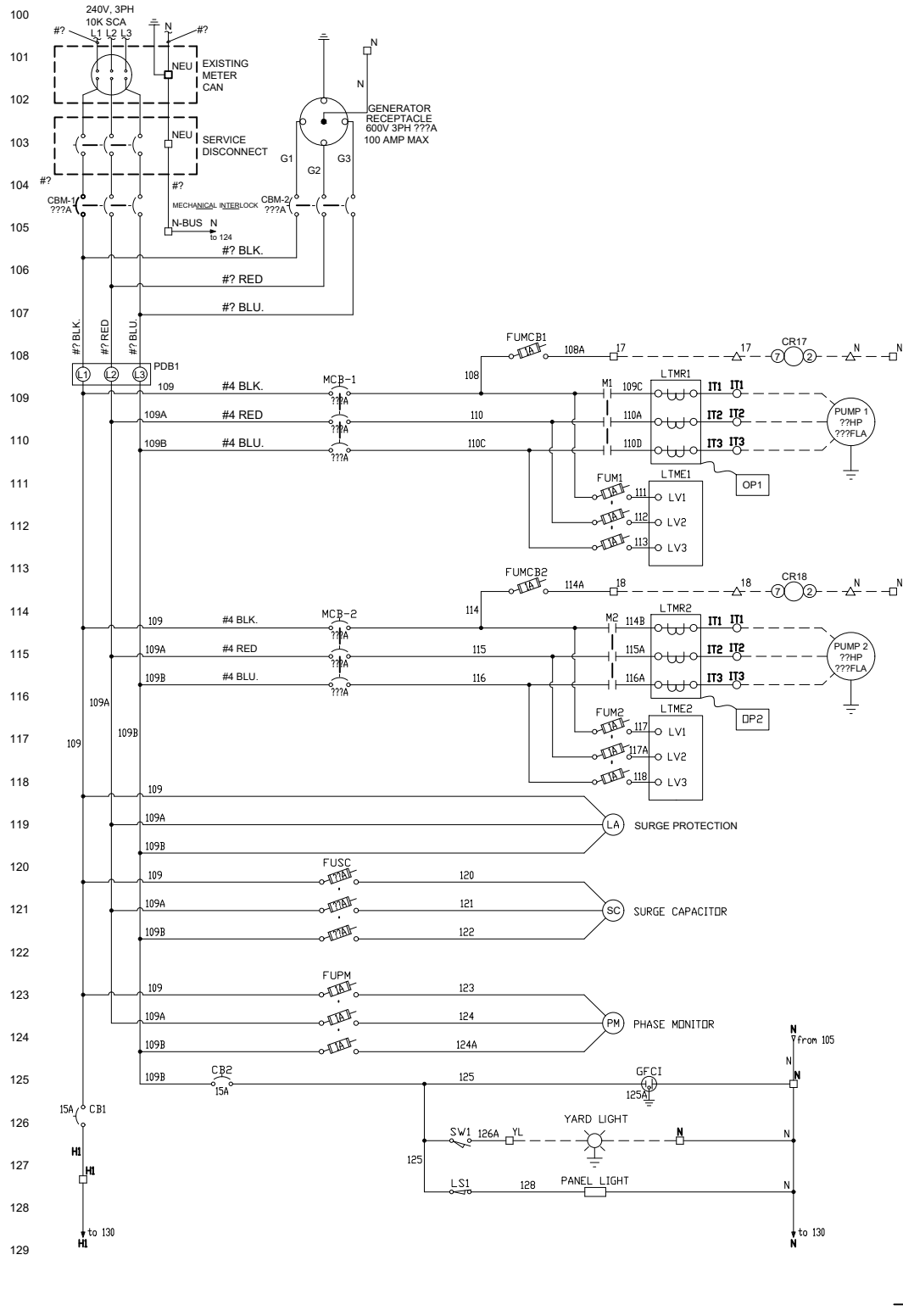

- TERMINALS IN THE PUMP CONTROL PANEL
- ⊠ DISCONNECT TERMINALS IN THE PUMP CONTROL PANEL
- △ TERMINALS IN THE RTU CONTROL PANEL
- CONNECTIONS OUTSIDE THE PUMP CONTROL PANEL



UTILITIES & ENGINEERING DEPARTMENT

5295 JOHNSON ROAD
COCONUT CREEK, FL 33073

TEL NO: 954-973-6786
FAX NO: 954-571-4146
www.coconutcreek.net

CONTROL PANEL ELECTRICAL SCHEMATIC (1 OF 5)

STANDARD DETAILS

DATE: APRIL 2025

DWG. NO.

511A

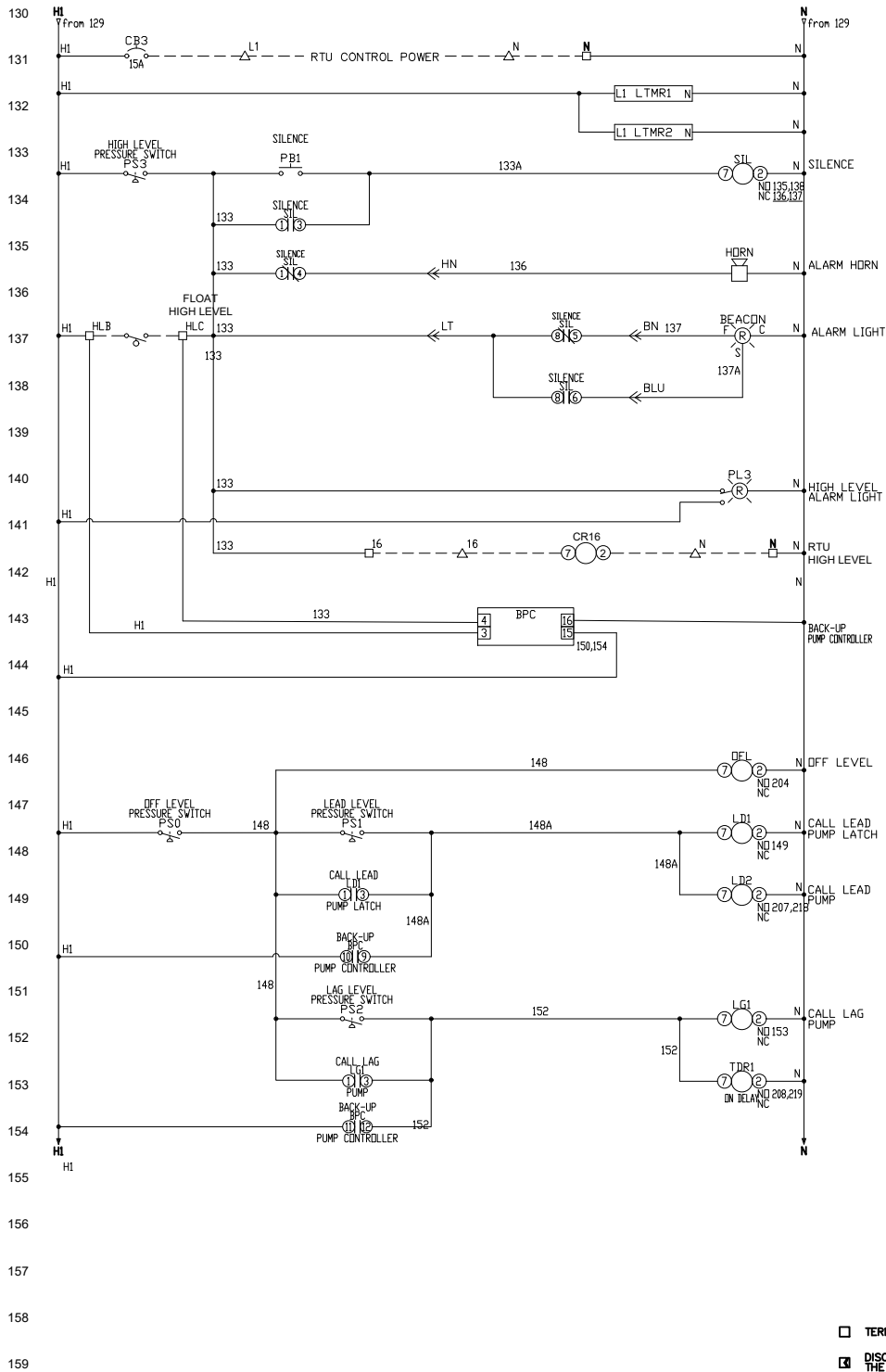

UTILITIES & ENGINEERING DEPARTMENT

5295 JOHNSON ROAD
COCONUT CREEK, FL 33073

TEL NO: 954-973-6786
FAX NO: 954-571-4146
www.coconutcreek.net

CONTROL PANEL ELECTRICAL SCHEMATIC (2 OF 5)

STANDARD DETAILS

DATE: APRIL 2025

DWG. NO.

511B

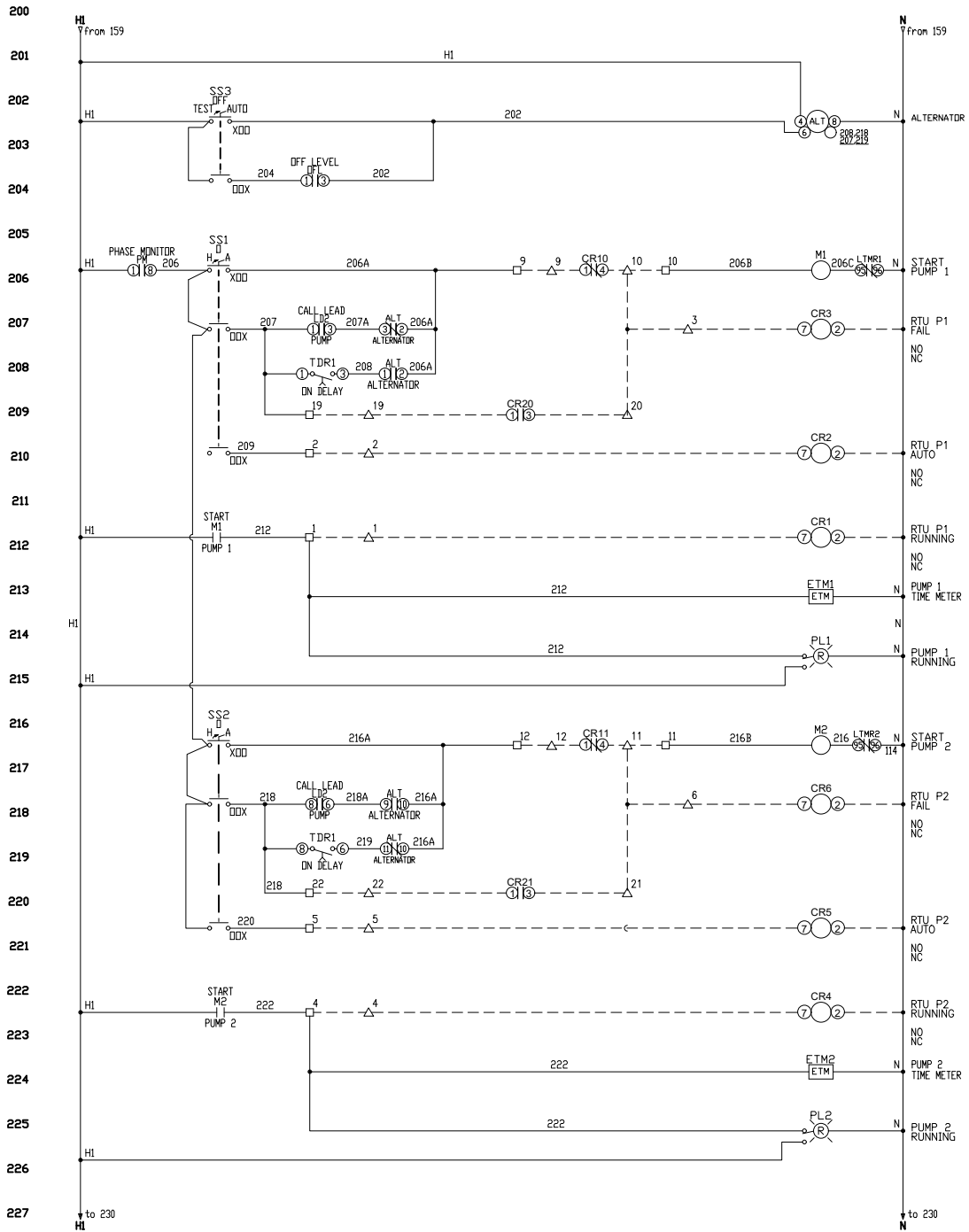

- TERMINALS IN THE PUMP CONTROL PANEL
- ⊠ DISCONNECT TERMINALS IN THE PUMP CONTROL PANEL
- △ TERMINALS IN THE RTU CONTROL PANEL
- CONNECTIONS OUTSIDE THE PUMP CONTROL PANEL



UTILITIES & ENGINEERING DEPARTMENT

5295 JOHNSON ROAD
COCONUT CREEK, FL 33073

TEL NO: 954-973-6786
FAX NO: 954-571-4146
www.coconutcreek.net

CONTROL PANEL ELECTRICAL SCHEMATIC (3 OF 5)

STANDARD DETAILS

DATE: APRIL 2025

DWG. NO.

511C

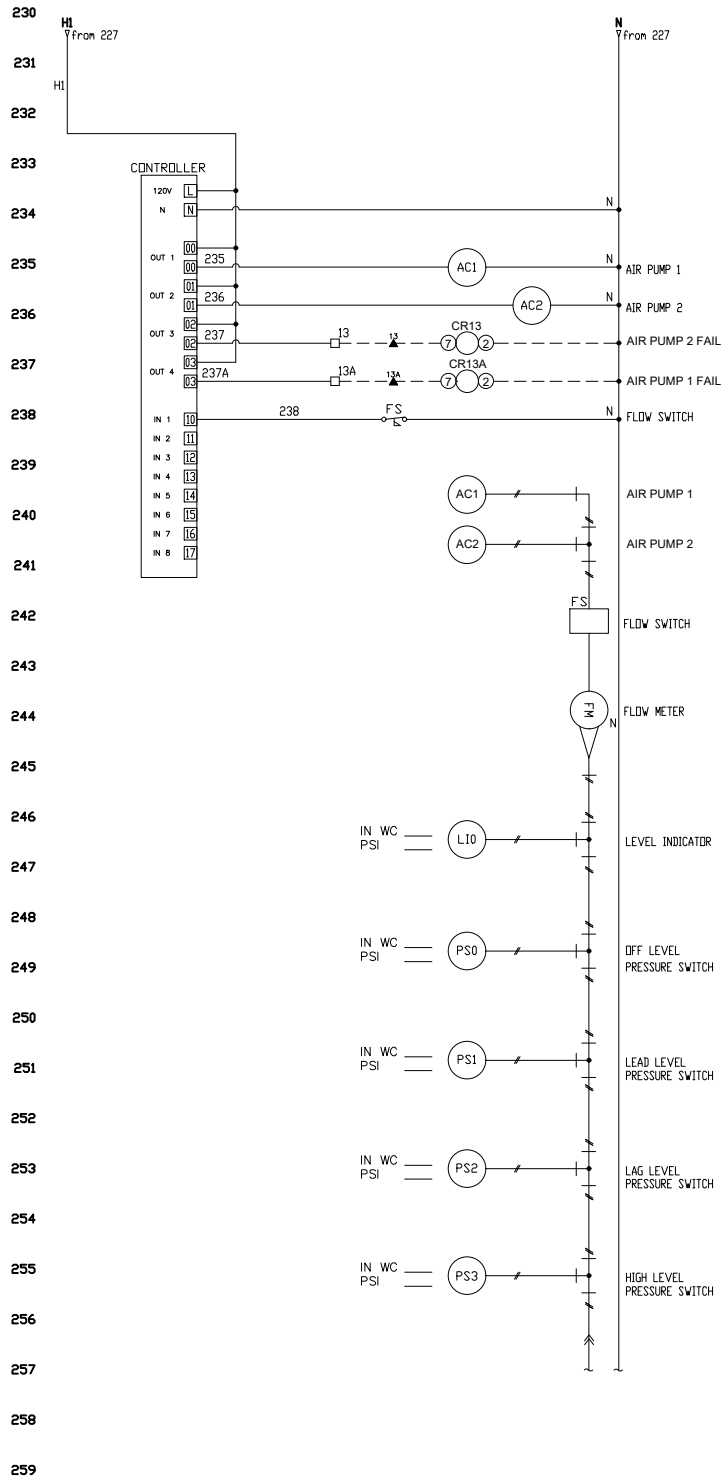

- TERMINALS IN THE PUMP CONTROL PANEL
- ⊠ DISCONNECT TERMINALS IN THE PUMP CONTROL PANEL
- △ TERMINALS IN THE RTU CONTROL PANEL
- CONNECTIONS OUTSIDE THE PUMP CONTROL PANEL



UTILITIES & ENGINEERING DEPARTMENT

5295 JOHNSON ROAD
COCONUT CREEK, FL 33073

TEL NO: 954-973-6786
FAX NO: 954-571-4146
www.coconutcreek.net

CONTROL PANEL ELECTRICAL SCHEMATIC (4 OF 5)

STANDARD DETAILS

DATE: APRIL 2025

DWG. NO.

511D

ELECTRICAL CONNECTIONS

TB1

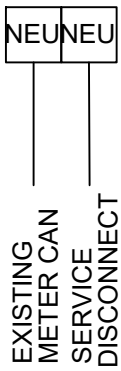
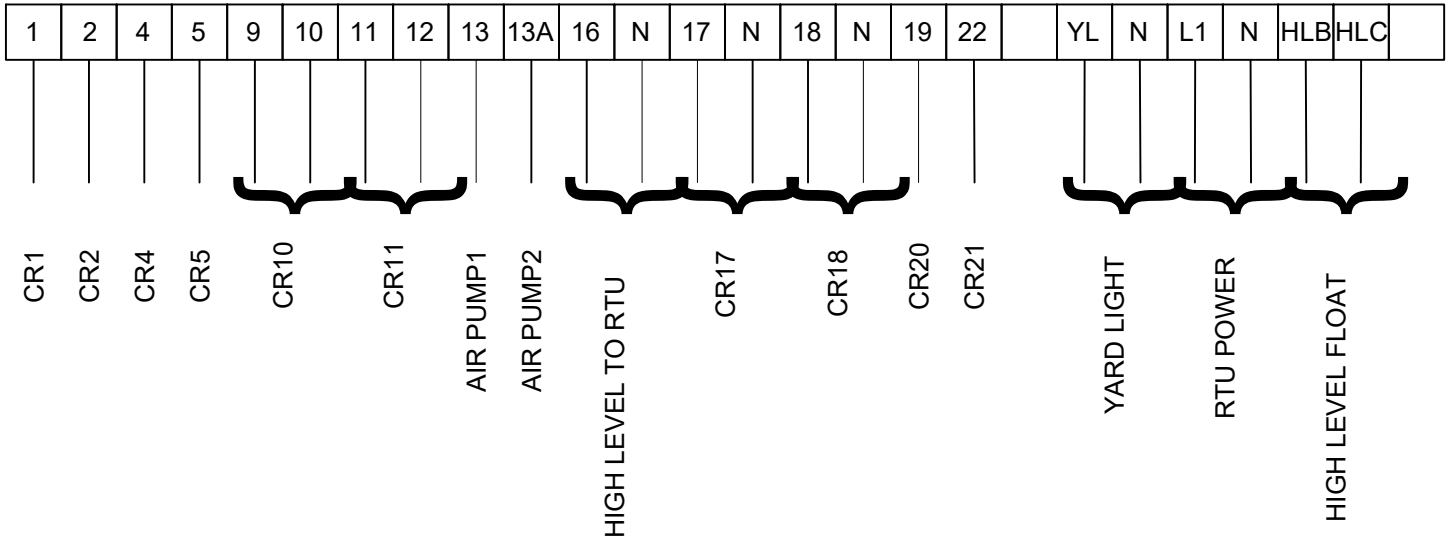

UTILITIES & ENGINEERING DEPARTMENT

5295 JOHNSON ROAD
COCONUT CREEK, FL 33073

TEL NO: 954-973-6786
FAX NO: 954-571-4146
www.coconutcreek.net

CONTROL PANEL ELECTRICAL SCHEMATIC (5 OF 5)

STANDARD DETAILS

DATE: APRIL 2025

DWG. NO.
511E

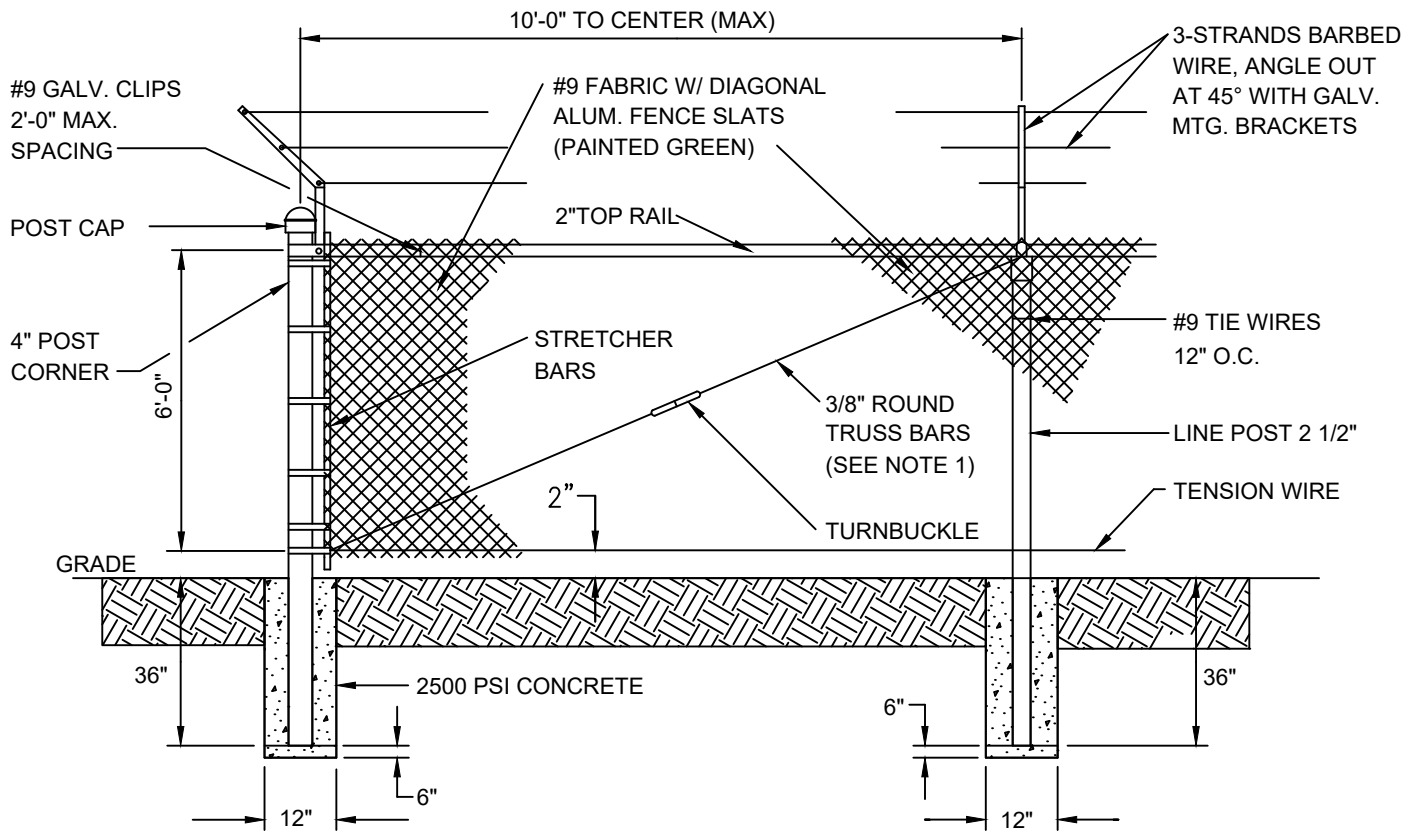

FENCE DETAIL

NOTE:

1. TRUSS BARS ARE REQUIRED FOR THE FIRST SPAN ON EACH SIDE OF A CORNER POST.



**UTILITIES & ENGINEERING
DEPARTMENT**

5295 JOHNSON ROAD
COCONUT CREEK, FL 33073

TEL NO: 954-973-6786
FAX NO: 954-571-4146
www.coconutcreek.net

CHAIN LINK FENCE DETAIL

STANDARD DETAILS

DWG. NO.

DATE: APRIL 2025

512

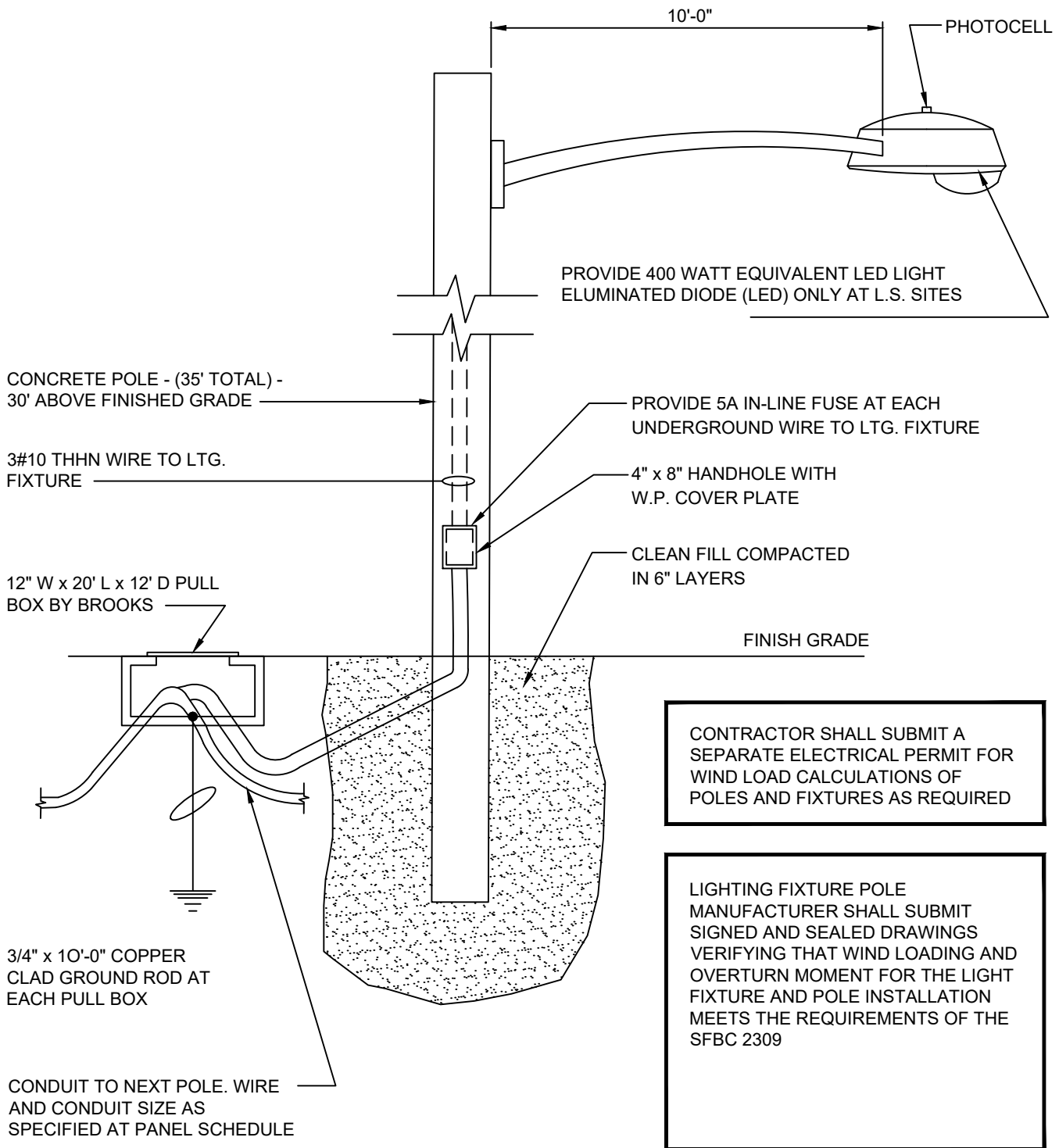

UTILITIES & ENGINEERING DEPARTMENT

5295 JOHNSON ROAD
COCONUT CREEK, FL 33073

TEL NO: 954-973-6786
FAX NO: 954-571-4146
www.coconutcreek.net



CONCRETE POLE MOUNTING DETAIL

STANDARD DETAILS

DWG. NO.

DATE: APRIL 2025

513

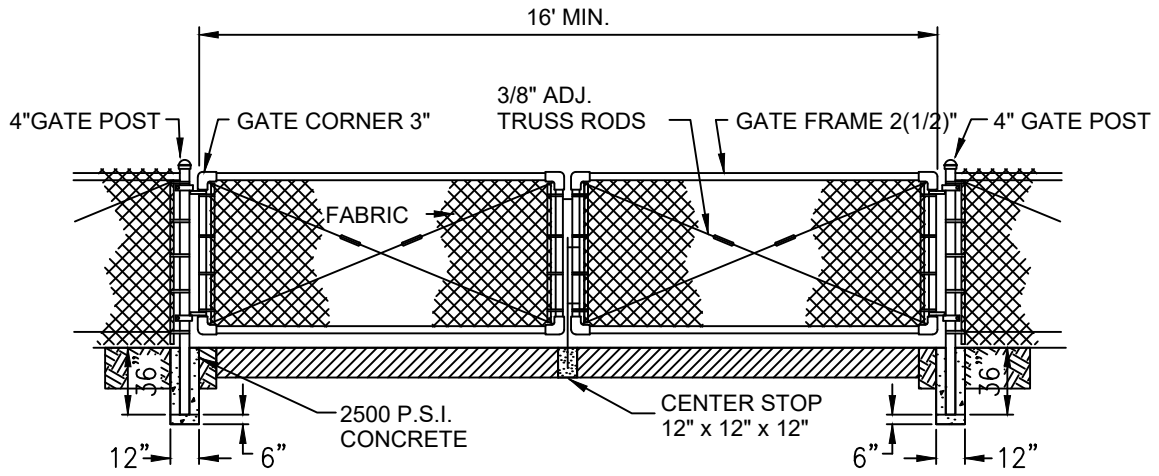

DOUBLE SWING GATE DETAIL

NOTES:

1. TRUSS BARS ARE REQUIRED FOR THE FIRST SPAN ON EACH SIDE OF A CORNER POST.



UTILITIES & ENGINEERING DEPARTMENT

5295 JOHNSON ROAD
COCONUT CREEK, FL 33073

TEL NO: 954-973-6786
FAX NO: 954-571-4146
www.coconutcreek.net



DOUBLE SWING GATE DETAIL

STANDARD DETAILS

DWG. NO.

DATE: APRIL 2025

514

STREETS AND STORMWATER DETAILS



UTILITIES & ENGINEERING DEPARTMENT

5295 JOHNSON ROAD
COCONUT CREEK, FL 33073

TEL NO: 954-973-6786
FAX NO: 954-571-4146
www.coconutcreek.net

STREETS AND STORMWATER

STANDARD DETAILS

DWG. NO.

DATE: APRIL 2025

600

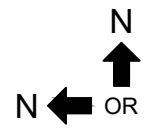
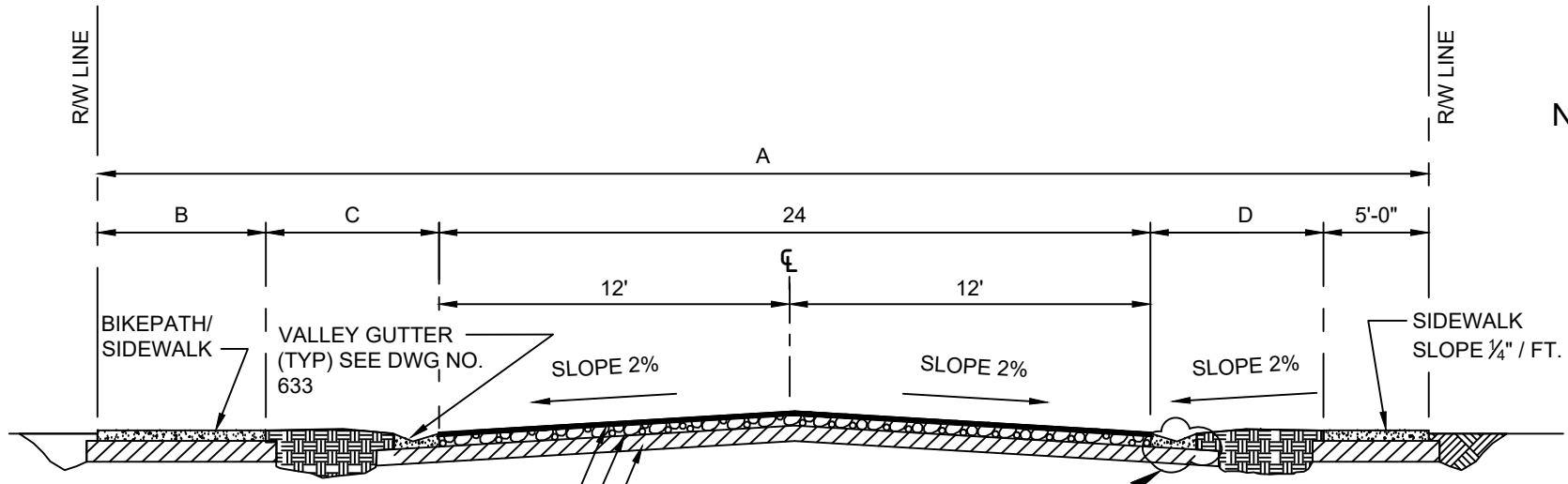

(2)3/4" LIFTS ASPHALTIC CONCRETE TYPE SUPERPAVE 9.5
 LBR 100 8" LIMEROCK COMPACTED TO 98% DRY DENSITY
 LBR 40 12" SUB-BASE / SUBGRADE COMPACTED TO 98% DRY DENSITY

REFERENCE DWG. No.633

NOTE:

PAVEMENT WIDTH SHALL BE 24-FT WIDE IRRESPECTIVE OF THE INSTALLATION OF VALLEY GUTTERS OR CURB AND GUTTER FOR LOCAL STREETS.

CLASSIFICATION	RIGHT OF WAY	SIDEWALK / BIKEPATH	SIDEWALK SEPARATION	
	A	B	C	D
LOCAL	50 FT.	5 FT.	8 FT.	8 FT.
MINOR COLLECTOR	50 FT. OR 70FT.	5 FT. OR 8 FT.	10 FT. OR 15 FT.	13 FT. OR 18 FT.



UTILITIES & ENGINEERING DEPARTMENT

5295 JOHNSON ROAD
 COCONUT CREEK, FL 33073

TEL NO: 954-973-6786
 FAX NO: 954-571-4146
 www.coconutcreek.net

TYPICAL ROAD SECTION TWO LANE PUBLIC AND PRIVATE ROADS

STANDARD DETAILS

DATE: APRIL 2025

DWG. NO.

601

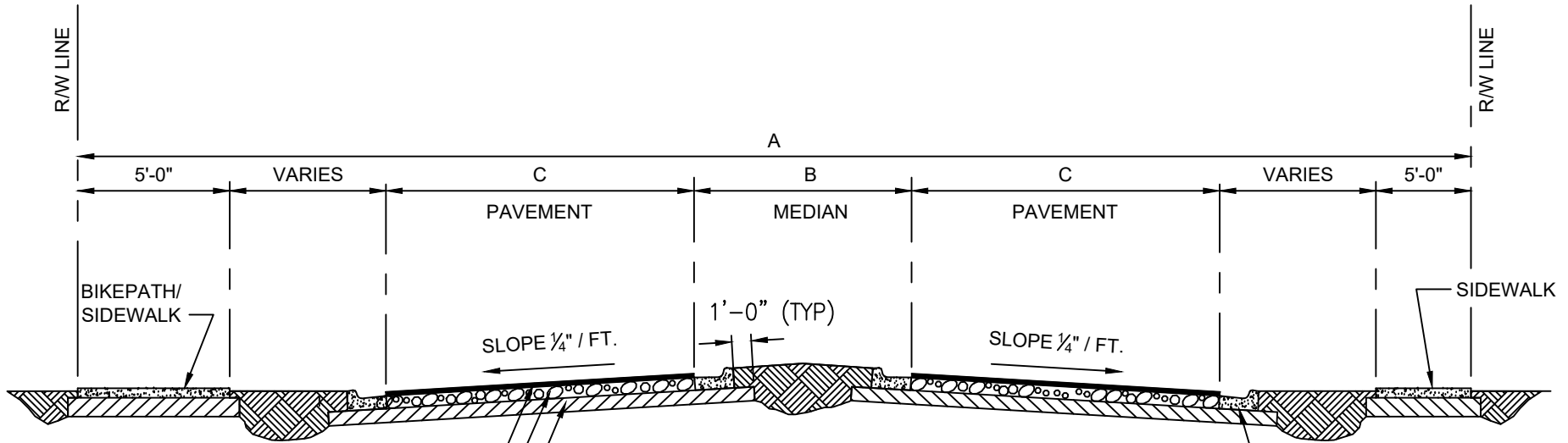
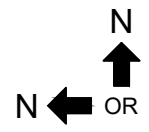

(2) 3/4" LIFTS ASPHALTIC CONCRETE TYPE SUPERPAVE 9.5

LBR 100 8" LIMEROCK COMPACTED TO 98% DRY DENSITY

LBR 40 12" SUB-BASE / SUBGRADE COMPACTED TO 98% DRY DENSITY

TYPE 'F' CURB AND GUTTER (TYP.)

CLASSIFICATION	RIGHT OF WAY	MEDIAN	PAVEMENT
	A	B	B
MAJOR - ARTERIAL	120 - 200 FT.	22 FT.	36 FT.
MINOR - ARTERIAL	106 - 120 FT.	16 FT.	24 FT.



UTILITIES & ENGINEERING DEPARTMENT

5295 JOHNSON ROAD
COCONUT CREEK, FL 33073

TEL NO: 954-973-6786
FAX NO: 954-571-4146
www.coconutcreek.net

TYPICAL ROAD SECTION MAJOR AND MINOR ARTERIAL

STANDARD DETAILS
DATE: APRIL 2025

DWG. NO.
602

NOTES

1. BASE MATERIAL SHALL HAVE A MINIMUM LBR OF 100 AND A MINIMUM CARBONATE CONTENT OF 70%.
2. BASE SHALL BE PLACED IN TWO 8" MAXIMUM THICKNESS LAYERS WITH EACH LAYER COMPACTED AS REQUIRED AND TESTED PRIOR TO THE PLACEMENT OF THE SUCCEEDING LAYERS.
3. SUB-GRADE MATERIAL SHALL BE GRANULAR AND ANGULAR, AND SHALL HAVE A MINIMUM LBR OF VALUE 40.
4. BACKFILL SHALL BE PLACED AND MECHANICALLY COMPACTED IN 8" LAYERS, BUT TESTING WILL BEGIN 12" ABOVE THE INSTALLED PIPE AND INFRASTRUCTURE. PRIOR TO THE PLACEMENT OF THE SUCCEEDING LAYERS.
5. ALL EDGES OF EXISTING ASPHALT PAVEMENT WHERE RESURFACING WILL ABUT, SHALL BE SAW CUT IN STRAIGHT LINES PARALLEL TO OR PERPENDICULAR TO ROADWAY, PRIOR TO THE RESURFACING.
6. RE-SURACING MATERIAL SHALL BE CONSISTENT WITH SURROUNDING SURFACE AND SHALL BE A MINIMUM OF 1 1/2" APPLIED IN TWO LIFTS OF SP-9.5.
7. RESURFACING IS REQUIRED FOR THE LENGTH OF THE TRENCH, EXTENDING 10' ON EACH SIDE.

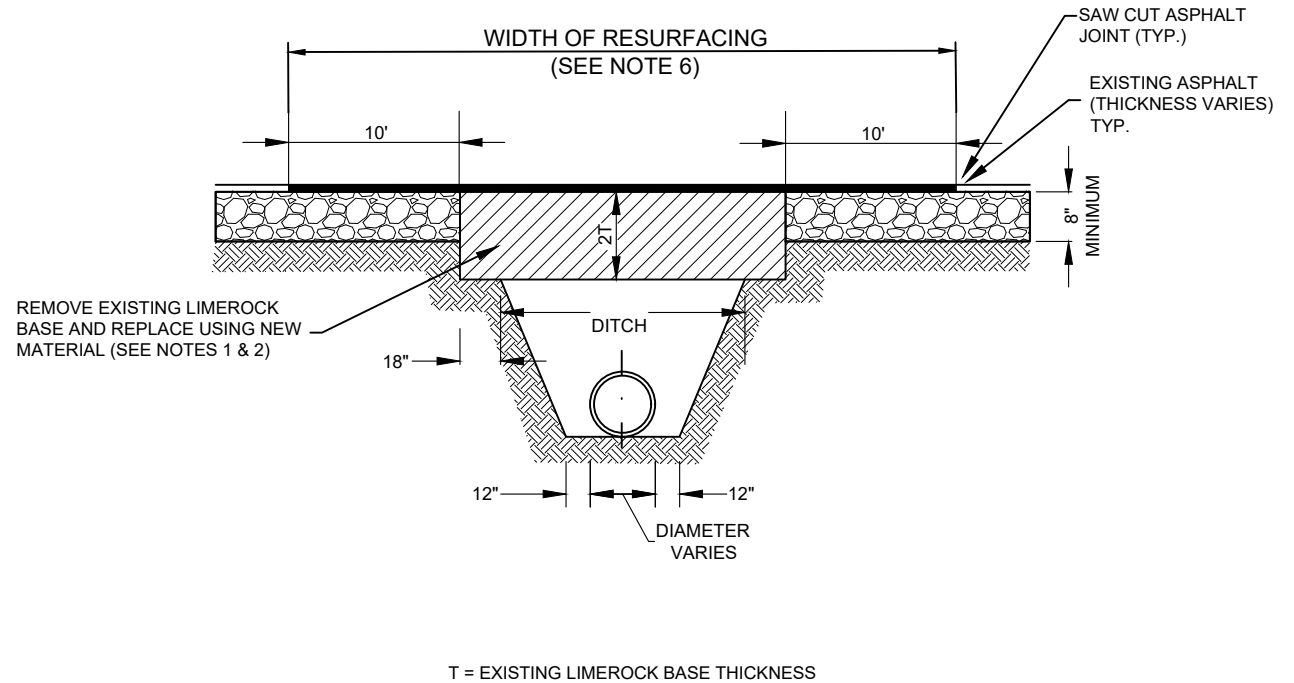

UTILITIES & ENGINEERING DEPARTMENT

5295 JOHNSON ROAD
COCONUT CREEK, FL 33073

TEL NO: 954-973-6786
FAX NO: 954-571-4146
www.coconutcreek.net

PRIVATE AND PUBLIC RESTORATION OF FLEXIBLE PAVEMENT CROSSINGS (TRANSVERSE CROSSINGS)

STANDARD DETAILS

DATE: APRIL 2025

DWG. NO.

603

NOTES

1. BASE MATERIAL SHALL HAVE A MINIMUM LBR OF 100 AND A MINIMUM CARBONATE CONTENT OF 70%.
2. BASE SHALL BE PLACED IN TWO 8" MAXIMUM THICKNESS LAYERS WITH EACH LAYER COMPACTED AS REQUIRED AND TESTED PRIOR TO THE PLACEMENT OF THE SUCCEEDING LAYERS.
3. SUB-GRADE MATERIAL SHALL BE GRANULAR AND ANGULAR, AND SHALL HAVE A MINIMUM LBR OF VALUE 40.
4. BACKFILL SHALL BE PLACED AND MECHANICALLY COMPACTED IN 8" LAYERS, BUT TESTING WILL BEGIN 12" ABOVE THE INSTALLED PIPE AND INFRASTRUCTURE. PRIOR TO THE PLACEMENT OF THE SUCCEEDING LAYERS.
5. ALL EDGES OF EXISTING ASPHALT PAVEMENT WHERE RESURFACING WILL ABUT, SHALL BE SAW CUT IN STRAIGHT LINES PARALLEL TO OR PERPENDICULAR TO ROADWAY, PRIOR TO THE RESURFACING.
6. RE-SURFACING MATERIAL SHALL BE CONSISTENT WITH SURROUNDING SURFACE AND SHALL BE A MINIMUM OF 1 1/2" APPLIED IN TWO LIFTS OF SP-9.5.
7. FULL LANE WIDTH RESURFACING IS REQUIRED FOR THE LENGTH OF THE TRENCH, EXTENDING 10' ON EACH SIDE.

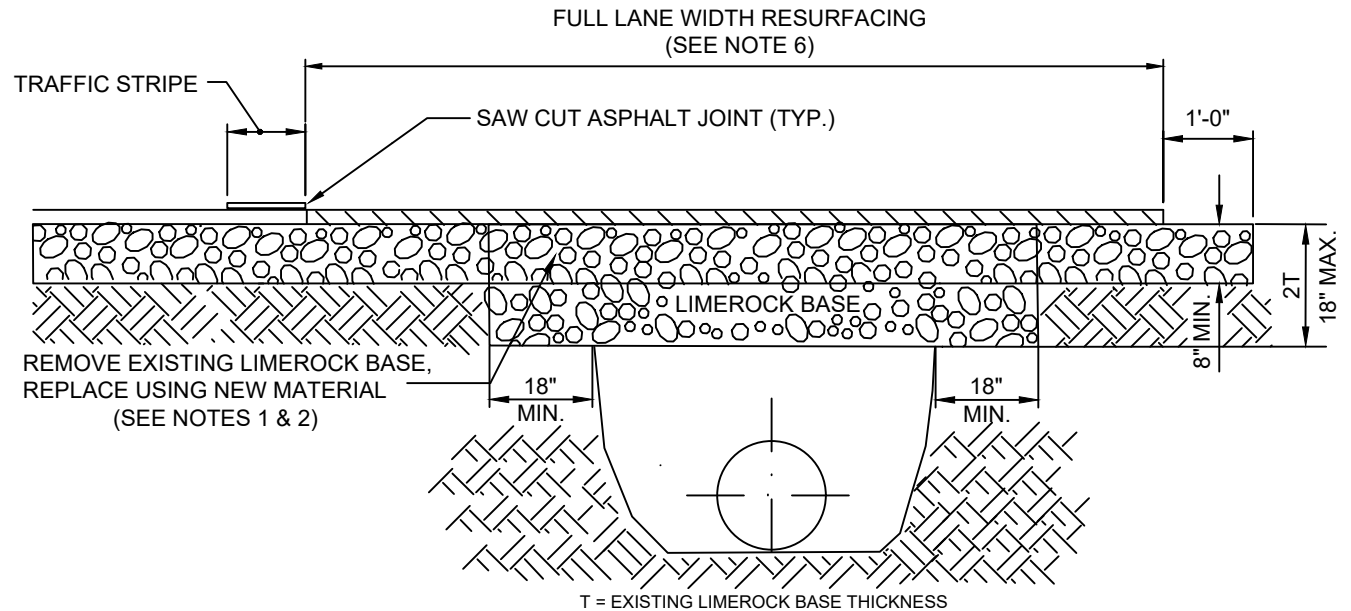

UTILITIES & ENGINEERING DEPARTMENT

5295 JOHNSON ROAD
COCONUT CREEK, FL 33073

TEL NO: 954-973-6786
FAX NO: 954-571-4146
www.coconutcreek.net

PRIVATE AND PUBLIC RESTORATION OF FLEXIBLE PAVEMENT (LONGITUDINAL INSTALLATION)

STANDARD DETAILS

DATE: APRIL 2025

DWG. NO.

604

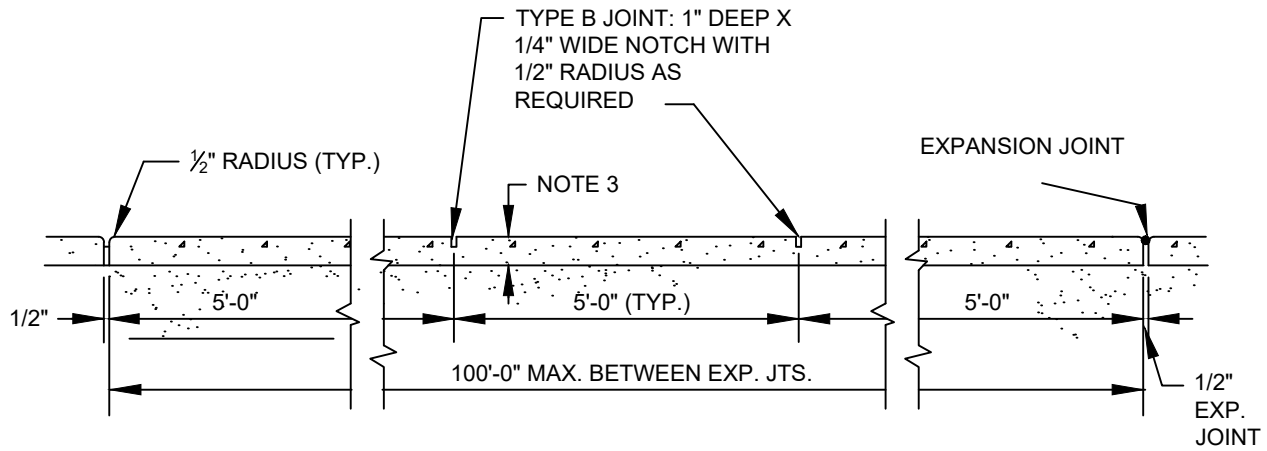

**SIDEWALK EXPANSION JOINT
LONGITUDINAL SECTION**

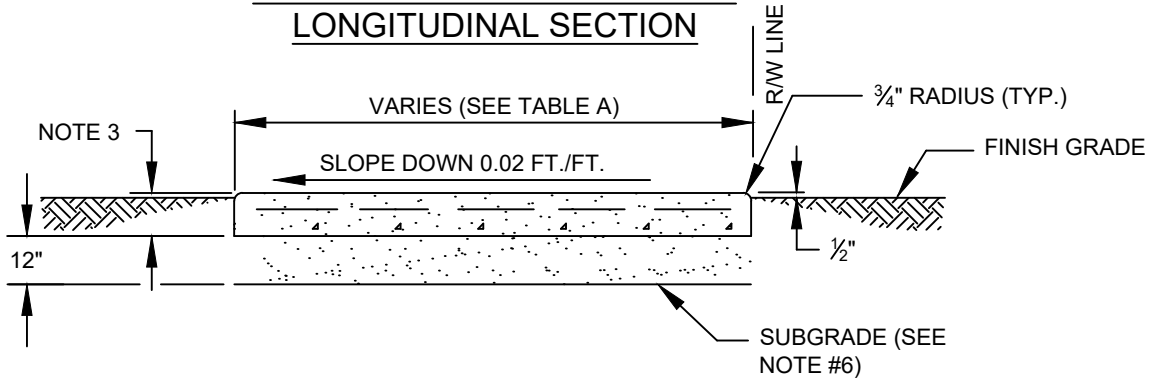

SIDEWALK SECTION

TABLE A - SIDEWALK WIDTH	
WIDTH	ROADWAY APPLICATION
5'	LOCAL STREET ACCESSES
5'	TWO-LANE COLLECTOR
5'	FOUR-LANE COLLECTOR
5'	ARTERIAL ROADWAYS

SIDEWALK JOINTS	
TYPE	LOCATION
"A"	P.C. P.T. OF CURVES
"B"	5'-0" CENTER TO CENTER ON SIDEWALKS

NOTES

1. CONCRETE TO BE TYPE I 3000 P.S.I. MIN
2. USE OF REINFORCED CEMENT IS PROHIBITED
3. 4" THK. MIN. (TYP.); 6" THK. AT DRIVEWAYS, EXTENDED TWO-FEET BEYOND DRIVE, ON BOTH SIDES.
4. SIDEWALK SLOPES SHALL MEET THE REQUIREMENTS OF THE AMERICAN WITH DISABILITIES ACT.
5. CONSTRUCT EXPANSION JOINTS AT SPACINGS SHOWN ABOVE; AT POINT OF CURVATURE; AT ADJOINING STRUCTURES; AND, AT THE END OF DAYS WORK.
6. EXISTING SUB-GRADE TO BE MECHANICALLY COMPACTED TO 95% OF MAX. PER AASHTO T-99 PROCTOR AND DENSITY TESTED



**UTILITIES & ENGINEERING
DEPARTMENT**

5295 JOHNSON ROAD
COCONUT CREEK, FL 33073

TEL NO: 954-973-6786
FAX NO: 954-571-4146
www.coconutcreek.net

TYPICAL SIDEWALK

STANDARD DETAILS

DWG. NO.

DATE: APRIL 2025

605

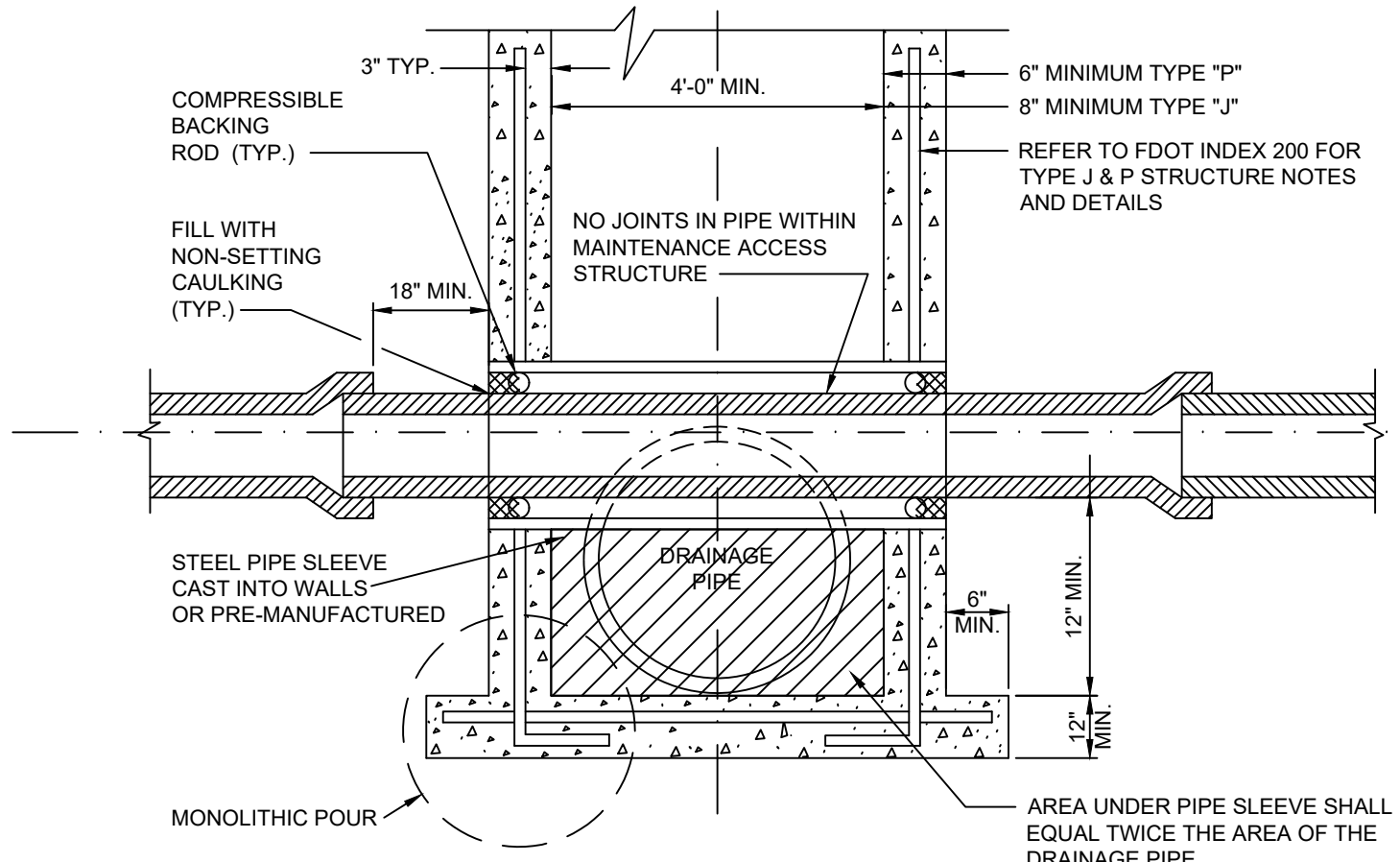

NOTES

1. ALL CONFLICT MAINTENANCE ACCESS STRUCTURES SHALL CONFORM TO THE DETAILS SHOWN ON THIS DRAWING, AND TO THE REQUIREMENTS OF ASTM C-478
2. POTABLE WATER PIPE SHALL NOT PASS THROUGH OR CONTACT SANITARY SEWER MAINTENANCE ACCESS STRUCTURE.
3. UTILIZE APPLICABLE SPACERS BASED ON PIPE COMPOSITION.



UTILITIES & ENGINEERING DEPARTMENT

5295 JOHNSON ROAD
COCONUT CREEK, FL 33073

TEL NO: 954-973-6786
FAX NO: 954-571-4146
www.coconutcreek.net

CONFLICT MAINTENANCE ACCESS STRUCTURE

STANDARD DETAILS

DATE: APRIL 2025

DWG. NO.

606

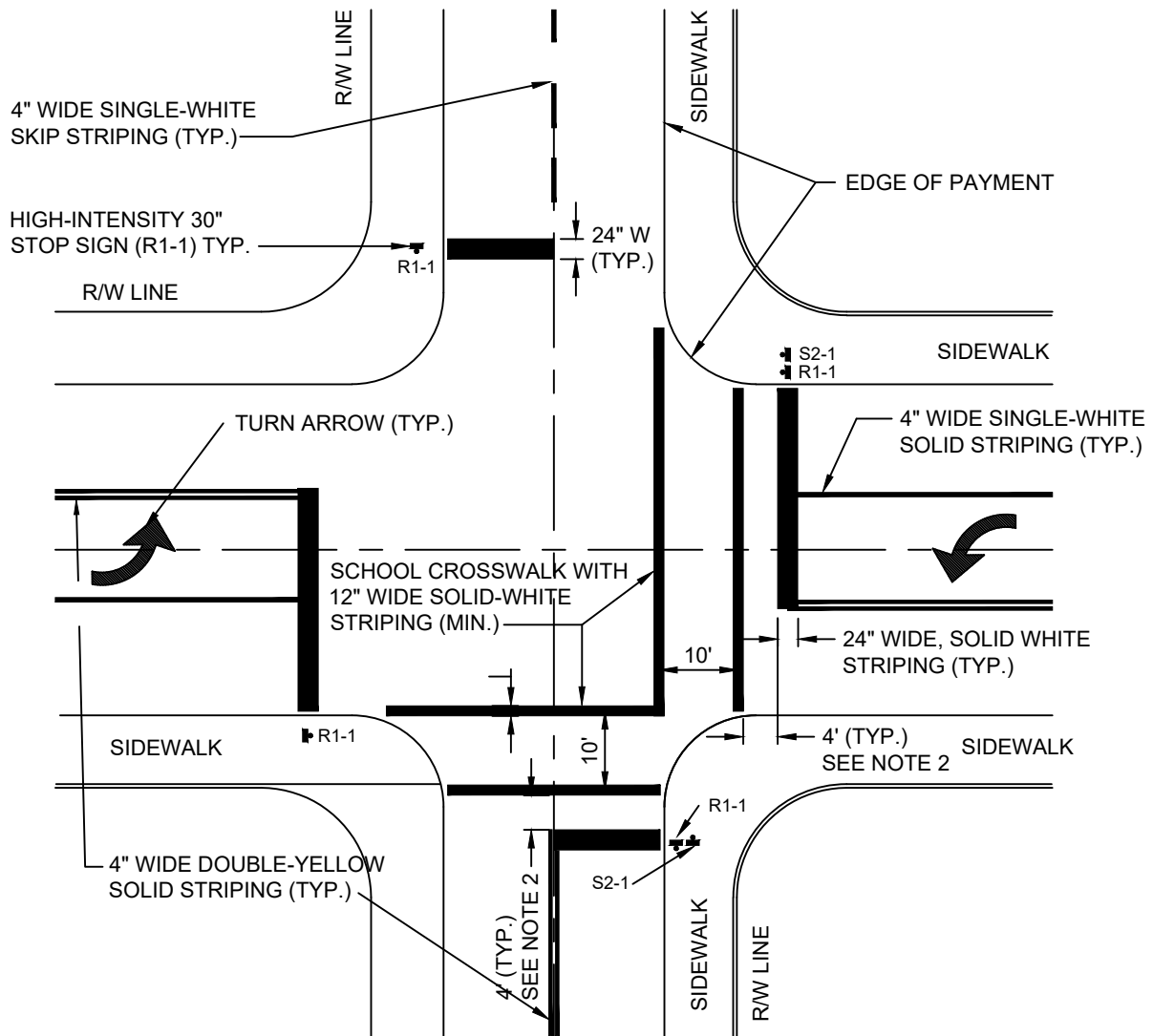

NOTES

1. ALL PAVEMENT MARKINGS AND SIGNING SHALL BE IN ACCORDANCE WITH THE "MANUAL ON UNIFORM TRAFFIC CONTROL DEVICES FOR STREETS AND HIGHWAYS," UNLESS SPECIFIED OTHERWISE.
2. 4-FEET DISTANCE ACROSS TWO-LANE RESIDENTIAL STREETS; 4-FEET DISTANCE FOR FOUR TO SIX-LANE HIGHWAY.
3. DOUBLE-SIGNING SHALL BE INSTALLED BY WORK ORDER REQUEST.



UTILITIES & ENGINEERING DEPARTMENT

5295 JOHNSON ROAD
COCONUT CREEK, FL 33073

TEL NO: 954-973-6786
FAX NO: 954-571-4146
www.coconutcreek.net



PAVEMENT MARKINGS & SIGNAGE

STANDARD DETAILS

DWG. NO.

DATE: APRIL 2025

607

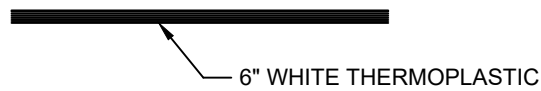

6" SINGLE WHITE

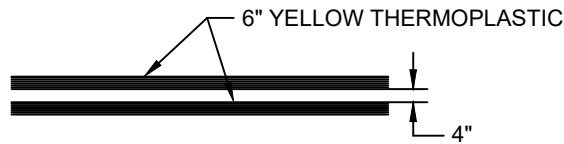

6" DOUBLE YELLOW

STRIPING DETAIL

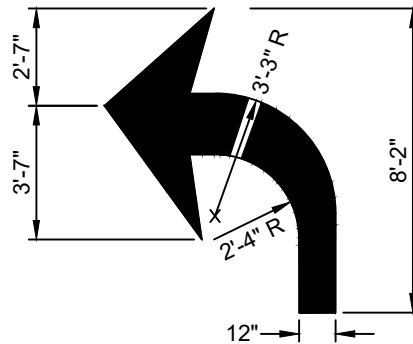

DIMENSIONS ARE ±1"
16 s.f.

TURNING ARROW

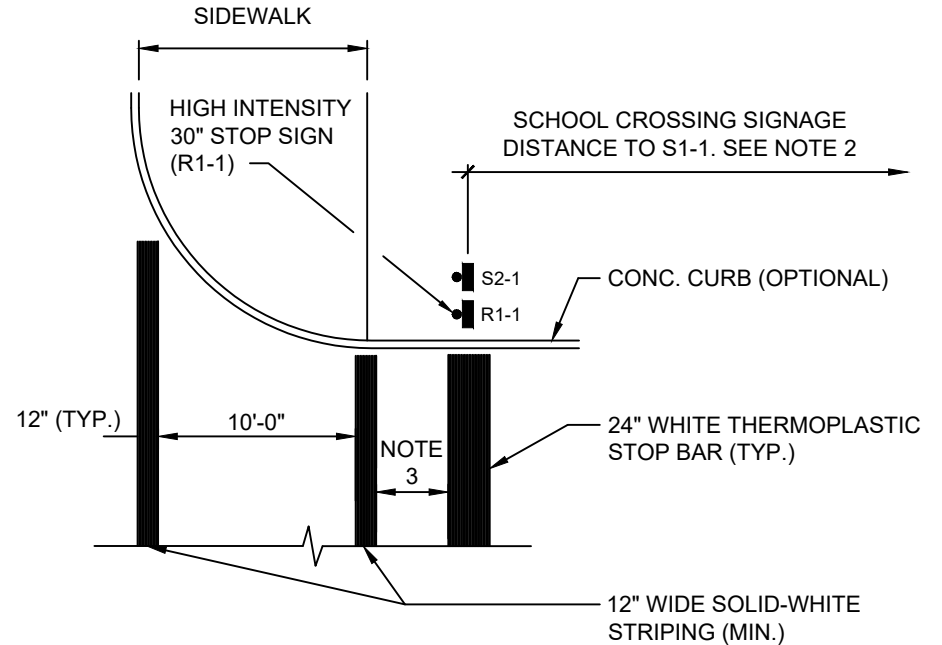

STOP SIGN, STOP BAR, AND SCHOOL CROSSING DETAIL

NOTES

1. ALL PAVEMENT MARKINGS AND SIGNING SHALL BE IN ACCORDANCE WITH THE "MANUAL ON UNIFORM TRAFFIC CONTROL DEVICES (MUTCD) FOR STREETS AND HIGHWAYS," UNLESS SPECIFIED OTHERWISE.
2. SCHOOL CROSSING SIGNAGE S1-1 TO BE PLACED AT THE FOLLOWING DISTANCE FROM S2-1, ON APPROACH TO THE CROSSWALK: 25-35 MPH = 200'; 35-45 MPH = 350'; 45-55 MPH = 500'.
3. 4-FEET DISTANCE ACROSS TWO-LANE RESIDENTIAL STREETS; 4-FEET DISTANCE FOR FOUR TO SIX-LANE HIGHWAYS.



**UTILITIES & ENGINEERING
DEPARTMENT**

5295 JOHNSON ROAD
COCONUT CREEK, FL 33073

TEL NO: 954-973-6786
FAX NO: 954-571-4146
www.coconutcreek.net

PAVEMENT MARKING DETAILS

STANDARD DETAILS

DATE: APRIL 2025

DWG. NO.

608

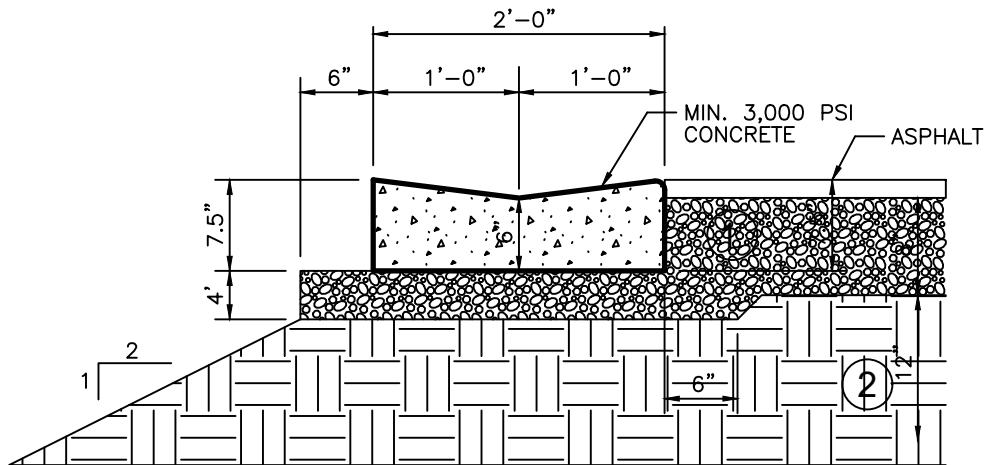
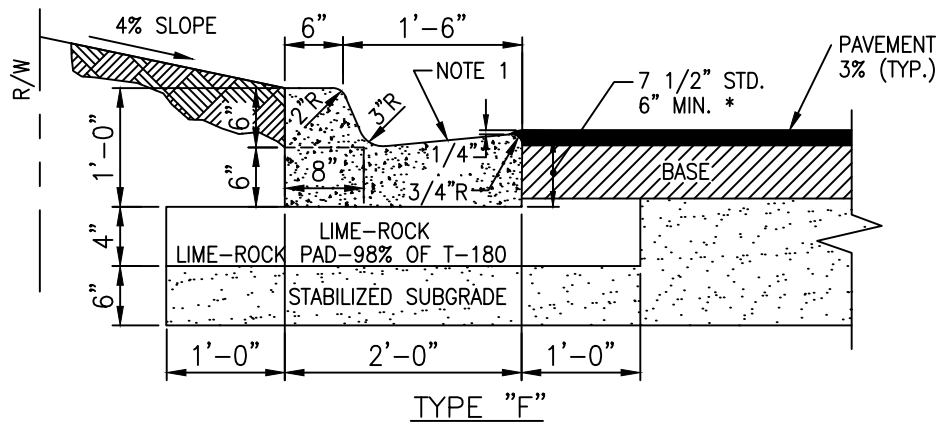

VALLEY GUTTER - TYPE

NOTE:

1. USE AN ALTERNATE ONLY PER ENGINEER DESIGN AND AND CITY APPROVAL; OR, AS CONTIGUOUS TO SPECIAL PAVERS.
2. FOR TYPE "D" CURB SEE DWG No. 635.



**UTILITIES & ENGINEERING
DEPARTMENT**

5295 JOHNSON ROAD
COCONUT CREEK, FL 33073

TEL NO: 954-973-6786
FAX NO: 954-571-4146
www.coconutcreek.net



CURB & GUTTER

STANDARD DETAILS

DWG. NO.

DATE: APRIL 2025

609

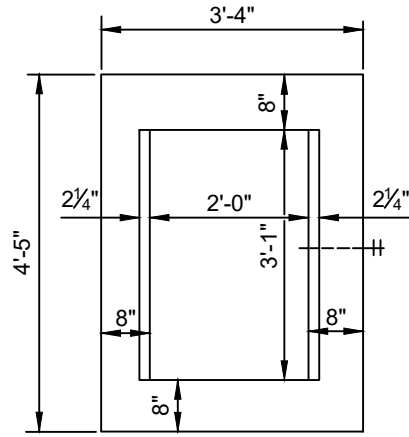

PLAN

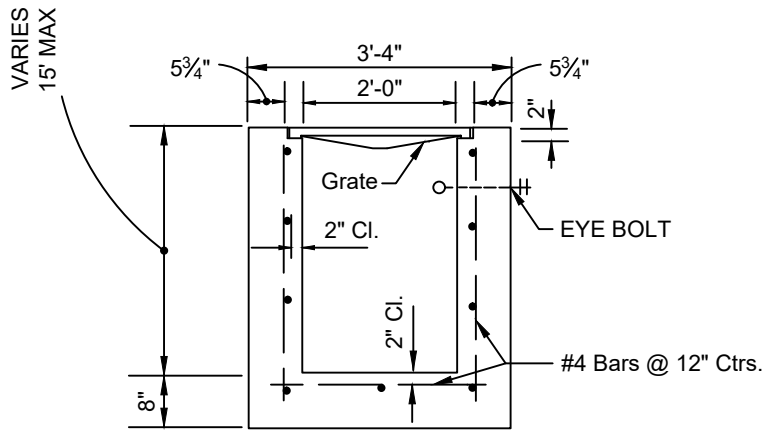

SECTION

TYPE 'C'

RECOMMENDED MAXIMUM PIPE SIZE:

- 2'-0" Wall-18" Pipe
- 3'-1" Wall-24" Pipe

SEE FDOT'S STANDARD INDEXES FOR MORE DETAILS



UTILITIES & ENGINEERING DEPARTMENT

5295 JOHNSON ROAD
COCONUT CREEK, FL 33073

TEL NO: 954-973-6786
FAX NO: 954-571-4146
www.coconutcreek.net

STORM INLET - TYPE C

STANDARD DETAILS

DWG. NO.

DATE: APRIL 2025

610

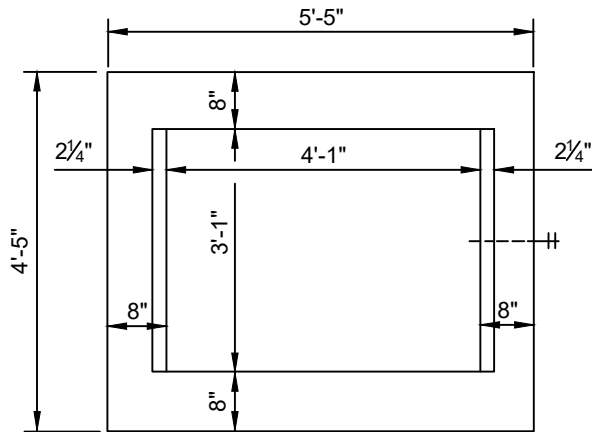

PLAN

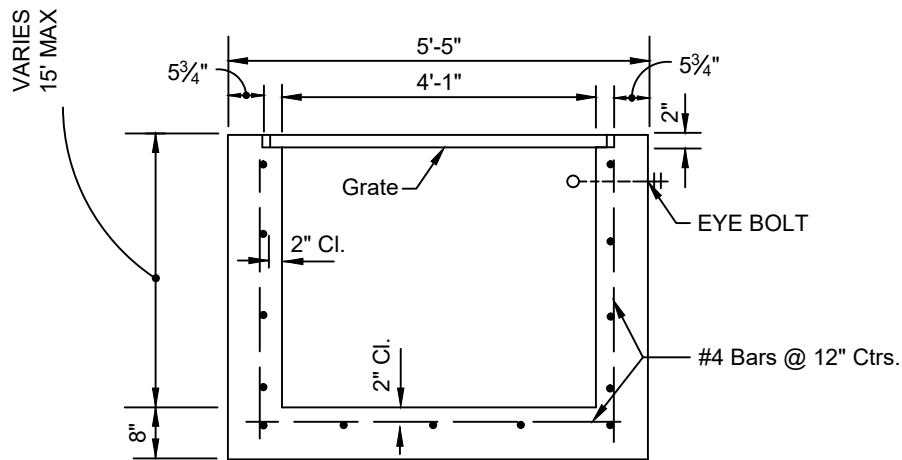

SECTION

TYPE 'D'

RECOMMENDED MAXIMUM PIPE SIZE:

3'-1" Wall-24" Pipe
 4'-1" Wall-36" Pipe

SEE FDOT'S STANDARD INDEXES FOR MORE DETAILS



UTILITIES & ENGINEERING DEPARTMENT

5295 JOHNSON ROAD
 COCONUT CREEK, FL 33073

TEL NO: 954-973-6786
 FAX NO: 954-571-4146
 www.coconutcreek.net

STORM INLET - TYPE D

STANDARD DETAILS

DWG. NO.

DATE: APRIL 2025

611

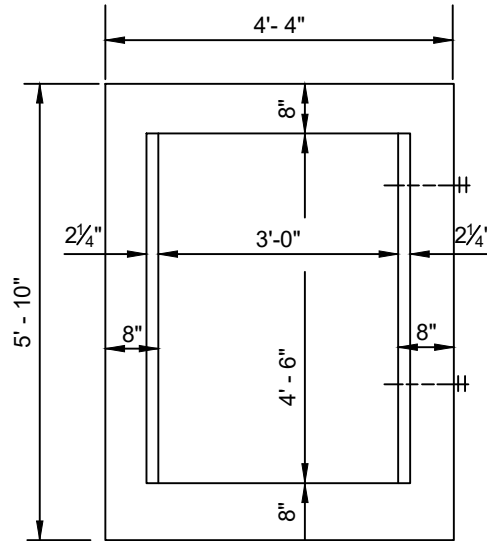

PLAN

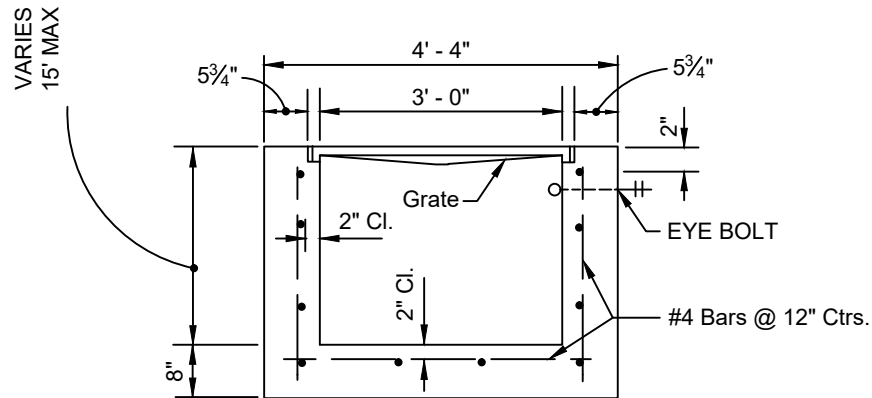

SECTION

TYPE 'E'

RECOMMENDED MAXIMUM PIPE SIZE:

3'-0" Wall-24" Pipe
4'-6" Wall-42" Pipe

SEE FDOT'S STANDARD INDEXES FOR MORE DETAILS



UTILITIES & ENGINEERING DEPARTMENT

5295 JOHNSON ROAD
COCONUT CREEK, FL 33073

TEL NO: 954-973-6786
FAX NO: 954-571-4146
www.coconutcreek.net



STORM INLET - TYPE E

STANDARD DETAILS

DWG. NO.

DATE: APRIL 2025

612

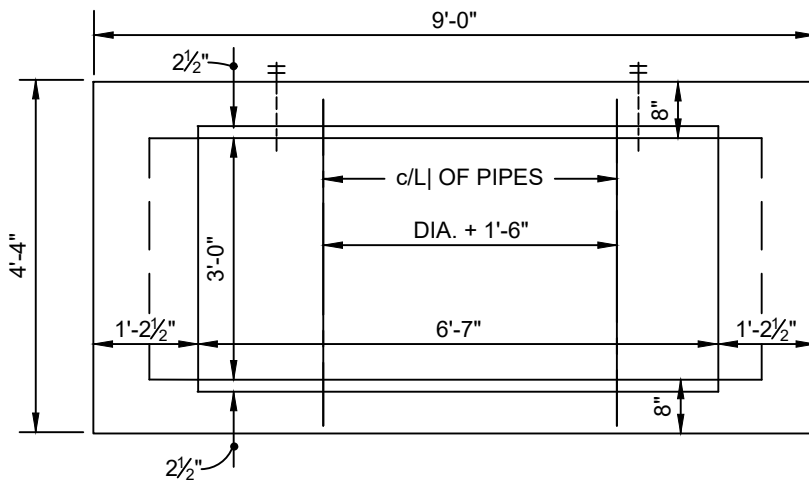

PLAN

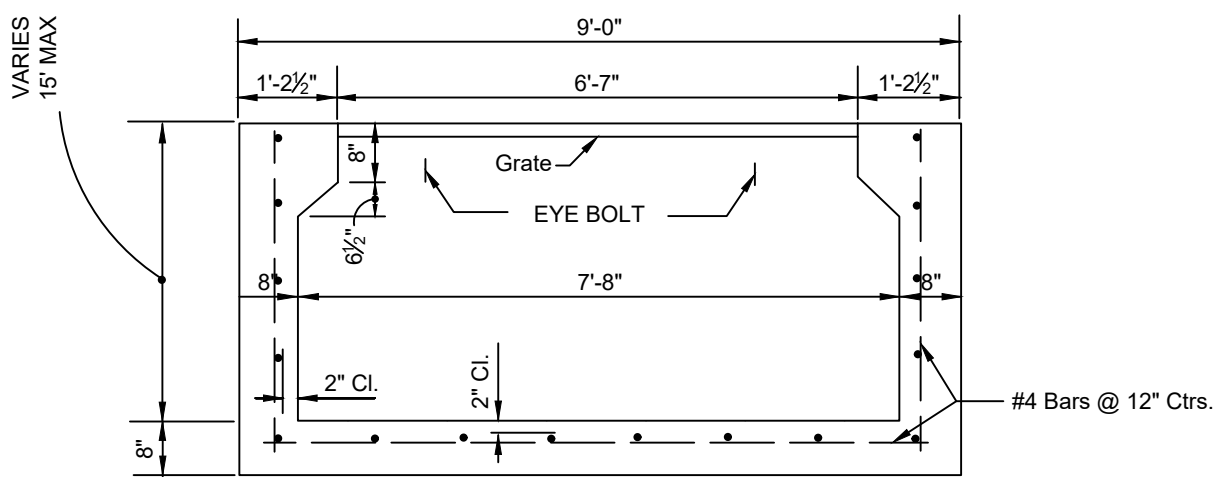

VARIES
15' MAX

SECTION

TYPE 'H'

RECOMMENDED MAXIMUM PIPE SIZE:

- 3'-0" Wall-24" Pipe
- 7'-8" Wall-1-66" Pipe
- 2-30" Pipe

SEE FDOT'S STANDARD INDEXES FOR MORE DETAILS



UTILITIES & ENGINEERING DEPARTMENT

5295 JOHNSON ROAD
COCONUT CREEK, FL 33073

TEL NO: 954-973-6786
FAX NO: 954-571-4146
www.coconutcreek.net



STORM INLET - TYPE H

STANDARD DETAILS

DWG. NO.

DATE: APRIL 2025

613

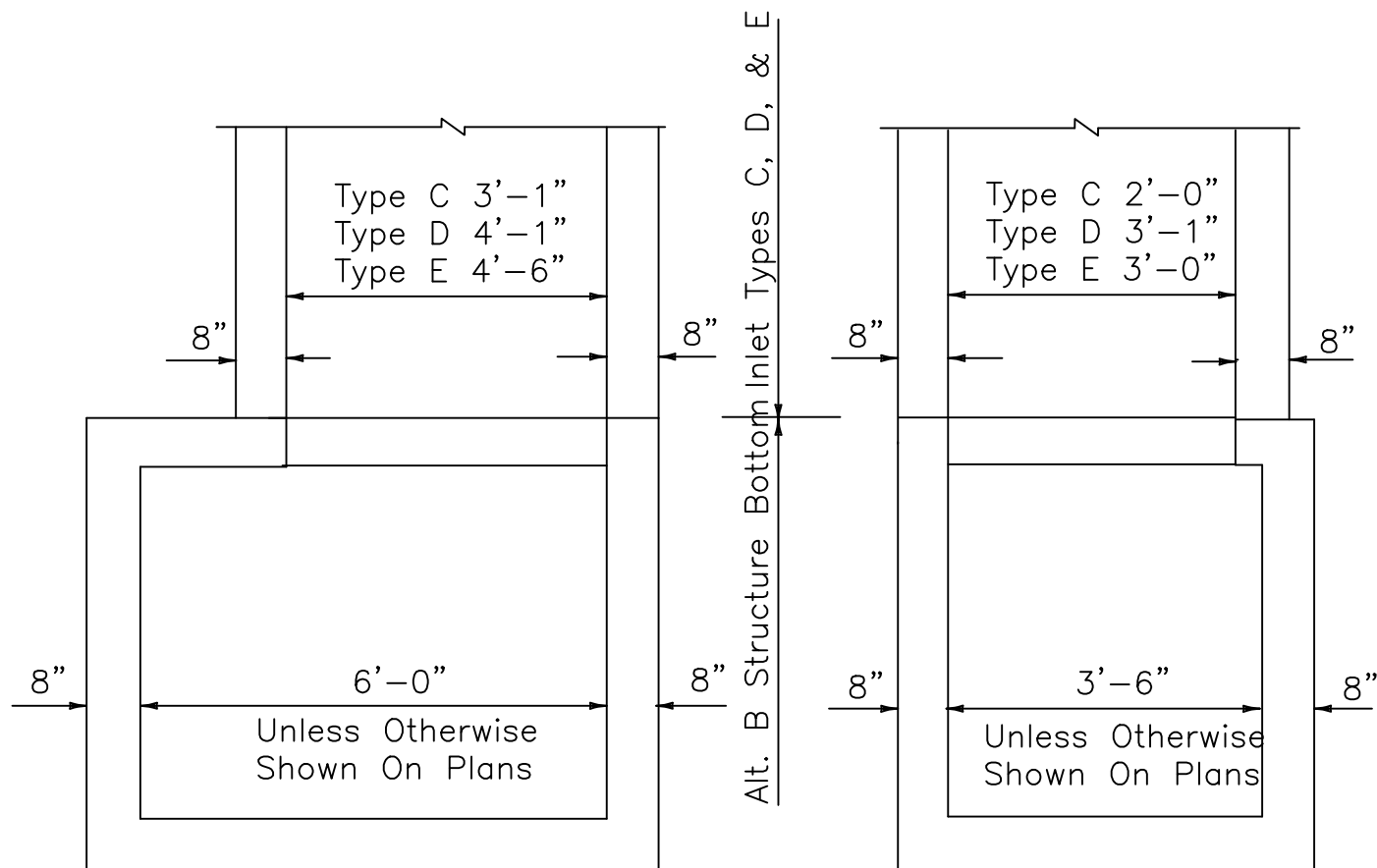

NOTE: Alt. B Structure Bottom Only

STRUCTURE BOTTOM FOR INLETS TYPE C, D & E

SEE FDOT'S STANDARD INDEXES FOR MORE DETAILS



UTILITIES & ENGINEERING DEPARTMENT

5295 JOHNSON ROAD
COCONUT CREEK, FL 33073

TEL NO: 954-973-6786
FAX NO: 954-571-4146
www.coconutcreek.net



STORM INLET - STRUCTURE BOTTOMS (TYPE C, D & E)

STANDARD DETAILS

DWG. NO.

DATE: APRIL 2025

614

GENERAL NOTES

1. These inlets are suitable for bicycle and pedestrian areas and are to be used in ditches, medians and other areas subject to infrequent traffic loadings but are not to be placed in areas subject to any heavy wheel loads.
2. Inlets subject to minimal debris should be constructed without slots. Where debris is a problem inlets should be constructed with slots. Slotted inlets located within roadway clear zones and in areas accessible to pedestrians shall have traversable slots. The traversable slot modification is not adaptable to inlet Type H. Slots may be constructed at either or both ends as shown on plans.
3. Steel grates are to be used on all inlets where bicycle traffic is anticipated. Steel grates are to be used on all inlets with traversable slots. Either cast iron or steel grates may be used on inlets without slots where bicycle traffic is not anticipated. Subject to the selection described above, when Alternate G grate is specified in the plans, either the steel grate, hot dipped galvanized after fabrication, or the cast iron grate may be used, unless the plans stipulate the particular type.
4. Recommended maximum pipe sizes shown are for concrete pipe. Pipe sizes larger than those recommended must be checked for fit.
5. All exposed corners and edges of concrete are to be chamfered .
6. Pavement to be used on inlets without slots and inlets with non-traversable slots only when called for in the plans; but required on all traversable slot inlets. Cost to be included in contract unit price for inlets. Quantities shown are for information only.
7. Traversable slots constructed in existing inlets shall be paid for as inlets partial, and shall include the cost for slot openings, paving and any required replacement grates.
8. Sodding to be used on all inlets not located in paved areas and paid for under contract unit price for Sodding SY.

SEE FDOT'S STANDARD INDEXES FOR MORE DETAILS



UTILITIES & ENGINEERING DEPARTMENT

5295 JOHNSON ROAD
COCONUT CREEK, FL 33073

TEL NO: 954-973-6786
FAX NO: 954-571-4146
www.coconutcreek.net

STORM INLET - GENERAL NOTES

STANDARD DETAILS

DWG. NO.

DATE: APRIL 2025

615

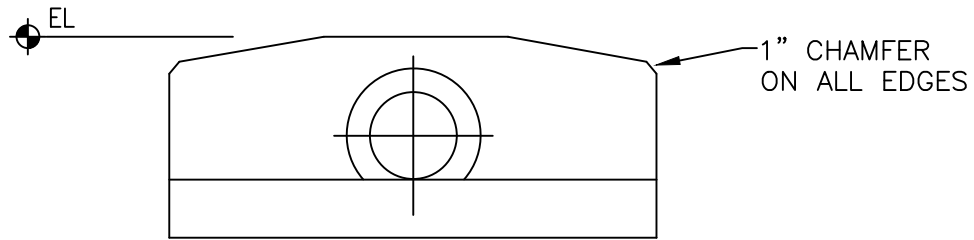

ELEVATION

NOTE: REFER TO FDOT INDEX NO. 250 FOR CONCRETE ENDWALL DETAILS AND DIMENSIONS, PERTAINING TO CONCRETE PIPE, CORRUGATED METAL PIPE AND CONCRETE ELLIPTICAL PIPE, UNLESS OTHERWISE NOTED

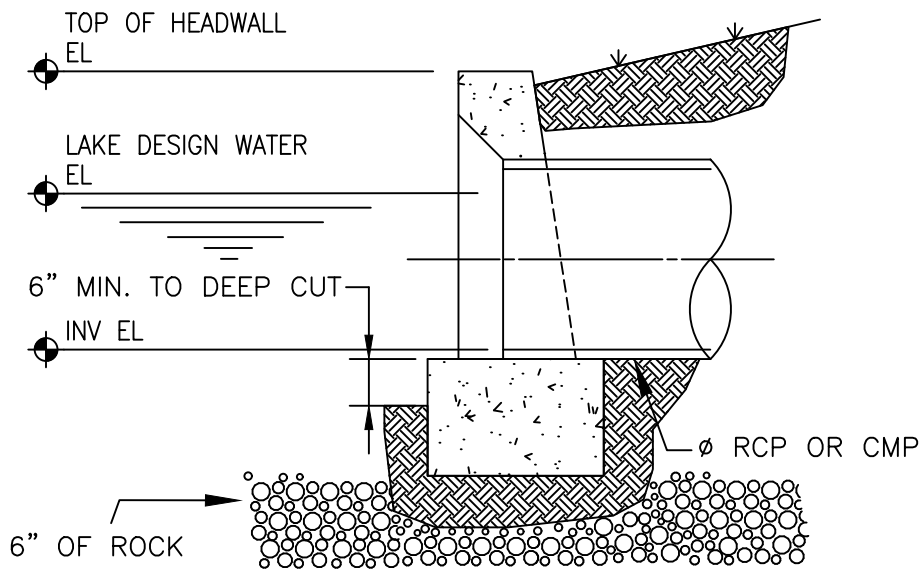

SECTION



**UTILITIES & ENGINEERING
DEPARTMENT**

5295 JOHNSON ROAD
COCONUT CREEK, FL 33073

TEL NO: 954-973-6786
FAX NO: 954-571-4146
www.coconutcreek.net

CONCRETE HEADWALL

STANDARD DETAILS

DWG. NO.

DATE: APRIL 2025

616

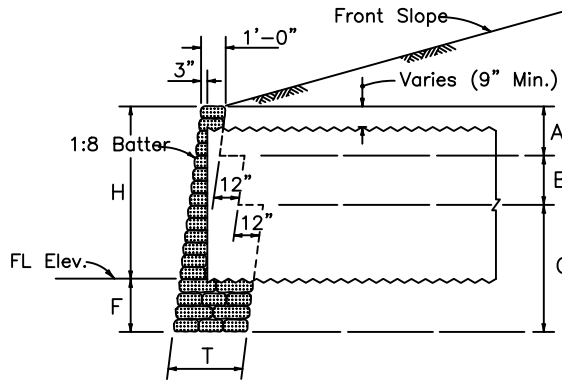

CORRUGATED METAL PIPE

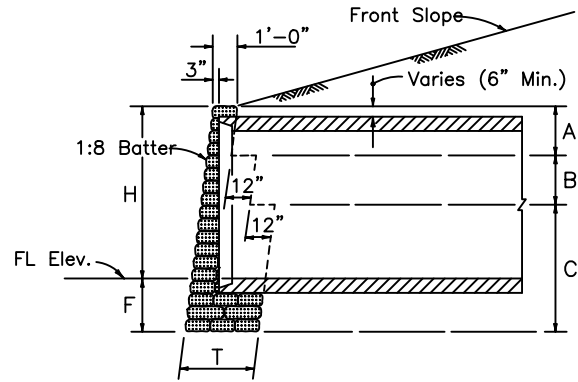

CONCRETE PIPE

SECTION YY

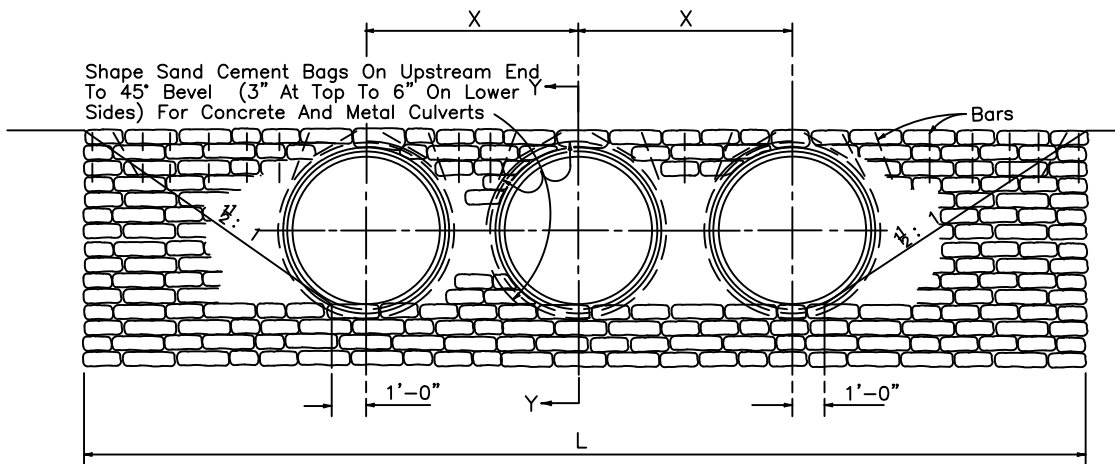

- Note: (1) For concrete and corrugated metal pipes. Concrete pipe shown.
 (2) The top row of riprap bags shall be secured by pinning, using No. 4 reinforcing bars 18 inches in length, as follows:
 (a) The end bags shall be secured using two bars per bag, one vertical and one diagonal as shown.
 (b) The next to last bag on each end shall be secured with two bars vertically.
 (c) Bags located over the pipe shall be secured by a bar which is driven diagonally except that for concrete pipe two bars shall be used for single bags above the pipe.
 (d) Intermediate bags shall be secured with a single bar.
 Bars shall be driven to one inch below the surface of the bag.
 The cost of furnishing and installing the bars shall be included in the cost of the riprap.

FRONT ELEVATION

SEE FDOT'S STANDARD INDEXES FOR MORE DETAILS



UTILITIES & ENGINEERING DEPARTMENT

5295 JOHNSON ROAD
 COCONUT CREEK, FL 33073

TEL NO: 954-973-6786
 FAX NO: 954-571-4146
 www.coconutcreek.net



RIP-RAP HEADWALL

STANDARD DETAILS

DWG. NO.

DATE: APRIL 2025

617

DIMENSIONS & QUANTITIES (1) ENDWALL										
SIZE OF PIPE	H	T	A	B	C	F	X	ONE PIPE CULVERTS		
								L	RIPRAP CY	
									CP	CMP
18"	2'-3"	1'-0"	4'-0"	0'-0"	0'-0"	1'-9"	2'-10"	8'-9"	1.2	1.2
24"	2'-9"	2'-0"	2'-0"	2'-6"	0'-0"	1'-9"	3'-5"	10'-3"	2.4	2.5
30"	3'-4"	2'-0"	2'-0"	3'-2"	0'-0"	1'-10"	4'-3"	12'-0"	3.3	3.4
36"	3'-10"	2'-0"	2'-0"	3'-8"	0'-0"	1'-10"	5'-1"	13'-6"	4.0	4.2
42"	4'-5"	3'-0"	2'-0"	2'-0"	2'-4"	1'-11"	6'-0"	15'-3"	6.4	6.7
48"	4'-11"	3'-0"	2'-0"	2'-0"	2'-10"	1'-11"	6'-9"	16'-9"	7.7	8.1
54"	5'-6"	3'-0"	2'-0"	2'-0"	3'-6"	2'-0"	7'-8"	18'-6"	9.5	10.1
60"	6'-0"	3'-0"	2'-0"	2'-0"	4'-0"	2'-0"	8'-6"	20'-0"	11.0	11.7
66"	6'-7"	3'-0"	2'-0"	2'-0"	4'-8"	2'-1"	9'-3"	21'-9"	13.2	14.1
72"	7'-1"	3'-0"	2'-0"	2'-0"	5'-2"	2'-1"	10'-0"	23'-3"	15.0	16.0
78"	7'-8"	3'-0"	2'-0"	2'-0"	5'-10"	2'-2"	10'-9"	25'-0"	17.5	18.7
84"	8'-2"	3'-0"	2'-0"	2'-0"	6'-4"	2'-2"	11'-8"	26'-6"	19.5	20.9

DIMENSIONS & QUANTITIES (1) ENDWALL									
SIZE OF PIPE	TWO PIPE CULVERTS			THREE PIPE CULVERTS			FOUR PIPE CULVERTS		
	L	RIPRAP CY		L	RIPRAP CY		L	RIPRAP CY	
		CP	CMP		CP	CMP		CP	CMP
18"	11'-7"	1.5	1.6	14'-5"	1.8	1.9	17'-3"	2.1	2.3
24"	13'-8"	3.0	3.2	17'-1"	3.7	4.0	20'-6"	4.3	4.7
30"	16'-3"	4.2	4.5	20'-6"	5.1	5.5	24'-9"	6.0	6.5
36"	18'-7"	5.2	5.7	23'-8"	6.3	6.9	28'-9"	7.4	8.2
42"	21'-3"	8.3	8.9	27'-3"	10.2	11.2	33'-3"	12.3	13.4
48"	23'-6"	10.0	10.8	30'-3"	12.3	13.5	37'-0"	14.5	16.2
54"	26'-2"	12.4	13.5	33'-10"	15.3	17.0	41'-6"	18.2	20.4
60"	28'-6"	14.4	15.8	37'-0"	17.8	19.8	45'-6"	21.1	23.8
66"	31'-0"	17.2	18.9	40'-3"	21.2	23.7	49'-6"	25.1	28.5
72"	33'-3"	19.4	21.4	43'-3"	23.9	26.8	53'-3"	28.3	32.3
78"	35'-9"	22.6	25.0	46'-6"	27.8	31.3	57'-3"	32.9	37.6
84"	38'-2"	25.3	28.1	49'-10"	31.1	35.2	61'-6"	36.9	42.4

SEE FDOT'S STANDARD INDEXES FOR MORE DETAILS



UTILITIES & ENGINEERING DEPARTMENT

5295 JOHNSON ROAD
COCONUT CREEK, FL 33073

TEL NO: 954-973-6786
FAX NO: 954-571-4146
www.coconutcreek.net



RIP-RAP HEADWALL - QUANTITIES & DIMENSIONS

STANDARD DETAILS

DWG. NO.

DATE: APRIL 2025

618

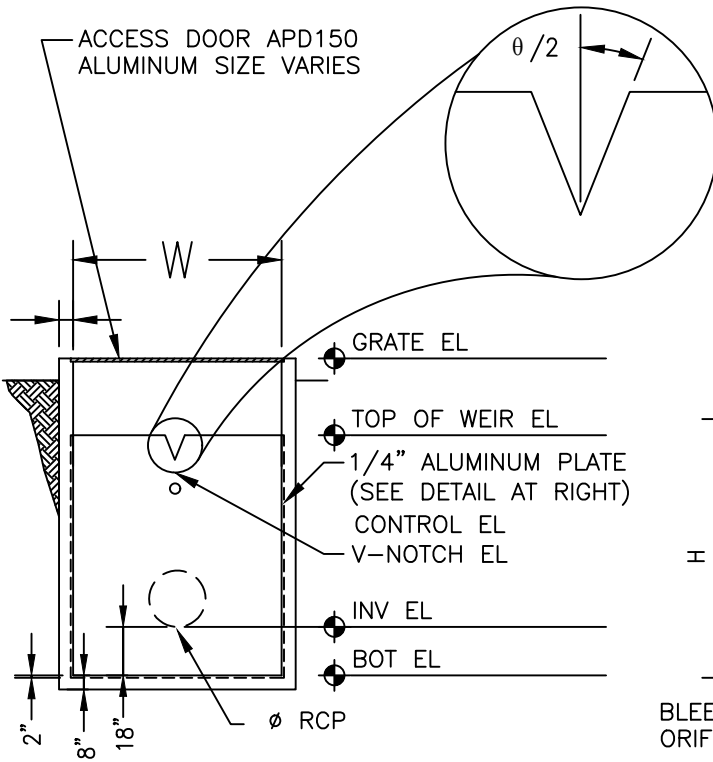

SECTION VIEW

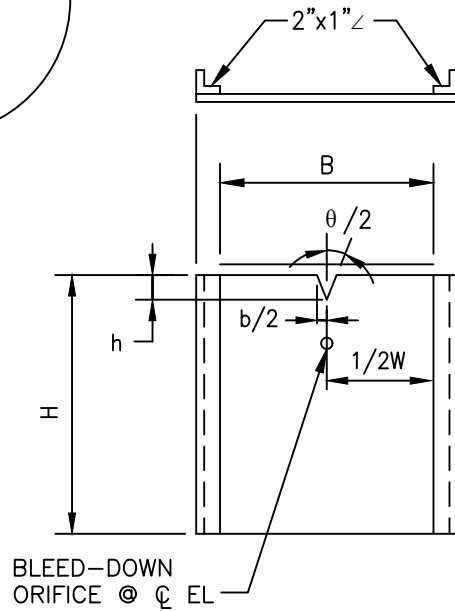

ALUMINUM PLATE DETAIL

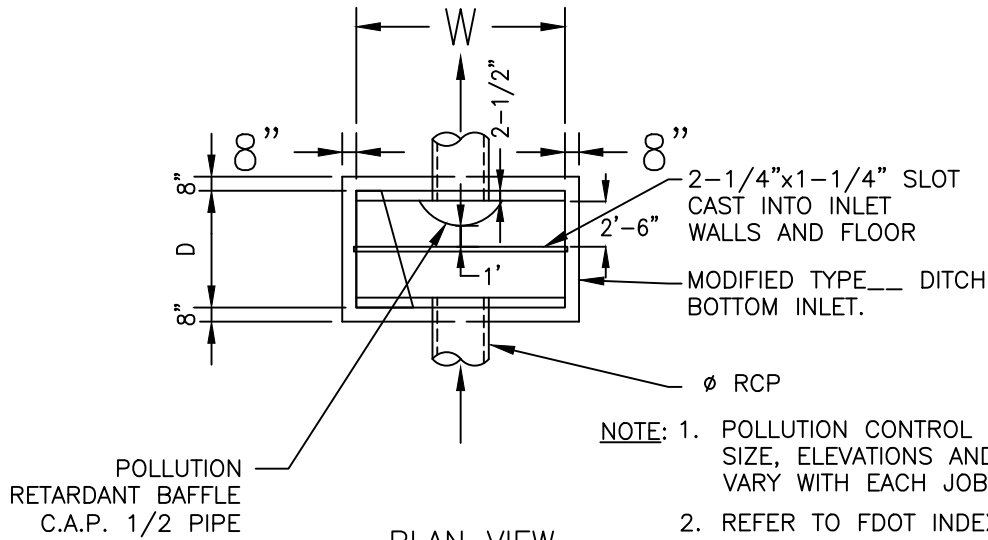

PLAN VIEW

- NOTE: 1. POLLUTION CONTROL DEVICE SIZE, ELEVATIONS AND DETAILS VARY WITH EACH JOB.
2. REFER TO FDOT INDEX NO. 232 FOR DITCH BOTTOM DETAILS, REINFORCING AND DIMENSIONS, UNLESS OTHERWISE NOTED



UTILITIES & ENGINEERING DEPARTMENT

5295 JOHNSON ROAD
COCONUT CREEK, FL 33073

TEL NO: 954-973-6786
FAX NO: 954-571-4146
www.coconutcreek.net



CONTROL BOX/PLATE

STANDARD DETAILS

DWG. NO.

DATE: APRIL 2025

619

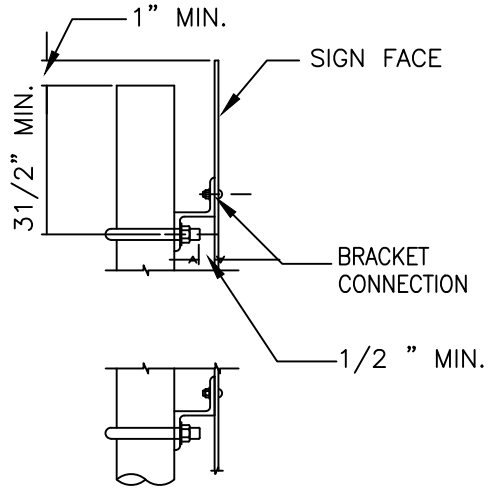
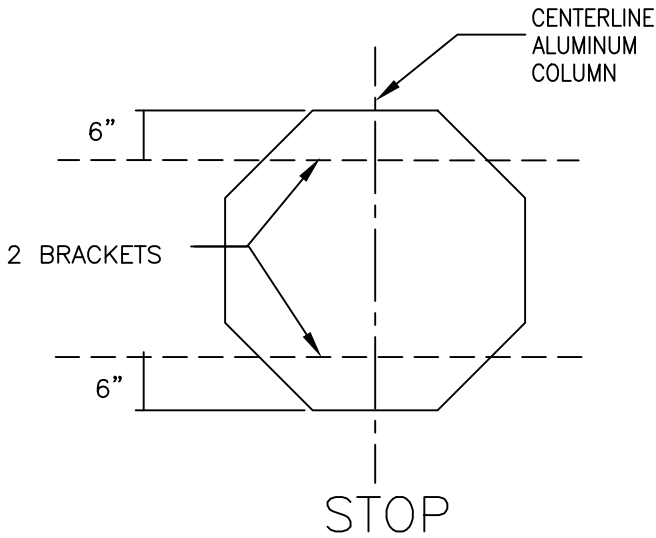

VIEW A-A

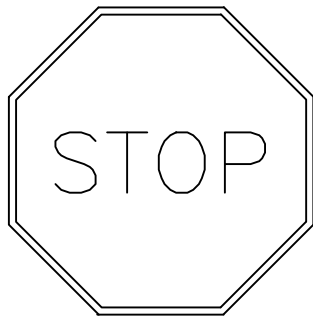

30"X30"

R1-1

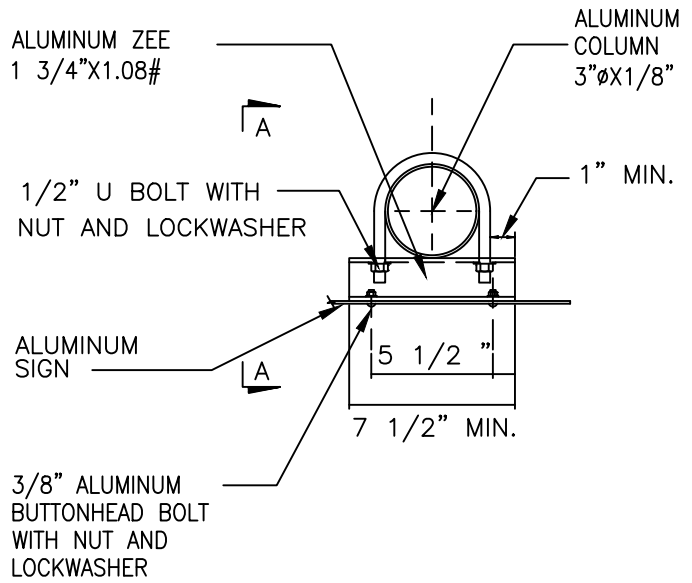

TYPE I BRACKET

NOTES:

1. STOP SIGNS SHALL HAVE REFLECTIVE RED BACKGROUND AND WHITE LETTERING.
2. ALL SIGNS SHALL BE ACCORDING TO MUTCD. MANUAL ON UNIFORM TRAFFIC CONTROL DEVICES.

DRAWING N.T.S



UTILITIES & ENGINEERING DEPARTMENT

5295 JOHNSON ROAD
COCONUT CREEK, FL 33073

TEL NO: 954-973-6786
FAX NO: 954-571-4146
www.coconutcreek.net

STOP SIGN & TYPICAL SIGN BRACKET

STANDARD DETAILS

DATE: APRIL 2025

DWG. NO.

620

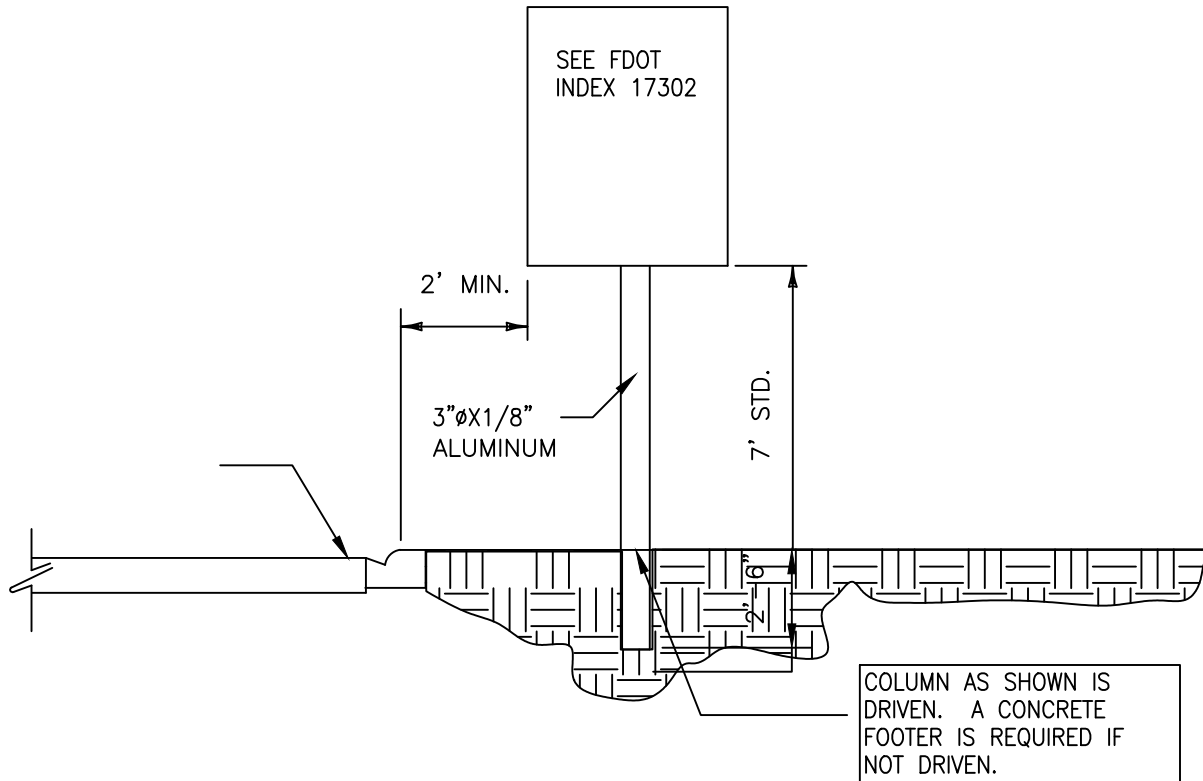

GENERAL NOTES:

1. The typical section shown here serves as a guide for locating the traffic signs required under various roadside conditions. For size and details of sign construction and footing, refer to the appropriate FDOT standard index drawing for roadside sign.
2. It shall be the CONTRACTORS responsibility to verify the length of sign supports in the field prior to fabrication.
3. Roadside signs shall be installed at an angle of 1 to 4 degrees away from the traffic flow (see illustration). Shoulder mounted signs shall be rotated counterclockwise and median mounted signs rotated clockwise. Signs on curves shall be mounted as noted above from the perpendicular to the motorists line of sight.
4. The setback for stop, and yield signs may be reduced to 3' minimum from the driving lane if required for visibility in business or residential sections with no curb and speeds of 30 MPH or less.
5. The mounting heights are measured from the bottom of the sign panel to a horizontal line extended from the edge of the driving lane. If the standard heights cannot be met, the minimum heights are as follows:

Expressway & Freeway Systems	7'
Other Roadway Systems	
Rural	5'
Urban (including residential with parking and/or pedestrian activity)	7'

If a secondary sign is mounted below the major sign, the major sign shall be at least 8' and the secondary sign at least 5' for expressway & freeway systems and for other systems the height to the secondary sign shall be at least 4' for rural and 6' for urban sections.
6. Sign supports should never be placed in ditches where erosion might affect the proper operation of the breakaway feature. It is also possible that a vehicle entering the ditch might be guided into the support.

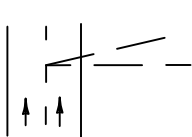

Angle From Center Of Roadway



UTILITIES & ENGINEERING DEPARTMENT

5295 JOHNSON ROAD
COCONUT CREEK, FL 33073

TEL NO: 954-973-6786
FAX NO: 954-571-4146
www.coconutcreek.net

TYPICAL ROADSIDE PLACEMENT

STANDARD DETAILS

DWG. NO.

DATE: APRIL 2025

621

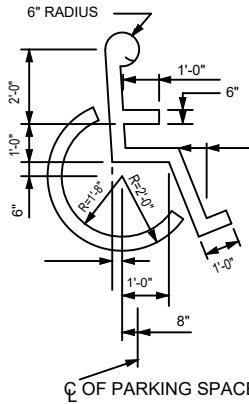

ACCESSIBLE SYMBOL

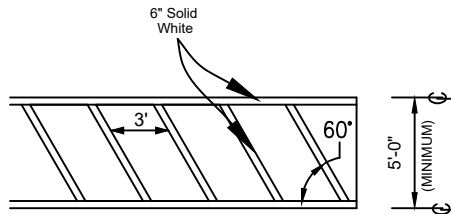
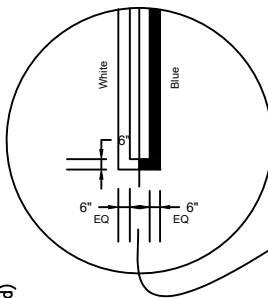

ACCESSIBLE CROSS-WALK DETAIL

ACCESSIBLE PARKING SIGN (7'-0" TO BOTTOM OF ALL SIGNS)

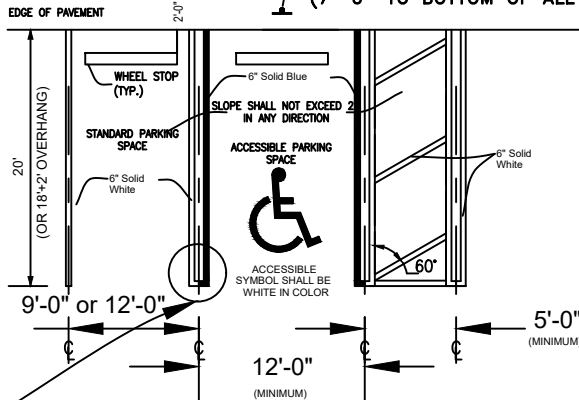

ACCESSIBLE PARKING DETAIL

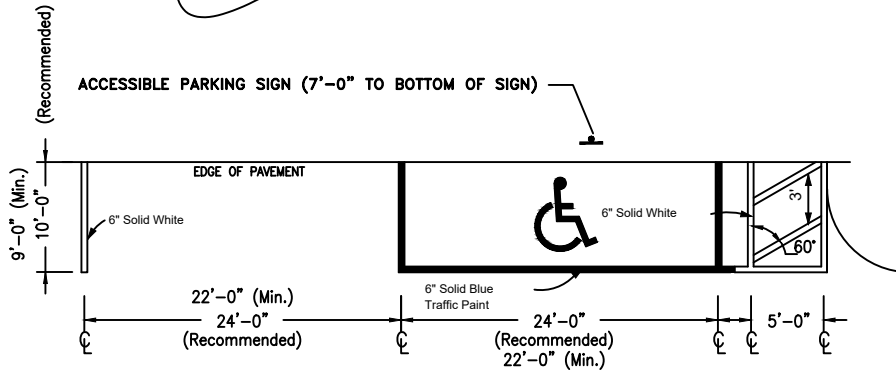

ACCESSIBLE PARKING DETAIL (PARALLEL)

NOTES:

1. ACCESSIBLE PARKING SPACES SHALL COMPLY WITH THE FLORIDA BUILDING CODE, ADAAG, AND CITY OF COCONUT CREEK ORDINANCES.
2. ALL LINES TO BE 6" SOLID IN COLOR SPECIFIED

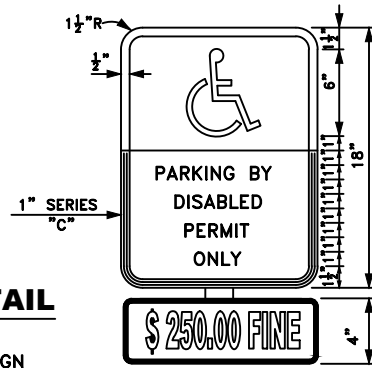

NOTES:

1. Top portion of FTP 25 shall have a reflective blue background with white reflective symbol and border.
2. Bottom portion shall have a reflective white background with black opaque legend and border.
3. FTP 26 may be fabricated on one panel or two.
4. FTP 25 is for use in areas where space is limited.

HANDICAP SIGN

F.D.O.T. INDEX NO. 17355

INSTALL SIGN IN FRONT OF HANDICAP SPACE

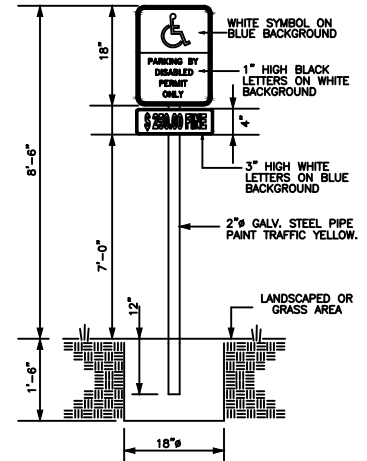

HANDICAP SIGN

INSTALLATION DETAIL



UTILITIES & ENGINEERING DEPARTMENT

5295 JOHNSON ROAD
COCONUT CREEK, FL 33073

TEL NO: 954-973-6786
FAX NO: 954-571-4146
www.coconutcreek.net

STANDARD ACCESSIBLE PARKING

STANDARD DETAILS

DWG. NO.

DATE: APRIL 2025

622

EDGE OF DETECTABLE WARNING

DOME PATTERN SHALL BE IN-LINE WITH DIRECTION OF TRAVEL

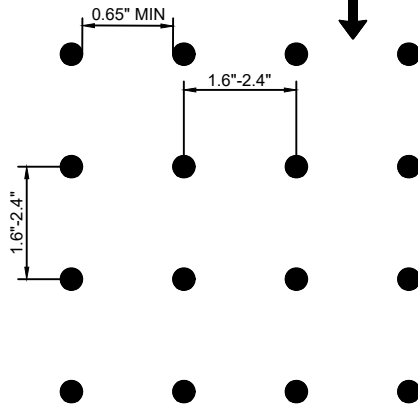

PLAN VIEW

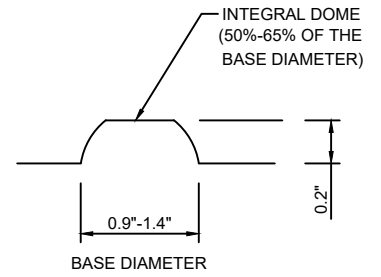

TRUNCATED DOME



UTILITIES & ENGINEERING DEPARTMENT

5295 JOHNSON ROAD
COCONUT CREEK, FL 33073

TEL NO: 954-973-6786
FAX NO: 954-571-4146
www.coconutcreek.net



DETECTABLE WARNING

STANDARD DETAILS

DWG. NO.

DATE: APRIL 2025

623

EDGE LINE ON BOTH SIDES.
TYP. 6" WIDTH (ONLY TO BE
INSTALLED IF EXISTING)

DECORATIVE TOP TO BE
INSTALLED ON FLAT TOP OF
SPEED TABLE AND WITH IN
THE LIMITS OF EDGE LINE

PATTERN DEPICTED IS
DIAGRAMMATIC SEE
DRAWING 624A ACTUAL
PATTERN

EDGE OF PAVEMENT

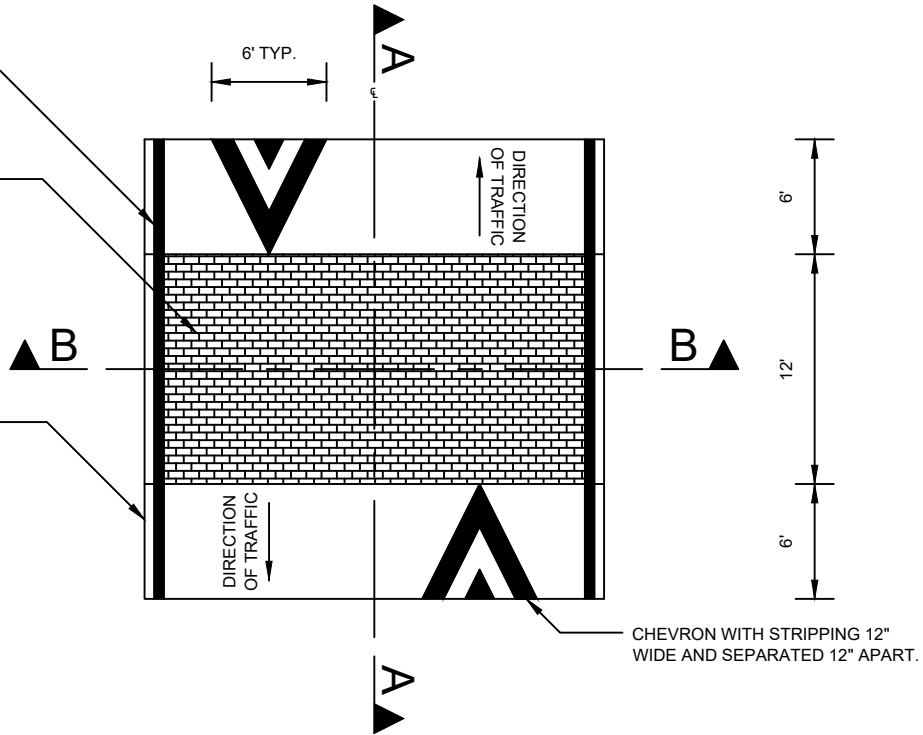

PLAN

MATCH EXISTING ASPHALT

EXISTING ASPHALT

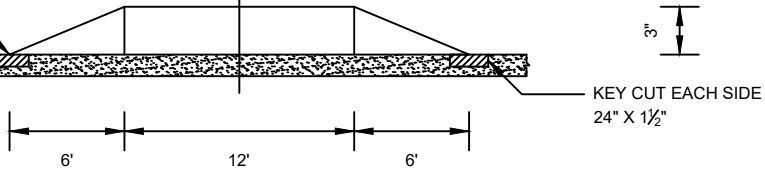

SECTION A-A

EDGE OF PAVEMENT

EXISTING ASPHALT

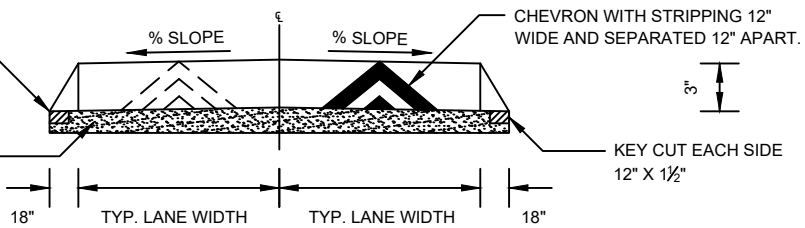

SECTION B-B

NOTES

1. SEE SPECIFICATION ON 624A AND INSTALLATION NOTES ON 624B, 625 and 625A
DEFINES SIGNAGE REQUIREMENTS

N.T.S



**UTILITIES & ENGINEERING
DEPARTMENT**

5295 JOHNSON ROAD
COCONUT CREEK, FL 33073

TEL NO: 954-973-6786
FAX NO: 954-571-4146
www.coconutcreek.net

SPEED TABLE FOR CITY STREETS

STANDARD DETAILS

DWG. NO.

DATE: APRIL 2025

624

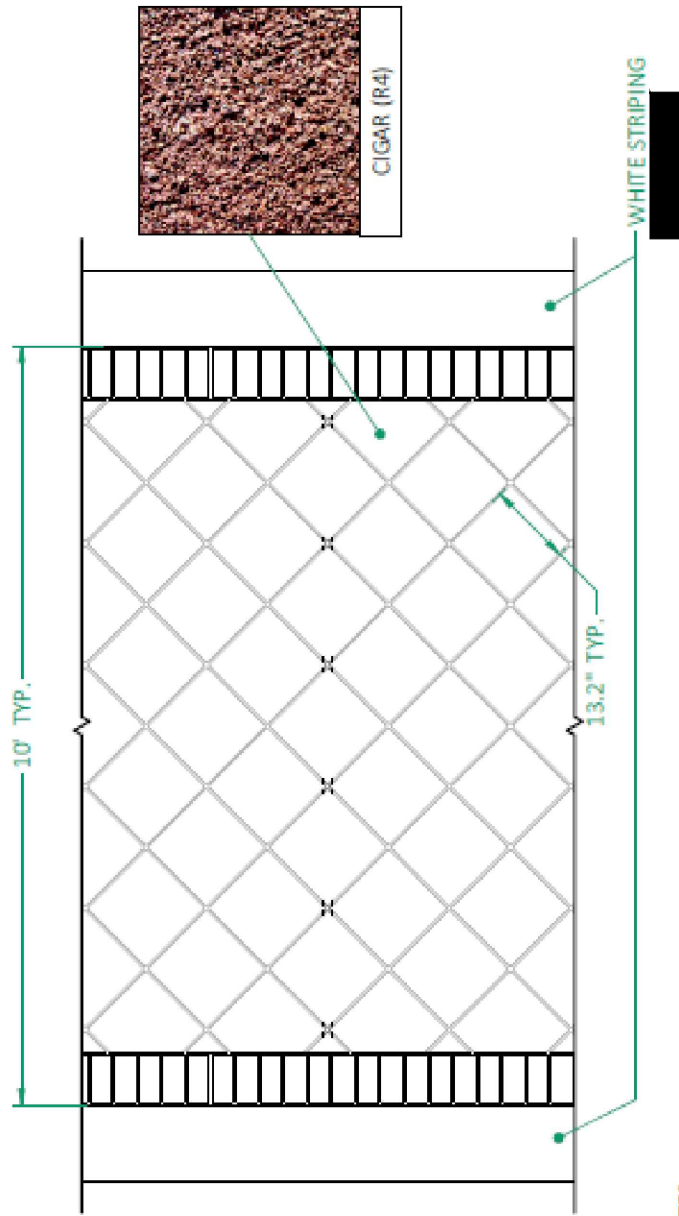

- NOTES:
1. PATTERNED PAVEMENT CROSSWALK FOR CITY OF COCONUT CREEK INSTALLED PRODUCT TO BE PAVE STS, FDOT APL No. 523-000-003.
 2. PATTERN IS DIAGONAL TILE WITH SOLDIER COURSE BORDER. TILE SIZE HAS BEEN ADJUSTED TO FIT PAVEMENT STANDARD MATERIAL SIZE. COLOR CIGAR (R4) IS CURRENT STS EQUIVALENT TO SAN DIEGO BUFF. NOTE THAT AREA TO BE INSTALLED WITH PATTERNED PAVEMENT MUST BE FREE OF ROADWAY MARKINGS EITHER TEMPORARY OR PERMANENT.



UTILITIES & ENGINEERING DEPARTMENT

5295 JOHNSON ROAD
COCONUT CREEK, FL 33073

TEL NO: 954-973-6786
FAX NO: 954-571-4146
www.coconutcreek.net



SPEED TABLE FOR CITY STREETS

STANDARD DETAILS

DWG. NO.

DATE: APRIL 2025

624A

Installation

Installation is to take place on a fully cured substrate. For asphalt surfaces, full cure is 14 days. For concrete surfaces, full cure is 28 days.

Surface preparation is to be done mechanically, not chemically. Means of mechanical surface preparation include brooms, high powered blower, oil-free compressed air, pressure washing (with appropriate drying time), diamond grinding or shot blasting. Heating an asphalt substrate with the intention to soften the surface is not allowed.

Templates, in selected pattern, are to be aligned and joined together using appropriate adhesives.

Installation can proceed when surface temperatures are 55 degrees Fahrenheit and rising. The binder is to be spread over the template to an average thickness of 50 mils. Immediately after the binder is spread, begin broadcasting selected aggregate to the point of rejection and the binder is fully infused.

Cure time will vary and the area can be opened for traffic between 1-3 hours after completion. Before fully cured, sweep off excess aggregate and remove the templates, revealing the selected pattern. Upon full cure, sweep or scrape the area aggressively to remove any remaining loose aggregate



UTILITIES & ENGINEERING DEPARTMENT

5295 JOHNSON ROAD
COCONUT CREEK, FL 33073

TEL NO: 954-973-6786
FAX NO: 954-571-4146
www.coconutcreek.net

SPEED TABLE FOR CITY STREETS

STANDARD DETAILS

DATE: APRIL 2025

DWG. NO.

624B

GENERAL NOTES:

1. THE SPEED TABLE SHALL BE INSTALLED ALONG THE ENTIRE WIDTH OF THE ROADWAY (TYPICAL TWENTY FOUR (24) FEET), WITH THE FOLLOWING CHARACTERISTICS:
 - a. HEIGHT OF THREE (3) INCHES
 - b. TWELVE (12) FEET FLAT TOP
 - c. SIX (6) FEET TRANSITIONS ON BOTH THE NEAR & FAR SIDES
 - d. EIGHTEEN (18) INCHES TRANSITIONS ON BOTH CURB SIDES

2. KEY CUT TWENTY-FOUR (24) INCHES ON BOTH THE NEAR & FAR SIDES WITH TWELVE (12) INCHES NEXT TO SPEED TABLE AND TWELVE INCHES UNDERNEATH, FOR A DEPTH OF ONE AND A HALF (1.5) INCHES.

3. KEY CUT TWELVE (12) INCHES ON BOTH CURB SIDE EDGES, UNDERNEATH THE SPEED TABLE, FOR A DEPTH OF ONE AND A HALF (1.5) INCHES.

4. PAVEMENT MARKINGS SHALL BE IN ACCORDANCE WITH THE MANUAL ON UNIFORM TRAFFIC CONTROL DEVICES (MUTCD) FIGURE 3B-30 OPTION "A".
 - a. FOR EACH DIRECTION OF TRAVEL, INSTALL TWO (2) CHEVRONS, ONE (1) FOOT WHITE PAVEMENT MARKING, SPACED ONE (1) FOOT APART FOR A LENGTH OF SIX (6) FEET CENTERED ON THE TRAVEL LANE, PLACED ON THE TRANSITION ONLY.
 - b. SIX (6) INCHES WHITE THERMOPLASTIC EDGE LINE TO BE REPLACED ALONGSIDE OF THE SPEED TABLE, IF THIS EDGE LINE PREVIOUSLY EXISTED.
 - c. IF SOLID DOUBLE YELLOW CENTERLINE EXIST, CENTERLINE **SHALL NOT** BE PAINTED OVER SPEED TABLE.
 - d. IF SPEED TABLE IS LOCATED WHERE A TEN (10) / THIRTY (30) SKIP LINES EXIST, THEN THE SPEED TABLE SHALL BE PLACED CENTER OF THE 30' SKIP.

5. ALL SPEED TABLES SHALL BE INSTALLED IN TWO (2) LIFTS OF SP 9.5 ASPHALT.

6. TACK COAT TO BE APPLIED PRIOR TO LAYING ASPHALT.

7. AN **APPROVED** MAINTENANCE OF TRAFFIC PLAN SHALL BE ESTABLISHED FOR EACH SPEED TABLE INSTALLATION.

8. INSTALLATION SHALL BE IN COMPLIANCE WITH THE FDOT STANDARDS SPECIFICATIONS FOR ROAD AND BRIDGE CONSTRUCTION LATEST EDITION.

9. BEST MANAGEMENT PRACTICES FOR EROSION AND SEDIMENT CONTROL SHALL BE IN PLACE AT ALL TIMES DURING CONSTRUCTION.



**UTILITIES & ENGINEERING
DEPARTMENT**

5295 JOHNSON ROAD
COCONUT CREEK, FL 33073

TEL NO: 954-973-6786
FAX NO: 954-571-4146
www.coconutcreek.net

**SPEED TABLE FOR CITY STREETS
GENERAL NOTES**

STANDARD DETAILS

DATE: APRIL 2025

DWG. NO.

625

EDGE LINE ON BOTH SIDES.
TYP. 6" WIDTH (ONLY TO BE
INSTALLED IF EXISTING)

DECORATIVE TOP TO BE
INSTALLED ON FLAT TOP OF
SPEED TABLE AND WITH IN
THE LIMITS OF EDGE LINE
(OPTIONAL FOR PRIVATE
STREETS)

EDGE OF PAVEMENT

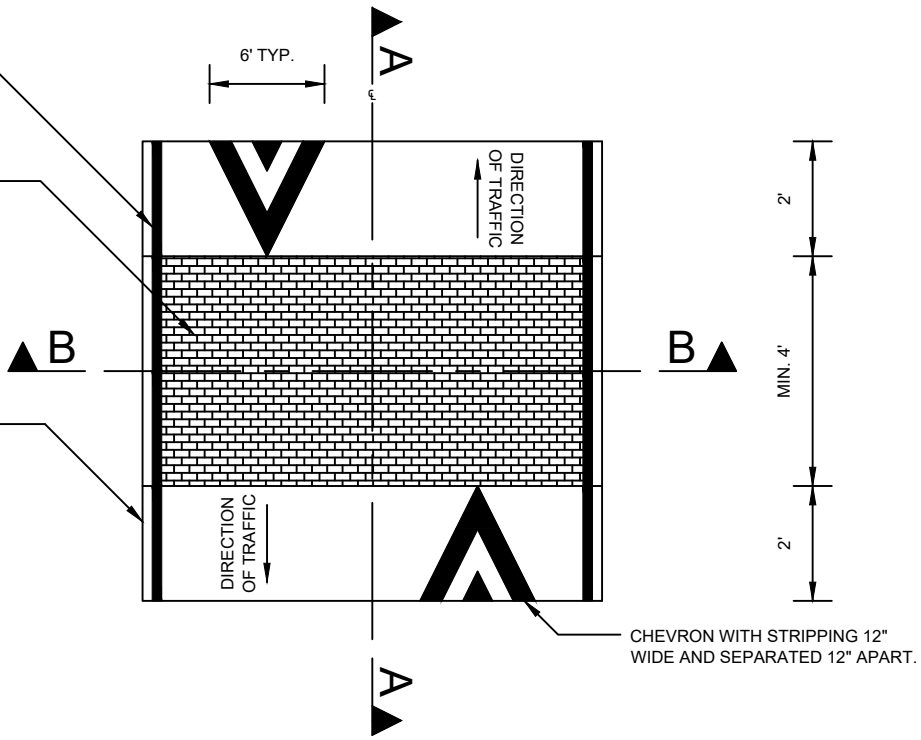

CHEVRON WITH STRIPPING 12"
WIDE AND SEPARATED 12" APART.

PLAN

MATCH EXISTING ASPHALT

EXISTING ASPHALT

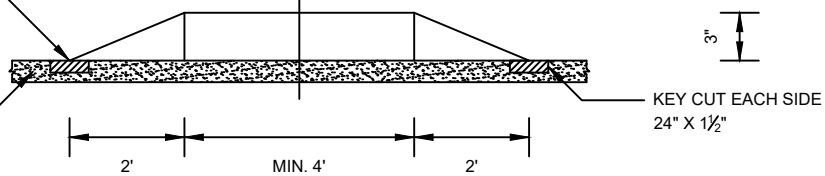

KEY CUT EACH SIDE
24" X 1 1/2"

SECTION A-A

EDGE OF PAVEMENT

EXISTING ASPHALT

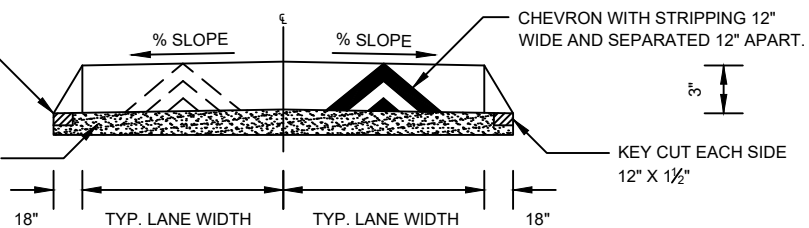

CHEVRON WITH STRIPPING 12"
WIDE AND SEPARATED 12" APART.

KEY CUT EACH SIDE
12" X 1 1/2"

SECTION B-B

NOTES

1. REFER TO DWG 624A,624B,625, 625A AND 627 FOR FURTHER REQUIREMENTS

N.T.S



**UTILITIES & ENGINEERING
DEPARTMENT**

5295 JOHNSON ROAD
COCONUT CREEK, FL 33073

TEL NO: 954-973-6786
FAX NO: 954-571-4146
www.coconutcreek.net

**SPEED TABLE/HUMPS FOR PRIVATE
STREETS**

STANDARD DETAILS

DWG. NO.

DATE: APRIL 2025

626

GENERAL NOTES:

1. THE SPEED TABLE SHALL BE INSTALLED ALONG THE ENTIRE WIDTH OF THE ROADWAY (TYPICAL TWENTY FOUR (24) FEET), WITH THE FOLLOWING CHARACTERISTICS:
 - a. HEIGHT OF THREE (3) INCHES
 - b. FOUR (4) FEET FLAT TOP
 - c. TWO (2) FEET TRANSITIONS ON BOTH THE NEAR & FAR SIDES
 - d. EIGHTEEN (18) INCHES TRANSITIONS ON BOTH CURB SIDES

2. KEY CUT TWENTY-FOUR (24) INCHES ON BOTH THE NEAR & FAR SIDES WITH TWELVE (12) INCHES NEXT TO SPEED TABLE AND TWELVE INCHES UNDERNEATH, FOR A DEPTH OF ONE AND A HALF (1.5) INCHES.

3. KEY CUT TWELVE (12) INCHES ON BOTH CURB SIDE EDGES, UNDERNEATH THE SPEED TABLE, FOR A DEPTH OF ONE AND A HALF (1.5) INCHES.

4. PAVEMENT MARKINGS SHALL BE IN ACCORDANCE WITH THE MANUAL ON UNIFORM TRAFFIC CONTROL DEVICES (MUTCD) FIGURE 3B-30 OPTION "A".
 - a. FOR EACH DIRECTION OF TRAVEL, INSTALL TWO (2) CHEVRONS, ONE (1) FOOT WHITE PAVEMENT MARKING, SPACED ONE (1) FOOT APART FOR A LENGTH OF SIX (6) FEET CENTERED ON THE TRAVEL LANE, PLACED ON THE TRANSITION ONLY.
 - b. SIX (6) INCHES WHITE THERMOPLASTIC EDGE LINE TO BE REPLACED ALONGSIDE OF THE SPEED TABLE, IF THIS EDGE LINE PREVIOUSLY EXISTED.
 - c. IF SOLID DOUBLE YELLOW CENTERLINE EXIST, CENTERLINE **SHALL NOT** BE PAINTED OVER SPEED TABLE.
 - d. IF SPEED TABLE IS LOCATED WHERE A TEN (10) / THIRTY (30) SKIP LINES EXIST, THEN THE SPEED TABLE SHALL BE PLACED CENTER OF THE 30' SKIP.

5. ALL SPEED TABLES SHALL BE INSTALLED IN TWO (2) LIFTS OF SP-9.5 ASPHALT.

6. TACK COAT TO BE APPLIED PRIOR TO LAYING THE SP-9.5 ASPHALT.

7. AN **APPROVED** MAINTENANCE OF TRAFFIC PLAN SHALL BE ESTABLISHED FOR EACH SPEED TABLE INSTALLATION.

8. INSTALLATION SHALL BE IN COMPLIANCE WITH THE FDOT STANDARDS SPECIFICATIONS FOR ROAD AND BRIDGE CONSTRUCTION 2010.

9. BEST MANAGEMENT PRACTICES FOR EROSION AND SEDIMENT CONTROL SHALL BE IN PLACE AT ALL TIMES DURING CONSTRUCTION.



**UTILITIES & ENGINEERING
DEPARTMENT**

5295 JOHNSON ROAD
COCONUT CREEK, FL 33073

TEL NO: 954-973-6786
FAX NO: 954-571-4146
www.coconutcreek.net

**SPEED TABLE FOR PRIVATE
STREETS
GENERAL NOTES**

STANDARD DETAILS

DATE: APRIL 2025

DWG. NO.

627

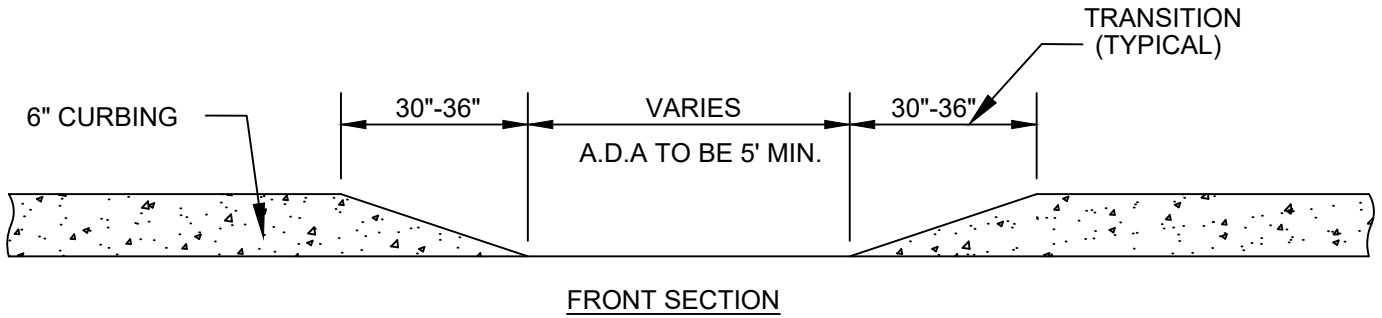
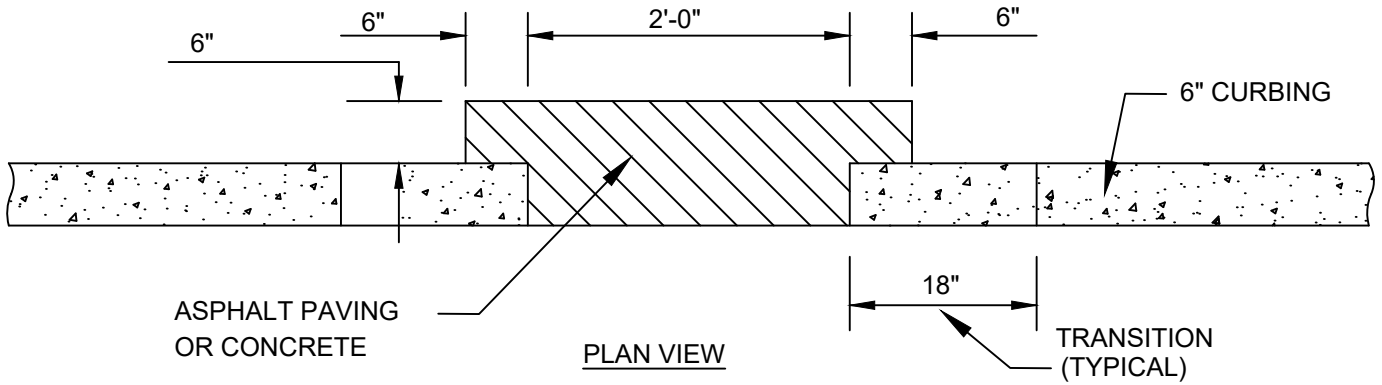

**UTILITIES & ENGINEERING
DEPARTMENT**

5295 JOHNSON ROAD
COCONUT CREEK, FL 33073

TEL NO: 954-973-6786
FAX NO: 954-571-4146
www.coconutcreek.net



CURB OPENING

STANDARD DETAILS

DWG. NO.

DATE: APRIL 2025

628

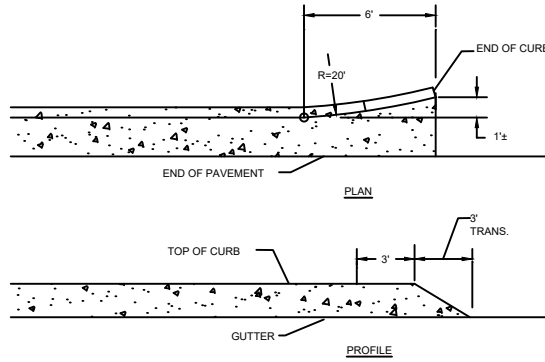

TO BE PER FDOT INDEX 300

CURB & GUTTER TERMINATION DETAIL

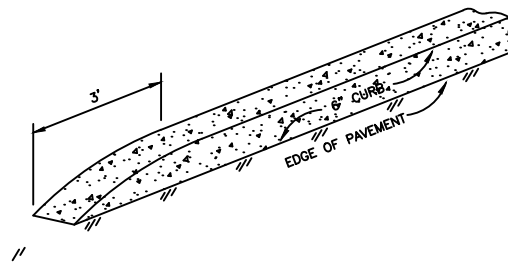

TYPICAL CURB ENDING

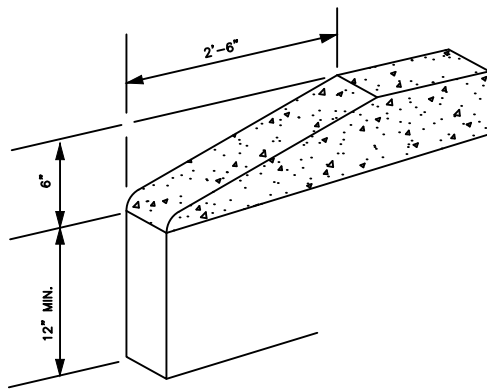

TYPICAL CURB TERMINATION



UTILITIES & ENGINEERING DEPARTMENT

5295 JOHNSON ROAD
COCONUT CREEK, FL 33073

TEL NO: 954-973-6786
FAX NO: 954-571-4146
www.coconutcreek.net



CURB TERMINATION

STANDARD DETAILS

DWG. NO.

DATE: APRIL 2025

629

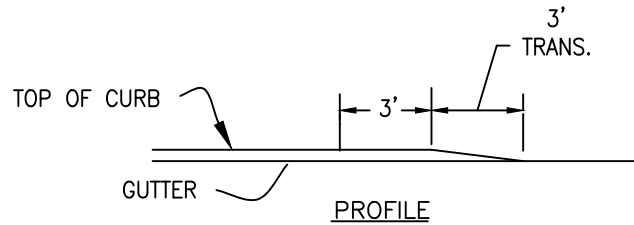
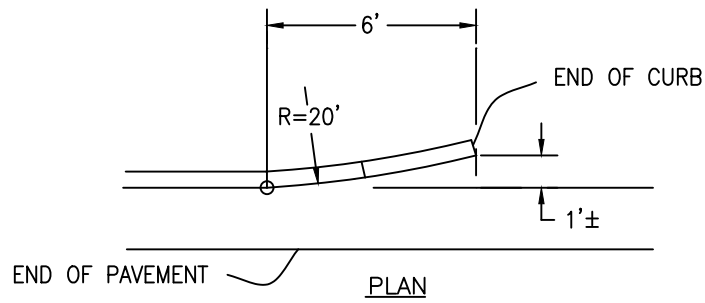

FLARED END

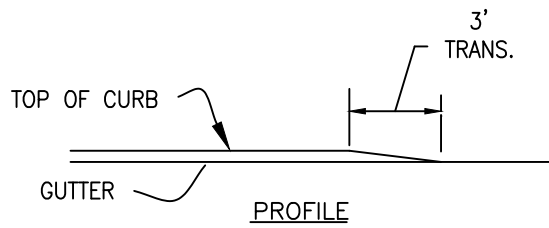
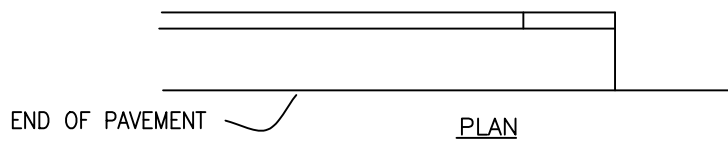

STRAIGHT END

TYPE F CURB & GUTTER

CURB FLARED AND STRAIGHT ENDS



**UTILITIES & ENGINEERING
DEPARTMENT**

5295 JOHNSON ROAD
COCONUT CREEK, FL 33073

TEL NO: 954-973-6786
FAX NO: 954-571-4146
www.coconutcreek.net



CURB FLARED AND STRAIGHT EDGE

STANDARD DETAILS

DWG. NO.

DATE: APRIL 2025

630

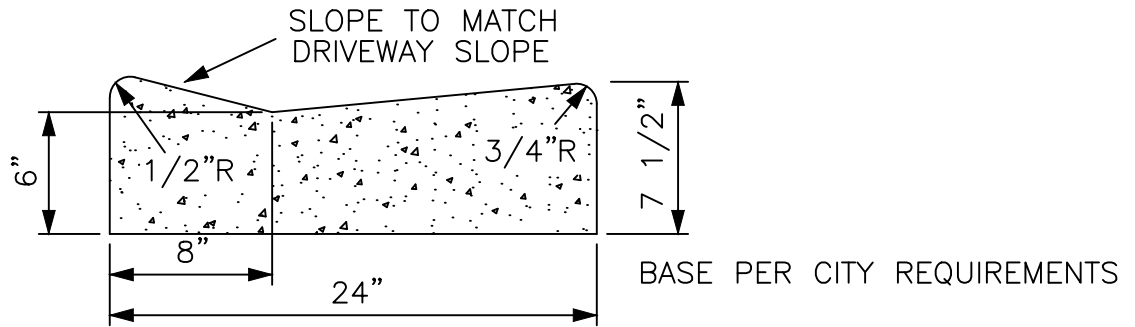

DROP CURB

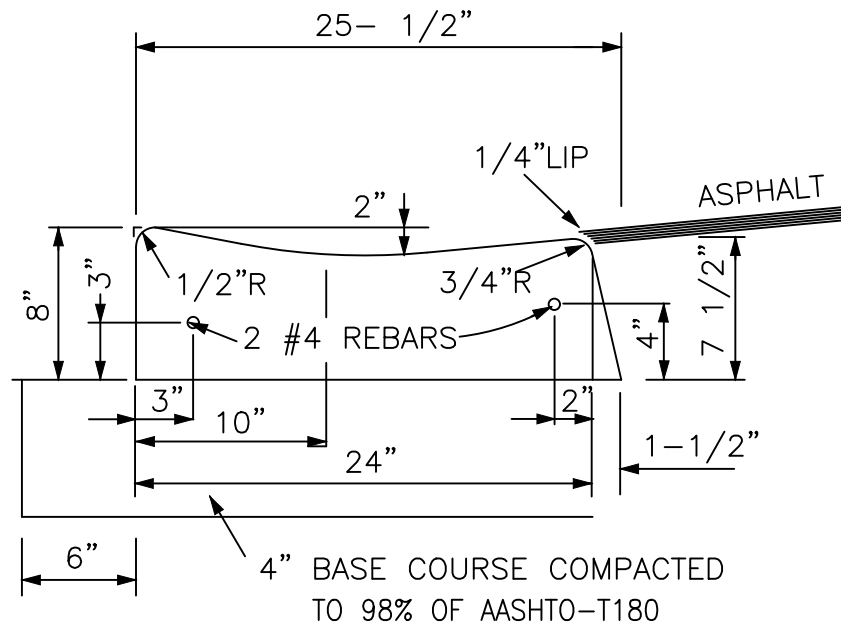

DRIVEWAY CURB & GUTTER



UTILITIES & ENGINEERING DEPARTMENT

5295 JOHNSON ROAD
COCONUT CREEK, FL 33073

TEL NO: 954-973-6786
FAX NO: 954-571-4146
www.coconutcreek.net



DRIVEWAY CURB AND GUTTER

STANDARD DETAILS

DWG. NO.

DATE: APRIL 2025

631

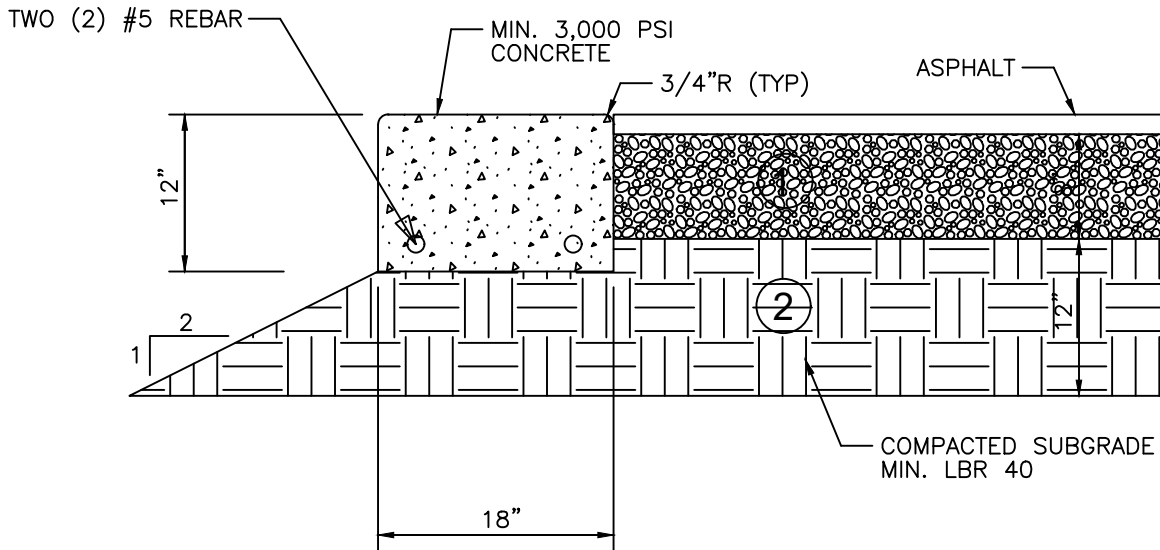

GENERAL NOTES:

1. LIMEROCK BASE SHALL BE COMPACTED TO NOT LESS THAN 98% OF MAXIMUM DENSITY AS DETERMINED BY AASHTO T-180 WITH MINIMUM LBR 100 AND MAXIMUM OF 8" LIFTS.
2. SUB GRADE SHALL BE COMPACTED TO NOT LESS THAN 98% OF MAXIMUM DENSITY AS DETERMINED BY AASHTO T-180 WITH MINIMUM LBR 40 AND A MAXIMUM OF 12" LIFTS.

ADDITIONAL CURBING NOTES:

1. DENSITY TESTS SHALL BE REQUIRED AT A MINIMUM OF ONE PER 5,000 SQUARE FEET, AND PERFORMED BY AN APPROVED INDEPENDENT LABORATORY AT THE CONTRACTOR'S EXPENSE.
2. CURB SHALL BE POURED MONOLITHICALLY AND CONSTRUCTED IN ACCORDANCE WITH THIS DETAIL.
3. CONTROL JOINTS SHALL BE TOOLED OR CUT EVERY TEN (10) FEET.
4. ALL AREAS BEHIND CURBS SHALL BE BACKFILLED WITHIN 72 HOURS OF PLACEMENT.



**UTILITIES & ENGINEERING
DEPARTMENT**

5295 JOHNSON ROAD
COCONUT CREEK, FL 33073

TEL NO: 954-973-6786
FAX NO: 954-571-4146
www.coconutcreek.net

HEADER CURB

STANDARD DETAILS

DATE: APRIL 2025

DWG. NO.

632

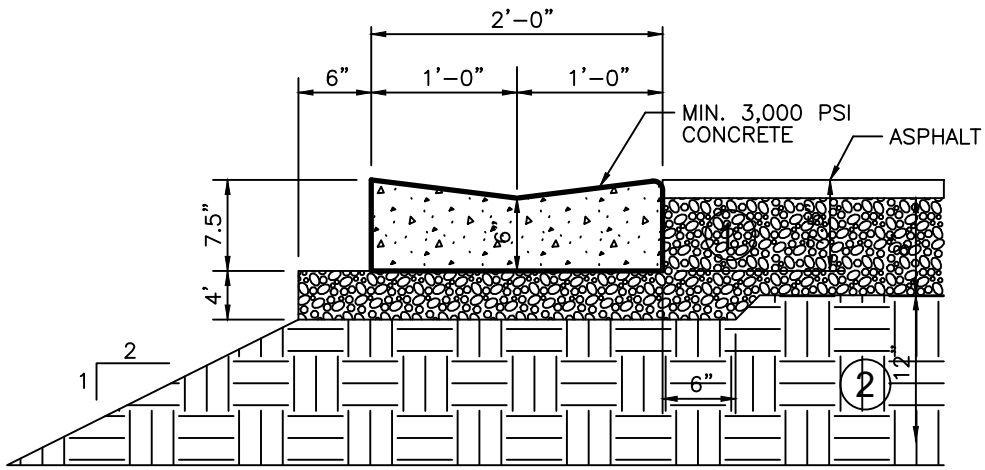

GENERAL NOTES:

1. LIMEROCK BASE SHALL BE COMPACTED TO NOT LESS THAN 98% OF MAXIMUM DENSITY AS DETERMINED BY AASHTO T-180 WITH MINIMUM LBR 100 AND MAXIMUM OF 8" LIFTS.
2. SUB GRADE SHALL BE COMPACTED TO NOT LESS THAN 98% OF MAXIMUM DENSITY AS DETERMINED BY AASHTO T-180 WITH MINIMUM LBR 40 AND A MAXIMUM OF 12" LIFTS.

ADDITIONAL CURBING NOTES:

1. DENSITY TESTS SHALL BE REQUIRED AT A MINIMUM OF ONE PER 5,000 SQUARE FEET, AND PERFORMED BY AN APPROVED INDEPENDENT LABORATORY AT THE CONTRACTOR'S EXPENSE.
2. CURB SHALL BE POURED MONOLITHICALLY AND CONSTRUCTED IN ACCORDANCE WITH THIS DETAIL.
3. CONTROL JOINTS SHALL BE TOOLED OR CUT EVERY TEN (10) FEET.
4. ALL AREAS BEHIND CURBS SHALL BE BACKFILLED WITHIN 72 HOURS OF PLACEMENT.



**UTILITIES & ENGINEERING
DEPARTMENT**

5295 JOHNSON ROAD
COCONUT CREEK, FL 33073

TEL NO: 954-973-6786
FAX NO: 954-571-4146
www.coconutcreek.net

VALLEY GUTTER

STANDARD DETAILS

DWG. NO.

DATE: APRIL 2025

633

FOR FUTURE USE



UTILITIES & ENGINEERING DEPARTMENT

5295 JOHNSON ROAD
COCONUT CREEK, FL 33073

TEL NO: 954-973-6786
FAX NO: 954-571-4146
www.coconutcreek.net

STANDARD DETAILS

DATE: APRIL 2025

DWG. NO.

634

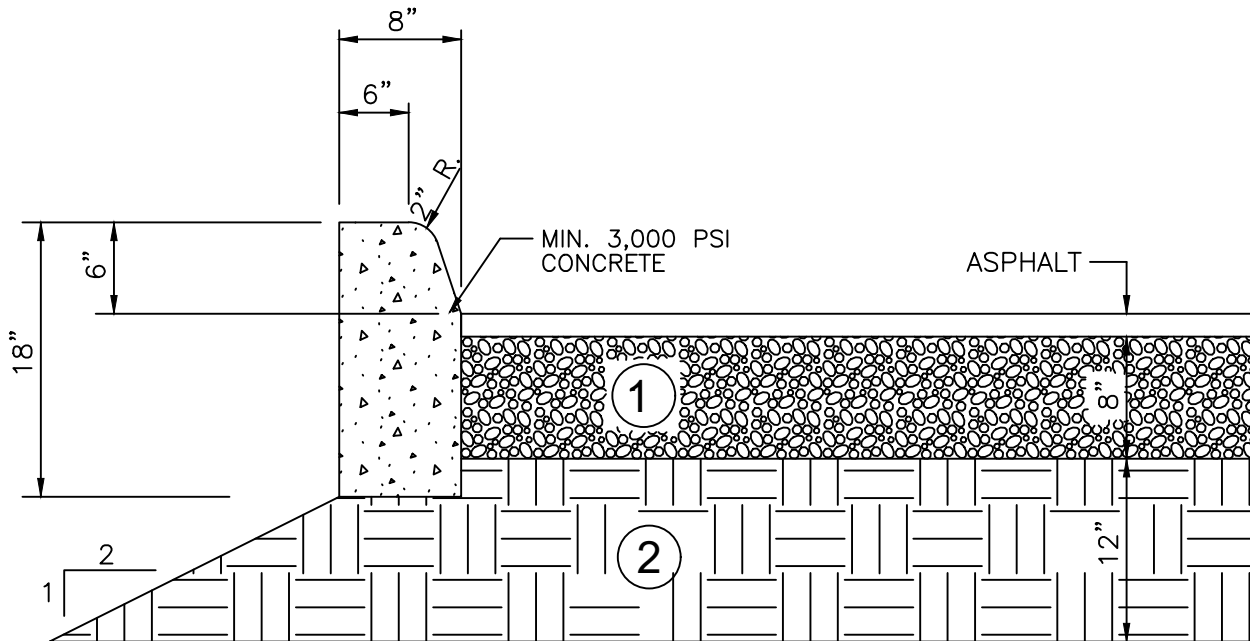

GENERAL NOTES:

1. LIMEROCK BASE SHALL BE COMPACTED TO NOT LESS THAN 98% OF MAXIMUM DENSITY AS DETERMINED BY AASHTO T-180 WITH MINIMUM LBR 100 AND MAXIMUM OF 8" LIFTS.
2. SUB GRADE SHALL BE COMPACTED TO NOT LESS THAN 98% OF MAXIMUM DENSITY AS DETERMINED BY AASHTO T-180 WITH MINIMUM LBR 40 AND A MAXIMUM OF 12" LIFTS.

ADDITIONAL CURBING NOTES:

1. DENSITY TESTS SHALL BE REQUIRED AT A MINIMUM OF ONE PER 5,000 SQUARE FEET, AND PERFORMED BY AN APPROVED INDEPENDENT LABORATORY AT THE CONTRACTOR'S EXPENSE.
2. CURB SHALL BE POURED MONOLITHICALLY AND CONSTRUCTED IN ACCORDANCE WITH THIS DETAIL.
3. CONTROL JOINTS SHALL BE TOOLED OR CUT EVERY TEN (10) FEET.
4. ALL AREAS BEHIND CURBS SHALL BE BACKFILLED WITHIN 72 HOURS OF PLACEMENT.



**UTILITIES & ENGINEERING
DEPARTMENT**

5295 JOHNSON ROAD
COCONUT CREEK, FL 33073

TEL NO: 954-973-6786
FAX NO: 954-571-4146
www.coconutcreek.net



TYPE D CURB

STANDARD DETAILS

DWG. NO.

DATE: APRIL 2025

635

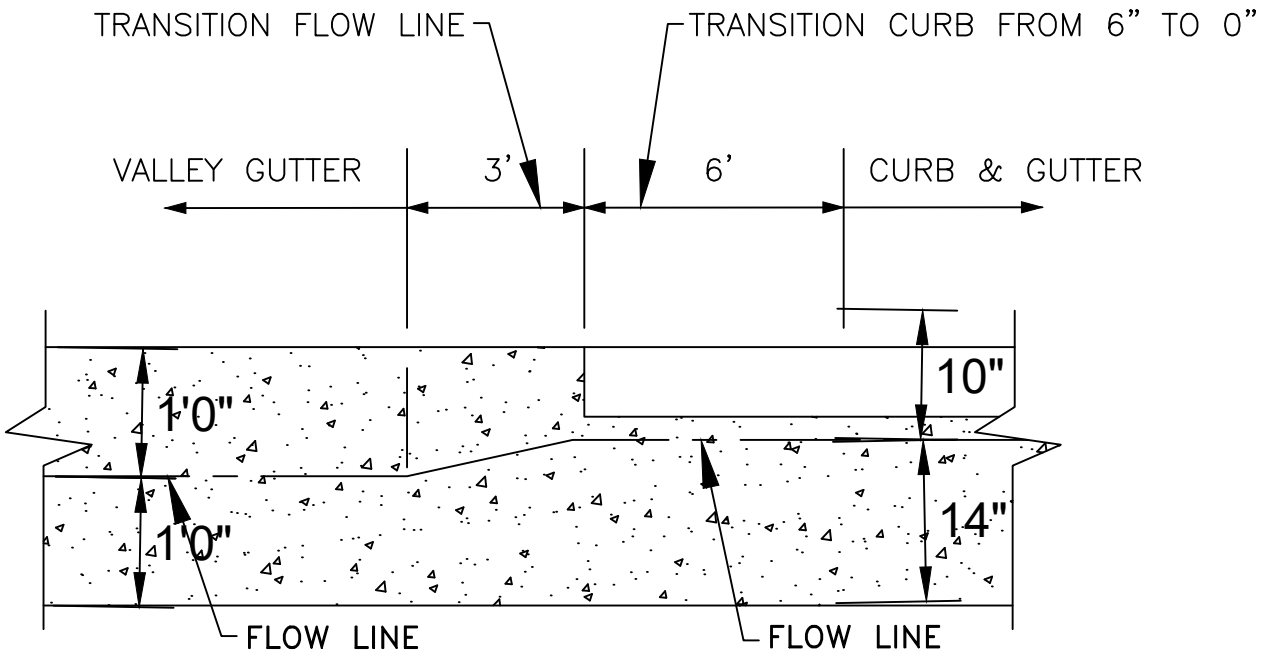

**UTILITIES & ENGINEERING
DEPARTMENT**

5295 JOHNSON ROAD
COCONUT CREEK, FL 33073

TEL NO: 954-973-6786
FAX NO: 954-571-4146
www.coconutcreek.net

**TRANSITION CURB AND GUTTER TO
VALLEY CURB**

STANDARD DETAILS

DWG. NO.

DATE: APRIL 2025

636

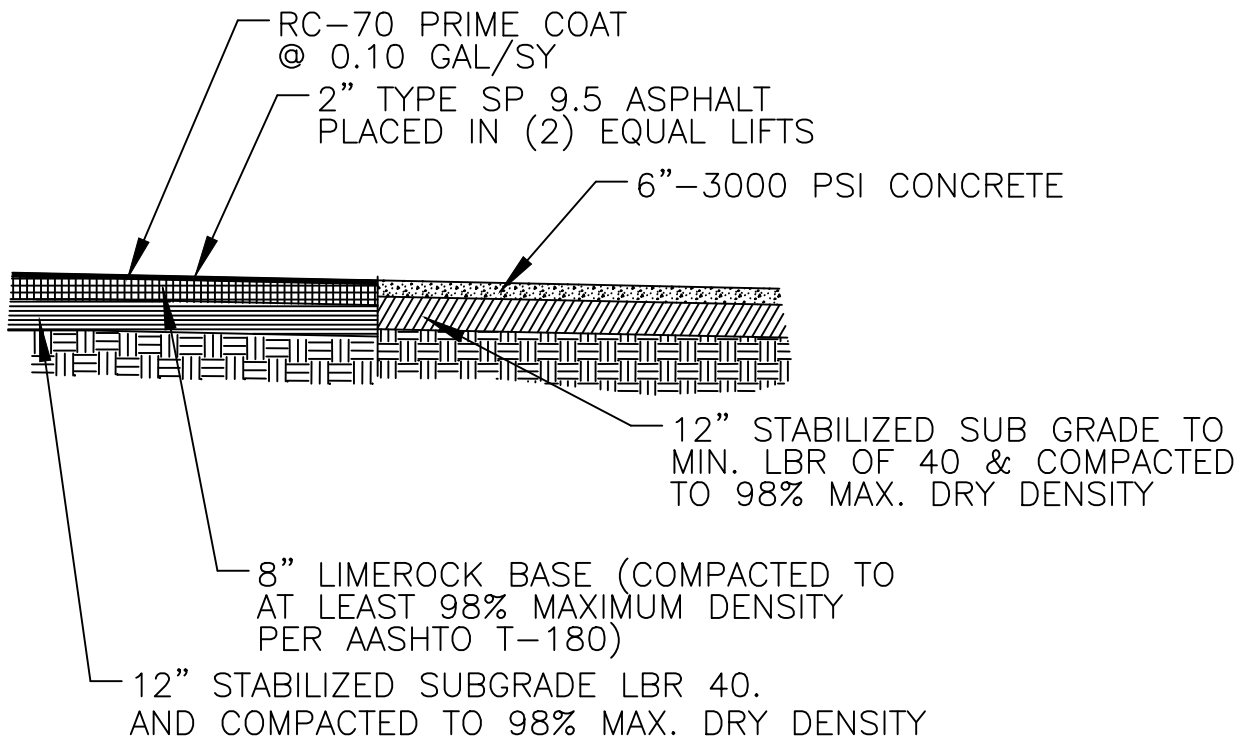

**UTILITIES & ENGINEERING
DEPARTMENT**

5295 JOHNSON ROAD
COCONUT CREEK, FL 33073

TEL NO: 954-973-6786
FAX NO: 954-571-4146
www.coconutcreek.net



**ASPHALT CONCRETE TO PC
CONCRETE CONNECTION**

STANDARD DETAILS

DWG. NO.

DATE: APRIL 2025

637

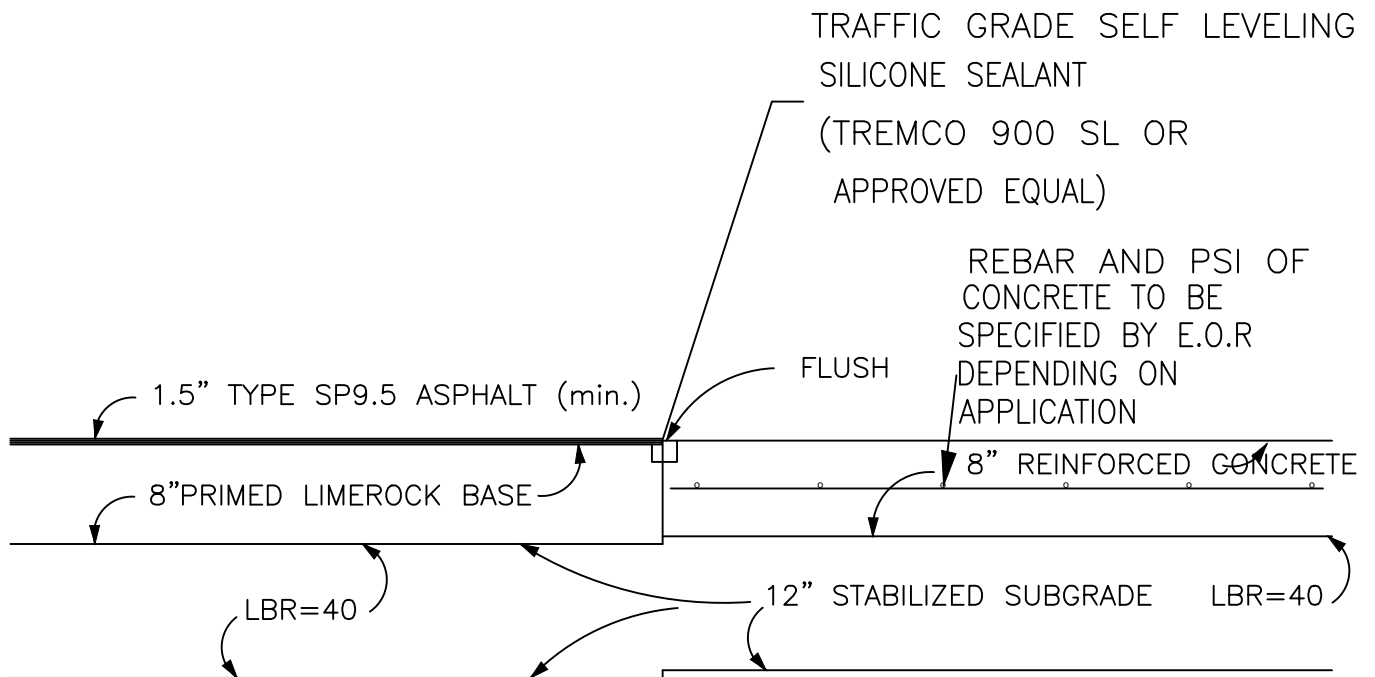

UTILITIES & ENGINEERING DEPARTMENT

5295 JOHNSON ROAD
COCONUT CREEK, FL 33073

TEL NO: 954-973-6786
FAX NO: 954-571-4146
www.coconutcreek.net



ASPHALT / PC CONCRETE JOINT

STANDARD DETAILS

DATE: APRIL 2025

DWG. NO.

638

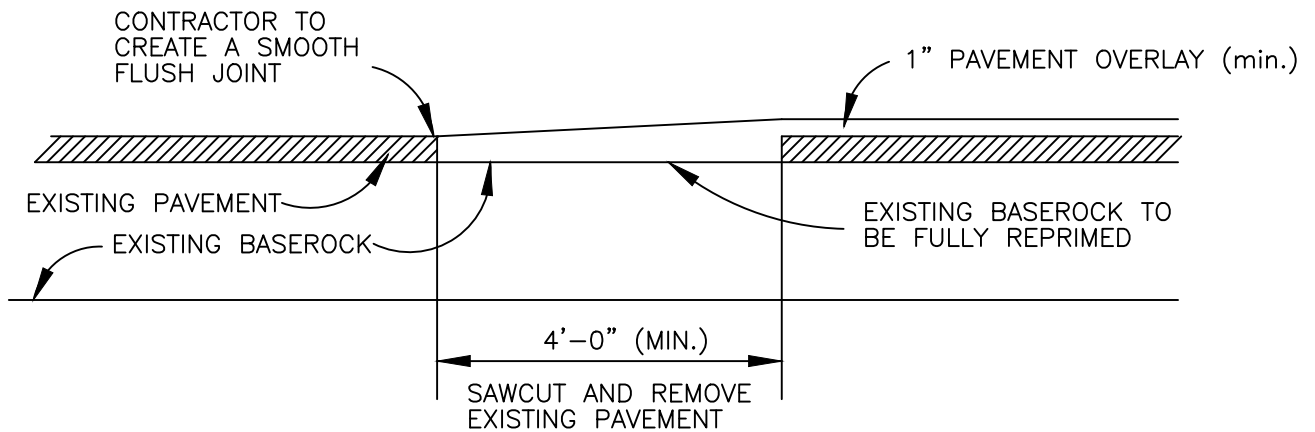

NOTES:

1. SLOPE CREATED BY OVERLAY SHALL NOT EXCEED 2% (0.02). SHOULD SLOPE EXCEED 2%, THEN MILLING SHALL BE REQUIRED. A 4'-0" SECTION PER EACH ADDITIONAL 1" OF OVERLAY SHALL BE MILLED AS NECESSARY TO ACHIEVE DESIRED SLOPE.



**UTILITIES & ENGINEERING
DEPARTMENT**

5295 JOHNSON ROAD
COCONUT CREEK, FL 33073

TEL NO: 954-973-6786
FAX NO: 954-571-4146
www.coconutcreek.net



TERMINATION OF OVERLAY

STANDARD DETAILS

DWG. NO.

DATE: APRIL 2025

639

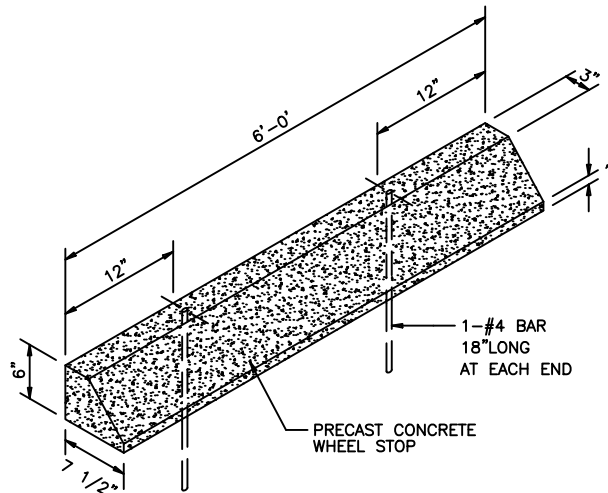
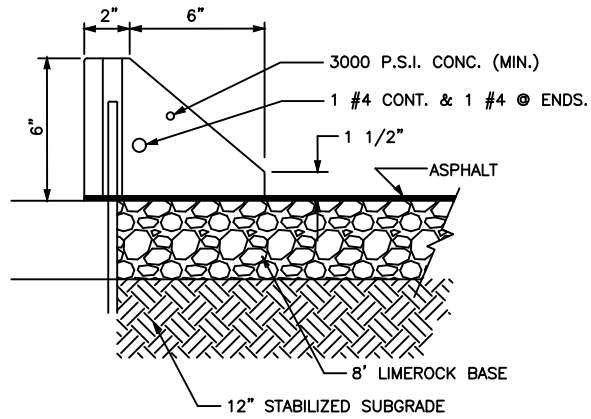

NOTES:

1. CONCRETE STRENGTH SHALL BE 3,000 P.S.I.



**UTILITIES & ENGINEERING
 DEPARTMENT**

5295 JOHNSON ROAD
 COCONUT CREEK, FL 33073

TEL NO: 954-973-6786
 FAX NO: 954-571-4146
 www.coconutcreek.net

WHEELSTOP

STANDARD DETAILS

DWG. NO.

DATE: APRIL 2025

640

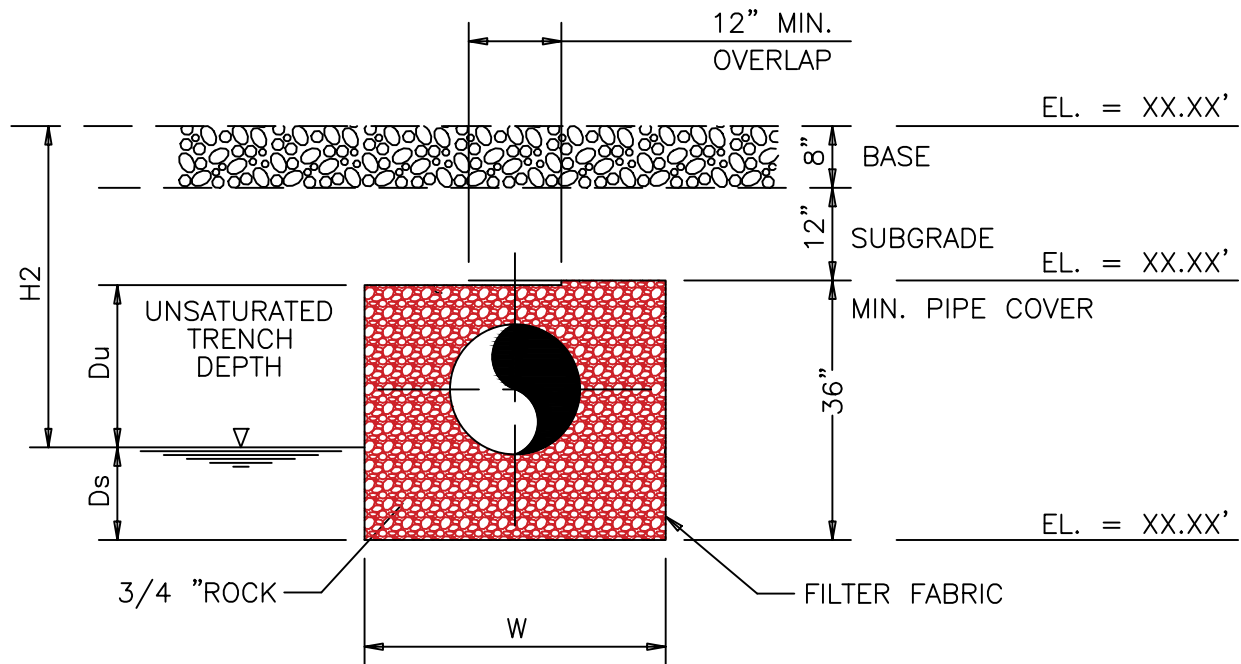

- L= LENGTH OF TRENCH REQUIRED (FEET)
- V= VOLUME TREATED (ACRE - INCHES)
- W= TRENCH WIDTH (FEET)
- K= HYDRAULIC CONDUCTIVITY (CFS/FT²- FT. HEAD)
- H₂ = DEPTH TO WATER TABLE (FEET)
- D_u= NON-SATURATED TRENCH DEPTH (FEET)
- D_s= SATURATED TRENCH DEPTH (FEET)

N.T.S



**UTILITIES & ENGINEERING
DEPARTMENT**

5295 JOHNSON ROAD
COCONUT CREEK, FL 33073

TEL NO: 954-973-6786
FAX NO: 954-571-4146
www.coconutcreek.net



TYPICAL EXFILTRATION TRENCH

STANDARD DETAILS

DWG. NO.

DATE: APRIL 2025

641

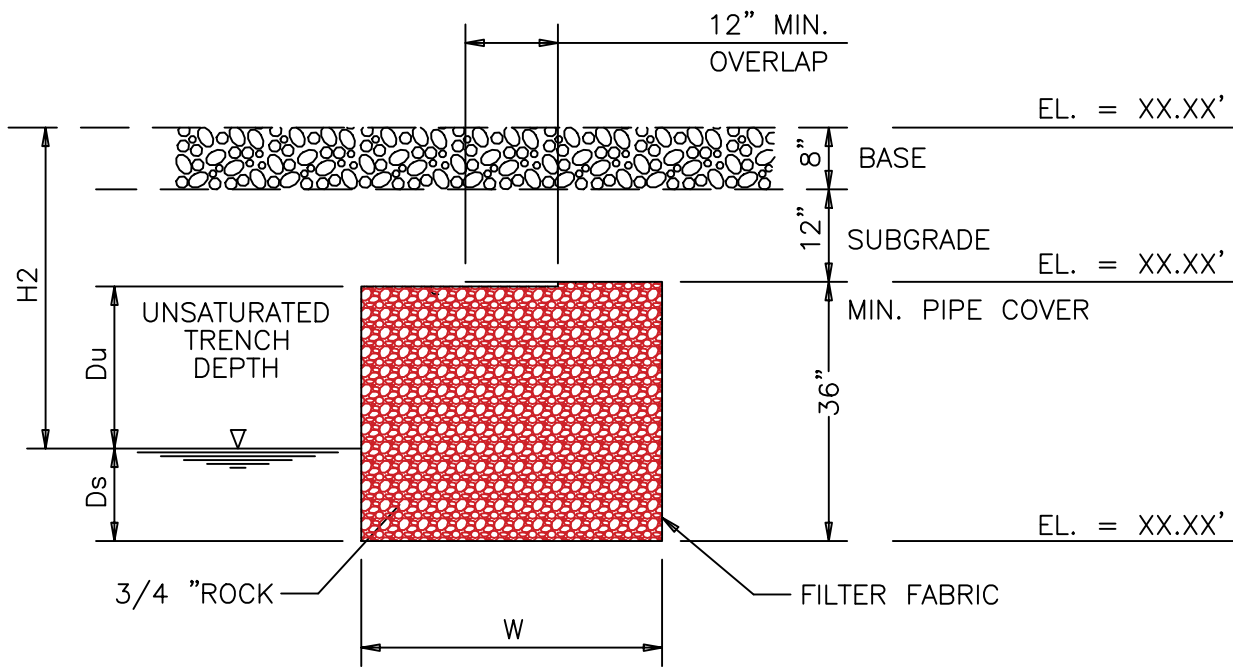

- L= LENGTH OF TRENCH REQUIRED (FEET)
- V= VOLUME TREATED (ACRE - INCHES)
- W= TRENCH WIDTH (FEET)
- K= HYDRAULIC CONDUCTIVITY (CFS/FT²- FT. HEAD)
- H₂= DEPTH TO WATER TABLE (FEET)
- D_u= NON-SATURATED TRENCH DEPTH (FEET)
- D_s= SATURATED TRENCH DEPTH (FEET)

N.T.S



**UTILITIES & ENGINEERING
DEPARTMENT**

5295 JOHNSON ROAD
COCONUT CREEK, FL 33073

TEL NO: 954-973-6786
FAX NO: 954-571-4146
www.coconutcreek.net



**EXFILTRATION TRENCH
WITHOUT PIPE**

STANDARD DETAILS

DWG. NO.

DATE: APRIL 2025

641A

PRB(POLLUTION RETARDANT BAFFLES)– SEE DETAILS ON PAGE 644

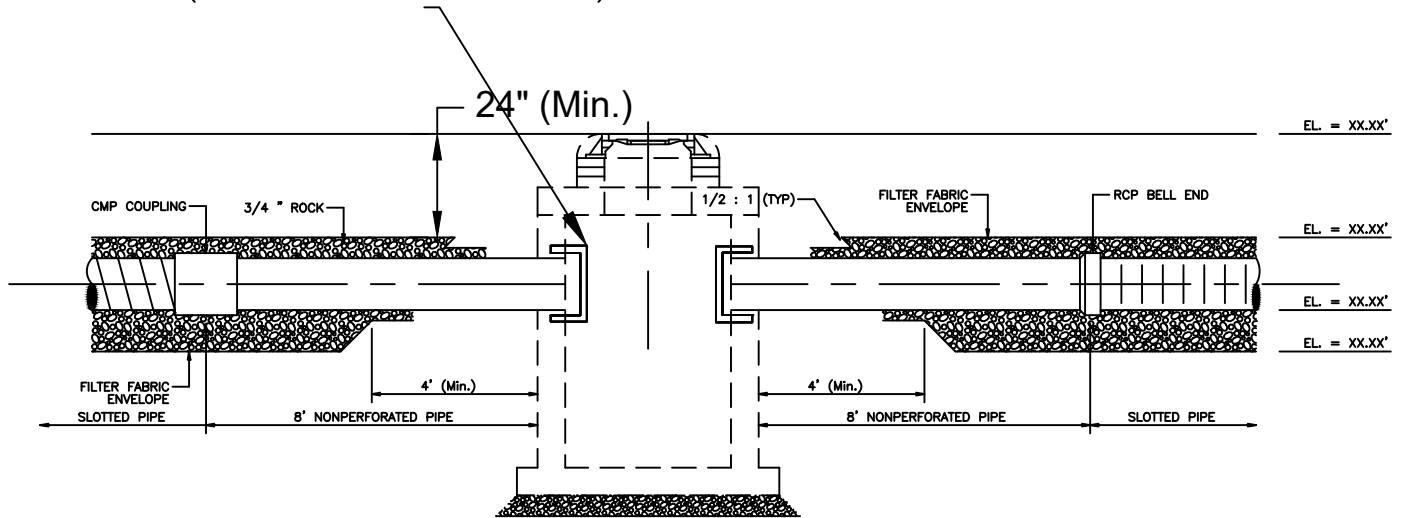

N.T.S



**UTILITIES & ENGINEERING
DEPARTMENT**

5295 JOHNSON ROAD
COCONUT CREEK, FL 33073

TEL NO: 954-973-6786
FAX NO: 954-571-4146
www.coconutcreek.net



**EXFILTRATION TRENCH
LONGITUDINAL SECTION FOR BOTH
CMP AND RCP**

STANDARD DETAILS

DWG. NO.

642

DATE: APRIL 2025

FOR FUTURE USE

N.T.S



**UTILITIES & ENGINEERING
DEPARTMENT**

5295 JOHNSON ROAD
COCONUT CREEK, FL 33073

TEL NO: 954-973-6786
FAX NO: 954-571-4146
www.coconutcreek.net



STANDARD DETAILS

DATE: APRIL 2025

DWG. NO.

642A

NOTES:

GEOWEB SPECIFICATIONS GW20V – 100 MM (4 IN) DEPTH
(BY PRESTO PRODUCTS OR EQUAL)

BASE MATERIAL:

- POLYMER – POLYETHYLENE WITH DENSITY OF 0.935–0.965 G/CM³
- COLOR – BLACK
- STABILIZER – CARBON BLACK CONTENT –2.0% BY WEIGHT
- MINIMUM ESCR – 3000 HR

STRIP PROPERTIES:

SURFACE TREATMENT

PERFORMANCE – THE POLYETHYLENE STRIPS SHALL BE TEXTURED AND PERFORATED SUCH THAT THE PEAK FRICTION ANGLE BETWEEN THE SURFACE OF THE TEXTURED/PERFORATED PLASTIC AND A # 40 SILICA SAND AT 100% RELATIVE DENSITY SHALL BE NO LESS THAN 85% OF THE PEAK FRICTION ANGLE OF THE SILICA SAND IN ISOLATION WHEN TESTED BY THE DIRECT SHEAR METHOD PER ASTM D 5321. THE QUANTITY OF PERFORATIONS SHALL REMOVE 13.8% ±2.1 % OF THE CELL WALL AREA.

MATERIAL – THE POLYETHYLENE STRIPS SHALL BE TEXTURED WITH A MULTITUDE OF RHOMBOIDAL (DIAMOND SHAPE) INDENTATIONS. THE RHOMBOIDAL INDENTATIONS SHALL HAVE A SURFACE DENSITY OF 22–31 PEN SQUARE CENTIMETER (140–200 PER SQUARE INCH). IN ADDITION, THE STRIPS SHALL BE PERFORATED WITH HORIZONTAL ROWS OF 10 MM (0.391 IN.) DIAMETER HOLES. PERFORATIONS WITHIN EACH ROW SHALL BE 19 MM (0.75 IN.) ON-CENTER. HORIZONTAL ROWS SHALL BE STAGGERED AND SEPARATED 12 MM (0.50 IN.) RELATIVE TO THE HOLE CENTERS. OUTER PERFORATION CENTERS SHALL BE 12 MM (0.50 IN.) FROM THE STRIP EDGES AND 25 MM (1.0 IN.) FROM THE CELL WELD POINTS.

CELL AND SEAM PROPERTIES:

CELL DETAILS

- DEPTH – 100 MM (4 IN.)
- LENGTH – 224 MM (8.8 IN.)
- WIDTH – 259 MM (10.2 IN.)
- DENSITY PER SQUARE METER (SQUARE YARD) – 36.4 (28.9)
- NOMINAL AREA ± 1 % – 289 SQUARE CENTIMETER (44.8 SQUARE INCHES)

SHORT-TERM SEAM PEEL STRENGTH

- CELL DEPTH – 75 MM (3 IN.)
- MINIMUM CERTIFIED CELL SEAM STRENGTH – 1420 N (320 LBF)

SEAM HANG STRENGTH TEST

A 100 MM (4 IN.) WIDE SEAM SHALL SUPPORT A 72.5 KG. (160 LB) LOAD FOR 7 DAYS MINIMUM IN A TEMPERATURE-CONTROLLED ENVIRONMENT UNDERGOING A TEMPERATURE CHANGE ON A 1-HOUR CYCLE FROM AMBIENT ROOM TO 54° C (130° F). AMBIENT ROOM TEMPERATURE PER ASTM E 41.

ALTERNATIVE SEAM HANG STRENGTH TEST

A 100 MM (4 IN.) WIDE SEAM SHALL SUPPORT A 72.5 KG. (160 LB) LOAD FOR 30 DAYS IN AN AMBIENT ROOM TEMPERATURE ENVIRONMENT. AMBIENT ROOM TEMPERATURE PER ASTM E 41.

SECTION PROPERTIES:

SECTION DIMENSIONS

- SECTION WIDTH (VARIABLE) 2.3 M (7.7 FT.) TO 2.8 M (9.2 FT.)
- SECTION LENGTH RANGE – MINIMUM 3.7 M (12.0 FT.) MAXIMUM 9.8 M (32.2 FT.)

N.T.S



UTILITIES & ENGINEERING DEPARTMENT

5295 JOHNSON ROAD
COCONUT CREEK, FL 33073

TEL NO: 954-973-6786
FAX NO: 954-571-4146
www.coconutcreek.net

GEOWEB SPECIFICATION

STANDARD DETAILS

DWG. NO.

DATE: APRIL 2025

643

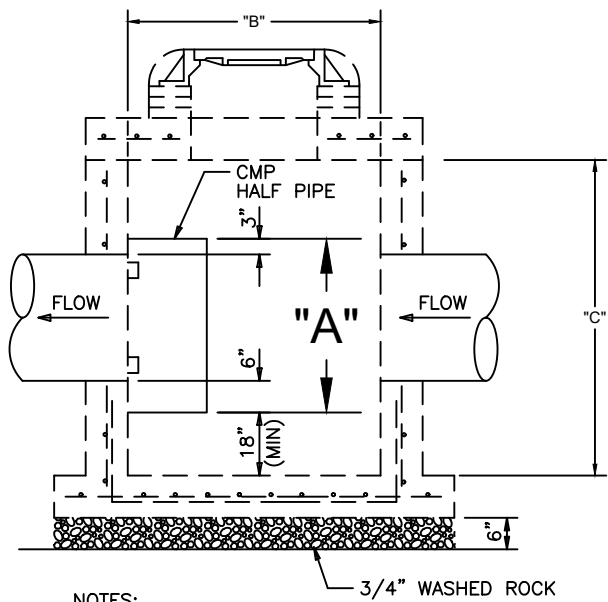

NOTES:

1. HALF ROUND PLATE TO BE WELDED TO TOP FOR POLLUTION RETARDANT BASIN.
2. THE HALF ROUND PIPE SHALL BE ONE SIZE LARGER THAN DISCHARGE PIPE.
3. FOR STRUCTURE'S CONSTRUCTION DIMENSIONS AND SPEC'S., SEE PRECAST CATCH BASIN DETAIL.
4. WEEP HOLES ARE NOT PERMITTED WHEN WORKING IN AN EXISTING STRUCTURE CONTRACTOR SHALL SEAL ALL EXISTING WEEP HOLES WITHIN STRUCTURES

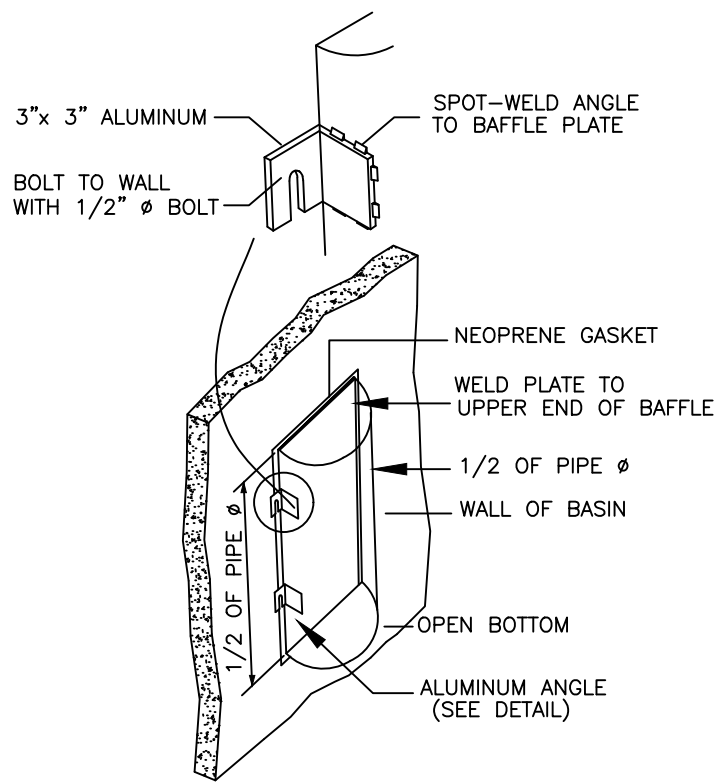

PIPE DIAMETER	BAFFLE SCHEDULE		
	"A"	"B"	"C"
15"	27"	24"	37"
18"	30"	24"	37"
24"	36"	36"	36"
30"	42"	36"	42"
36"	48"	42"	54"
42"	56"	56"	56"
48"	60"	48"	60"
60"	72"	72"	72"

N.T.S



UTILITIES & ENGINEERING DEPARTMENT

5295 JOHNSON ROAD
COCONUT CREEK, FL 33073

TEL NO: 954-973-6786
FAX NO: 954-571-4146
www.coconutcreek.net



POLLUTION RETARDANT BAFFLE

STANDARD DETAILS

DWG. NO.

644

DATE: APRIL 2025

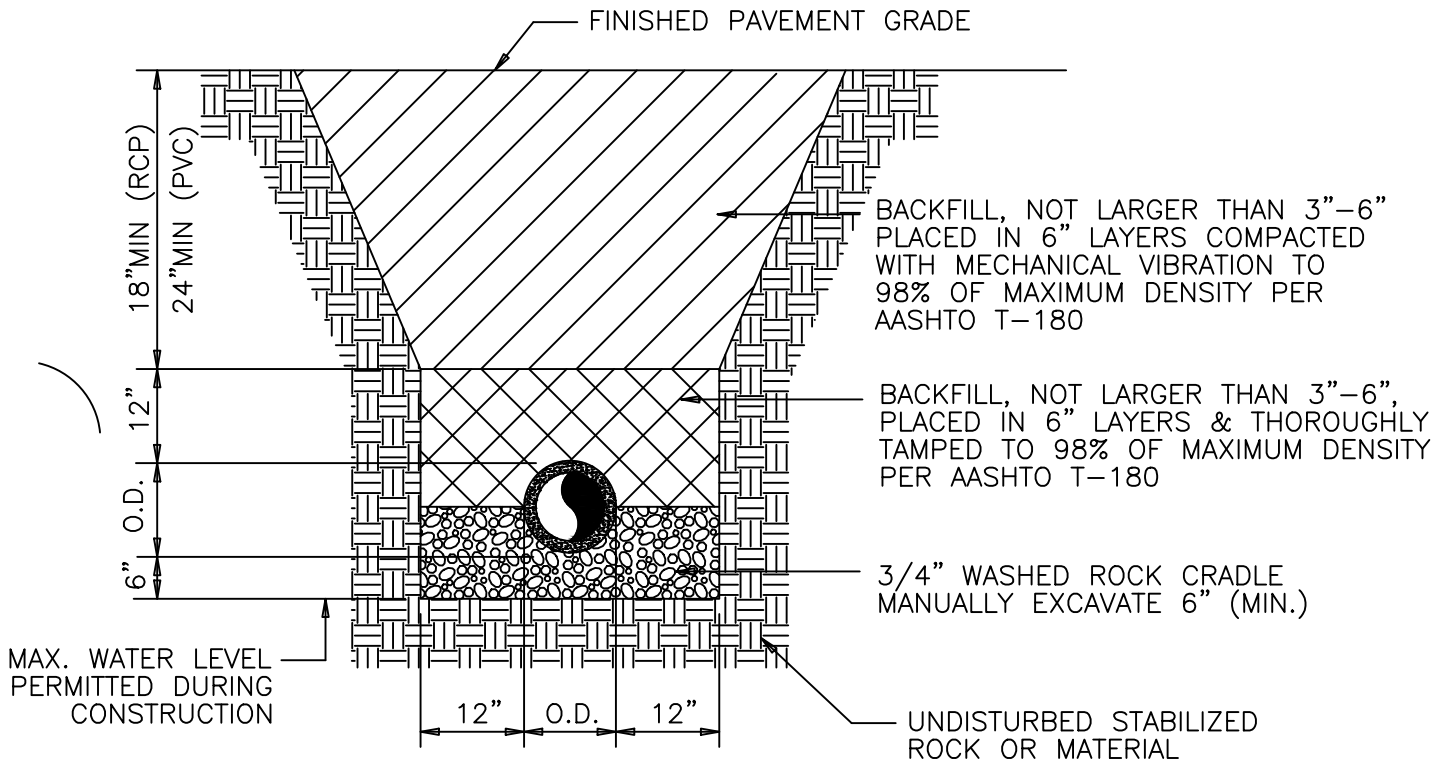

N.T.S



**UTILITIES & ENGINEERING
DEPARTMENT**

5295 JOHNSON ROAD
COCONUT CREEK, FL 33073

TEL NO: 954-973-6786
FAX NO: 954-571-4146
www.coconutcreek.net



**TYPICAL TRENCH FOR
STORM DRAINS**

STANDARD DETAILS

DWG. NO.

DATE: APRIL 2025

645

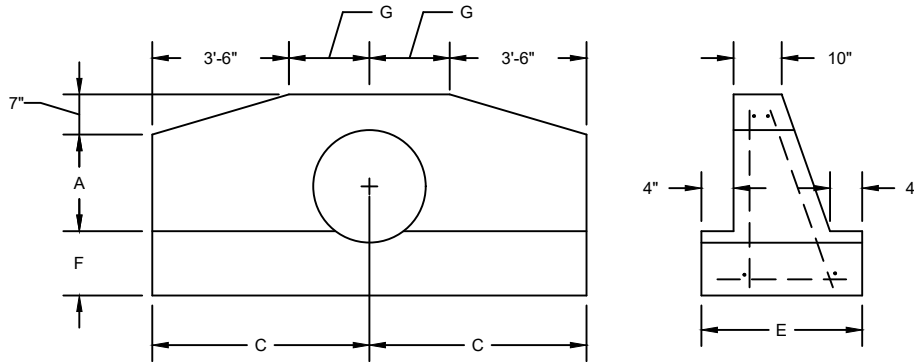
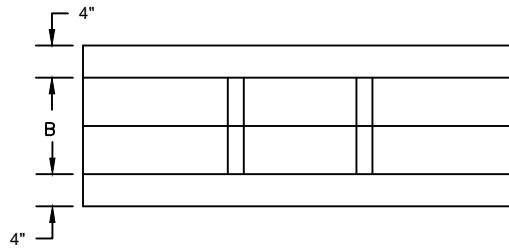

PIPE SIZE	A	B	C	E	F	G
15"	1'-11"	1'-2"	4'-0"	1'-10"	1'-2"	0'-6"
18"	2'-2"	1'-3"	4'-6"	1'-11"	1'-3"	1'-0"
24"	2'-8"	1'-4"	5'-0"	2'-0"	1'-4"	1'-6"

SEE FDOT'S STANDARD INDEXES FOR MORE DETAILS

N.T.S



UTILITIES & ENGINEERING DEPARTMENT

5295 JOHNSON ROAD
COCONUT CREEK, FL 33073

TEL NO: 954-973-6786
FAX NO: 954-571-4146
www.coconutcreek.net



FDOT STRAIGHT ENDWALL

STANDARD DETAILS

DWG. NO.

DATE: APRIL 2025

646

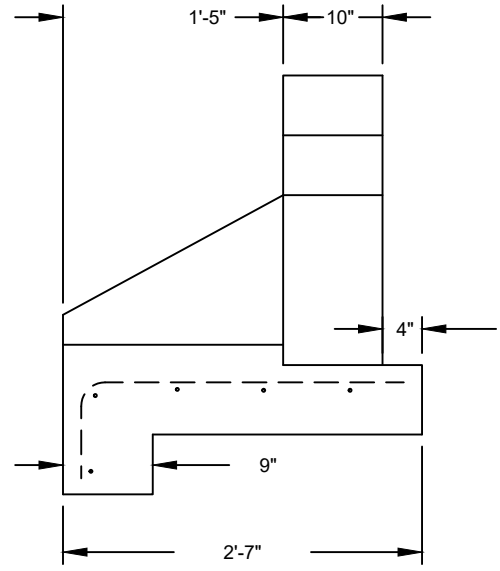
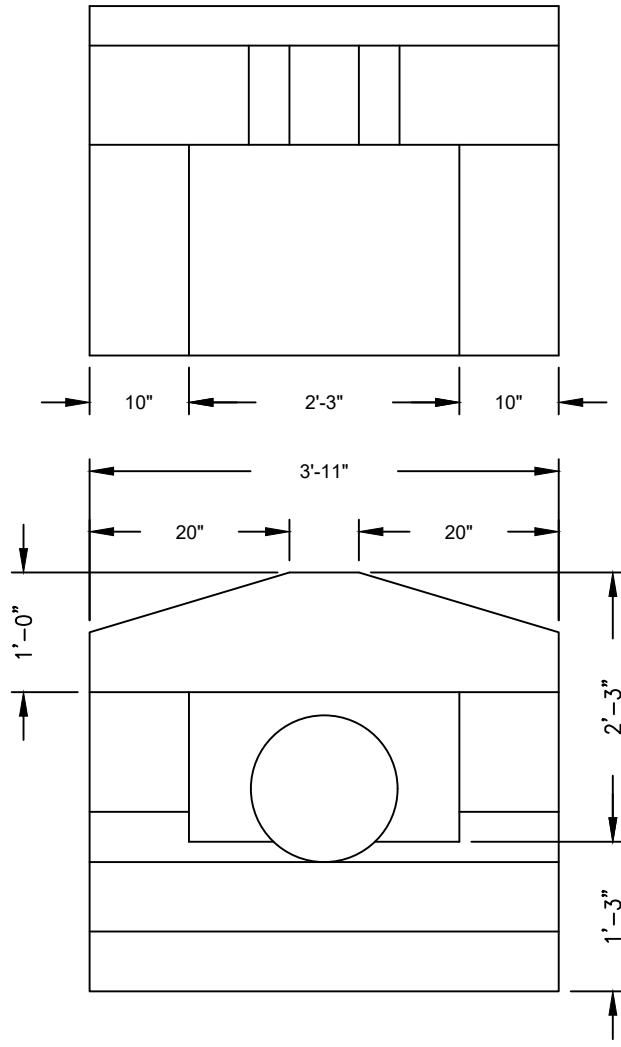

SEE FDOT'S STANDARD INDEXES FOR MORE DETAILS

N.T.S



UTILITIES & ENGINEERING DEPARTMENT

5295 JOHNSON ROAD
COCONUT CREEK, FL 33073

TEL NO: 954-973-6786
FAX NO: 954-571-4146
www.coconutcreek.net



FDOT U TYPE ENDWALL

STANDARD DETAILS	DWG. NO.
DATE: APRIL 2025	647

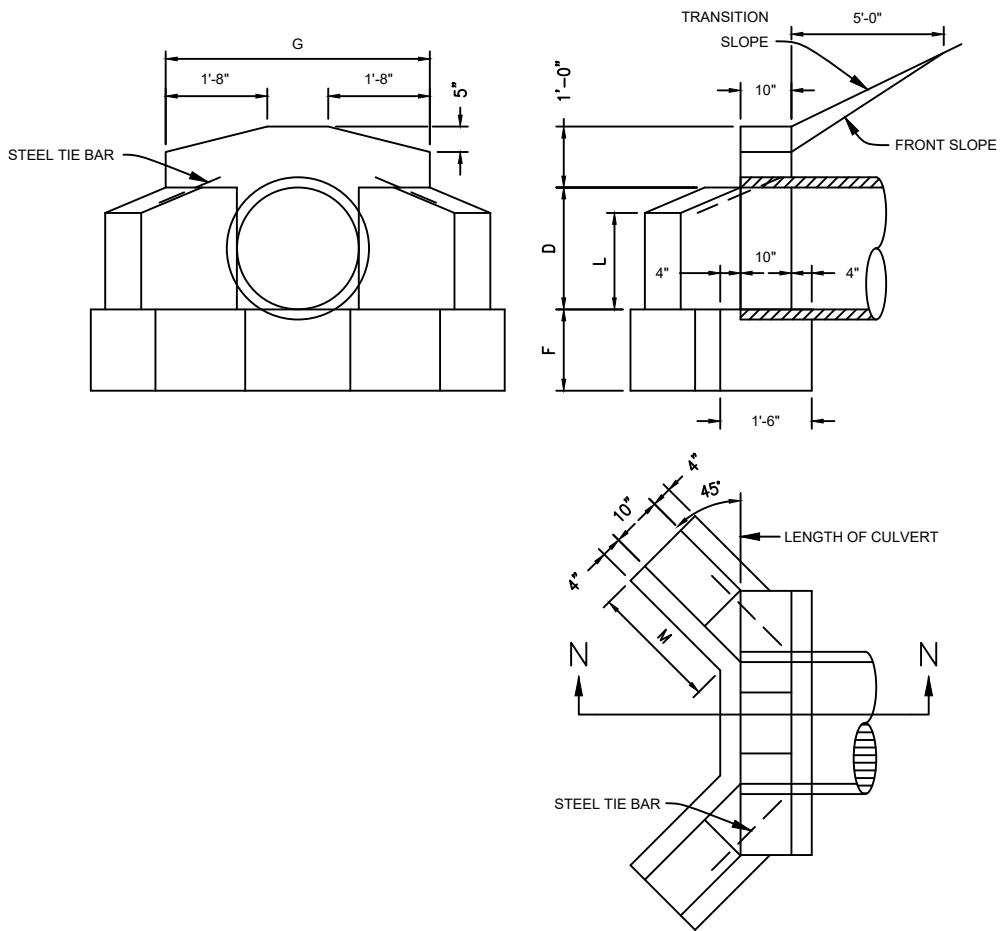

TABLE OF DIMENSIONS AND ESTIMATE QUANTITIES
PIPE CULVERT ENDWALLS WITH 45 DEG. WINGS

DIMENSIONS							QUANTITIES IN ONE ENDWALL			
OPENING		WALL				FOOTING	CONCRETE, CLASS I			STEEL TIE BARS
D	AREA (S.F.)	H	G	L	M		TOTAL (C.Y.)			
							CONC. PIPE	C.M. PIPE	C.I. PIPE	
15"	1.2	2'-3"	3'-7"	1'-0"	1'-3"	1'-3"	0.56	0.59	0.59	NONE
18"	1.8	2'-6"	3'-10"	1'-2"	1'-7"	1'-3"	0.74	0.77	0.77	NONE
24"	3.1	3'-0"	4'-4"	1'-5"	2'-1"	1'-4"	1.01	1.06	1.06	2- 3/4"φ x 2'-0"
30"	4.9	3'-6"	4'-10"	1'-9"	2'-5"	1'-6"	1.32	1.40	1.39	2- 3/4"φ x 2'-0"
36"	7.1	4'-0"	5'-4"	2'-0"	2'-11"	1'-8"	1.72	1.83	1.82	2- 3/4"φ x 3'-0"
42"	9.6	4'-6"	5'-10"	2'-3"	3'-6"	2'-0"	2.34	2.47		2- 3/4"φ x 3'-0"
48"	12.6	5'-0"	6'-4"	2'-6"	4'-0"	2'-0"	2.74	2.90		2- 3/4"φ x 3'-0"

SEE FDOT'S STANDARD
INDEXES FOR MORE DETAILS

N.T.S



**UTILITIES & ENGINEERING
DEPARTMENT**

5295 JOHNSON ROAD
COCONUT CREEK, FL 33073

TEL NO: 954-973-6786
FAX NO: 954-571-4146
www.coconutcreek.net



**FDOT WINGED CONCRETE
ENDWALL**

STANDARD DETAILS

DATE: APRIL 2025

DWG. NO.

648

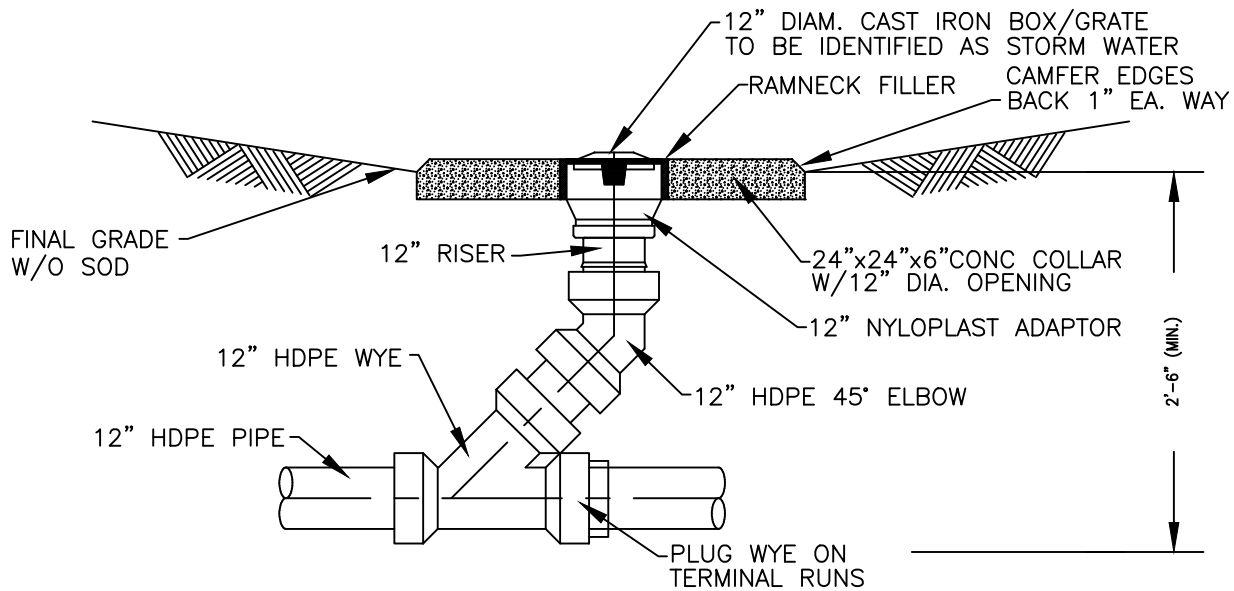

NOTE: YARD DRAINS SHALL BE HIGH DENSITY POLYETHYLENE (HDPE) N-12 (ADVANCED DRAINAGE SYSTEMS) OR EQUAL.

PAVEMENT NO CONCRETE SLAB REQUIRED

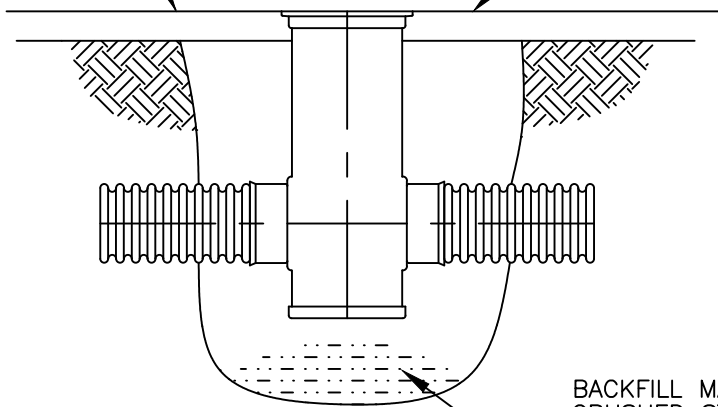

18" DRAIN BASIN

BACKFILL MATERIAL SHALL BE CRUSHED STONE OR GRAVEL MATERIAL MEETING CLASS 1 OR 2 AS SPECIFIED IN ASTM D2321 BACKFILL MATERIAL SHALL BE PLACED UNIFORMLY IN 12" LIFTS AND COMPACTED

N.T.S



UTILITIES & ENGINEERING DEPARTMENT

5295 JOHNSON ROAD
COCONUT CREEK, FL 33073

TEL NO: 954-973-6786
FAX NO: 954-571-4146
www.coconutcreek.net



YARD DRAIN

STANDARD DETAILS

DWG. NO.

DATE: APRIL 2025

649

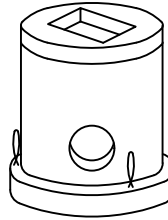
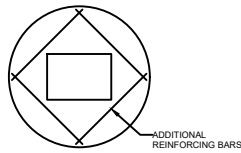
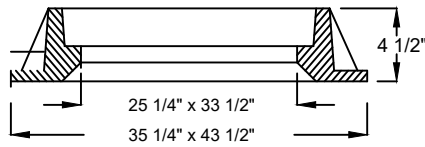
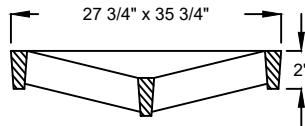
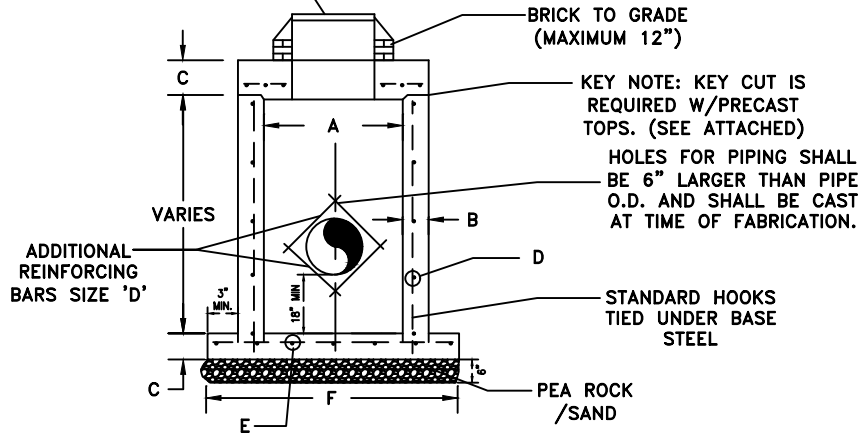

TABLE OF DIMENSIONS						
TYPE	A	B	C	D-C.C.E.W.	E-C.C.E.W.	F
P \emptyset , P Φ	3'-6"	6"	8"	#4 AT 12"	#4 AT 12"	4'-10"
C-4, C-4 Φ	4'-0"	8"	8"	#4 AT 12"	#4 AT 12"	5'-10"
C-5	5'-0"	8"	8"	#5 AT 12"	#5 AT 12"	6'-10"
C-6	6'-0"	8"	10"	#5 AT 12"	#5 AT 6"	7'-10"
C-7	7'-0"	8"	10"	#5 AT 12"	#5 AT 6"	8'-10"
C-8	8'-0"	10"	10"	2-W.W.M. W/#4 \emptyset 12" C.C. VERT.	#5 AT 6"	10'-2"



USF # 4155 FRAME & GRATE

U.S. FOUNDRY
FRAME & GRATE
DRAWING NO. 4155-6212
(OR APPROVED EQUAL)



N.T.S



UTILITIES & ENGINEERING DEPARTMENT

5295 JOHNSON ROAD
COCONUT CREEK, FL 33073

TEL NO: 954-973-6786
FAX NO: 954-571-4146
www.coconutcreek.net



PRECAST CATCH BASIN

STANDARD DETAILS

DWG. NO.

DATE: APRIL 2025

650

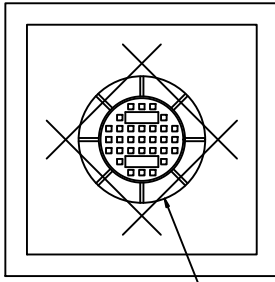

PLAN

U.S. FOUNDRY FRAME & GRATE
DRAWING No.420-B
LABELED "STORM SEWER"
AND/OR CITY LOGO
(OR APPROVED EQUAL)

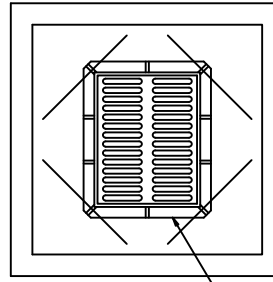

U.S. FOUNDRY FRAME & GRATE
DRAWING No.4155-6212
(OR APPROVED EQUAL)

IN GRASS AREAS, ALL GRATES
SHALL HAVE A 2' CONCRETE
APRON ALL AROUND.

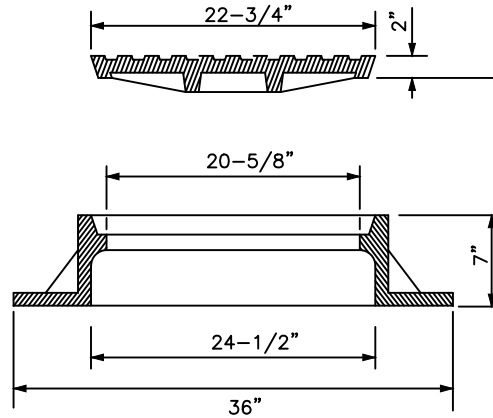

MAINTENANCE ACCESS STRUCTURE FRAME & LID

USF# 420 C

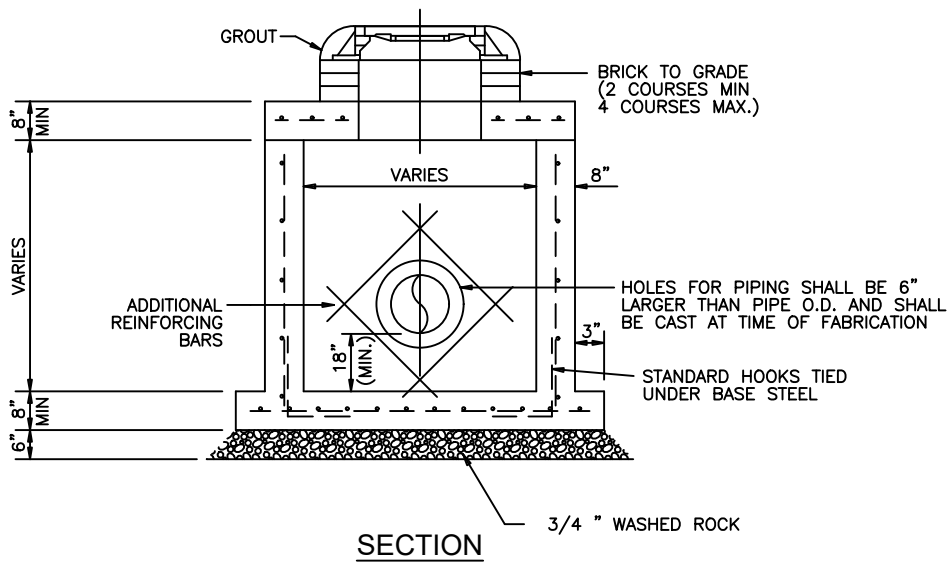

SECTION

N.T.S



**UTILITIES & ENGINEERING
DEPARTMENT**

5295 JOHNSON ROAD
COCONUT CREEK, FL 33073

TEL NO: 954-973-6786
FAX NO: 954-571-4146
www.coconutcreek.net

**PRECAST DRAINAGE MAINTENANCE
ACCESS STRUCTURE**

STANDARD DETAILS

DWG. NO.

DATE: APRIL 2025

651

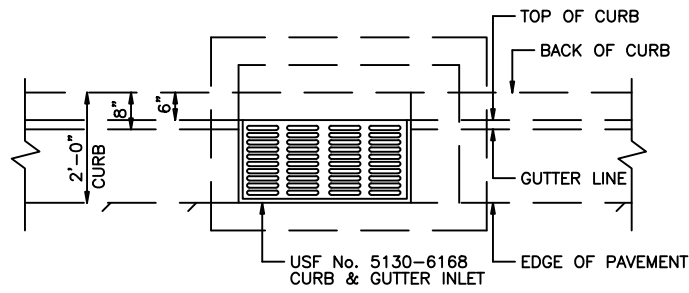
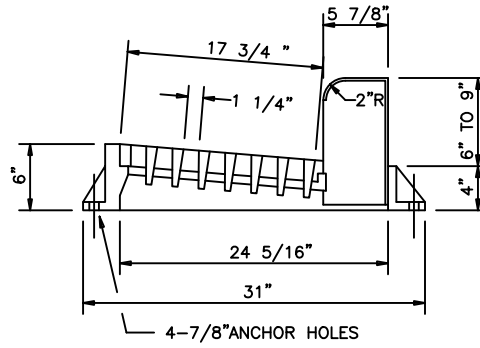
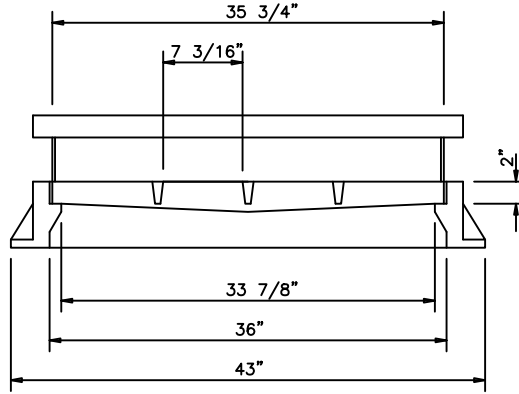

(USF 5130-6168)

N.T.S



**UTILITIES & ENGINEERING
DEPARTMENT**

5295 JOHNSON ROAD
COCONUT CREEK, FL 33073

TEL NO: 954-973-6786
FAX NO: 954-571-4146
www.coconutcreek.net



CURB AND GUTTER INLET

STANDARD DETAILS

DWG. NO.

DATE: APRIL 2025

652

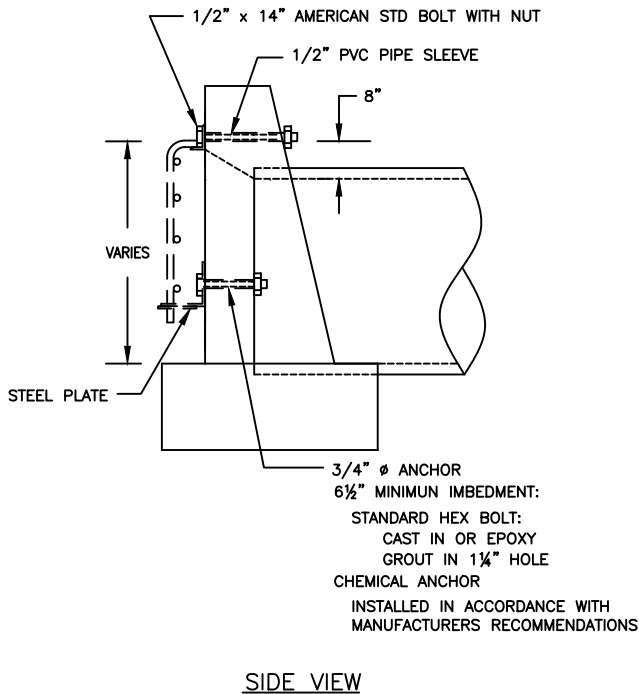
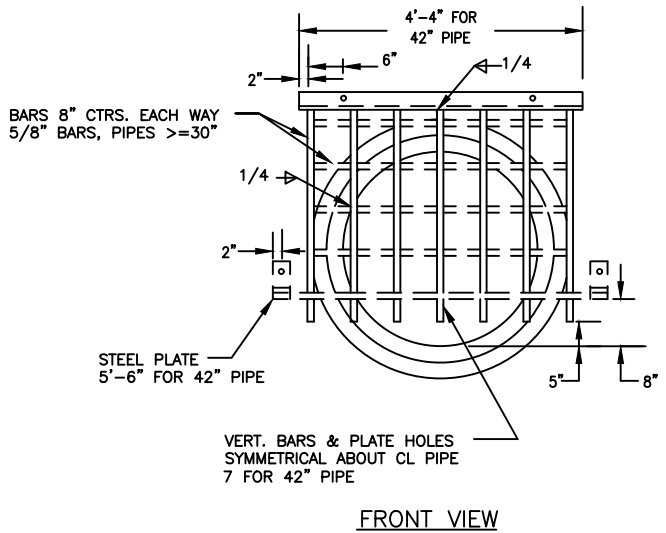
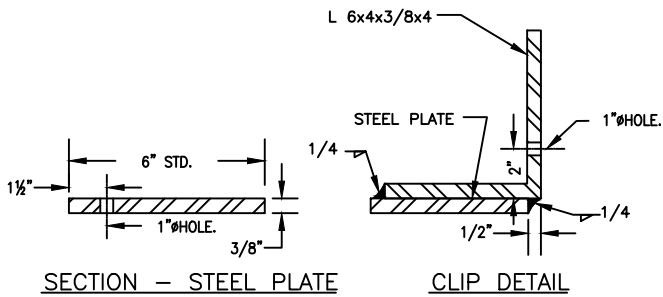

PIPE DIA	18"	24"	30"	36"	42"
GRATE (Lbs)	48	58	74	90	111

NOTE:

1. GUARDS TO BE CONSTRUCTED ONLY AT LOCATIONS SPECIFICALLY CALLED FOR IN PLANS. GUARD, PLATE &
2. FOR OTHER SIZES AND SPECIFICATIONS CHECK FDOT INDEX NO. 280 (SHEETS 1 THROUGH 4)

N.T.S



UTILITIES & ENGINEERING DEPARTMENT

5295 JOHNSON ROAD
 COCONUT CREEK, FL 33073

TEL NO: 954-973-6786
 FAX NO: 954-571-4146
 www.coconutcreek.net



GUARD AT PIPE ENDS

STANDARD DETAILS

DWG. NO.

DATE: APRIL 2025

653

CB No.	TYPE/SIZE	PIPE SIZE	RIM ELEV	INV ELEV				PIPE MATERIAL	COMMENTS
				N	S	E	W		

N.T.S



UTILITIES & ENGINEERING DEPARTMENT

5295 JOHNSON ROAD
COCONUT CREEK, FL 33073

TEL NO: 954-973-6786
FAX NO: 954-571-4146
www.coconutcreek.net



TYPICAL DRAINAGE STRUCTURES TABLE

STANDARD DETAILS
DATE: APRIL 2025

DWG. NO. **654**

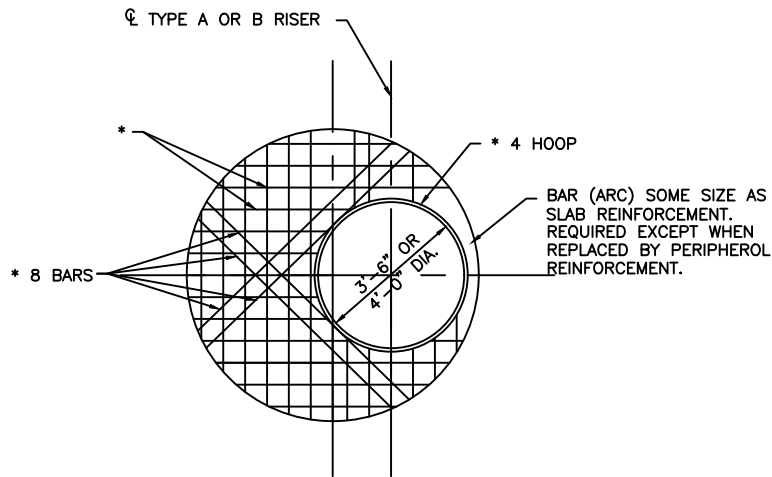

TOP SLAB REINFORCING STEEL DIAGRAM

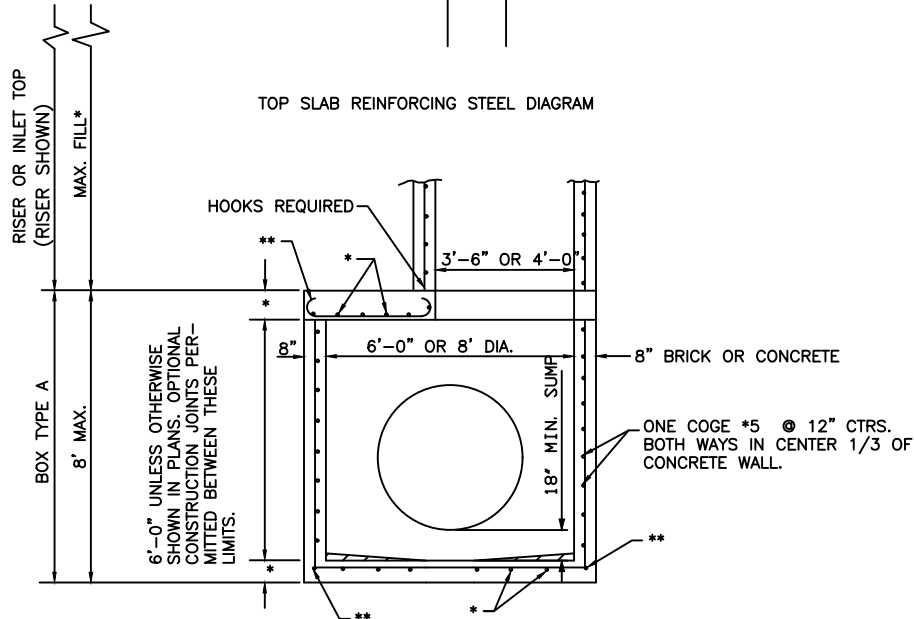

ALTERNATE A

- * SEE F.D.O.T. INDEX 200 FOR SLAB REINFORCEMENT
- ** PERIPHERAL BARS OR STRAIGHT END EMBEDMENTS MAY BE USED IN LIEU OF STANDARD HOOKS. IN ACCORDANCE WITH DETAILS INDEX No. 201, Sh. 3 of 5. REFER TO F.D.O.T. INDEX No. 200

N.T.S



UTILITIES & ENGINEERING DEPARTMENT

5295 JOHNSON ROAD
COCONUT CREEK, FL 33073

TEL NO: 954-973-6786
FAX NO: 954-571-4146
www.coconutcreek.net

TYPE J STRUCTURE

STANDARD DETAILS

DWG. NO.

DATE: APRIL 2025

655

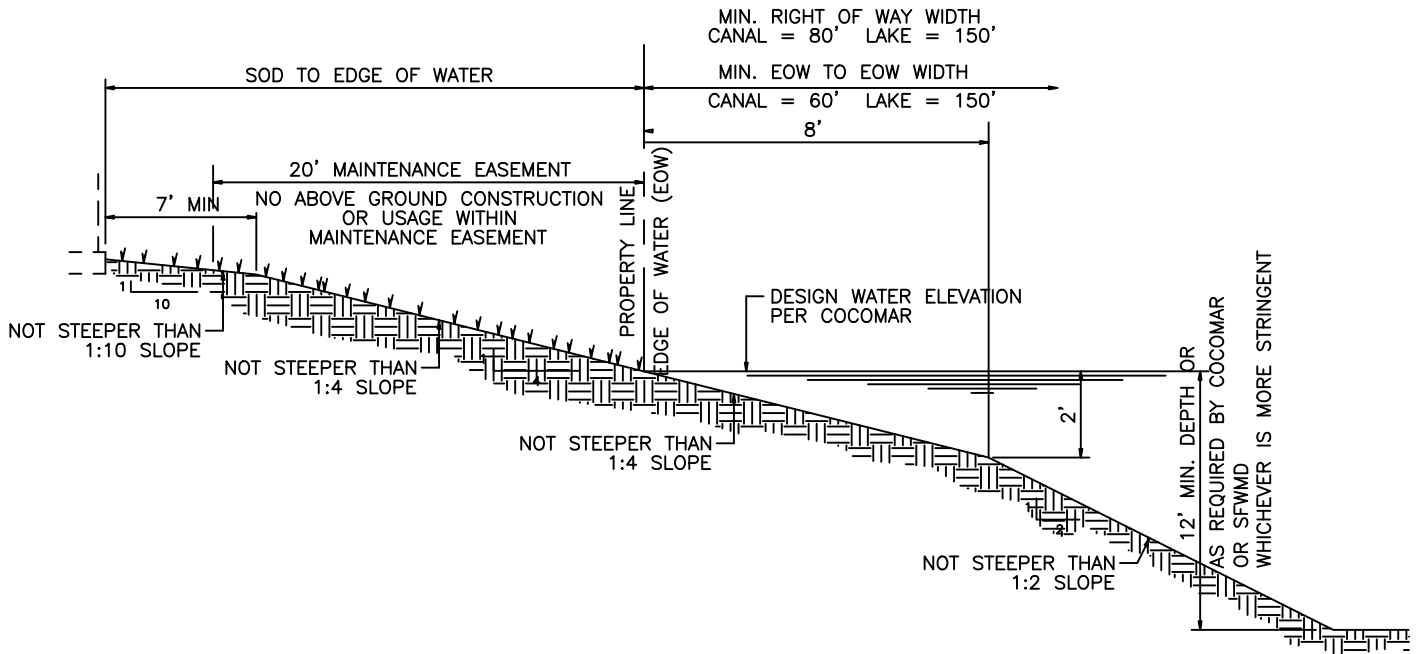

NOTES

1. IF SLOPE IS FLATTER THAN 1 TO 4 THE SLOPE MUST BE CONTINUED TO A DEPTH 4' BELOW DESIGN WATER ELEVATION.
2. ALL FILL MATERIAL USED TO CONSTRUCT CANAL/LAKE SLOPES SHALL BE FREE OF DEBRIS.

N.T.S



UTILITIES & ENGINEERING DEPARTMENT

5295 JOHNSON ROAD
COCONUT CREEK, FL 33073

TEL NO: 954-973-6786
FAX NO: 954-571-4146
www.coconutcreek.net



CANAL AND LAKE SIDES SLOPE

STANDARD DETAILS

DWG. NO.

DATE: APRIL 2025

656

FOR FUTURE USE

N.T.S



UTILITIES & ENGINEERING DEPARTMENT

5295 JOHNSON ROAD
COCONUT CREEK, FL 33073

TEL NO: 954-973-6786
FAX NO: 954-571-4146
www.coconutcreek.net

STANDARD DETAILS

DATE: APRIL 2025

DWG. NO.

657

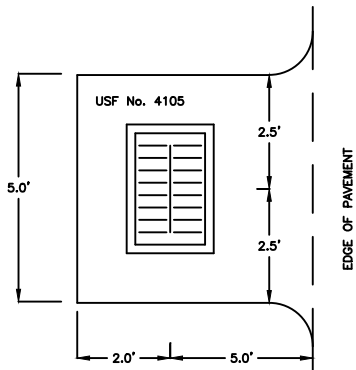

TYPICAL ASPHALT APRON

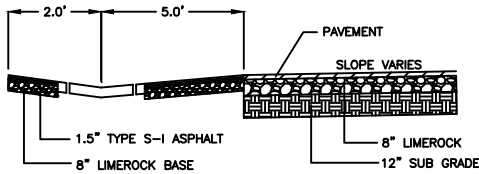
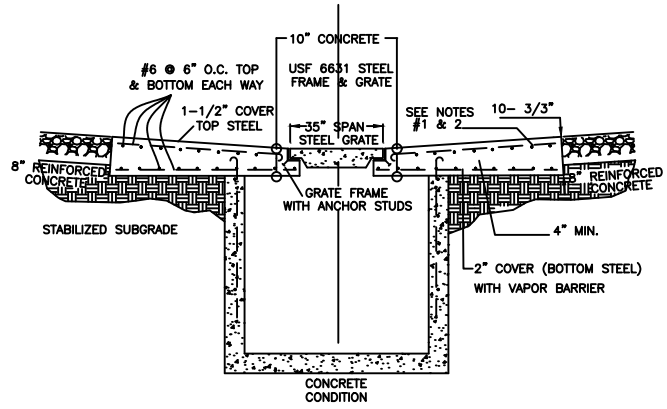

CROSS-SECTION ASPHALT APRON

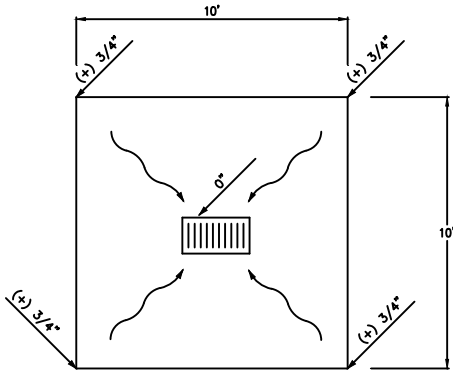
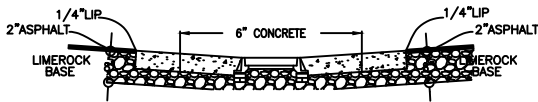
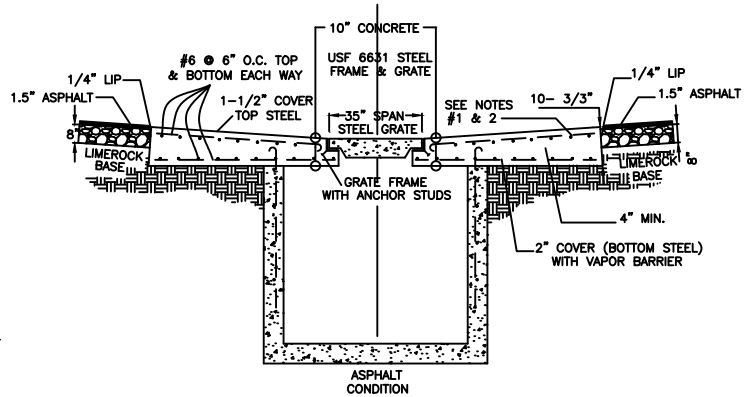

CONSTRUCT 6" THICK CONCRETE APRON

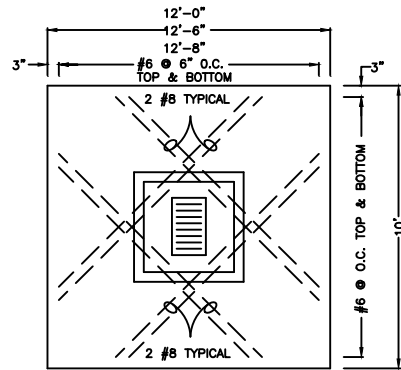

CONCRETE APRON NOTES:

1. UPPERMOST BAR SHALL BE PLACED IN THE DIRECTION OF THE GRATE SPAN AS SHOWN.
2. UPPERMOST BAR SHALL HAVE STANDARD ACI HOOKS WHERE INTERSECTED BY THE GRATE FRAME.
3. CONCRETE SHALL BE 3000 PSI STRENGTH @ 28 DAYS (min.).
4. REINFORCING STEEL SHALL BE ASTM A615, GRADE 60.

(USE THIS SAME APRON FOR ROUND MH RIMS)

N.T.S



UTILITIES & ENGINEERING DEPARTMENT

5295 JOHNSON ROAD
COCONUT CREEK, FL 33073

TEL NO: 954-973-6786
FAX NO: 954-571-4146
www.coconutcreek.net



TYPICAL APRON RAMP

STANDARD DETAILS

DWG. NO.

DATE: APRIL 2025

658

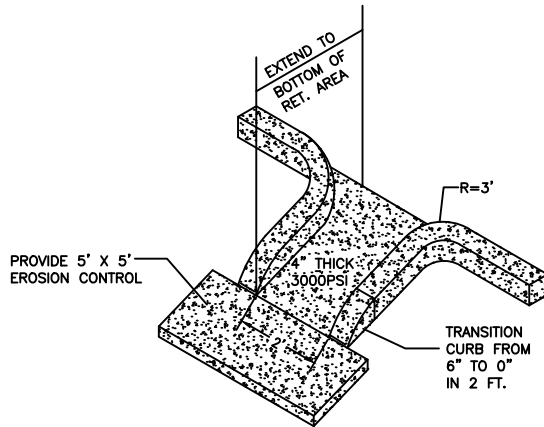

NOTES:

1. FLOW ARROWS ARE REQUIRED TO BE ORIENTED AND BLOCKS INSERTED ON THE FLUME TO OPTIMIZE WATER FLOW
2. FLUMES TO BE DESIGNED WITH WATER ENERGY DISSIPATERS AS APPROPRIATE

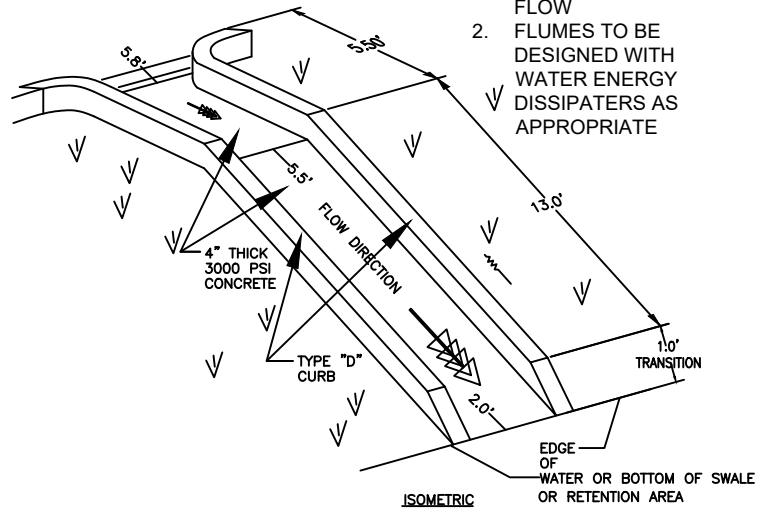
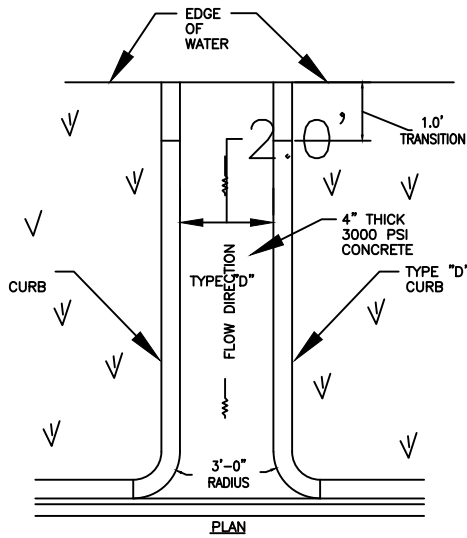

N.T.S



UTILITIES & ENGINEERING DEPARTMENT

5295 JOHNSON ROAD
COCONUT CREEK, FL 33073

TEL NO: 954-973-6786
FAX NO: 954-571-4146
www.coconutcreek.net



CONCRETE FLUME

STANDARD DETAILS

DWG. NO.

DATE: APRIL 2025

659

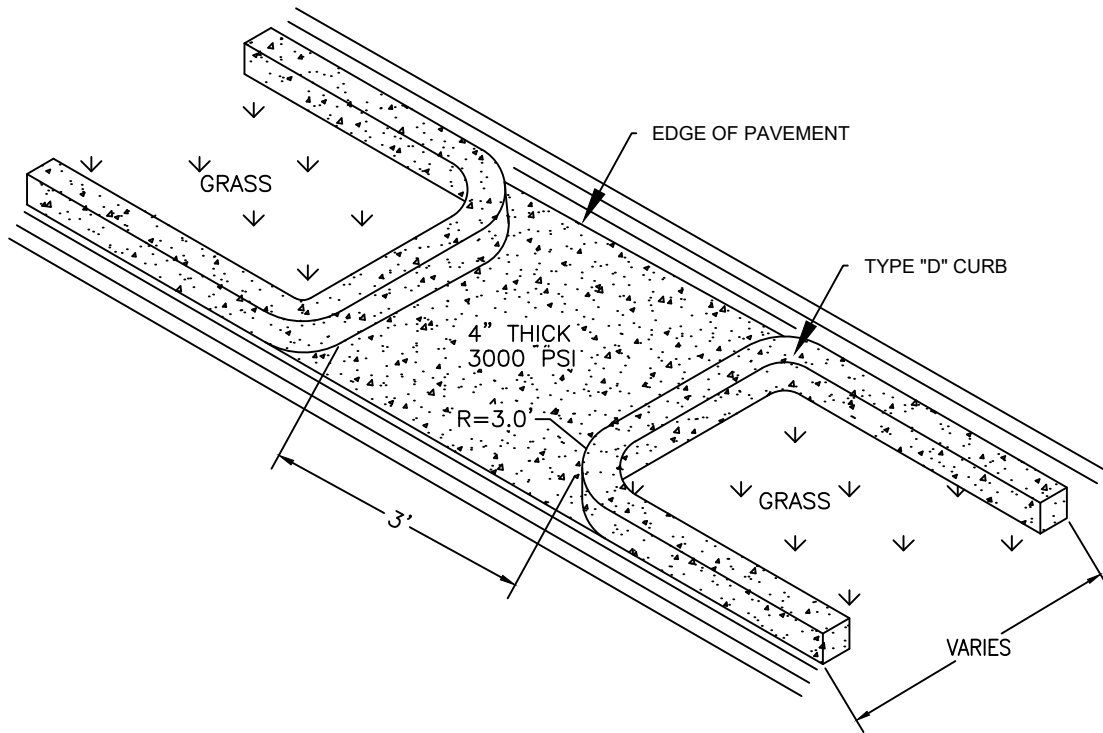

N.T.S



**UTILITIES & ENGINEERING
DEPARTMENT**

5295 JOHNSON ROAD
COCONUT CREEK, FL 33073

TEL NO: 954-973-6786
FAX NO: 954-571-4146
www.coconutcreek.net



CONCRETE SLUICE

STANDARD DETAILS

DWG. NO.

DATE: APRIL 2025

660

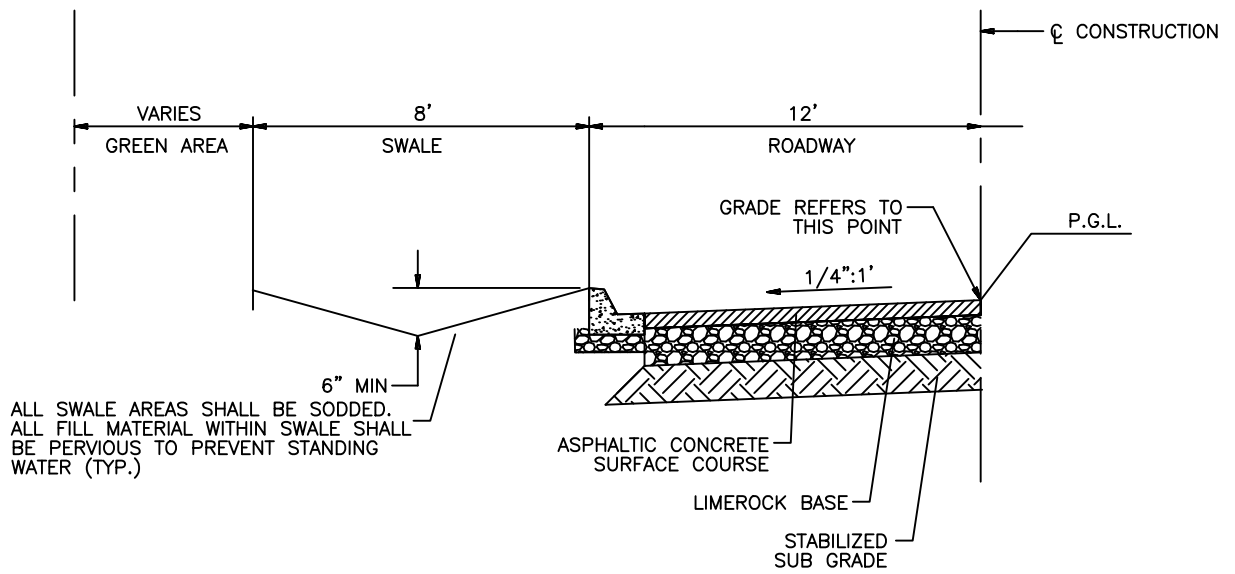

SECTION WITH CURB AND GUTTER

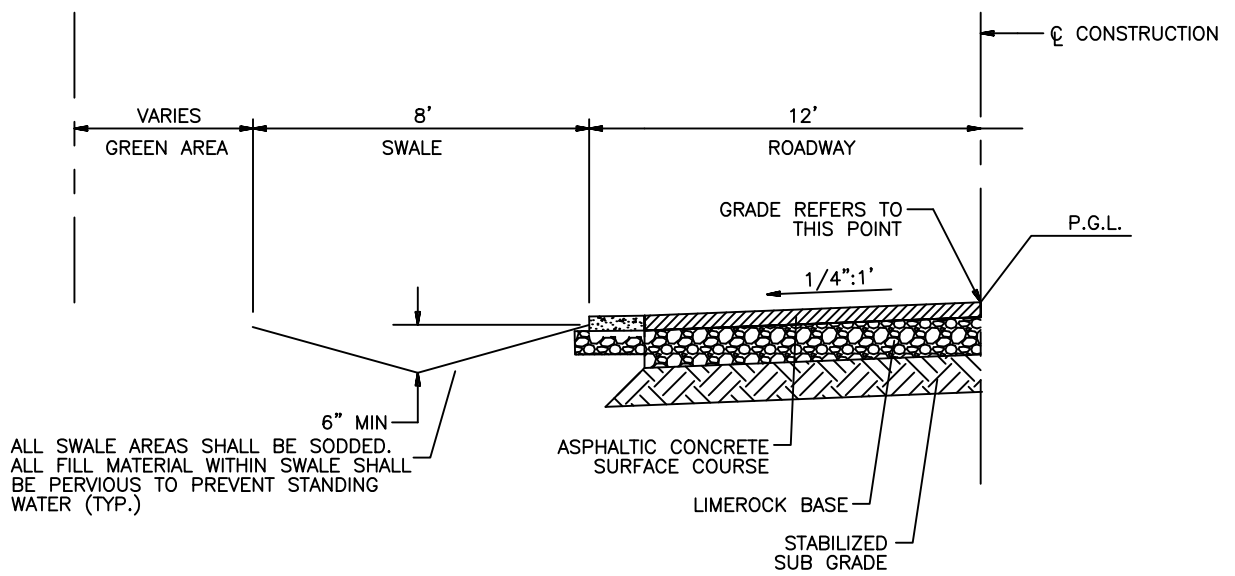

SECTION WITH CONCRETE FLUME

N.T.S



UTILITIES & ENGINEERING DEPARTMENT

5295 JOHNSON ROAD
COCONUT CREEK, FL 33073

TEL NO: 954-973-6786
FAX NO: 954-571-4146
www.coconutcreek.net



SWALE SECTION DESIGN

STANDARD DETAILS

DWG. NO.

DATE: APRIL 2025

661

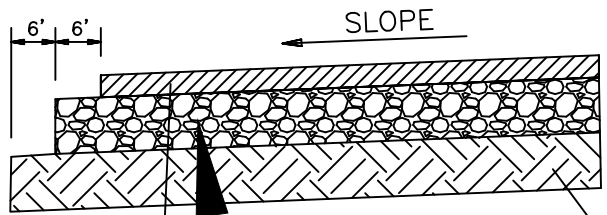

ASPHALTIC CONCRETE
 FRICTION AND STRUCTURAL COURSE
 TACK COAT BETWEEN IN EACH LIFT
 PRIME COAT OVER FINISH ROCK

LIMEROCK BASE
 COMPACTED TO 98%
 (AASHTO T-180)
 LBR 100
 70% CALCIUM CARBONATE

STABILIZED
 SUB GRADE
 COMPACTED TO 98%
 (AASHTO T-180)
 LBR 40

N.T.S



**UTILITIES & ENGINEERING
 DEPARTMENT**

5295 JOHNSON ROAD
 COCONUT CREEK, FL 33073

TEL NO: 954-973-6786
 FAX NO: 954-571-4146
 www.coconutcreek.net



TYPICAL ROADWAY SECTION

STANDARD DETAILS

DWG. NO.

DATE: APRIL 2025

662

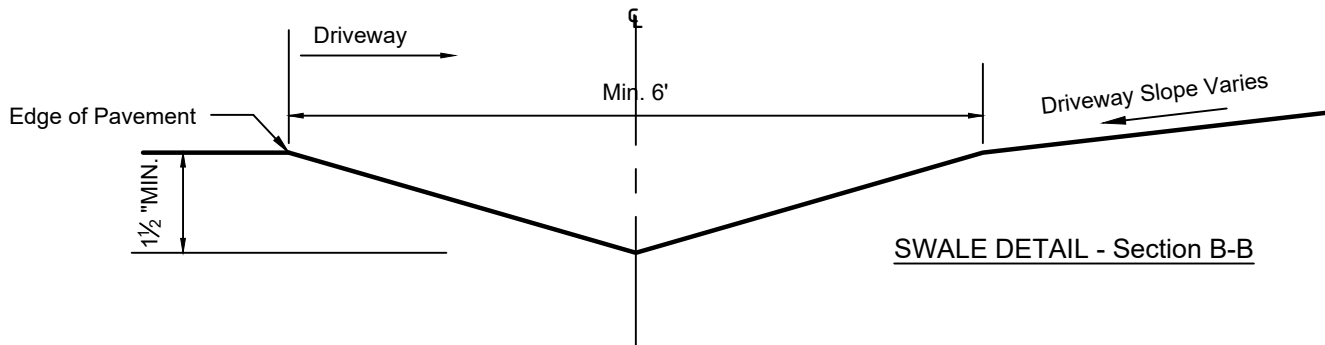
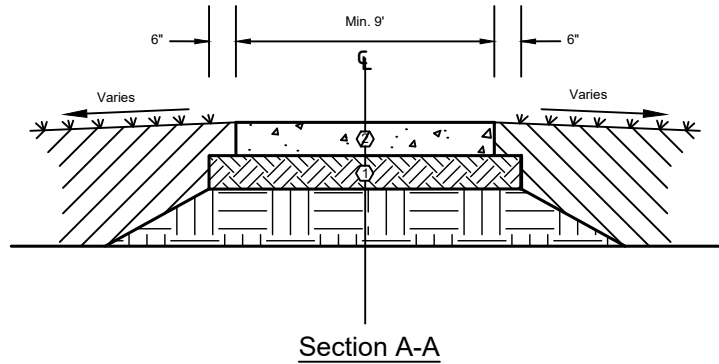
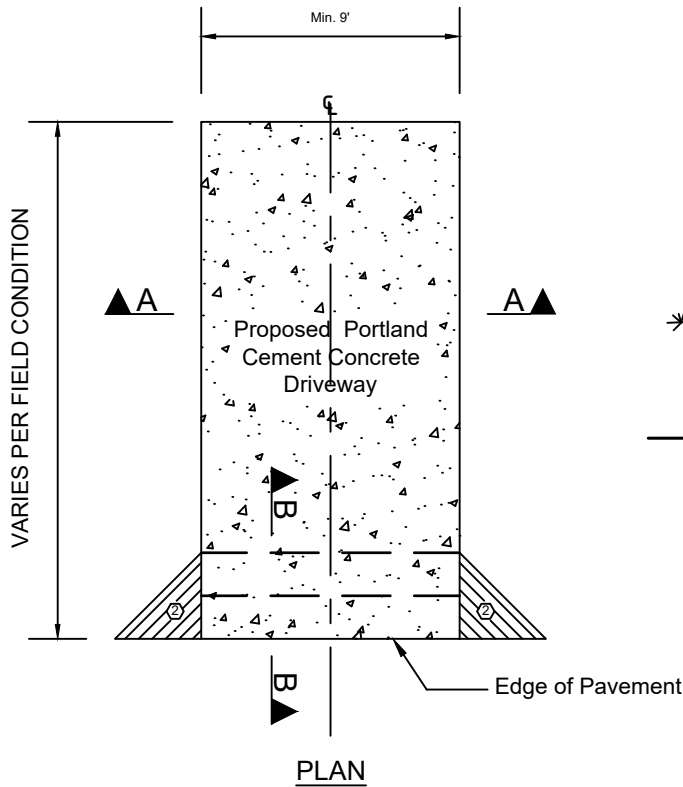

- Ⓞ Existing sub-grade shall be mechanically compacted at a depth of 12" to min. 98% of its maximum dry density as determined by AASHTO T-99 (MIN. LBR40).
- Ⓞ Min. 3000 psi Portland cement concrete with 6" x 6" W1.4 x W1.4 WWF. NO STRUCTURAL STEEL IN R.O.W.
- Ⓞ Flare is optional depending on existing geometric conditions.
- Ⓞ SLAB TO BE MIN.6" THICH IN R.O.W.

N.T.S



**UTILITIES & ENGINEERING
DEPARTMENT**

5295 JOHNSON ROAD
COCONUT CREEK, FL 33073

TEL NO: 954-973-6786
FAX NO: 954-571-4146
www.coconutcreek.net



**RESIDENTIAL PORTLAND CEMENT
CONCRETE DRIVEWAY (1 OF 2)**

STANDARD DETAILS

DATE: APRIL 2025

DWG. NO.

663A

GENERAL NOTES:

1. Portland Cement Concrete driveways shall consist of the following:
 - a. Existing sub-grade shall be mechanically compacted to min. 98% of its max. dry density as determined by AASHTO T-99. Use LBR 40 Min.
 - b. Compaction density test and reports are required at pre-pour inspection for new driveways and suggested for existing driveways.
 - c. Min. 3000 psi Portland cement concrete with 6" x 6" W1.4 x W1.4 WWF. 6" thick in R.O.W no structural steel in R.O.W.
 - d. Portland Cement Concrete to be cured according to Portland Cement Association.
2. Proposed concrete driveway must be constructed to finish flush with existing sidewalk and existing roadway as directed by City Engineer or designee.
3. City water/wastewater appurtenances and domestic plumbing shall be identified and not be impacted by construction.
4. Water service line, meter box, wastewater lateral and clean out shall remain in green areas and shall not conflict with driveway.
5. Any damage to existing facilities shall be restored to its original or better condition as directed by City Engineer or designee.
6. Best Management Practices for erosion and sediment control shall be in place during construction (as necessary).
7. All safety measures shall be in place during construction.
8. A Pre-pour inspection is required prior to the installation of the new concrete. The Inspection must be scheduled with the Engineering Division 48 hrs in advanced. (954) 973-6778.
9. A Final Engineering Inspection and close out of permit is required upon completion of the work.

N.T.S



UTILITIES & ENGINEERING DEPARTMENT

5295 JOHNSON ROAD
COCONUT CREEK, FL 33073

TEL NO: 954-973-6786
FAX NO: 954-571-4146
www.coconutcreek.net



RESIDENTIAL PORTLAND CEMENT CONCRETE DRIVEWAY (2 OF 2)

STANDARD DETAILS

DATE: APRIL 2025

DWG. NO.

663B

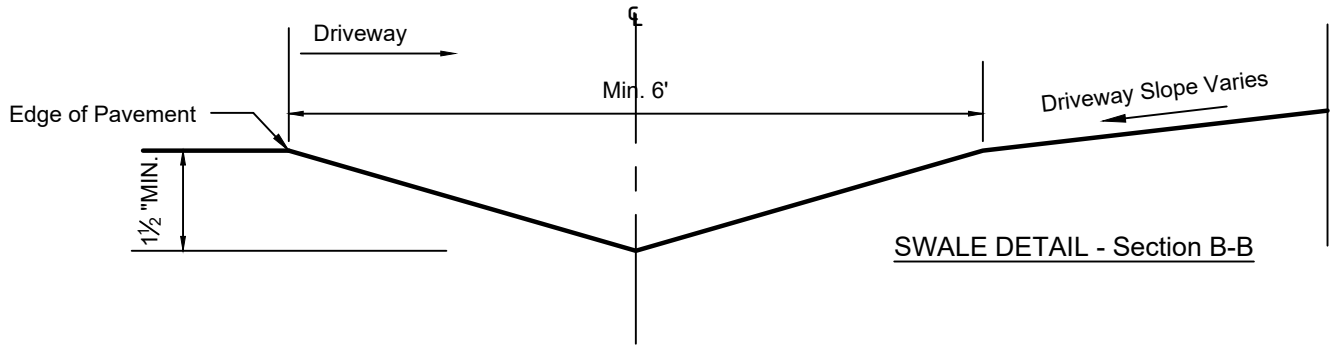
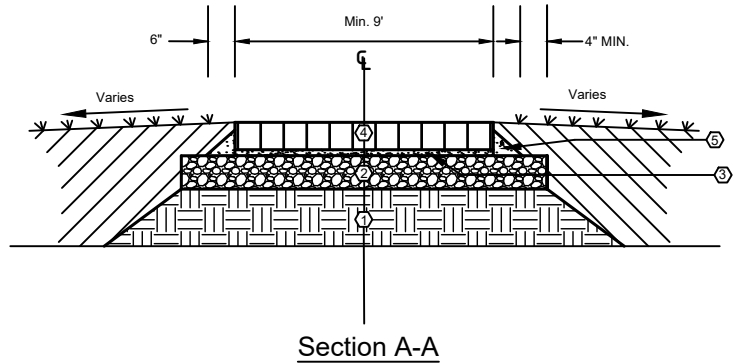
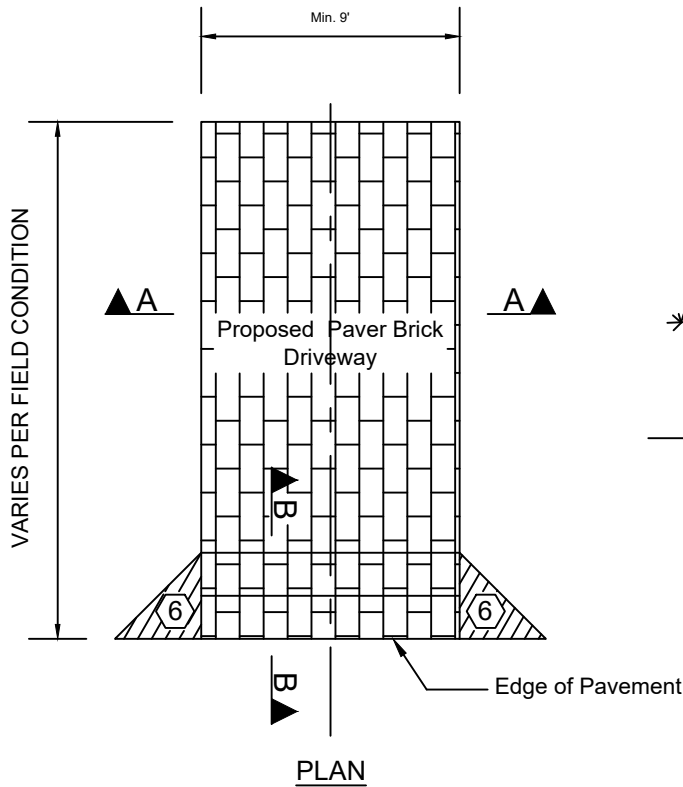

- ① Existing sub-grade shall be mechanically compacted at a depth of 12" to min. 98% of its maximum dry density as determined by AASHTO T-180.
- ② Provide 6" limerock base (LBR-100) and compacted to a min. 98 % of its max. dry density as determined by AASHTO T-180.
- ③ Provide a minimum of 1" maximum of 2" of bedding sand for paver bricks.
- ④ Thickness of pavers may vary depending on type of manufacturer. Ensure that sand is swept in-between pavers to lock in place.
- ⑤ Provide portland cement concrete restraint around pavers to hold them in place. To be installed 1 1/2" below the the paver brick installation so that sod can abut to the new driveway.
- ⑥ Flare is optional depending on existing geometric conditions.

N.T.S



UTILITIES & ENGINEERING DEPARTMENT

5295 JOHNSON ROAD
COCONUT CREEK, FL 33073

TEL NO: 954-973-6786
FAX NO: 954-571-4146
www.coconutcreek.net



RESIDENTIAL PAVER BRICK DRIVEWAY (1 OF 2)

STANDARD DETAILS

DWG. NO.

DATE: APRIL 2025

664A

GENERAL NOTES:

1. Paver Brick driveways shall consist of the following:
 - a. Sub-grade shall be compacted to a min. 98% of its max. dry density as determined by AASHTO T-99.
 - b. Provide 6" limerock base and compacted to a min. 98% of its max. dry density as determined by AASHTO T-180.
 - c. Compaction density test and reports are required for both sub-grade and limerock base for new driveways and suggested for existing driveways.
 - d. Minimum one (1) inch bedding sand for paver prick.
 - e. Provide portland cement concrete restrain/collar around pavers to hold them in place. To be installed 1 1/2" below the the paver brick installation so that sod can abut to the new driveway.
2. Proposed paver brick driveway shall be constructed to finish flush with and existing sidewalk and existing roadway as directed by City Engineer.
3. City water/wastewater appurtenances and domestic plumbing shall be identified and not be impacted by construction.
4. Water service line, meter box, wastewater lateral and clean out shall remain in green areas and shall not conflict with driveway.
5. Any damage to existing facilities shall be restored to its original or better condition as directed by City Engineering Inspector.
6. All erosion control measures (Best Management Practices) shall be in place during construction (as necessary).
7. All safety measures shall be in place during construction.
8. A rough inspection is required prior to the installation of paver bricks. The Inspection must be scheduled with the Engineering Division 48 hrs in advanced. (954) 973-6778.
9. A Final Engineering Inspection and close out of permit is required upon completion of the work.

N.T.S



**UTILITIES & ENGINEERING
DEPARTMENT**

5295 JOHNSON ROAD
COCONUT CREEK, FL 33073

TEL NO: 954-973-6786
FAX NO: 954-571-4146
www.coconutcreek.net

**RESIDENTIAL PAVER BRICK
DRIVEWAY (2 OF 2)**

STANDARD DETAILS

DATE: APRIL 2025

DWG. NO.

664B

MISCELLANEOUS DETAILS



UTILITIES & ENGINEERING DEPARTMENT

5295 JOHNSON ROAD
COCONUT CREEK, FL 33073

TEL NO: 954-973-6786
FAX NO: 954-571-4146
www.coconutcreek.net

MISCELLANEOUS

STANDARD DETAILS

DATE: APRIL 2025

DWG. NO.

700

PARKING LOT DIMENSION SPECIFICATIONS

FOR ONE WAY TRAFFIC

FOR TWO WAY TRAFFIC

PARKING

ONE WAY		ANGLE	TWO WAY		
A	B	C	A'	B'	C'
23'	32'	32'	33'	42'	42'
31'	48'	40.2'	42'	59'	51.2'
34'	53'	46.6'	45'	64'	57.6'
37'	57'	52.5'	46'	66'	61.5'
42'	60'	60'	42'	60'	60'

COMPACT PARKING

A	B	C	A'	B'	C'
30'	47.2'	41.5'	41'	58'	52.3'
32'	49.8'	45.8'	42'	60'	56'
40'	56'	56'	40'	56'	56'

NOTE:
NO PARKING IN THIS
AREA AT STREET
INTERSECTIONS.

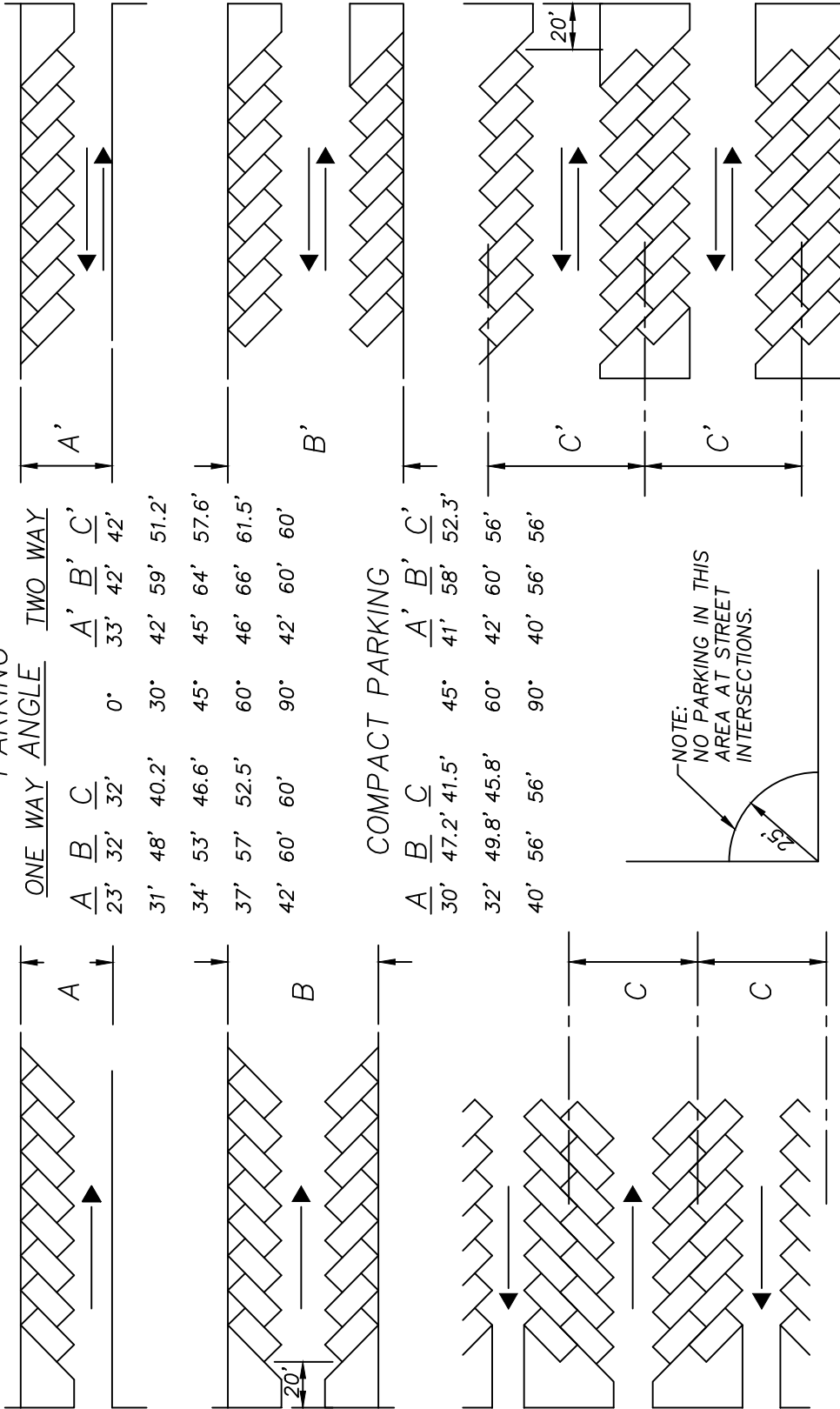

- NOTES:
1. ALL EXAMPLES ABOVE SHOW 45 ANGLE PARKING WITH 9'x18' PARKING STALLS.
 2. A TIRE BUMPER CURB IS REQUIRED WHEN PARKING SPACE FACES PROPERTY LINE AND PEDESTRIAN AREA. VEHICLE OVERHANGS SHALL NOT OVERLAP WITH THE PEDESTRIAN PATH ADJACENT TO THE STALL.
 3. A MIN. BACKUP DISTANCE OF 20.00 FT. IS REQUIRED BETWEEN THE PROPERTY LINE & THE 1ST STALL.
 4. FOR 90-DEGREE PARKING ANGLE, THE MINIMUM DRIVE AISLE WIDTH IS 24 FEET.

N.T.S



UTILITIES & ENGINEERING DEPARTMENT

5295 JOHNSON ROAD
COCONUT CREEK, FL 33073

TEL NO: 954-973-6786
FAX NO: 954-571-4146
www.coconutcreek.net

PARKING LOT WIDTH DIMENSION SPECIFICATIONS

STANDARD DETAILS

DATE: APRIL 2025

DWG. NO.

701

PARKING STRUCTURE STANDARDS

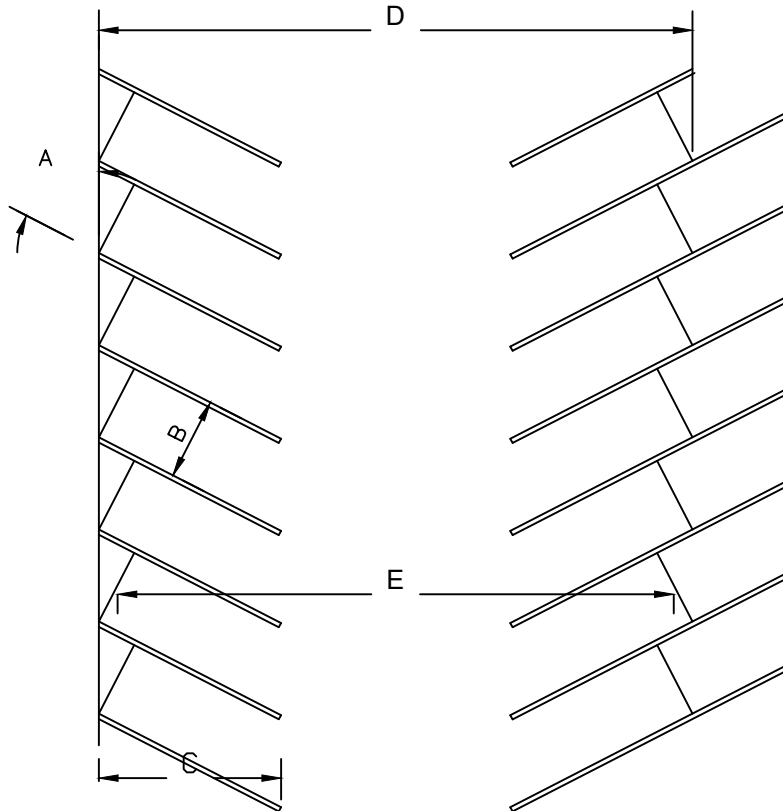

ANGLE (DEGREES)	STALL WIDTH FT.	STALL DEPTH TO WALL	WALL TO WALL (FT.)	INTERLOCK TO INTERLOCK (FT.)
--------------------	-----------------------	------------------------------	-----------------------------	---------------------------------------

**FULL SIZE STALLS (WITHOUT WHEELSTOPS NOR
2' OF OVERHANG)
(a) 9.0 Ft x 18.0 Ft**

A	B	C	D	E	Notes
45°	9.0	19.1	53.0	46.6	One-Way aisle only
60°	9.0	20.1	57.0	52.5	One-Way aisle only
75°	9.0	19.7	63.4	61.1	One-Way aisle only
90°	9.0	18.0	60.0	60.0	Two-Way aisle only

1. NO COLUMN ENCROACHMENT SHALL BE ALLOWED. MINIMUM TWO FEET ROOM FOR PASSENGER ACCESS SHALL BE PROVIDED FOR PARKING SPACES ADJACENT TO VERTICAL ELEMENTS.
2. ALL PARKING STALLS SHALL BE DOUBLE STRIPED AND HAVE A TIRE BUMPER CURB.
3. ADEQUATE TURNAROUND AREA SHALL BE PROVIDED IN THE DEAD-END OF THE PARKING AISLE AND BEFORE THE GATES.

N.T.S



UTILITIES & ENGINEERING DEPARTMENT

5295 JOHNSON ROAD
COCONUT CREEK, FL 33073

TEL NO: 954-973-6786
FAX NO: 954-571-4146
www.coconutcreek.net



PARKING STRUCTURE STANDARDS

STANDARD DETAILS

DWG. NO.

DATE: APRIL 2025

702



Recommendations: Provide access to a reasonable number of spaces serving EV charging stations or use the scoping table in §208.2 to determine an appropriate number. (The number of accessible spaces serving EV charging stations must be determined separately from the required number of car and van parking spaces.)

Accessible EV Charging Stations

Accessible Route

Provide an accessible route on both sides of the vehicle space that connects to the charging station for easier access.

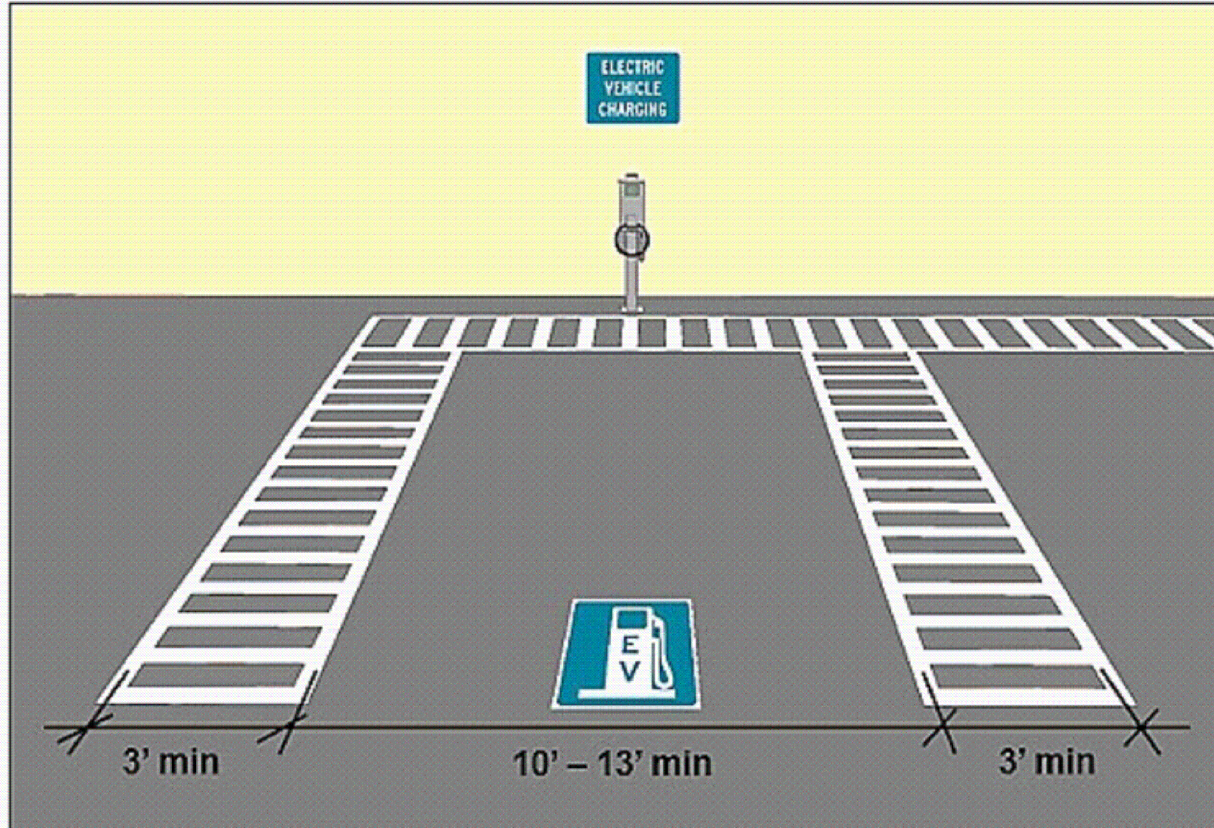

Vehicle Space

A vehicle space at least 10' – 13' wide is advisable. A 10' width offers an extra 2' that effectively provides a 5' aisle on one side when paired with the accessible route; a 13' wide space will allow an 8' aisle. This flexibility is helpful since the parking direction is determined by the location of the charging station and the vehicle connection. Use the International Symbol of Accessibility only where spaces are reserved exclusively for people with disabilities.

N.T.S



UTILITIES & ENGINEERING DEPARTMENT

5295 JOHNSON ROAD
COCONUT CREEK, FL 33073

TEL NO: 954-973-6786
FAX NO: 954-571-4146
www.coconutcreek.net



ACCESSIBLE EV CHARGING STATIONS

STANDARD DETAILS

DWG. NO.

DATE: APRIL 2025

703

BUILDING

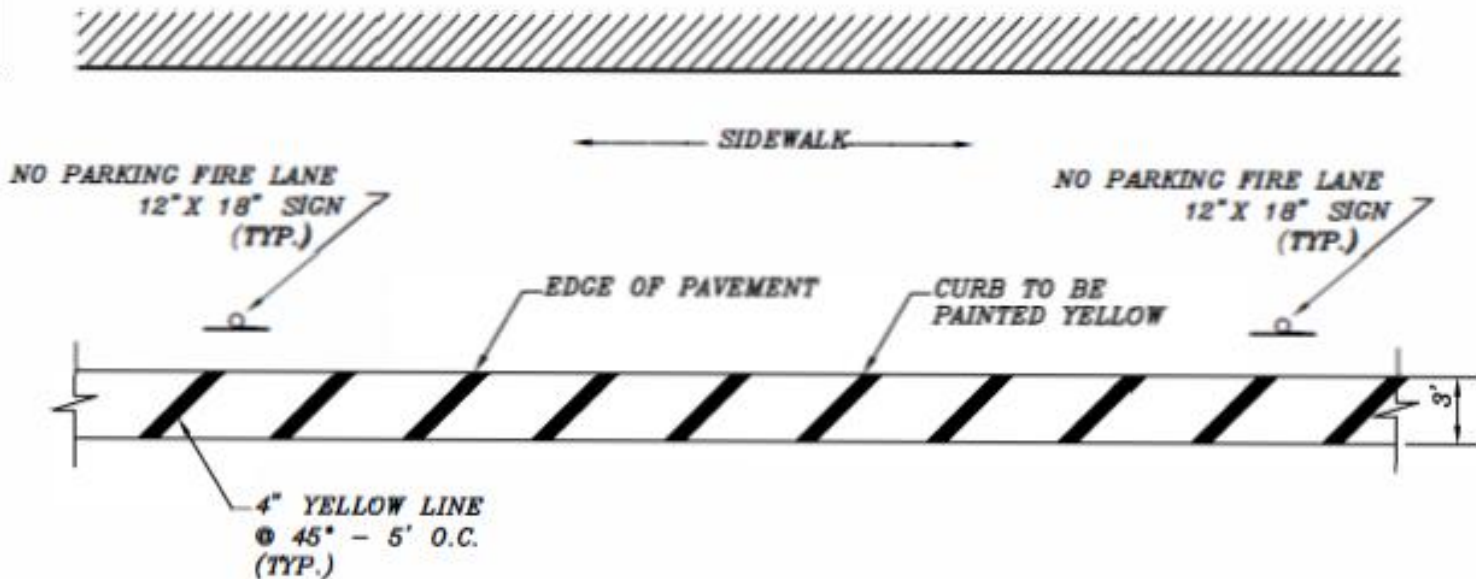

NOTES:

1. The pavement shall be painted with parallel four-inch-wide yellow strip lines every 5' on center extending at least 3' from edge of the pavement.

N.T.S



**UTILITIES & ENGINEERING
DEPARTMENT**

5295 JOHNSON ROAD
COCONUT CREEK, FL 33073

TEL NO: 954-973-6786
FAX NO: 954-571-4146
www.coconutcreek.net



FIRE LANE

STANDARD DETAILS

DATE: APRIL 2025

DWG. NO.

704

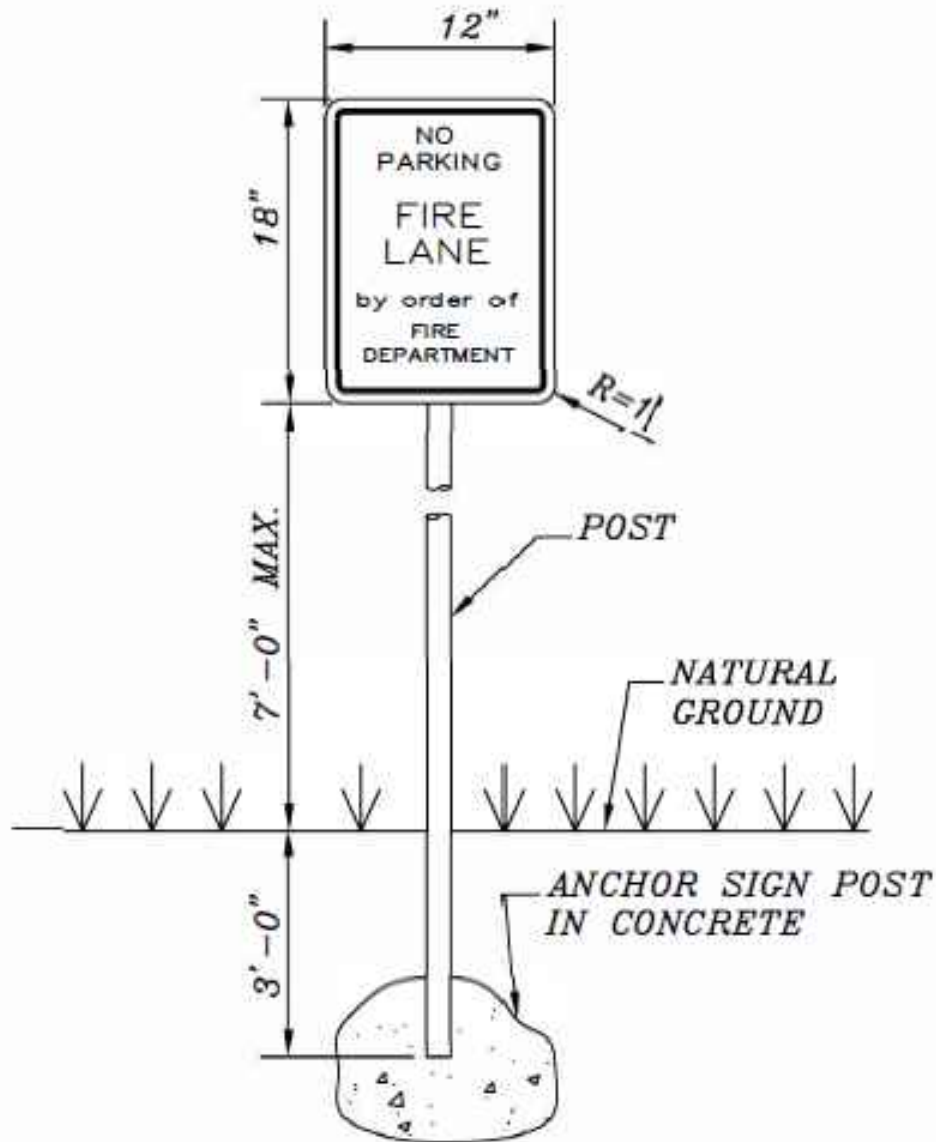

NOTES:

1. "NO PARKING FIRE LANE BY ORDER OF FIRE DEPARTMENT" SIGN AT MAX 60' O.C. SIGN TO BE 12" x 18" W/ RED LETTERS ON WHITE BACKGROUND.
2. SIGN TO BE POSTED 7' MAX. ABOVE FINISHED GRADE. ON B.C.T.E.D. STANDARD POST.

N.T.S



UTILITIES & ENGINEERING DEPARTMENT

5295 JOHNSON ROAD
COCONUT CREEK, FL 33073

TEL NO: 954-973-6786
FAX NO: 954-571-4146
www.coconutcreek.net



FIRE LANE SIGNAGE

STANDARD DETAILS

DWG. NO.

DATE: APRIL 2025

705

Bid Number: 783
Department: Coconut Creek

Chassis: Enforcer Chassis, 33.5K Single Axle, 75' HDL
Body: Aerial, HD Ladder 75', Quint, Alum Body

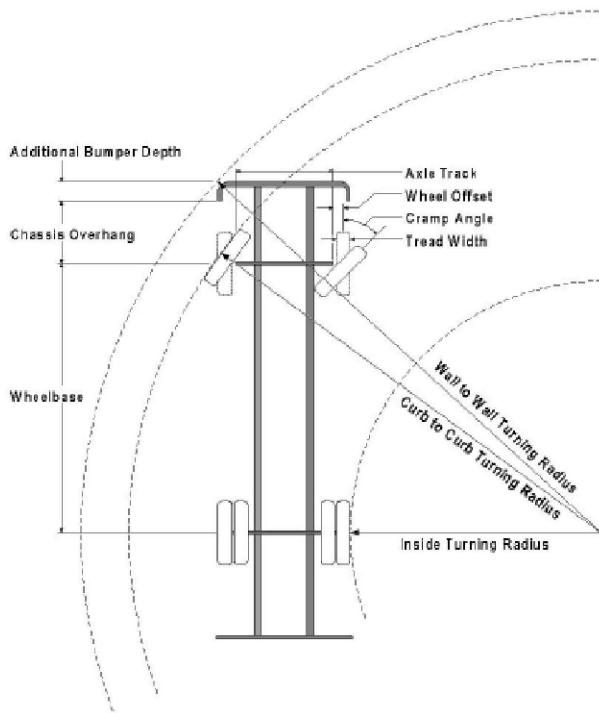

Parameters:

*Inside Cramp Angle:	50°
Axle Track:	85.86 in.
Wheel Offset:	3.12 in.
Tread Width:	12.4 in.
Chassis Overhang:	65.95 in.
Additional Bumper Depth:	19 in.
Front Overhang:	84.95 in.
Wheelbase:	237.5 in.

Calculated Turning Radii:

Inside Turn:	15 ft. 10 in.
Curb to curb:	31 ft. 8 in.
Wall to wall:	36 ft. 5 in.

Category	Option	Description
Axle, Front, Custom	0629557	Axle, Front, Meritor MFS-20, 20,000 lb Saber FR/Enforcer
Wheels, Front	0019575	Wheels, Front, Alcoa, 22.50" x 9.00", Aluminum, Hub Pilot
Tires, Front	0582936	Tires, Front, Goodyear, G289 WHA, 315/80R22.50, 20 ply
Bumpers	0012245	Bumper, 19" Extended, Saber FR/Enforcer
Aerial Devices	0592916	Aerial, 75' Heavy Duty Ladder

Notes:

*Actual inside cramp angle may be less than shown.

Curb to Curb turning radius calculated for 9.00 inch curb.

Definitions:

Inside Cramp Angle	Maximum turning angle of the front inside tire.
Axle Track	King-pin to King-pin distance of front axle.
Wheel Offset	Offset from the center line of the wheel to the King-pin.
Tread Width	Width of the tire tread.
Chassis Overhang	Distance of the center line of the front axle to the front edge of the cab. This does not include the bumper depth.
Additional Bumper Wheel	Depth that the bumper assembly adds to the front overhang.
Wheelbase	Distance between the center lines of the vehicles front and rear axles.
Inside Turning Radius	Radius of the smallest circle around which the vehicle can turn.
Curb to Curb Turning Radius	Radius of the smallest circle around which the vehicle's tires can turn. This measures assumes a curb height of 9 inches.
Wall to Wall Turning Radius	Radius of the smallest circle around which the vehicle's tires can turn. This measures takes into account any front overhang due to chassis, bumper extensions and or aerial devices. N.T.S



UTILITIES & ENGINEERING DEPARTMENT

5295 JOHNSON ROAD
 COCONUT CREEK, FL 33073

TEL NO: 954-973-6786
 FAX NO: 954-571-4146
 www.coconutcreek.net



FIRE TRUCK TURNING PERFORMANCE ANALYSIS

STANDARD DETAILS

DWG. NO.

DATE: APRIL 2025

706