

# BOUNDARY AND TOPOGRAPHIC SURVEY

IN SECTION 7, TOWNSHIP 36N, RANGE 10E, COUNTY OF SHERIDAN, MONTANA

FOR THE YEAR 1987

## PROPERTY DESCRIPTIONS

Property of the Survey: The Survey is a boundary and topographic survey of the property described in the plat and shown on the map. The Survey is a boundary and topographic survey of the property described in the plat and shown on the map. The Survey is a boundary and topographic survey of the property described in the plat and shown on the map.

Property of the Survey: The Survey is a boundary and topographic survey of the property described in the plat and shown on the map. The Survey is a boundary and topographic survey of the property described in the plat and shown on the map. The Survey is a boundary and topographic survey of the property described in the plat and shown on the map.

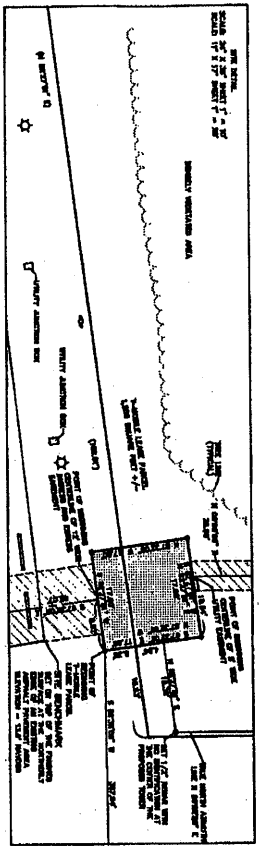
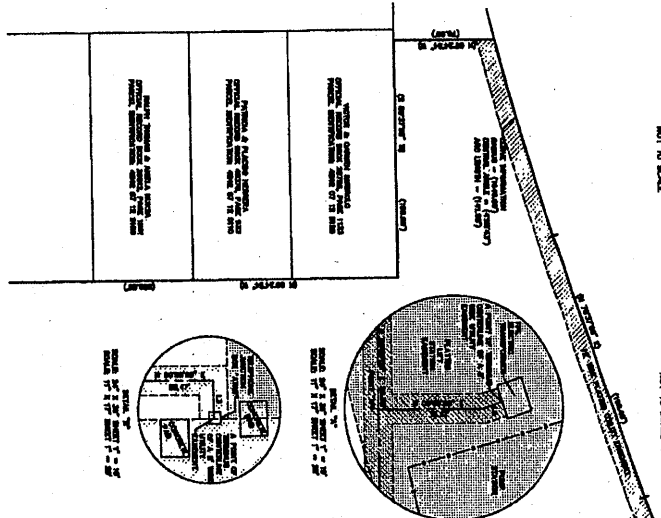
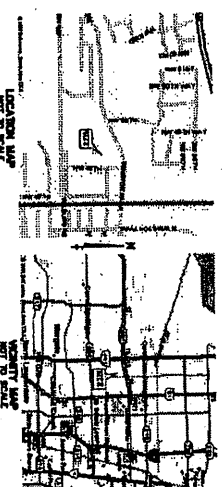

**PROPOSED TRAILER LOCATION INFORMATION**  
 The proposed trailer location is shown on the plat. The location is subject to the approval of the appropriate authorities. The location is subject to the approval of the appropriate authorities.

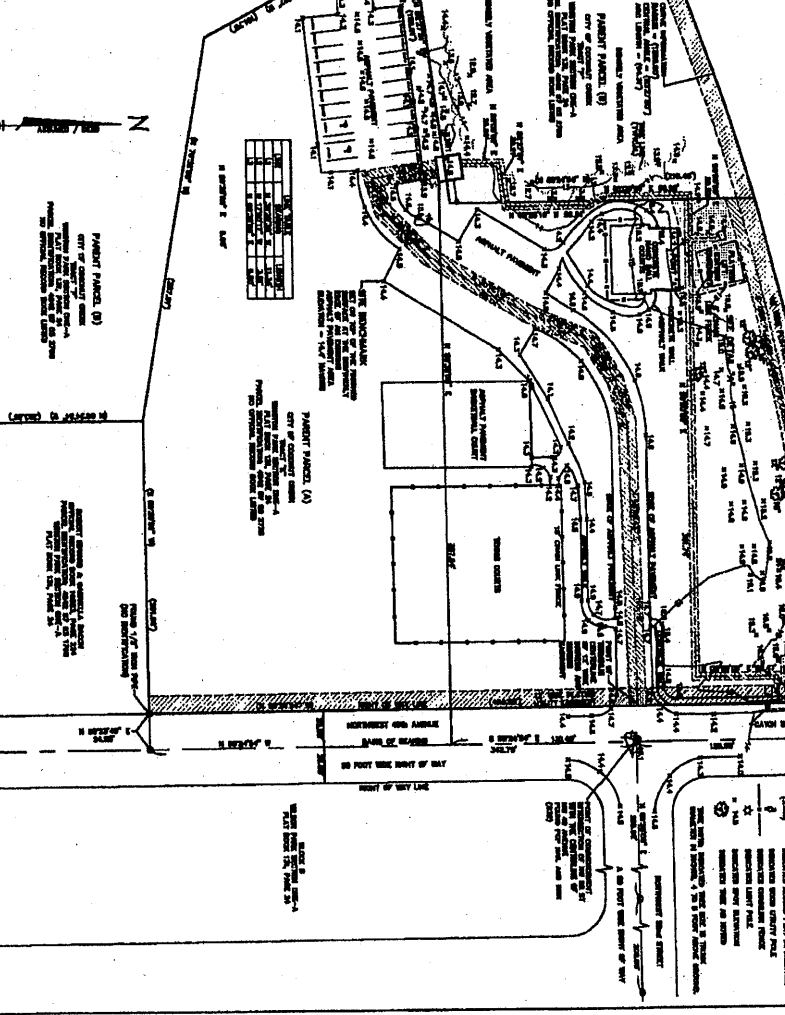

**NOTE**  
 AT THE PROPERTY CORNER OF SECTION 7, TOWNSHIP 36N, RANGE 10E, COUNTY OF SHERIDAN, MONTANA, THE SURVEYOR HAS FOUND AN IRREGULARITY IN THE CORNER. THE SURVEYOR HAS FOUND AN IRREGULARITY IN THE CORNER. THE SURVEYOR HAS FOUND AN IRREGULARITY IN THE CORNER.

**SURVEYOR'S NOTES**  
 1. The Survey is a boundary and topographic survey of the property described in the plat and shown on the map. The Survey is a boundary and topographic survey of the property described in the plat and shown on the map. The Survey is a boundary and topographic survey of the property described in the plat and shown on the map.

**GEOLINE SURVEYING, INC.**  
 1000 W. 10th Street, Suite 100  
 Billings, Montana 59102  
 Phone: (406) 251-1111  
 Fax: (406) 251-1112  
 Website: www.geoline.com