



RFP No. 04-17-19-10 Addendum 2

Republic Services

Supplier Response

Event Information

Number: RFP No. 04-17-19-10 Addendum 2
Title: Collection of Solid Waste & Recyclable Materials (Franchise Agreement)
Type: Request for Proposals
Issue Date: 2/17/2019
Deadline: 4/17/2019 10:00 AM (ET)
Notes: The City of Coconut Creek, Florida is seeking proposals from qualified vendors for the Collection of Solid Waste and Recyclable Materials throughout the City pursuant to an exclusive franchise subject to the terms and conditions contained in this Request for Proposals ("RFP").

Contact Information

Contact: Lorie Messer Purchasing Analyst
Address: 4800 West Copans Road
A/P - Finance & Administrative Services
Government Center

Coconut Creek, FL 33063

Phone: 1 (954) 956-1584

Fax: 1 (954) 973-6754

Email: lmesser@coconutcreek.net

Republic Services Information

Address: 751 NW 31st Ave
Lauderhill, FL 33311
Phone: (954) 583-1830
Fax: (954) 279-9293
Toll Free: (954) 583-1830
Email: jstanley@republicservices.com

By submitting your response, you certify that you are authorized to represent and bind your company.

Jean-Pierre Turgot
Signature

jturgot@republicservices.com
Email

Submitted at 4/16/2019 4:34:58 PM

Response Attachments

RSG-2017-12.31-10-K.pdf

2017 Republic Services Annual report

Response to RFP-04-17-19-10- Republic Services.pdf

Republic Services of Florida, Limited Partnership- Response to RFP # 04-17-19-10 Collection of Solid Waste and Recyclable Materials

Joanne Stanley
561-719-8638

Bid Attributes

1 Mandatory Pre-Proposal and Site Inspection

I acknowledge and understand that the pre-proposal meeting and site inspection is mandatory. Failure to attend will result in my proposal being nonresponsive.

2 Section I - General Terms and Conditions

I acknowledge reading and understanding the General Terms and Conditions.

3 Section II - Special Terms and Conditions

I acknowledge reading and understanding the Special Terms and Conditions.

4 Section III - Detailed Requirements - Scope of Services

I acknowledge reading and understanding the Detailed Requirements - Scope of Services.

5 Section IV - Required Documents

I acknowledge and understand that all forms shall be completed and notarized (if applicable) and submitted as a requirement of this solicitation.

6 Insurance Requirements

I acknowledge reading and understanding the Insurance Requirements and shall upload with my response a copy of a current Certificate of Insurance as a requirement of this solicitation.

Yes

7 Visa Credit Card - Preferred Method of Payment

The City of Coconut Creek has implemented a Visa Procurement Card (P-Card) Program through SunTrust Bank. The City's preference is to pay for goods/services with the P-Card. This program allows the City to expedite payment to our vendors. Some of the benefits of the P-Card Program to the vendor are: payment received within 72 hours of receipt and acceptance of goods, reduced paperwork, issue receipts instead of generating invoices, resulting in fewer invoice problems, deal directly with the cardholder (in most cases). Vendors accepting payment by the P-Card may not require the City (Cardholder) to pay a separate or additional convenience fee, surcharge or any part of any contemporaneous finance charge in connection with a transaction. Such charges are allowable, however must be included in the total cost of their response. Vendors are not to add notations such as "+3% service fee" in their response. All responses shall be inclusive of any and all fees associated with the acceptance of the P-Card. Vendors agreeing to accept payment by P-Card must presently have the capability to accept Visa or take whatever steps necessary to implement the ability before the start of the agreement term.

Yes

8 Purchase by other Governmental Agencies

Please indicate if you will permit other governmental entities to purchase from your agreement with the City of Coconut Creek.

Yes

Bid Lines

1 Package Header

REVISED SCHEDULE OF PROPOSAL PRICES, SECTION 6.3 - SCHEDULE "A" - NORTH BROWARD FACILITIES- TABLE 1

Total:

Item Notes: In this Schedule A, the City is soliciting the Proposer's Rates (prices) for taking the City's Solid Waste and Recyclable Materials to: (a) the Designated Facilities that are identified in Sections 19.2, 19.3, 19.4, and 19.5 of the Agreement; or (b) any other facilities that are designated by the City in the future pursuant to Sections 19.6 and 38.10 of the Agreement and are located within a six (6) mile radius of City Hall. The distance shall be determined by measuring in a straight line from City Hall (i.e., not road miles). Please refer to Sections 19.6 and 38.10 of the Agreement for additional information concerning the City's New Designated Facilities.

Each Proposer shall submit its Rates (prices) for providing the services identified in Tables 1 through 14, below. Each Proposer shall calculate the cost of disposing of the City's Solid Waste by using the Tipping Fees shown in the table below. In this Schedule A, "BOW" or "Based on Weight" means that the cost of disposal is based on the actual weight of each Load multiplied by the current disposal rate, plus the applicable Franchise Fee.

- Solid Waste Disposal Tonnage Rate (Tipping Fee) \$45.02
- C&D Disposal Rate \$37.00
- Bulky Waste Disposal Rate \$42.00
- Yard Waste Disposal Rate \$39.00

Pursuant to Section 40.4 of the Agreement, the Contractor will be required to pay a Franchise Fee to the City to defray the City's administrative costs under the Agreement. Accordingly, the Rates provided by each Proposer must be sufficient to pay the Franchise Fee, in addition to the Proposer's other costs and expenses.

Package Items

1.1 Hauling Garbage and Rubbish to a disposal facility located within a 6 mile radius of City Hall

Quantity: 1 UOM: MO Unit Price: Total:

1.2 Hauling Yard Waste to a disposal facility located within a 6 mile radius of City Hall

Quantity: 1 UOM: MO Unit Price: Total:

1.3 Hauling Bulky Waste to a disposal facility located within a 6 mile radius of City Hall

Quantity: 1 UOM: MO Unit Price: Total:

1.4 Disposal of Garbage and Rubbish

Quantity: 1 UOM: MO Unit Price: Total:

1.5 Disposal of Yard Waste

Quantity: 1 UOM: MO Unit Price: Total:

1.6 Disposal of Bulky Waste

Quantity: 1 UOM: MO Unit Price: Total:

1.7 Franchise Fee

Quantity: 1 UOM: MO Unit Price: Total:

2 Package Header

TABLE 2. RESIDENTIAL CURBSIDE COLLECTION OF RECYCLABLE MATERIALS

Total:

Item Notes: Each Proposer shall submit its Rate for collecting Recyclable Materials from Residential Curbside Customers once each week and delivering the materials to a facility located within a six (6) mile radius of City Hall.

Package Items

2.1 Single-Family - Frequency: Once per week

Quantity: 1 UOM: MO Unit Price: Total:

2.2 *Line deleted as part of an Addendum*

3 Package Header

TABLE 3. ADDITIONAL COLLECTION OF CARDBOARD AT CURBSIDE

Total:

Item Notes: Each Proposer shall submit its Rates for collecting cardboard from Residential Curbside Customers one (1) or two (2) additional days each year (e.g., after a Holiday).

Package Items

3.1 One Additional Day Per Year

Quantity: 1 UOM: EA Unit Price: Total:

3.2 Two Additional Days Per Year

Quantity: 1 UOM: EA Unit Price: Total:

4 Package Header

TABLE 4. COLLECTION OF RECYCLABLE MATERIALS AT MULTI-FAMILY DWELLINGS WITH RECYCLING

CARTS

Total:

Item Notes: Each Proposer shall submit its Rates for collecting Recyclable Materials at Multi-Family Dwellings with Recycling Carts.

Package Items

4.1 Multi-Family - 1 Time each week

Quantity: 1 UOM: MO Unit Price: Total:

4.2 Multi-Family - 2 Times each week

Quantity: 1 UOM: MO Unit Price: Total:

5 Package Header

TABLE 5. CART WASHING

Total:

Item Notes: Each Proposer shall submit its Rates for washing each of the Garbage Carts and Recycling Carts used by Residential Curbside Customers and Residential Mechanical Container Customers. (See § 3.11 of RFP).

Package Items

5.1 Annual (Once per year)

Quantity: 1 UOM: EA Unit Price: Total:

5.2 Semi-Annual (Once every 6-months)

Quantity: 1 UOM: EA Unit Price: Total:

5.3 Quarterly (Once every 3-months)

Quantity: 1 UOM: EA Unit Price: Total:

6 Package Header

TABLE 6. COLLECTION OF SOLID WASTE AT MULTI-FAMILY RESIDENTIAL UNITS (Under Chute)

Total:

Package Items

6.1 2 Cubic Yard Container - Collection 1X

Quantity: 1 UOM: EA Unit Price: Total:

6.2 2 Cubic Yard Container - Disposal 1X

Quantity: 1 UOM: EA Unit Price: Total:

6.3 2 Cubic Yard Container - Franchise Fee 1X

Quantity: 1 UOM: EA Unit Price: Total:

6.4 2 Cubic Yard Container - Collection 2X

Quantity: 1 UOM: EA Unit Price: Total:

6.5 2 Cubic Yard Container - Disposal 2X

Quantity: 1 UOM: EA Unit Price: Total:

6.6 2 Cubic Yard Container - Franchise Fee 2X

Quantity: 1 UOM: EA Unit Price: Total:

6.7 2 Cubic Yard Container - Collection 3XQuantity: 1 UOM: EA Unit Price: Total: **6.8 2 Cubic Yard Container - Disposal 3X**Quantity: 1 UOM: EA Unit Price: Total: **6.9 2 Cubic Yard Container - Franchise Fee 3X**Quantity: 1 UOM: EA Unit Price: Total: **6.10 2 Cubic Yard Container - Collection 4X**Quantity: 1 UOM: EA Unit Price: Total: **6.11 2 Cubic Yard Container - Disposal 4X**Quantity: 1 UOM: EA Unit Price: Total: **6.12 2 Cubic Yard Container - Franchise Fee 4X**Quantity: 1 UOM: EA Unit Price: Total: **6.13 2 Cubic Yard Container - Collection 5X**Quantity: 1 UOM: EA Unit Price: Total: **6.14 2 Cubic Yard Container - Disposal 5X**Quantity: 1 UOM: EA Unit Price: Total: **6.15 2 Cubic Yard Container - Franchise Fee 5X**Quantity: 1 UOM: EA Unit Price: Total: **6.16 2 Cubic Yard Container - Collection 6X**Quantity: 1 UOM: EA Unit Price: Total: **6.17 2 Cubic Yard Container - Disposal 6X**Quantity: 1 UOM: EA Unit Price: Total: **6.18 2 Cubic Yard Container - Franchise Fee 6X**Quantity: 1 UOM: EA Unit Price: Total: **6.19 2 Cubic Yard Container - Collection 7X**Quantity: 1 UOM: EA Unit Price: Total: **6.20 2 Cubic Yard Container - Disposal 7X**Quantity: 1 UOM: EA Unit Price: Total: **6.21 2 Cubic Yard Container - Franchise Fee 7X**Quantity: 1 UOM: EA Unit Price: Total: **6.22 3 Cubic Yard Container Collection 1X**Quantity: 1 UOM: EA Unit Price: Total: **6.23 3 Cubic Yard Container Disposal 1X**Quantity: 1 UOM: EA Unit Price: Total: **6.24 3 Cubic Yard Container Franchise Fee 1X**Quantity: 1 UOM: EA Unit Price: Total: **6.25 3 Cubic Yard Container Collection 2X**Quantity: 1 UOM: EA Unit Price: Total:

| | | | | |
|-------------|---|---------------------------------------|---|--|
| 6.26 | 3 Cubic Yard Container Disposal 2X | Quantity: <u> 1 </u> UOM: <u>EA</u> | Unit Price: <input type="text" value="\$55.71"/> | Total: <input type="text" value="\$55.71"/> |
| 6.27 | 3 Cubic Yard Container Franchise Fee 2X | Quantity: <u> 1 </u> UOM: <u>EA</u> | Unit Price: <input type="text" value="\$48.10"/> | Total: <input type="text" value="\$48.10"/> |
| 6.28 | 3 Cubic Yard Container Collection 3X | Quantity: <u> 1 </u> UOM: <u>EA</u> | Unit Price: <input type="text" value="\$119.06"/> | Total: <input type="text" value="\$119.06"/> |
| 6.29 | 3 Cubic Yard Container Disposal 3X | Quantity: <u> 1 </u> UOM: <u>EA</u> | Unit Price: <input type="text" value="\$83.56"/> | Total: <input type="text" value="\$83.56"/> |
| 6.30 | 3 Cubic Yard Container Franchise Fee 3X | Quantity: <u> 1 </u> UOM: <u>EA</u> | Unit Price: <input type="text" value="\$72.15"/> | Total: <input type="text" value="\$72.15"/> |
| 6.31 | 3 Cubic Yard Container Collection 4X | Quantity: <u> 1 </u> UOM: <u>EA</u> | Unit Price: <input type="text" value="\$158.74"/> | Total: <input type="text" value="\$158.74"/> |
| 6.32 | 3 Cubic Yard Container Disposal 4X | Quantity: <u> 1 </u> UOM: <u>EA</u> | Unit Price: <input type="text" value="\$111.41"/> | Total: <input type="text" value="\$111.41"/> |
| 6.33 | 3 Cubic Yard Container Franchise Fee 4X | Quantity: <u> 1 </u> UOM: <u>EA</u> | Unit Price: <input type="text" value="\$96.20"/> | Total: <input type="text" value="\$96.20"/> |
| 6.34 | 3 Cubic Yard Container Collection 5X | Quantity: <u> 1 </u> UOM: <u>EA</u> | Unit Price: <input type="text" value="\$198.43"/> | Total: <input type="text" value="\$198.43"/> |
| 6.35 | 3 Cubic Yard Container Disposal 5X | Quantity: <u> 1 </u> UOM: <u>EA</u> | Unit Price: <input type="text" value="\$139.26"/> | Total: <input type="text" value="\$139.26"/> |
| 6.36 | 3 Cubic Yard Container Franchise Fee 5X | Quantity: <u> 1 </u> UOM: <u>EA</u> | Unit Price: <input type="text" value="\$120.25"/> | Total: <input type="text" value="\$120.25"/> |
| 6.37 | 3 Cubic Yard Container Collection 6X | Quantity: <u> 1 </u> UOM: <u>EA</u> | Unit Price: <input type="text" value="\$238.12"/> | Total: <input type="text" value="\$238.12"/> |
| 6.38 | 3 Cubic Yard Container Disposal 6X | Quantity: <u> 1 </u> UOM: <u>EA</u> | Unit Price: <input type="text" value="\$167.12"/> | Total: <input type="text" value="\$167.12"/> |
| 6.39 | 3 Cubic Yard Container Franchise Fee 6X | Quantity: <u> 1 </u> UOM: <u>EA</u> | Unit Price: <input type="text" value="\$144.30"/> | Total: <input type="text" value="\$144.30"/> |
| 6.40 | 3 Cubic Yard Container Collection 7X | Quantity: <u> 1 </u> UOM: <u>EA</u> | Unit Price: <input type="text" value="\$277.80"/> | Total: <input type="text" value="\$277.80"/> |
| 6.41 | 3 Cubic Yard Container Disposal 7X | Quantity: <u> 1 </u> UOM: <u>EA</u> | Unit Price: <input type="text" value="\$194.97"/> | Total: <input type="text" value="\$194.97"/> |
| 6.42 | 3 Cubic Yard Container Franchise Fee 7X | Quantity: <u> 1 </u> UOM: <u>EA</u> | Unit Price: <input type="text" value="\$168.35"/> | Total: <input type="text" value="\$168.35"/> |
| 6.43 | 4 Cubic Yard Container Collection 1X | Quantity: <u> 1 </u> UOM: <u>EA</u> | Unit Price: <input type="text" value="\$52.91"/> | Total: <input type="text" value="\$52.91"/> |
| 6.44 | 4 Cubic Yard Container Disposal 1X | Quantity: <u> 1 </u> UOM: <u>EA</u> | Unit Price: <input type="text" value="\$37.14"/> | Total: <input type="text" value="\$37.14"/> |

| | | | | |
|-------------|---|---------------------------------------|---|--|
| 6.45 | 4 Cubic Yard Container Franchise Fee 1X | Quantity: <u> 1 </u> UOM: <u>EA</u> | Unit Price: <input type="text" value="\$32.08"/> | Total: <input type="text" value="\$32.08"/> |
| 6.46 | 4 Cubic Yard Container Collection 2X | Quantity: <u> 1 </u> UOM: <u>EA</u> | Unit Price: <input type="text" value="\$105.83"/> | Total: <input type="text" value="\$105.83"/> |
| 6.47 | 4 Cubic Yard Container Disposal 2X | Quantity: <u> 1 </u> UOM: <u>EA</u> | Unit Price: <input type="text" value="\$74.27"/> | Total: <input type="text" value="\$74.27"/> |
| 6.48 | 4 Cubic Yard Container Franchise Fee 2X | Quantity: <u> 1 </u> UOM: <u>EA</u> | Unit Price: <input type="text" value="\$64.16"/> | Total: <input type="text" value="\$64.16"/> |
| 6.49 | 4 Cubic Yard Container Collection 3X | Quantity: <u> 1 </u> UOM: <u>EA</u> | Unit Price: <input type="text" value="\$158.74"/> | Total: <input type="text" value="\$158.74"/> |
| 6.50 | 4 Cubic Yard Container Disposal 3X | Quantity: <u> 1 </u> UOM: <u>EA</u> | Unit Price: <input type="text" value="\$111.41"/> | Total: <input type="text" value="\$111.41"/> |
| 6.51 | 4 Cubic Yard Container Franchise Fee 3X | Quantity: <u> 1 </u> UOM: <u>EA</u> | Unit Price: <input type="text" value="\$96.24"/> | Total: <input type="text" value="\$96.24"/> |
| 6.52 | 4 Cubic Yard Container Collection 4X | Quantity: <u> 1 </u> UOM: <u>EA</u> | Unit Price: <input type="text" value="\$211.66"/> | Total: <input type="text" value="\$211.66"/> |
| 6.53 | 4 Cubic Yard Container Disposal 4X | Quantity: <u> 1 </u> UOM: <u>EA</u> | Unit Price: <input type="text" value="\$148.55"/> | Total: <input type="text" value="\$148.55"/> |
| 6.54 | 4 Cubic Yard Container Franchise Fee 4X | Quantity: <u> 1 </u> UOM: <u>EA</u> | Unit Price: <input type="text" value="\$128.32"/> | Total: <input type="text" value="\$128.32"/> |
| 6.55 | 4 Cubic Yard Container Collection 5X | Quantity: <u> 1 </u> UOM: <u>EA</u> | Unit Price: <input type="text" value="\$264.57"/> | Total: <input type="text" value="\$264.57"/> |
| 6.56 | 4 Cubic Yard Container Disposal 5X | Quantity: <u> 1 </u> UOM: <u>EA</u> | Unit Price: <input type="text" value="\$185.69"/> | Total: <input type="text" value="\$185.69"/> |
| 6.57 | 4 Cubic Yard Container Franchise Fee 5X | Quantity: <u> 1 </u> UOM: <u>EA</u> | Unit Price: <input type="text" value="\$160.40"/> | Total: <input type="text" value="\$160.40"/> |
| 6.58 | 4 Cubic Yard Container Collection 6X | Quantity: <u> 1 </u> UOM: <u>EA</u> | Unit Price: <input type="text" value="\$317.49"/> | Total: <input type="text" value="\$317.49"/> |
| 6.59 | 4 Cubic Yard Container Disposal 6X | Quantity: <u> 1 </u> UOM: <u>EA</u> | Unit Price: <input type="text" value="\$222.82"/> | Total: <input type="text" value="\$222.82"/> |
| 6.60 | 4 Cubic Yard Container Franchise Fee 6X | Quantity: <u> 1 </u> UOM: <u>EA</u> | Unit Price: <input type="text" value="\$192.48"/> | Total: <input type="text" value="\$192.48"/> |
| 6.61 | 4 Cubic Yard Container Collection 7X | Quantity: <u> 1 </u> UOM: <u>EA</u> | Unit Price: <input type="text" value="\$370.40"/> | Total: <input type="text" value="\$370.40"/> |
| 6.62 | 4 Cubic Yard Container Disposal 7X | Quantity: <u> 1 </u> UOM: <u>EA</u> | Unit Price: <input type="text" value="\$259.96"/> | Total: <input type="text" value="\$259.96"/> |
| 6.63 | 4 Cubic Yard Container Franchise Fee 7X | Quantity: <u> 1 </u> UOM: <u>EA</u> | Unit Price: <input type="text" value="\$224.56"/> | Total: <input type="text" value="\$224.56"/> |

6.64 6 Cubic Yard Container Collection 1XQuantity: 1 UOM: EA Unit Price: Total: **6.65 6 Cubic Yard Container Disposal 1X**Quantity: 1 UOM: EA Unit Price: Total: **6.66 6 Cubic Yard Container Franchise Fee 1X**Quantity: 1 UOM: EA Unit Price: Total: **6.67 6 Cubic Yard Container Collection 2X**Quantity: 1 UOM: EA Unit Price: Total: **6.68 6 Cubic Yard Container Disposal 2X**Quantity: 1 UOM: EA Unit Price: Total: **6.69 6 Cubic Yard Container Franchise Fee 2X**Quantity: 1 UOM: EA Unit Price: Total: **6.70 6 Cubic Yard Container Collection 3X**Quantity: 1 UOM: EA Unit Price: Total: **6.71 6 Cubic Yard Container Disposal 3X**Quantity: 1 UOM: EA Unit Price: Total: **6.72 6 Cubic Yard Container Franchise Fee 3X**Quantity: 1 UOM: EA Unit Price: Total: **6.73 6 Cubic Yard Container Collection 4X**Quantity: 1 UOM: EA Unit Price: Total: **6.74 6 Cubic Yard Container Disposal 4X**Quantity: 1 UOM: EA Unit Price: Total: **6.75 6 Cubic Yard Container Franchise Fee 4X**Quantity: 1 UOM: EA Unit Price: Total: **6.76 6 Cubic Yard Container Collection 5X**Quantity: 1 UOM: EA Unit Price: Total: **6.77 6 Cubic Yard Container Disposal 5X**Quantity: 1 UOM: EA Unit Price: Total: **6.78 6 Cubic Yard Container Franchise Fee 5X**Quantity: 1 UOM: EA Unit Price: Total: **6.79 6 Cubic Yard Container Collection 6X**Quantity: 1 UOM: EA Unit Price: Total: **6.80 6 Cubic Yard Container Disposal 6X**Quantity: 1 UOM: EA Unit Price: Total: **6.81 6 Cubic Yard Container Franchise Fee 6X**Quantity: 1 UOM: EA Unit Price: Total: **6.82 6 Cubic Yard Container Collection 7X**Quantity: 1 UOM: EA Unit Price: Total:

| | | | | |
|--------------|---|---------------------------------------|---|--|
| 6.83 | 6 Cubic Yard Container Disposal 7X | Quantity: <u> 1 </u> UOM: <u>EA</u> | Unit Price: <input type="text" value="\$389.94"/> | Total: <input type="text" value="\$389.94"/> |
| 6.84 | 6 Cubic Yard Container Franchise Fee 7X | Quantity: <u> 1 </u> UOM: <u>EA</u> | Unit Price: <input type="text" value="\$336.84"/> | Total: <input type="text" value="\$336.84"/> |
| 6.85 | 8 Cubic Yard Container Collection 1X | Quantity: <u> 1 </u> UOM: <u>EA</u> | Unit Price: <input type="text" value="\$105.83"/> | Total: <input type="text" value="\$105.83"/> |
| 6.86 | 8 Cubic Yard Container Disposal 1X | Quantity: <u> 1 </u> UOM: <u>EA</u> | Unit Price: <input type="text" value="\$74.27"/> | Total: <input type="text" value="\$74.27"/> |
| 6.87 | 8 Cubic Yard Container Franchise Fee 1X | Quantity: <u> 1 </u> UOM: <u>EA</u> | Unit Price: <input type="text" value="\$64.17"/> | Total: <input type="text" value="\$64.17"/> |
| 6.88 | 8 Cubic Yard Container Collection 2X | Quantity: <u> 1 </u> UOM: <u>EA</u> | Unit Price: <input type="text" value="\$211.66"/> | Total: <input type="text" value="\$211.66"/> |
| 6.89 | 8 Cubic Yard Container Disposal 2X | Quantity: <u> 1 </u> UOM: <u>EA</u> | Unit Price: <input type="text" value="\$148.55"/> | Total: <input type="text" value="\$148.55"/> |
| 6.90 | 8 Cubic Yard Container Franchise Fee 2X | Quantity: <u> 1 </u> UOM: <u>EA</u> | Unit Price: <input type="text" value="\$128.34"/> | Total: <input type="text" value="\$128.34"/> |
| 6.91 | 8 Cubic Yard Container Collection 3X | Quantity: <u> 1 </u> UOM: <u>EA</u> | Unit Price: <input type="text" value="\$317.49"/> | Total: <input type="text" value="\$317.49"/> |
| 6.92 | 8 Cubic Yard Container Disposal 3X | Quantity: <u> 1 </u> UOM: <u>EA</u> | Unit Price: <input type="text" value="\$222.82"/> | Total: <input type="text" value="\$222.82"/> |
| 6.93 | 8 Cubic Yard Container Franchise Fee 3X | Quantity: <u> 1 </u> UOM: <u>EA</u> | Unit Price: <input type="text" value="\$192.51"/> | Total: <input type="text" value="\$192.51"/> |
| 6.94 | 8 Cubic Yard Container Collection 4X | Quantity: <u> 1 </u> UOM: <u>EA</u> | Unit Price: <input type="text" value="\$423.32"/> | Total: <input type="text" value="\$423.32"/> |
| 6.95 | 8 Cubic Yard Container Disposal 4X | Quantity: <u> 1 </u> UOM: <u>EA</u> | Unit Price: <input type="text" value="\$297.10"/> | Total: <input type="text" value="\$297.10"/> |
| 6.96 | 8 Cubic Yard Container Franchise Fee 4X | Quantity: <u> 1 </u> UOM: <u>EA</u> | Unit Price: <input type="text" value="\$256.68"/> | Total: <input type="text" value="\$256.68"/> |
| 6.97 | 8 Cubic Yard Container Collection 5X | Quantity: <u> 1 </u> UOM: <u>EA</u> | Unit Price: <input type="text" value="\$529.15"/> | Total: <input type="text" value="\$529.15"/> |
| 6.98 | 8 Cubic Yard Container Disposal 5X | Quantity: <u> 1 </u> UOM: <u>EA</u> | Unit Price: <input type="text" value="\$371.37"/> | Total: <input type="text" value="\$371.37"/> |
| 6.99 | 8 Cubic Yard Container Franchise Fee 5X | Quantity: <u> 1 </u> UOM: <u>EA</u> | Unit Price: <input type="text" value="\$320.85"/> | Total: <input type="text" value="\$320.85"/> |
| 6.100 | 8 Cubic Yard Container Collection 6X | Quantity: <u> 1 </u> UOM: <u>EA</u> | Unit Price: <input type="text" value="\$634.98"/> | Total: <input type="text" value="\$634.98"/> |
| 6.101 | 8 Cubic Yard Container Disposal 6X | Quantity: <u> 1 </u> UOM: <u>EA</u> | Unit Price: <input type="text" value="\$445.65"/> | Total: <input type="text" value="\$445.65"/> |

6.102 8 Cubic Yard Container Franchise Fee 6XQuantity: 1 UOM: EA Unit Price: Total: **6.103 8 Cubic Yard Container Collection 7X**Quantity: 1 UOM: EA Unit Price: Total: **6.104 8 Cubic Yard Container Disposal 7X**Quantity: 1 UOM: EA Unit Price: Total: **6.105 8 Cubic Yard Container Franchise Fee 7X**Quantity: 1 UOM: EA Unit Price: Total: **7 Package Header**

TABLE 7. OPTIONAL SERVICES AT MULTI-FAMILY RESIDENTIAL UNITS (Under Chute)

Total: **Package Items****7.1 Special Collections on Week Days**Quantity: 1 UOM: EA Unit Price: Total: **7.2 Special Collections on Week Days - Franchise Fee**Quantity: 1 UOM: EA Unit Price: Total: **7.3 Compacted Rates - 2 CU YD per pickup**Quantity: 1 UOM: EA Unit Price: Total: **7.4 Compacted Rates - 2 CU YD per pickup - Franchise Fee**Quantity: 1 UOM: EA Unit Price: Total: **7.5 Compacted Rates - 3 CU YD per pickup**Quantity: 1 UOM: EA Unit Price: Total: **7.6 Compacted Rates - 3 CU YD per pickup - Franchise Fee**Quantity: 1 UOM: EA Unit Price: Total: **7.7 Compacted Rates - 4 CU YD per pickup**Quantity: 1 UOM: EA Unit Price: Total: **7.8 Compacted Rates - 4 CU YD per pickup - Franchise Fee**Quantity: 1 UOM: EA Unit Price: Total: **7.9 Compacted Rates - 6 CU YD per pickup**Quantity: 1 UOM: EA Unit Price: Total: **7.10 Compacted Rates - 6 CU YD per pickup - Franchise Fee**Quantity: 1 UOM: EA Unit Price: Total: **8 Package Header**

TABLE 8. SOLID WASTE COLLECTION AT MULTI-FAMILY RESIDENTIAL UNITS (No Chute)

Total:

Item Notes: By Container Size

Package Items

8.1 2 Cubic Yard Container Collection 1X

Quantity: 1 UOM: EA Unit Price: Total:

8.2 2 Cubic Yard Container Disposal 1X

Quantity: 1 UOM: EA Unit Price: Total:

8.3 2 Cubic Yard Container Franchise Fee 1X

Quantity: 1 UOM: EA Unit Price: Total:

8.4 2 Cubic Yard Container Collection 2X

Quantity: 1 UOM: EA Unit Price: Total:

8.5 2 Cubic Yard Container Disposal 2X

Quantity: 1 UOM: EA Unit Price: Total:

8.6 2 Cubic Yard Container Franchise Fee 2X

Quantity: 1 UOM: EA Unit Price: Total:

8.7 2 Cubic Yard Container Collection 3X

Quantity: 1 UOM: EA Unit Price: Total:

8.8 2 Cubic Yard Container Disposal 3X

Quantity: 1 UOM: EA Unit Price: Total:

8.9 2 Cubic Yard Container Franchise Fee 3X

Quantity: 1 UOM: EA Unit Price: Total:

8.10 2 Cubic Yard Container Collection 4X

Quantity: 1 UOM: EA Unit Price: Total:

8.11 2 Cubic Yard Container Disposal 4X

Quantity: 1 UOM: EA Unit Price: Total:

8.12 2 Cubic Yard Container Franchise Fee 4X

Quantity: 1 UOM: EA Unit Price: Total:

8.13 2 Cubic Yard Container Collection 5X

Quantity: 1 UOM: EA Unit Price: Total:

8.14 2 Cubic Yard Container Disposal 5X

Quantity: 1 UOM: EA Unit Price: Total:

8.15 2 Cubic Yard Container Franchise Fee 5X

Quantity: 1 UOM: EA Unit Price: Total:

8.16 2 Cubic Yard Container Collection 6X

Quantity: 1 UOM: EA Unit Price: Total:

8.17 2 Cubic Yard Container Disposal 6X

Quantity: 1 UOM: EA Unit Price: Total:

8.18 2 Cubic Yard Container Franchise Fee 6X

Quantity: 1 UOM: EA Unit Price: Total:

8.19 2 Cubic Yard Container Collection 7XQuantity: 1 UOM: EAUnit Price: Total: **8.20 2 Cubic Yard Container Disposal 7X**Quantity: 1 UOM: EAUnit Price: Total: **8.21 2 Cubic Yard Container Franchise Fee 7X**Quantity: 1 UOM: EAUnit Price: Total: **8.22 3 Cubic Yard Container Collection 1X**Quantity: 1 UOM: EAUnit Price: Total: **8.23 3 Cubic Yard Container Disposal 1X**Quantity: 1 UOM: EAUnit Price: Total: **8.24 3 Cubic Yard Container Franchise Fee 1X**Quantity: 1 UOM: EAUnit Price: Total: **8.25 3 Cubic Yard Container Collection 2X**Quantity: 1 UOM: EAUnit Price: Total: **8.26 3 Cubic Yard Container Disposal 2X**Quantity: 1 UOM: EAUnit Price: Total: **8.27 3 Cubic Yard Container Franchise Fee 2X**Quantity: 1 UOM: EAUnit Price: Total: **8.28 3 Cubic Yard Container Collection 3X**Quantity: 1 UOM: EAUnit Price: Total: **8.29 3 Cubic Yard Container Disposal 3X**Quantity: 1 UOM: EAUnit Price: Total: **8.30 3 Cubic Yard Container Franchise Fee 3X**Quantity: 1 UOM: EAUnit Price: Total: **8.31 3 Cubic Yard Container Collection 4X**Quantity: 1 UOM: EAUnit Price: Total: **8.32 3 Cubic Yard Container Disposal 4X**Quantity: 1 UOM: EAUnit Price: Total: **8.33 3 Cubic Yard Container Franchise Fee 4X**Quantity: 1 UOM: EAUnit Price: Total: **8.34 3 Cubic Yard Container Collection 5X**Quantity: 1 UOM: EAUnit Price: Total: **8.35 3 Cubic Yard Container Disposal 5X**Quantity: 1 UOM: EAUnit Price: Total: **8.36 3 Cubic Yard Container Franchise Fee 5X**Quantity: 1 UOM: EAUnit Price: Total: **8.37 3 Cubic Yard Container Collection 6X**Quantity: 1 UOM: EAUnit Price: Total:

| | | | | |
|-------------|---|---------------------------------------|---|--|
| 8.38 | 3 Cubic Yard Container Disposal 6X | Quantity: <u> 1 </u> UOM: <u>EA</u> | Unit Price: <input type="text" value="\$185.25"/> | Total: <input type="text" value="\$185.25"/> |
| 8.39 | 3 Cubic Yard Container Franchise Fee 6X | Quantity: <u> 1 </u> UOM: <u>EA</u> | Unit Price: <input type="text" value="\$155.88"/> | Total: <input type="text" value="\$155.88"/> |
| 8.40 | 3 Cubic Yard Container Collection 7X | Quantity: <u> 1 </u> UOM: <u>EA</u> | Unit Price: <input type="text" value="\$385.50"/> | Total: <input type="text" value="\$385.50"/> |
| 8.41 | 3 Cubic Yard Container Disposal 7X | Quantity: <u> 1 </u> UOM: <u>EA</u> | Unit Price: <input type="text" value="\$216.12"/> | Total: <input type="text" value="\$216.12"/> |
| 8.42 | 3 Cubic Yard Container Franchise Fee 7X | Quantity: <u> 1 </u> UOM: <u>EA</u> | Unit Price: <input type="text" value="\$181.86"/> | Total: <input type="text" value="\$181.86"/> |
| 8.43 | 4 Cubic Yard Container Collection 1X | Quantity: <u> 1 </u> UOM: <u>EA</u> | Unit Price: <input type="text" value="\$73.43"/> | Total: <input type="text" value="\$73.43"/> |
| 8.44 | 4 Cubic Yard Container Disposal 1X | Quantity: <u> 1 </u> UOM: <u>EA</u> | Unit Price: <input type="text" value="\$41.17"/> | Total: <input type="text" value="\$41.17"/> |
| 8.45 | 4 Cubic Yard Container Franchise Fee 1X | Quantity: <u> 1 </u> UOM: <u>EA</u> | Unit Price: <input type="text" value="\$34.65"/> | Total: <input type="text" value="\$34.65"/> |
| 8.46 | 4 Cubic Yard Container Collection 2X | Quantity: <u> 1 </u> UOM: <u>EA</u> | Unit Price: <input type="text" value="\$146.86"/> | Total: <input type="text" value="\$146.86"/> |
| 8.47 | 4 Cubic Yard Container Disposal 2X | Quantity: <u> 1 </u> UOM: <u>EA</u> | Unit Price: <input type="text" value="\$82.33"/> | Total: <input type="text" value="\$82.33"/> |
| 8.48 | 4 Cubic Yard Container Franchise Fee 2X | Quantity: <u> 1 </u> UOM: <u>EA</u> | Unit Price: <input type="text" value="\$69.30"/> | Total: <input type="text" value="\$69.30"/> |
| 8.49 | 4 Cubic Yard Container Collection 3X | Quantity: <u> 1 </u> UOM: <u>EA</u> | Unit Price: <input type="text" value="\$220.29"/> | Total: <input type="text" value="\$220.29"/> |
| 8.50 | 4 Cubic Yard Container Disposal 3X | Quantity: <u> 1 </u> UOM: <u>EA</u> | Unit Price: <input type="text" value="\$123.50"/> | Total: <input type="text" value="\$123.50"/> |
| 8.51 | 4 Cubic Yard Container Franchise Fee 3X | Quantity: <u> 1 </u> UOM: <u>EA</u> | Unit Price: <input type="text" value="\$103.95"/> | Total: <input type="text" value="\$103.95"/> |
| 8.52 | 4 Cubic Yard Container Collection 4X | Quantity: <u> 1 </u> UOM: <u>EA</u> | Unit Price: <input type="text" value="\$293.71"/> | Total: <input type="text" value="\$293.71"/> |
| 8.53 | 4 Cubic Yard Container Disposal 4X | Quantity: <u> 1 </u> UOM: <u>EA</u> | Unit Price: <input type="text" value="\$164.66"/> | Total: <input type="text" value="\$164.66"/> |
| 8.54 | 4 Cubic Yard Container Franchise Fee 4X | Quantity: <u> 1 </u> UOM: <u>EA</u> | Unit Price: <input type="text" value="\$138.60"/> | Total: <input type="text" value="\$138.60"/> |
| 8.55 | 4 Cubic Yard Container Collection 5X | Quantity: <u> 1 </u> UOM: <u>EA</u> | Unit Price: <input type="text" value="\$367.14"/> | Total: <input type="text" value="\$367.14"/> |
| 8.56 | 4 Cubic Yard Container Disposal 5X | Quantity: <u> 1 </u> UOM: <u>EA</u> | Unit Price: <input type="text" value="\$205.83"/> | Total: <input type="text" value="\$205.83"/> |

| | | | | |
|-------------|---|---------------------------------------|---|--|
| 8.57 | 4 Cubic Yard Container Franchise Fee 5X | Quantity: <u> 1 </u> UOM: <u>EA</u> | Unit Price: <input type="text" value="\$173.25"/> | Total: <input type="text" value="\$173.25"/> |
| 8.58 | 4 Cubic Yard Container Collection 6X | Quantity: <u> 1 </u> UOM: <u>EA</u> | Unit Price: <input type="text" value="\$440.57"/> | Total: <input type="text" value="\$440.57"/> |
| 8.59 | 4 Cubic Yard Container Disposal 6X | Quantity: <u> 1 </u> UOM: <u>EA</u> | Unit Price: <input type="text" value="\$246.99"/> | Total: <input type="text" value="\$246.99"/> |
| 8.60 | 4 Cubic Yard Container Franchise Fee 6X | Quantity: <u> 1 </u> UOM: <u>EA</u> | Unit Price: <input type="text" value="\$207.90"/> | Total: <input type="text" value="\$207.90"/> |
| 8.61 | 4 Cubic Yard Container Collection 7X | Quantity: <u> 1 </u> UOM: <u>EA</u> | Unit Price: <input type="text" value="\$514.00"/> | Total: <input type="text" value="\$514.00"/> |
| 8.62 | 4 Cubic Yard Container Disposal 7X | Quantity: <u> 1 </u> UOM: <u>EA</u> | Unit Price: <input type="text" value="\$288.16"/> | Total: <input type="text" value="\$288.16"/> |
| 8.63 | 4 Cubic Yard Container Franchise Fee 7X | Quantity: <u> 1 </u> UOM: <u>EA</u> | Unit Price: <input type="text" value="\$242.55"/> | Total: <input type="text" value="\$242.55"/> |
| 8.64 | 6 Cubic Yard Container Collection 1X | Quantity: <u> 1 </u> UOM: <u>EA</u> | Unit Price: <input type="text" value="\$110.14"/> | Total: <input type="text" value="\$110.14"/> |
| 8.65 | 6 Cubic Yard Container Disposal 1X | Quantity: <u> 1 </u> UOM: <u>EA</u> | Unit Price: <input type="text" value="\$61.75"/> | Total: <input type="text" value="\$61.75"/> |
| 8.66 | 6 Cubic Yard Container Franchise Fee 1X | Quantity: <u> 1 </u> UOM: <u>EA</u> | Unit Price: <input type="text" value="\$52.00"/> | Total: <input type="text" value="\$52.00"/> |
| 8.67 | 6 Cubic Yard Container Collection 2X | Quantity: <u> 1 </u> UOM: <u>EA</u> | Unit Price: <input type="text" value="\$220.29"/> | Total: <input type="text" value="\$220.29"/> |
| 8.68 | 6 Cubic Yard Container Disposal 2X | Quantity: <u> 1 </u> UOM: <u>EA</u> | Unit Price: <input type="text" value="\$123.50"/> | Total: <input type="text" value="\$123.50"/> |
| 8.69 | 6 Cubic Yard Container Franchise Fee 2X | Quantity: <u> 1 </u> UOM: <u>EA</u> | Unit Price: <input type="text" value="\$104.00"/> | Total: <input type="text" value="\$104.00"/> |
| 8.70 | 6 Cubic Yard Container Collection 3X | Quantity: <u> 1 </u> UOM: <u>EA</u> | Unit Price: <input type="text" value="\$330.43"/> | Total: <input type="text" value="\$330.43"/> |
| 8.71 | 6 Cubic Yard Container Disposal 3X | Quantity: <u> 1 </u> UOM: <u>EA</u> | Unit Price: <input type="text" value="\$185.22"/> | Total: <input type="text" value="\$185.22"/> |
| 8.72 | 6 Cubic Yard Container Franchise Fee 3X | Quantity: <u> 1 </u> UOM: <u>EA</u> | Unit Price: <input type="text" value="\$156.00"/> | Total: <input type="text" value="\$156.00"/> |
| 8.73 | 6 Cubic Yard Container Collection 4X | Quantity: <u> 1 </u> UOM: <u>EA</u> | Unit Price: <input type="text" value="\$440.57"/> | Total: <input type="text" value="\$440.57"/> |
| 8.74 | 6 Cubic Yard Container Disposal 4X | Quantity: <u> 1 </u> UOM: <u>EA</u> | Unit Price: <input type="text" value="\$246.99"/> | Total: <input type="text" value="\$246.99"/> |
| 8.75 | 6 Cubic Yard Container Franchise Fee 4X | Quantity: <u> 1 </u> UOM: <u>EA</u> | Unit Price: <input type="text" value="\$208.00"/> | Total: <input type="text" value="\$208.00"/> |

| | | | | |
|-------------|---|---------------------------------------|---|--|
| 8.76 | 6 Cubic Yard Container Collection 5X | Quantity: <u> 1 </u> UOM: <u>EA</u> | Unit Price: <input type="text" value="\$550.71"/> | Total: <input type="text" value="\$550.71"/> |
| 8.77 | 6 Cubic Yard Container Disposal 5X | Quantity: <u> 1 </u> UOM: <u>EA</u> | Unit Price: <input type="text" value="\$308.74"/> | Total: <input type="text" value="\$308.74"/> |
| 8.78 | 6 Cubic Yard Container Franchise Fee 5X | Quantity: <u> 1 </u> UOM: <u>EA</u> | Unit Price: <input type="text" value="\$260.00"/> | Total: <input type="text" value="\$260.00"/> |
| 8.79 | 6 Cubic Yard Container Collection 6X | Quantity: <u> 1 </u> UOM: <u>EA</u> | Unit Price: <input type="text" value="\$660.86"/> | Total: <input type="text" value="\$660.86"/> |
| 8.80 | 6 Cubic Yard Container Disposal 6X | Quantity: <u> 1 </u> UOM: <u>EA</u> | Unit Price: <input type="text" value="\$370.49"/> | Total: <input type="text" value="\$370.49"/> |
| 8.81 | 6 Cubic Yard Container Franchise Fee 6X | Quantity: <u> 1 </u> UOM: <u>EA</u> | Unit Price: <input type="text" value="\$312.00"/> | Total: <input type="text" value="\$312.00"/> |
| 8.82 | 6 Cubic Yard Container Collection 7X | Quantity: <u> 1 </u> UOM: <u>EA</u> | Unit Price: <input type="text" value="\$771.00"/> | Total: <input type="text" value="\$771.00"/> |
| 8.83 | 6 Cubic Yard Container Disposal 7X | Quantity: <u> 1 </u> UOM: <u>EA</u> | Unit Price: <input type="text" value="\$432.24"/> | Total: <input type="text" value="\$432.24"/> |
| 8.84 | 6 Cubic Yard Container Franchise Fee 7X | Quantity: <u> 1 </u> UOM: <u>EA</u> | Unit Price: <input type="text" value="\$364.00"/> | Total: <input type="text" value="\$364.00"/> |
| 8.85 | 8 Cubic Yard Container Collection 1X | Quantity: <u> 1 </u> UOM: <u>EA</u> | Unit Price: <input type="text" value="\$146.86"/> | Total: <input type="text" value="\$146.86"/> |
| 8.86 | 8 Cubic Yard Container Disposal 1X | Quantity: <u> 1 </u> UOM: <u>EA</u> | Unit Price: <input type="text" value="\$82.33"/> | Total: <input type="text" value="\$82.33"/> |
| 8.87 | 8 Cubic Yard Container Franchise Fee 1X | Quantity: <u> 1 </u> UOM: <u>EA</u> | Unit Price: <input type="text" value="\$69.30"/> | Total: <input type="text" value="\$69.30"/> |
| 8.88 | 8 Cubic Yard Container Collection 2X | Quantity: <u> 1 </u> UOM: <u>EA</u> | Unit Price: <input type="text" value="\$293.71"/> | Total: <input type="text" value="\$293.71"/> |
| 8.89 | 8 Cubic Yard Container Disposal 2X | Quantity: <u> 1 </u> UOM: <u>EA</u> | Unit Price: <input type="text" value="\$164.66"/> | Total: <input type="text" value="\$164.66"/> |
| 8.90 | 8 Cubic Yard Container Franchise Fee 2X | Quantity: <u> 1 </u> UOM: <u>EA</u> | Unit Price: <input type="text" value="\$138.60"/> | Total: <input type="text" value="\$138.60"/> |
| 8.91 | 8 Cubic Yard Container Collection 3X | Quantity: <u> 1 </u> UOM: <u>EA</u> | Unit Price: <input type="text" value="\$440.57"/> | Total: <input type="text" value="\$440.57"/> |
| 8.92 | 8 Cubic Yard Container Disposal 3X | Quantity: <u> 1 </u> UOM: <u>EA</u> | Unit Price: <input type="text" value="\$246.99"/> | Total: <input type="text" value="\$246.99"/> |
| 8.93 | 8 Cubic Yard Container Franchise Fee 3X | Quantity: <u> 1 </u> UOM: <u>EA</u> | Unit Price: <input type="text" value="\$207.90"/> | Total: <input type="text" value="\$207.90"/> |
| 8.94 | 8 Cubic Yard Container Collection 4X | Quantity: <u> 1 </u> UOM: <u>EA</u> | Unit Price: <input type="text" value="\$587.43"/> | Total: <input type="text" value="\$587.43"/> |

8.95 8 Cubic Yard Container Disposal 4XQuantity: 1 UOM: EA Unit Price: Total: **8.96 8 Cubic Yard Container Franchise Fee 4X**Quantity: 1 UOM: EA Unit Price: Total: **8.97 8 Cubic Yard Container Collection 5X**Quantity: 1 UOM: EA Unit Price: Total: **8.98 8 Cubic Yard Container Disposal 5X**Quantity: 1 UOM: EA Unit Price: Total: **8.99 8 Cubic Yard Container Franchise Fee 5X**Quantity: 1 UOM: EA Unit Price: Total: **8.100 8 Cubic Yard Container Collection 6X**Quantity: 1 UOM: EA Unit Price: Total: **8.101 8 Cubic Yard Container Disposal 6X**Quantity: 1 UOM: EA Unit Price: Total: **8.102 8 Cubic Yard Container Franchise Fee 6X**Quantity: 1 UOM: EA Unit Price: Total: **8.103 8 Cubic Yard Container Collection 7X**Quantity: 1 UOM: EA Unit Price: Total: **8.104 8 Cubic Yard Container Disposal 7X**Quantity: 1 UOM: EA Unit Price: Total: **8.105 8 Cubic Yard Container Franchise Fee 7X**Quantity: 1 UOM: EA Unit Price: Total: **9 Package Header**

TABLE 9. SOLID WASTE COLLECTION AT MULTI-FAMILY RESIDENTIAL UNITS (No Chute)

Total: **Package Items****9.1 Special Collections on Week Days**Quantity: 1 UOM: EA Unit Price: Total: **9.2 Special Collections on Week Days - Franchise Fee**Quantity: 1 UOM: EA Unit Price: Total: **9.3 Compacted Rates - 2 CU YD Per Pickup**Quantity: 1 UOM: EA Unit Price: Total: **9.4 Compacted Rates - 2 CU YD Per Pickup - Franchise Fee**Quantity: 1 UOM: EA Unit Price: Total: **9.5 Compacted Rates - 3 CU YD Per Pickup**Quantity: 1 UOM: EA Unit Price: Total: **9.6 Compacted Rates - 3 CU YD Per Pickup - Franchise Fee**Quantity: 1 UOM: EA Unit Price: Total:

9.7 Compacted Rates - 4 CU YD Per Pickup

Quantity: 1 UOM: EA Unit Price: Total:

9.8 Compacted Rates - 4 CU YD Per Pickup - Franchise Fee

Quantity: 1 UOM: EA Unit Price: Total:

9.9 Compacted Rates - 6 CU YD Per Pickup

Quantity: 1 UOM: EA Unit Price: Total:

9.10 Compacted Rates - 6 CU YD Per Pickup - Franchise Fee

Quantity: 1 UOM: EA Unit Price: Total:

9.11 Compacted Rates - 8 CU YD Per Pickup

Quantity: 1 UOM: EA Unit Price: Total:

9.12 Compacted Rates - 8 CU YD Per Pickup - Franchise Fee

Quantity: 1 UOM: EA Unit Price: Total:

9.13 *Line deleted as part of an Addendum*

9.14 *Line deleted as part of an Addendum*

9.15 *Line deleted as part of an Addendum*

9.16 *Line deleted as part of an Addendum*

10 Package Header

TABLE 10. RECYCLABLE MATERIALS COLLECTION AT MULTI-FAMILY RESIDENTIAL UNITS WITH DUMPSTERS

Total:

Package Items

10.1 Special Collections on Week Days

Quantity: 1 UOM: EA Unit Price: Total:

10.2 *Line deleted as part of an Addendum*

10.3 *Line deleted as part of an Addendum*

10.4 *Line deleted as part of an Addendum*

10.5 *Line deleted as part of an Addendum*

10.6 *Line deleted as part of an Addendum*

10.7 *Line deleted as part of an Addendum*

10.8 *Line deleted as part of an Addendum*

10.9 *Line deleted as part of an Addendum*

10.10 *Line deleted as part of an Addendum*

10.11 *Line deleted as part of an Addendum*

10.12 Line deleted as part of an Addendum

10.13 Recycling Dumpster Collection 1X per week

Quantity: 1 UOM: EA Unit Price: Total:

10.14 Recycling Dumpster Collection 2X per week

Quantity: 1 UOM: EA Unit Price: Total:

10.15 Recycling Dumpster Collection 3X per week

Quantity: 1 UOM: EA Unit Price: Total:

10.16 Recycling Dumpster Collection 4X per week

Quantity: 1 UOM: EA Unit Price: Total:

1
1

Package Header

TABLE 11. COMMERCIAL RATES (Uncompacted Waste)

Total:

Item Notes: Frequency of Collection (per week)

Package Items

11.1 1 Cubic Yard Container - Collection 1X

Quantity: 1 UOM: EA Unit Price: Total:

11.2 1 Cubic Yard Container - Disposal 1X

Quantity: 1 UOM: EA Unit Price: Total:

11.3 1 Cubic Yard Container - Franchise Fee 1X

Quantity: 1 UOM: EA Unit Price: Total:

11.4 1 Cubic Yard Container - Collection 2X

Quantity: 1 UOM: EA Unit Price: Total:

11.5 1 Cubic Yard Container - Disposal 2X

Quantity: 1 UOM: EA Unit Price: Total:

11.6 1 Cubic Yard Container - Franchise Fee 2X

Quantity: 1 UOM: EA Unit Price: Total:

11.7 1 Cubic Yard Container - Collection 3X

Quantity: 1 UOM: EA Unit Price: Total:

11.8 1 Cubic Yard Container - Disposal 3X

Quantity: 1 UOM: EA Unit Price: Total:

11.9 1 Cubic Yard Container - Franchise Fee 3X

Quantity: 1 UOM: EA Unit Price: Total:

11.10 1 Cubic Yard Container - Collection 4X

Quantity: 1 UOM: EA Unit Price: Total:

11.11 1 Cubic Yard Container - Disposal 4X

Quantity: 1 UOM: EA Unit Price: Total:

| | | | | |
|--------------|---|---|---|--|
| 11.12 | 1 Cubic Yard Container - Franchise Fee 4X | Quantity: <u> 1 </u> UOM: <u> EA </u> | Unit Price: <input type="text" value="\$49.84"/> | Total: <input type="text" value="\$49.84"/> |
| 11.13 | 1 Cubic Yard Container - Collection 5X | Quantity: <u> 1 </u> UOM: <u> EA </u> | Unit Price: <input type="text" value="\$350.08"/> | Total: <input type="text" value="\$350.08"/> |
| 11.14 | 1 Cubic Yard Container - Disposal 5X | Quantity: <u> 1 </u> UOM: <u> EA </u> | Unit Price: <input type="text" value="\$46.91"/> | Total: <input type="text" value="\$46.91"/> |
| 11.15 | 1 Cubic Yard Container - Franchise Fee 5X | Quantity: <u> 1 </u> UOM: <u> EA </u> | Unit Price: <input type="text" value="\$62.30"/> | Total: <input type="text" value="\$62.30"/> |
| 11.16 | 1 Cubic Yard Container - Collection 6X | Quantity: <u> 1 </u> UOM: <u> EA </u> | Unit Price: <input type="text" value="\$420.10"/> | Total: <input type="text" value="\$420.10"/> |
| 11.17 | 1 Cubic Yard Container - Disposal 6X | Quantity: <u> 1 </u> UOM: <u> EA </u> | Unit Price: <input type="text" value="\$56.29"/> | Total: <input type="text" value="\$56.29"/> |
| 11.18 | 1 Cubic Yard Container - Franchise Fee 6X | Quantity: <u> 1 </u> UOM: <u> EA </u> | Unit Price: <input type="text" value="\$74.76"/> | Total: <input type="text" value="\$74.76"/> |
| 11.19 | 1 Cubic Yard Container - Collection 7X | Quantity: <u> 1 </u> UOM: <u> EA </u> | Unit Price: <input type="text" value="\$490.12"/> | Total: <input type="text" value="\$490.12"/> |
| 11.20 | 1 Cubic Yard Container - Disposal 7X | Quantity: <u> 1 </u> UOM: <u> EA </u> | Unit Price: <input type="text" value="\$65.67"/> | Total: <input type="text" value="\$65.67"/> |
| 11.21 | 1 Cubic Yard Container - Franchise Fee 7X | Quantity: <u> 1 </u> UOM: <u> EA </u> | Unit Price: <input type="text" value="\$87.22"/> | Total: <input type="text" value="\$87.22"/> |
| 11.22 | 2 Cubic Yard Container - Collection 1X | Quantity: <u> 1 </u> UOM: <u> EA </u> | Unit Price: <input type="text" value="\$140.03"/> | Total: <input type="text" value="\$140.03"/> |
| 11.23 | 2 Cubic Yard Container - Disposal 1X | Quantity: <u> 1 </u> UOM: <u> EA </u> | Unit Price: <input type="text" value="\$18.76"/> | Total: <input type="text" value="\$18.76"/> |
| 11.24 | 2 Cubic Yard Container - Franchise Fee 1X | Quantity: <u> 1 </u> UOM: <u> EA </u> | Unit Price: <input type="text" value="\$24.91"/> | Total: <input type="text" value="\$24.91"/> |
| 11.25 | 2 Cubic Yard Container - Collection 2X | Quantity: <u> 1 </u> UOM: <u> EA </u> | Unit Price: <input type="text" value="\$280.07"/> | Total: <input type="text" value="\$280.07"/> |
| 11.26 | 2 Cubic Yard Container - Disposal 2X | Quantity: <u> 1 </u> UOM: <u> EA </u> | Unit Price: <input type="text" value="\$37.53"/> | Total: <input type="text" value="\$37.53"/> |
| 11.27 | 2 Cubic Yard Container - Franchise Fee 2X | Quantity: <u> 1 </u> UOM: <u> EA </u> | Unit Price: <input type="text" value="\$49.82"/> | Total: <input type="text" value="\$49.82"/> |
| 11.28 | 2 Cubic Yard Container - Collection 3X | Quantity: <u> 1 </u> UOM: <u> EA </u> | Unit Price: <input type="text" value="\$420.10"/> | Total: <input type="text" value="\$420.10"/> |
| 11.29 | 2 Cubic Yard Container - Disposal 3X | Quantity: <u> 1 </u> UOM: <u> EA </u> | Unit Price: <input type="text" value="\$56.29"/> | Total: <input type="text" value="\$56.29"/> |
| 11.30 | 2 Cubic Yard Container - Franchise Fee 3X | Quantity: <u> 1 </u> UOM: <u> EA </u> | Unit Price: <input type="text" value="\$74.73"/> | Total: <input type="text" value="\$74.73"/> |

| | | | | |
|--------------|---|---|---|--|
| 11.31 | 2 Cubic Yard Container - Collection 4X | Quantity: <u> 1 </u> UOM: <u> EA </u> | Unit Price: <input type="text" value="\$560.13"/> | Total: <input type="text" value="\$560.13"/> |
| 11.32 | 2 Cubic Yard Container - Disposal 4X | Quantity: <u> 1 </u> UOM: <u> EA </u> | Unit Price: <input type="text" value="\$75.06"/> | Total: <input type="text" value="\$75.06"/> |
| 11.33 | 2 Cubic Yard Container - Franchise Fee 4X | Quantity: <u> 1 </u> UOM: <u> EA </u> | Unit Price: <input type="text" value="\$99.64"/> | Total: <input type="text" value="\$99.64"/> |
| 11.34 | 2 Cubic Yard Container - Collection 5X | Quantity: <u> 1 </u> UOM: <u> EA </u> | Unit Price: <input type="text" value="\$700.17"/> | Total: <input type="text" value="\$700.17"/> |
| 11.35 | 2 Cubic Yard Container - Disposal 5X | Quantity: <u> 1 </u> UOM: <u> EA </u> | Unit Price: <input type="text" value="\$93.82"/> | Total: <input type="text" value="\$93.82"/> |
| 11.36 | 2 Cubic Yard Container - Franchise Fee 5X | Quantity: <u> 1 </u> UOM: <u> EA </u> | Unit Price: <input type="text" value="\$124.55"/> | Total: <input type="text" value="\$124.55"/> |
| 11.37 | 2 Cubic Yard Container - Collection 6X | Quantity: <u> 1 </u> UOM: <u> EA </u> | Unit Price: <input type="text" value="\$840.20"/> | Total: <input type="text" value="\$840.20"/> |
| 11.38 | 2 Cubic Yard Container - Disposal 6X | Quantity: <u> 1 </u> UOM: <u> EA </u> | Unit Price: <input type="text" value="\$112.58"/> | Total: <input type="text" value="\$112.58"/> |
| 11.39 | 2 Cubic Yard Container - Franchise Fee 6X | Quantity: <u> 1 </u> UOM: <u> EA </u> | Unit Price: <input type="text" value="\$149.46"/> | Total: <input type="text" value="\$149.46"/> |
| 11.40 | 2 Cubic Yard Container - Collection 7X | Quantity: <u> 1 </u> UOM: <u> EA </u> | Unit Price: <input type="text" value="\$980.23"/> | Total: <input type="text" value="\$980.23"/> |
| 11.41 | 2 Cubic Yard Container - Disposal 7X | Quantity: <u> 1 </u> UOM: <u> EA </u> | Unit Price: <input type="text" value="\$131.35"/> | Total: <input type="text" value="\$131.35"/> |
| 11.42 | 2 Cubic Yard Container - Franchise Fee 7X | Quantity: <u> 1 </u> UOM: <u> EA </u> | Unit Price: <input type="text" value="\$174.37"/> | Total: <input type="text" value="\$174.37"/> |
| 11.43 | 3 Cubic Yard Container Collection 1X | Quantity: <u> 1 </u> UOM: <u> EA </u> | Unit Price: <input type="text" value="\$210.05"/> | Total: <input type="text" value="\$210.05"/> |
| 11.44 | 3 Cubic Yard Container Disposal 1X | Quantity: <u> 1 </u> UOM: <u> EA </u> | Unit Price: <input type="text" value="\$28.15"/> | Total: <input type="text" value="\$28.15"/> |
| 11.45 | 3 Cubic Yard Container Franchise Fee 1X | Quantity: <u> 1 </u> UOM: <u> EA </u> | Unit Price: <input type="text" value="\$37.35"/> | Total: <input type="text" value="\$37.35"/> |
| 11.46 | 3 Cubic Yard Container Collection 2X | Quantity: <u> 1 </u> UOM: <u> EA </u> | Unit Price: <input type="text" value="\$420.10"/> | Total: <input type="text" value="\$420.10"/> |
| 11.47 | 3 Cubic Yard Container Disposal 2X | Quantity: <u> 1 </u> UOM: <u> EA </u> | Unit Price: <input type="text" value="\$56.29"/> | Total: <input type="text" value="\$56.29"/> |
| 11.48 | 3 Cubic Yard Container Franchise Fee 2X | Quantity: <u> 1 </u> UOM: <u> EA </u> | Unit Price: <input type="text" value="\$74.70"/> | Total: <input type="text" value="\$74.70"/> |
| 11.49 | 3 Cubic Yard Container Collection 3X | Quantity: <u> 1 </u> UOM: <u> EA </u> | Unit Price: <input type="text" value="\$630.15"/> | Total: <input type="text" value="\$630.15"/> |

| | | | | |
|--------------|---|---|---|--|
| 11.50 | 3 Cubic Yard Container Disposal 3X | Quantity: <u> 1 </u> UOM: <u> EA </u> | Unit Price: <input type="text" value="\$84.44"/> | Total: <input type="text" value="\$84.44"/> |
| 11.51 | 3 Cubic Yard Container Franchise Fee 3X | Quantity: <u> 1 </u> UOM: <u> EA </u> | Unit Price: <input type="text" value="\$112.05"/> | Total: <input type="text" value="\$112.05"/> |
| 11.52 | 3 Cubic Yard Container Collection 4X | Quantity: <u> 1 </u> UOM: <u> EA </u> | Unit Price: <input type="text" value="\$840.20"/> | Total: <input type="text" value="\$840.20"/> |
| 11.53 | 3 Cubic Yard Container Disposal 4X | Quantity: <u> 1 </u> UOM: <u> EA </u> | Unit Price: <input type="text" value="\$112.58"/> | Total: <input type="text" value="\$112.58"/> |
| 11.54 | 3 Cubic Yard Container Franchise Fee 4X | Quantity: <u> 1 </u> UOM: <u> EA </u> | Unit Price: <input type="text" value="\$149.40"/> | Total: <input type="text" value="\$149.40"/> |
| 11.55 | 3 Cubic Yard Container Collection 5X | Quantity: <u> 1 </u> UOM: <u> EA </u> | Unit Price: <input type="text" value="\$1,050.25"/> | Total: <input type="text" value="\$1,050.25"/> |
| 11.56 | 3 Cubic Yard Container Disposal 5X | Quantity: <u> 1 </u> UOM: <u> EA </u> | Unit Price: <input type="text" value="\$140.73"/> | Total: <input type="text" value="\$140.73"/> |
| 11.57 | 3 Cubic Yard Container Franchise Fee 5X | Quantity: <u> 1 </u> UOM: <u> EA </u> | Unit Price: <input type="text" value="\$186.75"/> | Total: <input type="text" value="\$186.75"/> |
| 11.58 | 3 Cubic Yard Container Collection 6X | Quantity: <u> 1 </u> UOM: <u> EA </u> | Unit Price: <input type="text" value="\$1,260.30"/> | Total: <input type="text" value="\$1,260.30"/> |
| 11.59 | 3 Cubic Yard Container Disposal 6X | Quantity: <u> 1 </u> UOM: <u> EA </u> | Unit Price: <input type="text" value="\$168.67"/> | Total: <input type="text" value="\$168.67"/> |
| 11.60 | 3 Cubic Yard Container Franchise Fee 6X | Quantity: <u> 1 </u> UOM: <u> EA </u> | Unit Price: <input type="text" value="\$224.10"/> | Total: <input type="text" value="\$224.10"/> |
| 11.61 | 3 Cubic Yard Container Collection 7X | Quantity: <u> 1 </u> UOM: <u> EA </u> | Unit Price: <input type="text" value="\$1,470.35"/> | Total: <input type="text" value="\$1,470.35"/> |
| 11.62 | 3 Cubic Yard Container Disposal 7X | Quantity: <u> 1 </u> UOM: <u> EA </u> | Unit Price: <input type="text" value="\$197.02"/> | Total: <input type="text" value="\$197.02"/> |
| 11.63 | 3 Cubic Yard Container Franchise Fee 7X | Quantity: <u> 1 </u> UOM: <u> EA </u> | Unit Price: <input type="text" value="\$261.45"/> | Total: <input type="text" value="\$261.45"/> |
| 11.64 | 4 Cubic Yard Container Collection 1X | Quantity: <u> 1 </u> UOM: <u> EA </u> | Unit Price: <input type="text" value="\$280.07"/> | Total: <input type="text" value="\$280.07"/> |
| 11.65 | 4 Cubic Yard Container Disposal 1X | Quantity: <u> 1 </u> UOM: <u> EA </u> | Unit Price: <input type="text" value="\$37.53"/> | Total: <input type="text" value="\$37.53"/> |
| 11.66 | 4 Cubic Yard Container Franchise Fee 1X | Quantity: <u> 1 </u> UOM: <u> EA </u> | Unit Price: <input type="text" value="\$49.81"/> | Total: <input type="text" value="\$49.81"/> |
| 11.67 | 4 Cubic Yard Container Collection 2X | Quantity: <u> 1 </u> UOM: <u> EA </u> | Unit Price: <input type="text" value="\$560.13"/> | Total: <input type="text" value="\$560.13"/> |
| 11.68 | 4 Cubic Yard Container Disposal 2X | Quantity: <u> 1 </u> UOM: <u> EA </u> | Unit Price: <input type="text" value="\$75.06"/> | Total: <input type="text" value="\$75.06"/> |

| | | | | |
|--------------|---|---|---|--|
| 11.69 | 4 Cubic Yard Container Franchise Fee 2X | Quantity: <u> 1 </u> UOM: <u> EA </u> | Unit Price: <input type="text" value="\$99.62"/> | Total: <input type="text" value="\$99.62"/> |
| 11.70 | 4 Cubic Yard Container Collection 3X | Quantity: <u> 1 </u> UOM: <u> EA </u> | Unit Price: <input type="text" value="\$840.20"/> | Total: <input type="text" value="\$840.20"/> |
| 11.71 | 4 Cubic Yard Container Disposal 3X | Quantity: <u> 1 </u> UOM: <u> EA </u> | Unit Price: <input type="text" value="\$112.58"/> | Total: <input type="text" value="\$112.58"/> |
| 11.72 | 4 Cubic Yard Container Franchise Fee 3X | Quantity: <u> 1 </u> UOM: <u> EA </u> | Unit Price: <input type="text" value="\$149.43"/> | Total: <input type="text" value="\$149.43"/> |
| 11.73 | 4 Cubic Yard Container Collection 4X | Quantity: <u> 1 </u> UOM: <u> EA </u> | Unit Price: <input type="text" value="\$1,120.27"/> | Total: <input type="text" value="\$1,120.27"/> |
| 11.74 | 4 Cubic Yard Container Disposal 4X | Quantity: <u> 1 </u> UOM: <u> EA </u> | Unit Price: <input type="text" value="\$150.11"/> | Total: <input type="text" value="\$150.11"/> |
| 11.75 | 4 Cubic Yard Container Franchise Fee 4X | Quantity: <u> 1 </u> UOM: <u> EA </u> | Unit Price: <input type="text" value="\$199.24"/> | Total: <input type="text" value="\$199.24"/> |
| 11.76 | 4 Cubic Yard Container Collection 5X | Quantity: <u> 1 </u> UOM: <u> EA </u> | Unit Price: <input type="text" value="\$1,400.33"/> | Total: <input type="text" value="\$1,400.33"/> |
| 11.77 | 4 Cubic Yard Container Disposal 5X | Quantity: <u> 1 </u> UOM: <u> EA </u> | Unit Price: <input type="text" value="\$187.64"/> | Total: <input type="text" value="\$187.64"/> |
| 11.78 | 4 Cubic Yard Container Franchise Fee 5X | Quantity: <u> 1 </u> UOM: <u> EA </u> | Unit Price: <input type="text" value="\$249.05"/> | Total: <input type="text" value="\$249.05"/> |
| 11.79 | 4 Cubic Yard Container Collection 6X | Quantity: <u> 1 </u> UOM: <u> EA </u> | Unit Price: <input type="text" value="\$1,680.40"/> | Total: <input type="text" value="\$1,680.40"/> |
| 11.80 | 4 Cubic Yard Container Disposal 6X | Quantity: <u> 1 </u> UOM: <u> EA </u> | Unit Price: <input type="text" value="\$225.17"/> | Total: <input type="text" value="\$225.17"/> |
| 11.81 | 4 Cubic Yard Container Franchise Fee 6X | Quantity: <u> 1 </u> UOM: <u> EA </u> | Unit Price: <input type="text" value="\$298.86"/> | Total: <input type="text" value="\$298.86"/> |
| 11.82 | 4 Cubic Yard Container Collection 7X | Quantity: <u> 1 </u> UOM: <u> EA </u> | Unit Price: <input type="text" value="\$1,960.47"/> | Total: <input type="text" value="\$1,960.47"/> |
| 11.83 | 4 Cubic Yard Container Disposal 7X | Quantity: <u> 1 </u> UOM: <u> EA </u> | Unit Price: <input type="text" value="\$262.69"/> | Total: <input type="text" value="\$262.69"/> |
| 11.84 | 4 Cubic Yard Container Franchise Fee 7X | Quantity: <u> 1 </u> UOM: <u> EA </u> | Unit Price: <input type="text" value="\$348.67"/> | Total: <input type="text" value="\$348.67"/> |
| 11.85 | 6 Cubic Yard Container Collection 1X | Quantity: <u> 1 </u> UOM: <u> EA </u> | Unit Price: <input type="text" value="\$420.10"/> | Total: <input type="text" value="\$420.10"/> |
| 11.86 | 6 Cubic Yard Container Disposal 1X | Quantity: <u> 1 </u> UOM: <u> EA </u> | Unit Price: <input type="text" value="\$56.29"/> | Total: <input type="text" value="\$56.29"/> |
| 11.87 | 6 Cubic Yard Container Franchise Fee 1X | Quantity: <u> 1 </u> UOM: <u> EA </u> | Unit Price: <input type="text" value="\$74.71"/> | Total: <input type="text" value="\$74.71"/> |

11.88 6 Cubic Yard Container Collection 2XQuantity: 1 UOM: EAUnit Price: Total: **11.89** 6 Cubic Yard Container Disposal 2XQuantity: 1 UOM: EAUnit Price: Total: **11.90** 6 Cubic Yard Container Franchise Fee 2XQuantity: 1 UOM: EAUnit Price: Total: **11.91** 6 Cubic Yard Container Collection 3XQuantity: 1 UOM: EAUnit Price: Total: **11.92** 6 Cubic Yard Container Disposal 3XQuantity: 1 UOM: EAUnit Price: Total: **11.93** 6 Cubic Yard Container Franchise Fee 3XQuantity: 1 UOM: EAUnit Price: Total: **11.94** 6 Cubic Yard Container Collection 4XQuantity: 1 UOM: EAUnit Price: Total: **11.95** 6 Cubic Yard Container Disposal 4XQuantity: 1 UOM: EAUnit Price: Total: **11.96** 6 Cubic Yard Container Franchise Fee 4XQuantity: 1 UOM: EAUnit Price: Total: **11.97** 6 Cubic Yard Container Collection 5XQuantity: 1 UOM: EAUnit Price: Total: **11.98** 6 Cubic Yard Container Disposal 5XQuantity: 1 UOM: EAUnit Price: Total: **11.99** 6 Cubic Yard Container Franchise Fee 5XQuantity: 1 UOM: EAUnit Price: Total: **11.100** 6 Cubic Yard Container Collection 6XQuantity: 1 UOM: EAUnit Price: Total: **11.101** 6 Cubic Yard Container Disposal 6XQuantity: 1 UOM: EAUnit Price: Total: **11.102** 6 Cubic Yard Container Franchise Fee 6XQuantity: 1 UOM: EAUnit Price: Total: **11.103** 6 Cubic Yard Container Collection 7XQuantity: 1 UOM: EAUnit Price: Total: **11.104** 6 Cubic Yard Container Disposal 7XQuantity: 1 UOM: EAUnit Price: Total: **11.105** 6 Cubic Yard Container Franchise Fee 7XQuantity: 1 UOM: EAUnit Price: Total: **11.106** 8 Cubic Yard Container Collection 1XQuantity: 1 UOM: EAUnit Price: Total:

11.107 8 Cubic Yard Container Disposal 1XQuantity: 1 UOM: EA Unit Price: Total: **11.108 8 Cubic Yard Container Franchise Fee 1X**Quantity: 1 UOM: EA Unit Price: Total: **11.109 8 Cubic Yard Container Collection 2X**Quantity: 1 UOM: EA Unit Price: Total: **11.110 8 Cubic Yard Container Disposal 2X**Quantity: 1 UOM: EA Unit Price: Total: **11.111 8 Cubic Yard Container Franchise Fee 2X**Quantity: 1 UOM: EA Unit Price: Total: **11.112 8 Cubic Yard Container Collection 3X**Quantity: 1 UOM: EA Unit Price: Total: **11.113 8 Cubic Yard Container Disposal 3X**Quantity: 1 UOM: EA Unit Price: Total: **11.114 8 Cubic Yard Container Franchise Fee 3X**Quantity: 1 UOM: EA Unit Price: Total: **11.115 8 Cubic Yard Container Collection 4X**Quantity: 1 UOM: EA Unit Price: Total: **11.116 8 Cubic Yard Container Disposal 4X**Quantity: 1 UOM: EA Unit Price: Total: **11.117 8 Cubic Yard Container Franchise Fee 4X**Quantity: 1 UOM: EA Unit Price: Total: **11.118 8 Cubic Yard Container Collection 5X**Quantity: 1 UOM: EA Unit Price: Total: **11.119 8 Cubic Yard Container Disposal 5X**Quantity: 1 UOM: EA Unit Price: Total: **11.120 8 Cubic Yard Container Franchise Fee 5X**Quantity: 1 UOM: EA Unit Price: Total: **11.121 8 Cubic Yard Container Collection 6X**Quantity: 1 UOM: EA Unit Price: Total: **11.122 8 Cubic Yard Container Disposal 6X**Quantity: 1 UOM: EA Unit Price: Total: **11.123 8 Cubic Yard Container Franchise Fee 6X**Quantity: 1 UOM: EA Unit Price: Total: **11.124 8 Cubic Yard Container Collection 7X**Quantity: 1 UOM: EA Unit Price: Total: **11.125 8 Cubic Yard Container Disposal 7X**Quantity: 1 UOM: EA Unit Price: Total:

11.126 8 Cubic Yard Container Franchise Fee 7XQuantity: 1 UOM: EA Unit Price: Total: **1
2 Package Header**

TABLE 12. COMMERCIAL RATES FOR OPTIONAL SERVICES

Total: **Package Items****12.1 Special Collections on Week Days - Commercial Rates**Quantity: 1 UOM: EA Unit Price: Total: **12.2 Special Collections on Week Days - Commercial Rates - Franchise Fee**Quantity: 1 UOM: EA Unit Price: Total: **12.3 Compacted Rates - 2 CU YD per pick up**Quantity: 1 UOM: EA Unit Price: Total: **12.4 Compacted Rates - 2 CU YD per pick up Franchise Fee**Quantity: 1 UOM: EA Unit Price: Total: **12.5 Compacted Rates - 3 CU YD per pick up**Quantity: 1 UOM: EA Unit Price: Total: **12.6 Compacted Rates - 3 CU YD per pick up Franchise Fee**Quantity: 1 UOM: EA Unit Price: Total: **12.7 Compacted Rates - 4 CU YD per pick up**Quantity: 1 UOM: EA Unit Price: Total: **12.8 Compacted Rates - 4 CU YD per pick up Franchise Fee**Quantity: 1 UOM: EA Unit Price: Total: **12.9 Compacted Rates - 6 CU YD per pick up**Quantity: 1 UOM: EA Unit Price: Total: **12.10 Compacted Rates - 6 CU YD per pick up Franchise Fee**Quantity: 1 UOM: EA Unit Price: Total: **12.11 Compacted Rates - 8 CU YD per pick up**Quantity: 1 UOM: EA Unit Price: Total: **12.12 Compacted Rates - 8 CU YD per pick up Franchise Fee**Quantity: 1 UOM: EA Unit Price: Total: **1
3 Package Header**

TABLE 13. COMMERCIAL RATES FOR SOLID WASTE COLLECTED IN ROLL-OFFS

Total:

Item Notes: Haul Charge to a Designated Facility within a 6 mile radius of City Hall.

Package Items**13.1 20 Yard Container Charge - Haul Charge to a Designated Facility within a 6 mile radius of City Hall**Quantity: 1 UOM: BOW Unit Price: Total:

13.2 30 Yard Container Haul Charge - Haul Charge to a Designated Facility within a 6 mile radius of City Hall

Quantity: 1 UOM: BOW Unit Price: Total:

13.3 40 Yard Container Haul Charge - Haul Charge to a Designated Facility within a 6 mile radius of City Hall

Quantity: 1 UOM: BOW Unit Price: Total:

**1
4 Package Header**

TABLE 14. COLLECTION OF CONSTRUCTION AND DEMOLITION WASTE

Total:

Item Notes: Each Proposer shall provide their Rates for delivering Construction and Demolition Waste to a Designated Facility located within a six (6) mile radius of City Hall. The Proposer's total cost shall include the Proposer's price and the Franchise Fee shown below.

Package Items

14.1 20 Cubic Yard

Quantity: 1 UOM: EA Unit Price: Total:

14.2 20 Cubic Yard - Franchise Fee

Quantity: 1 UOM: EA Unit Price: Total:

14.3 30 Cubic Yard

Quantity: 1 UOM: EA Unit Price: Total:

14.4 30 Cubic Yard - Franchise Fee

Quantity: 1 UOM: EA Unit Price: Total:

14.5 40 Cubic Yard

Quantity: 1 UOM: EA Unit Price: Total:

14.6 40 Cubic Yard - Franchise Fee

Quantity: 1 UOM: EA Unit Price: Total:

**1
5 Package Header**

REVISED SCHEDULE OF PROPOSAL PRICES, SECTION 6.3 - SCHEDULE "B" -NEW DESIGNATED FACILITIES - TABLE 15

Total:

Item Notes: In this Schedule B, the City is soliciting the Proposer's Rates (prices) for taking the City's Solid Waste and Recyclable Materials to New Designated Facilities that may be used in the future. The New Designated Facilities will be located at least thirteen (13) miles, but no more than seventeen (17) miles, from City Hall. The distances shall be determined by measuring in a straight line from City Hall (i.e., not road miles). Please refer to Sections 19.6 and 38.10 of the Agreement for additional information concerning the City's New Designated Facilities.

Each Proposer shall submit its Rates (prices) for providing the services identified in Tables 15 through 28, below. Each Proposer shall calculate the cost of disposing of the City's Solid Waste by using the Tipping Fees shown in the table below. In this Schedule B, "BOW" or "Based on Weight" means that the cost of disposal is based on the actual weight of each Load multiplied by the current disposal rate, plus the applicable Franchise Fee.

Solid Waste Disposal Tonnage Rate (Tipping Fee) \$45.02
C&D Disposal Rate \$37.00

Bulky Waste Disposal Rate \$42.00
Yard Waste Disposal Rate \$39.00

Pursuant to Section 40.4 of the Agreement, the Contractor will be required to pay a Franchise Fee to the City to defray the City's administrative costs under the Agreement. Accordingly, the Rates provided by each Proposer must be sufficient to pay the Franchise Fee, in addition to the Proposer's other costs and expenses.

Package Items

15.1 Hauling Garbage and Rubbish to a disposal facility located within a 13 to 17 mile radius of City Hall

Quantity: 1 UOM: MO Unit Price: Total:

15.2 Hauling Yard Waste to a disposal facility located within a 13 to 17 mile radius of City Hall

Quantity: 1 UOM: MO Unit Price: Total:

15.3 Hauling Bulky Waste to a disposal facility located within a 13 to 17 mile radius of City Hall

Quantity: 1 UOM: MO Unit Price: Total:

15.4 Disposal of Garbage and Rubbish

Quantity: 1 UOM: MO Unit Price: Total:

15.5 Disposal of Yard Waste

Quantity: 1 UOM: MO Unit Price: Total:

15.6 Disposal of Bulky Waste

Quantity: 1 UOM: MO Unit Price: Total:

15.7 Franchise Fee

Quantity: 1 UOM: MO Unit Price: Total:

1 6 Package Header

TABLE 16. RESIDENTIAL CURBSIDE COLLECTION OF RECYCLABLE MATERIALS - SCHEDULE B (New Designated Facilities)

Total:

Item Notes: Each Proposer shall submit its Rate for collecting Recyclable Materials from Residential Curbside Customers once each week and delivering the materials to a New Designated Facility located within a thirteen (13) to seventeen (17) mile radius of City Hall.

Package Items

16.1 Single-Family Residential Curbside Collection of Recyclable Materials

Quantity: 1 UOM: MO Unit Price: Total:

1 7 Package Header

TABLE 17. ADDITIONAL COLLECTION OF CARDBOARD AT CURBSIDE

Total:

Item Notes: Each Proposer shall submit its Rates for collecting cardboard from Residential Curbside Customers one (1) or two (2) additional days each year (e.g., after a Holiday).

Package Items

17.1 One Additional Day Per Year

Quantity: 1 UOM: EA Unit Price: Total:

17.2 Two Additional Days Per Year

Quantity: 1 UOM: EA Unit Price: Total:

18 Package Header

TABLE 18. COLLECTION OF RECYCLABLE MATERIALS AT MULTI-FAMILY DWELLINGS WITH RECYCLING CARTS

Total:

Item Notes: Each Proposer shall submit its Rates for collecting Recyclable Materials at Multi-Family Dwellings with Recycling Carts.

Package Items

18.1 Multi-Family - 1 Time each week

Quantity: 1 UOM: MO Unit Price: Total:

18.2 Multi-Family - 2 Times each week

Quantity: 1 UOM: MO Unit Price: Total:

19 Package Header

TABLE 19. CART WASHING

Total:

Item Notes: Each Proposer shall submit its Rates for washing each of the Garbage Carts and Recycling Carts used by Residential Curbside Customers and Residential Mechanical Container Customers. (See § 3.11 of RFP).

Package Items

19.1 Annual (Once per year)

Quantity: 1 UOM: EA Unit Price: Total:

19.2 Semi-Annual (Once every 6-months)

Quantity: 1 UOM: EA Unit Price: Total:

19.3 Quarterly (Once every 3-months)

Quantity: 1 UOM: EA Unit Price: Total:

20 Package Header

TABLE 20. COLLECTION OF SOLID WASTE AT MULTI-FAMILY RESIDENTIAL UNITS (Under Chute)

Total:

Item Notes: SCHEDULE B (New Designated Facilities)

Package Items

20.1 2 Cubic Yard Container - Collection 1X

Quantity: 1 UOM: EA Unit Price: Total:

20.2 2 Cubic Yard Container - Disposal 1X

Quantity: 1 UOM: EA Unit Price: Total:

20.3 2 Cubic Yard Container - Franchise Fee 1X

Quantity: 1 UOM: EA Unit Price: Total:

20.4 2 Cubic Yard Container - Collection 2X

Quantity: 1 UOM: EA Unit Price: Total:

20.5 2 Cubic Yard Container - Disposal 2X

Quantity: 1 UOM: EA Unit Price: Total:

20.6 2 Cubic Yard Container - Franchise Fee 2X

Quantity: 1 UOM: EA Unit Price: Total:

20.7 2 Cubic Yard Container - Collection 3X

Quantity: 1 UOM: EA Unit Price: Total:

20.8 2 Cubic Yard Container - Disposal 3X

Quantity: 1 UOM: EA Unit Price: Total:

20.9 2 Cubic Yard Container - Franchise Fee 3X

Quantity: 1 UOM: EA Unit Price: Total:

20.10 2 Cubic Yard Container - Collection 4X

Quantity: 1 UOM: EA Unit Price: Total:

20.11 2 Cubic Yard Container - Disposal 4X

Quantity: 1 UOM: EA Unit Price: Total:

20.12 2 Cubic Yard Container - Franchise Fee 4X

Quantity: 1 UOM: EA Unit Price: Total:

20.13 2 Cubic Yard Container - Collection 5X

Quantity: 1 UOM: EA Unit Price: Total:

20.14 2 Cubic Yard Container - Disposal 5X

Quantity: 1 UOM: EA Unit Price: Total:

20.15 2 Cubic Yard Container - Franchise Fee 5X

Quantity: 1 UOM: EA Unit Price: Total:

20.16 2 Cubic Yard Container - Collection 6X

Quantity: 1 UOM: EA Unit Price: Total:

20.17 2 Cubic Yard Container - Disposal 6X

Quantity: 1 UOM: EA Unit Price: Total:

20.18 2 Cubic Yard Container - Franchise Fee 6X

Quantity: 1 UOM: EA Unit Price: Total:

20.19 2 Cubic Yard Container - Collection 7X

Quantity: 1 UOM: EA Unit Price: Total:

20.20 2 Cubic Yard Container - Disposal 7X

Quantity: 1 UOM: EA Unit Price: Total:

20.21 2 Cubic Yard Container - Franchise Fee 7X

Quantity: 1 UOM: EA Unit Price: Total:

20.22 3 Cubic Yard Container Collection 1X

Quantity: 1 UOM: EA Unit Price: Total:

| | | | | |
|--------------|---|---------------------------------------|---|--|
| 20.23 | 3 Cubic Yard Container Disposal 1X | Quantity: <u> 1 </u> UOM: <u>EA</u> | Unit Price: <input type="text" value="\$27.85"/> | Total: <input type="text" value="\$27.85"/> |
| 20.24 | 3 Cubic Yard Container Franchise Fee 1X | Quantity: <u> 1 </u> UOM: <u>EA</u> | Unit Price: <input type="text" value="\$24.05"/> | Total: <input type="text" value="\$24.05"/> |
| 20.25 | 3 Cubic Yard Container Collection 2X | Quantity: <u> 1 </u> UOM: <u>EA</u> | Unit Price: <input type="text" value="\$123.98"/> | Total: <input type="text" value="\$123.98"/> |
| 20.26 | 3 Cubic Yard Container Disposal 2X | Quantity: <u> 1 </u> UOM: <u>EA</u> | Unit Price: <input type="text" value="\$55.71"/> | Total: <input type="text" value="\$55.71"/> |
| 20.27 | 3 Cubic Yard Container Franchise Fee 2X | Quantity: <u> 1 </u> UOM: <u>EA</u> | Unit Price: <input type="text" value="\$48.10"/> | Total: <input type="text" value="\$48.10"/> |
| 20.28 | 3 Cubic Yard Container Collection 3X | Quantity: <u> 1 </u> UOM: <u>EA</u> | Unit Price: <input type="text" value="\$185.98"/> | Total: <input type="text" value="\$185.98"/> |
| 20.29 | 3 Cubic Yard Container Disposal 3X | Quantity: <u> 1 </u> UOM: <u>EA</u> | Unit Price: <input type="text" value="\$83.56"/> | Total: <input type="text" value="\$83.56"/> |
| 20.30 | 3 Cubic Yard Container Franchise Fee 3X | Quantity: <u> 1 </u> UOM: <u>EA</u> | Unit Price: <input type="text" value="\$72.15"/> | Total: <input type="text" value="\$72.15"/> |
| 20.31 | 3 Cubic Yard Container Collection 4X | Quantity: <u> 1 </u> UOM: <u>EA</u> | Unit Price: <input type="text" value="\$247.97"/> | Total: <input type="text" value="\$247.97"/> |
| 20.32 | 3 Cubic Yard Container Disposal 4X | Quantity: <u> 1 </u> UOM: <u>EA</u> | Unit Price: <input type="text" value="\$111.41"/> | Total: <input type="text" value="\$111.41"/> |
| 20.33 | 3 Cubic Yard Container Franchise Fee 4X | Quantity: <u> 1 </u> UOM: <u>EA</u> | Unit Price: <input type="text" value="\$96.20"/> | Total: <input type="text" value="\$96.20"/> |
| 20.34 | 3 Cubic Yard Container Collection 5X | Quantity: <u> 1 </u> UOM: <u>EA</u> | Unit Price: <input type="text" value="\$309.96"/> | Total: <input type="text" value="\$309.96"/> |
| 20.35 | 3 Cubic Yard Container Disposal 5X | Quantity: <u> 1 </u> UOM: <u>EA</u> | Unit Price: <input type="text" value="\$139.26"/> | Total: <input type="text" value="\$139.26"/> |
| 20.36 | 3 Cubic Yard Container Franchise Fee 5X | Quantity: <u> 1 </u> UOM: <u>EA</u> | Unit Price: <input type="text" value="\$120.25"/> | Total: <input type="text" value="\$120.25"/> |
| 20.37 | 3 Cubic Yard Container Collection 6X | Quantity: <u> 1 </u> UOM: <u>EA</u> | Unit Price: <input type="text" value="\$371.95"/> | Total: <input type="text" value="\$371.95"/> |
| 20.38 | 3 Cubic Yard Container Disposal 6X | Quantity: <u> 1 </u> UOM: <u>EA</u> | Unit Price: <input type="text" value="\$167.12"/> | Total: <input type="text" value="\$167.12"/> |
| 20.39 | 3 Cubic Yard Container Franchise Fee 6X | Quantity: <u> 1 </u> UOM: <u>EA</u> | Unit Price: <input type="text" value="\$144.30"/> | Total: <input type="text" value="\$144.30"/> |
| 20.40 | 3 Cubic Yard Container Collection 7X | Quantity: <u> 1 </u> UOM: <u>EA</u> | Unit Price: <input type="text" value="\$433.95"/> | Total: <input type="text" value="\$433.95"/> |
| 20.41 | 3 Cubic Yard Container Disposal 7X | Quantity: <u> 1 </u> UOM: <u>EA</u> | Unit Price: <input type="text" value="\$194.97"/> | Total: <input type="text" value="\$194.97"/> |

| | | | | |
|--------------|---|---|---|--|
| 20.42 | 3 Cubic Yard Container Franchise Fee 7X | Quantity: <u> 1 </u> UOM: <u> EA </u> | Unit Price: <input type="text" value="\$168.35"/> | Total: <input type="text" value="\$168.35"/> |
| 20.43 | 4 Cubic Yard Container Collection 1X | Quantity: <u> 1 </u> UOM: <u> EA </u> | Unit Price: <input type="text" value="\$82.66"/> | Total: <input type="text" value="\$82.66"/> |
| 20.44 | 4 Cubic Yard Container Disposal 1X | Quantity: <u> 1 </u> UOM: <u> EA </u> | Unit Price: <input type="text" value="\$37.14"/> | Total: <input type="text" value="\$37.14"/> |
| 20.45 | 4 Cubic Yard Container Franchise Fee 1X | Quantity: <u> 1 </u> UOM: <u> EA </u> | Unit Price: <input type="text" value="\$32.08"/> | Total: <input type="text" value="\$32.08"/> |
| 20.46 | 4 Cubic Yard Container Collection 2X | Quantity: <u> 1 </u> UOM: <u> EA </u> | Unit Price: <input type="text" value="\$165.31"/> | Total: <input type="text" value="\$165.31"/> |
| 20.47 | 4 Cubic Yard Container Disposal 2X | Quantity: <u> 1 </u> UOM: <u> EA </u> | Unit Price: <input type="text" value="\$74.27"/> | Total: <input type="text" value="\$74.27"/> |
| 20.48 | 4 Cubic Yard Container Franchise Fee 2X | Quantity: <u> 1 </u> UOM: <u> EA </u> | Unit Price: <input type="text" value="\$64.16"/> | Total: <input type="text" value="\$64.16"/> |
| 20.49 | 4 Cubic Yard Container Collection 3X | Quantity: <u> 1 </u> UOM: <u> EA </u> | Unit Price: <input type="text" value="\$247.97"/> | Total: <input type="text" value="\$247.97"/> |
| 20.50 | 4 Cubic Yard Container Disposal 3X | Quantity: <u> 1 </u> UOM: <u> EA </u> | Unit Price: <input type="text" value="\$111.41"/> | Total: <input type="text" value="\$111.41"/> |
| 20.51 | 4 Cubic Yard Container Franchise Fee 3X | Quantity: <u> 1 </u> UOM: <u> EA </u> | Unit Price: <input type="text" value="\$96.24"/> | Total: <input type="text" value="\$96.24"/> |
| 20.52 | 4 Cubic Yard Container Collection 4X | Quantity: <u> 1 </u> UOM: <u> EA </u> | Unit Price: <input type="text" value="\$330.63"/> | Total: <input type="text" value="\$330.63"/> |
| 20.53 | 4 Cubic Yard Container Disposal 4X | Quantity: <u> 1 </u> UOM: <u> EA </u> | Unit Price: <input type="text" value="\$148.55"/> | Total: <input type="text" value="\$148.55"/> |
| 20.54 | 4 Cubic Yard Container Franchise Fee 4X | Quantity: <u> 1 </u> UOM: <u> EA </u> | Unit Price: <input type="text" value="\$128.32"/> | Total: <input type="text" value="\$128.32"/> |
| 20.55 | 4 Cubic Yard Container Collection 5X | Quantity: <u> 1 </u> UOM: <u> EA </u> | Unit Price: <input type="text" value="\$413.28"/> | Total: <input type="text" value="\$413.28"/> |
| 20.56 | 4 Cubic Yard Container Disposal 5X | Quantity: <u> 1 </u> UOM: <u> EA </u> | Unit Price: <input type="text" value="\$185.69"/> | Total: <input type="text" value="\$185.69"/> |
| 20.57 | 4 Cubic Yard Container Franchise Fee 5X | Quantity: <u> 1 </u> UOM: <u> EA </u> | Unit Price: <input type="text" value="\$173.25"/> | Total: <input type="text" value="\$173.25"/> |
| 20.58 | 4 Cubic Yard Container Collection 6X | Quantity: <u> 1 </u> UOM: <u> EA </u> | Unit Price: <input type="text" value="\$495.94"/> | Total: <input type="text" value="\$495.94"/> |
| 20.59 | 4 Cubic Yard Container Disposal 6X | Quantity: <u> 1 </u> UOM: <u> EA </u> | Unit Price: <input type="text" value="\$222.82"/> | Total: <input type="text" value="\$222.82"/> |
| 20.60 | 4 Cubic Yard Container Franchise Fee 6X | Quantity: <u> 1 </u> UOM: <u> EA </u> | Unit Price: <input type="text" value="\$207.90"/> | Total: <input type="text" value="\$207.90"/> |

| | | | | |
|--------------|---|---------------------------------------|---|--|
| 20.61 | 4 Cubic Yard Container Collection 7X | Quantity: <u> 1 </u> UOM: <u>EA</u> | Unit Price: <input type="text" value="\$578.60"/> | Total: <input type="text" value="\$578.60"/> |
| 20.62 | 4 Cubic Yard Container Disposal 7X | Quantity: <u> 1 </u> UOM: <u>EA</u> | Unit Price: <input type="text" value="\$259.96"/> | Total: <input type="text" value="\$259.96"/> |
| 20.63 | 4 Cubic Yard Container Franchise Fee 7X | Quantity: <u> 1 </u> UOM: <u>EA</u> | Unit Price: <input type="text" value="\$242.55"/> | Total: <input type="text" value="\$242.55"/> |
| 20.64 | 6 Cubic Yard Container Collection 1X | Quantity: <u> 1 </u> UOM: <u>EA</u> | Unit Price: <input type="text" value="\$123.98"/> | Total: <input type="text" value="\$123.98"/> |
| 20.65 | 6 Cubic Yard Container Disposal 1X | Quantity: <u> 1 </u> UOM: <u>EA</u> | Unit Price: <input type="text" value="\$55.71"/> | Total: <input type="text" value="\$55.71"/> |
| 20.66 | 6 Cubic Yard Container Franchise Fee 1X | Quantity: <u> 1 </u> UOM: <u>EA</u> | Unit Price: <input type="text" value="\$52.00"/> | Total: <input type="text" value="\$52.00"/> |
| 20.67 | 6 Cubic Yard Container Collection 2X | Quantity: <u> 1 </u> UOM: <u>EA</u> | Unit Price: <input type="text" value="\$247.97"/> | Total: <input type="text" value="\$247.97"/> |
| 20.68 | 6 Cubic Yard Container Disposal 2X | Quantity: <u> 1 </u> UOM: <u>EA</u> | Unit Price: <input type="text" value="\$111.41"/> | Total: <input type="text" value="\$111.41"/> |
| 20.69 | 6 Cubic Yard Container Franchise Fee 2X | Quantity: <u> 1 </u> UOM: <u>EA</u> | Unit Price: <input type="text" value="\$104.00"/> | Total: <input type="text" value="\$104.00"/> |
| 20.70 | 6 Cubic Yard Container Collection 3X | Quantity: <u> 1 </u> UOM: <u>EA</u> | Unit Price: <input type="text" value="\$371.95"/> | Total: <input type="text" value="\$371.95"/> |
| 20.71 | 6 Cubic Yard Container Disposal 3X | Quantity: <u> 1 </u> UOM: <u>EA</u> | Unit Price: <input type="text" value="\$167.12"/> | Total: <input type="text" value="\$167.12"/> |
| 20.72 | 6 Cubic Yard Container Franchise Fee 3X | Quantity: <u> 1 </u> UOM: <u>EA</u> | Unit Price: <input type="text" value="\$156.00"/> | Total: <input type="text" value="\$156.00"/> |
| 20.73 | 6 Cubic Yard Container Collection 4X | Quantity: <u> 1 </u> UOM: <u>EA</u> | Unit Price: <input type="text" value="\$495.94"/> | Total: <input type="text" value="\$495.94"/> |
| 20.74 | 6 Cubic Yard Container Disposal 4X | Quantity: <u> 1 </u> UOM: <u>EA</u> | Unit Price: <input type="text" value="\$222.82"/> | Total: <input type="text" value="\$222.82"/> |
| 20.75 | 6 Cubic Yard Container Franchise Fee 4X | Quantity: <u> 1 </u> UOM: <u>EA</u> | Unit Price: <input type="text" value="\$208.00"/> | Total: <input type="text" value="\$208.00"/> |
| 20.76 | 6 Cubic Yard Container Collection 5X | Quantity: <u> 1 </u> UOM: <u>EA</u> | Unit Price: <input type="text" value="\$619.92"/> | Total: <input type="text" value="\$619.92"/> |
| 20.77 | 6 Cubic Yard Container Disposal 5X | Quantity: <u> 1 </u> UOM: <u>EA</u> | Unit Price: <input type="text" value="\$278.53"/> | Total: <input type="text" value="\$278.53"/> |
| 20.78 | 6 Cubic Yard Container Franchise Fee 5X | Quantity: <u> 1 </u> UOM: <u>EA</u> | Unit Price: <input type="text" value="\$260.00"/> | Total: <input type="text" value="\$260.00"/> |
| 20.79 | 6 Cubic Yard Container Collection 6X | Quantity: <u> 1 </u> UOM: <u>EA</u> | Unit Price: <input type="text" value="\$743.91"/> | Total: <input type="text" value="\$743.91"/> |

| | | | | |
|--------------|---|---------------------------------------|---|--|
| 20.80 | 6 Cubic Yard Container Disposal 6X | Quantity: <u> 1 </u> UOM: <u>EA</u> | Unit Price: <input type="text" value="\$334.23"/> | Total: <input type="text" value="\$334.23"/> |
| 20.81 | 6 Cubic Yard Container Franchise Fee 6X | Quantity: <u> 1 </u> UOM: <u>EA</u> | Unit Price: <input type="text" value="\$312.00"/> | Total: <input type="text" value="\$312.00"/> |
| 20.82 | 6 Cubic Yard Container Collection 7X | Quantity: <u> 1 </u> UOM: <u>EA</u> | Unit Price: <input type="text" value="\$867.89"/> | Total: <input type="text" value="\$867.89"/> |
| 20.83 | 6 Cubic Yard Container Disposal 7X | Quantity: <u> 1 </u> UOM: <u>EA</u> | Unit Price: <input type="text" value="\$389.94"/> | Total: <input type="text" value="\$389.94"/> |
| 20.84 | 6 Cubic Yard Container Franchise Fee 7X | Quantity: <u> 1 </u> UOM: <u>EA</u> | Unit Price: <input type="text" value="\$364.00"/> | Total: <input type="text" value="\$364.00"/> |
| 20.85 | 8 Cubic Yard Container Collection 1X | Quantity: <u> 1 </u> UOM: <u>EA</u> | Unit Price: <input type="text" value="\$165.31"/> | Total: <input type="text" value="\$165.31"/> |
| 20.86 | 8 Cubic Yard Container Disposal 1X | Quantity: <u> 1 </u> UOM: <u>EA</u> | Unit Price: <input type="text" value="\$74.27"/> | Total: <input type="text" value="\$74.27"/> |
| 20.87 | 8 Cubic Yard Container Franchise Fee 1X | Quantity: <u> 1 </u> UOM: <u>EA</u> | Unit Price: <input type="text" value="\$69.30"/> | Total: <input type="text" value="\$69.30"/> |
| 20.88 | 8 Cubic Yard Container Collection 2X | Quantity: <u> 1 </u> UOM: <u>EA</u> | Unit Price: <input type="text" value="\$330.63"/> | Total: <input type="text" value="\$330.63"/> |
| 20.89 | 8 Cubic Yard Container Disposal 2X | Quantity: <u> 1 </u> UOM: <u>EA</u> | Unit Price: <input type="text" value="\$148.55"/> | Total: <input type="text" value="\$148.55"/> |
| 20.90 | 8 Cubic Yard Container Franchise Fee 2X | Quantity: <u> 1 </u> UOM: <u>EA</u> | Unit Price: <input type="text" value="\$138.60"/> | Total: <input type="text" value="\$138.60"/> |
| 20.91 | 8 Cubic Yard Container Collection 3X | Quantity: <u> 1 </u> UOM: <u>EA</u> | Unit Price: <input type="text" value="\$495.94"/> | Total: <input type="text" value="\$495.94"/> |
| 20.92 | 8 Cubic Yard Container Disposal 3X | Quantity: <u> 1 </u> UOM: <u>EA</u> | Unit Price: <input type="text" value="\$222.82"/> | Total: <input type="text" value="\$222.82"/> |
| 20.93 | 8 Cubic Yard Container Franchise Fee 3X | Quantity: <u> 1 </u> UOM: <u>EA</u> | Unit Price: <input type="text" value="\$207.90"/> | Total: <input type="text" value="\$207.90"/> |
| 20.94 | 8 Cubic Yard Container Collection 4X | Quantity: <u> 1 </u> UOM: <u>EA</u> | Unit Price: <input type="text" value="\$661.25"/> | Total: <input type="text" value="\$661.25"/> |
| 20.95 | 8 Cubic Yard Container Disposal 4X | Quantity: <u> 1 </u> UOM: <u>EA</u> | Unit Price: <input type="text" value="\$297.12"/> | Total: <input type="text" value="\$297.12"/> |
| 20.96 | 8 Cubic Yard Container Franchise Fee 4X | Quantity: <u> 1 </u> UOM: <u>EA</u> | Unit Price: <input type="text" value="\$277.20"/> | Total: <input type="text" value="\$277.20"/> |
| 20.97 | 8 Cubic Yard Container Collection 5X | Quantity: <u> 1 </u> UOM: <u>EA</u> | Unit Price: <input type="text" value="\$816.57"/> | Total: <input type="text" value="\$816.57"/> |
| 20.98 | 8 Cubic Yard Container Disposal 5X | Quantity: <u> 1 </u> UOM: <u>EA</u> | Unit Price: <input type="text" value="\$371.37"/> | Total: <input type="text" value="\$371.37"/> |

20.99 8 Cubic Yard Container Franchise Fee 5XQuantity: 1 UOM: EA Unit Price: Total: **20.100** 8 Cubic Yard Container Collection 6XQuantity: 1 UOM: EA Unit Price: Total: **20.101** 8 Cubic Yard Container Disposal 6XQuantity: 1 UOM: EA Unit Price: Total: **20.102** 8 Cubic Yard Container Franchise Fee 6XQuantity: 1 UOM: EA Unit Price: Total: **20.103** 8 Cubic Yard Container Collection 7XQuantity: 1 UOM: EA Unit Price: Total: **20.104** 8 Cubic Yard Container Disposal 7XQuantity: 1 UOM: EA Unit Price: Total: **20.105** 8 Cubic Yard Container Franchise Fee 7XQuantity: 1 UOM: EA Unit Price: Total: **2**
1 **Package Header**

TABLE 21. OPTIONAL SERVICES AT MULTI-FAMILY RESIDENTIAL UNITS (Under Chute)

Total:

Item Notes: SCHEDULE B (New Designated Facilities)

Package Items**21.1** Special Collections on Week DaysQuantity: 1 UOM: EA Unit Price: Total: **21.2** Special Collections on Week Days - Franchise FeeQuantity: 1 UOM: EA Unit Price: Total: **21.3** Compacted Rates - 2 CU YD per pickupQuantity: 1 UOM: EA Unit Price: Total: **21.4** Compacted Rates - 2 CU YD per pickup - Franchise FeeQuantity: 1 UOM: EA Unit Price: Total: **21.5** Compacted Rates - 3 CU YD per pickupQuantity: 1 UOM: EA Unit Price: Total: **21.6** Compacted Rates - 3 CU YD per pickup - Franchise FeeQuantity: 1 UOM: EA Unit Price: Total: **21.7** Compacted Rates - 4 CU YD per pickupQuantity: 1 UOM: EA Unit Price: Total: **21.8** Compacted Rates - 4 CU YD per pickup - Franchise FeeQuantity: 1 UOM: EA Unit Price: Total: **21.9** Compacted Rates - 6 CU YD per pickupQuantity: 1 UOM: EA Unit Price: Total:

21.10 Compacted Rates - 6 CU YD per pickup - Franchise FeeQuantity: 1 UOM: EA Unit Price: Total: **2**
2 **Package Header**

TABLE 22. SOLID WASTE COLLECTION AT MULTI-FAMILY RESIDENTIAL UNITS (No Chute)

Total:

Item Notes: SCHEDULE B (New Designated Facilities)

Package Items**22.1** 2 Cubic Yard Container Collection 1XQuantity: 1 UOM: EA Unit Price: Total: **22.2** 2 Cubic Yard Container Disposal 1XQuantity: 1 UOM: EA Unit Price: Total: **22.3** 2 Cubic Yard Container Franchise Fee 1XQuantity: 1 UOM: EA Unit Price: Total: **22.4** 2 Cubic Yard Container Collection 2XQuantity: 1 UOM: EA Unit Price: Total: **22.5** 2 Cubic Yard Container Disposal 2XQuantity: 1 UOM: EA Unit Price: Total: **22.6** 2 Cubic Yard Container Franchise Fee 2XQuantity: 1 UOM: EA Unit Price: Total: **22.7** 2 Cubic Yard Container Collection 3XQuantity: 1 UOM: EA Unit Price: Total: **22.8** 2 Cubic Yard Container Disposal 3XQuantity: 1 UOM: EA Unit Price: Total: **22.9** 2 Cubic Yard Container Franchise Fee 3XQuantity: 1 UOM: EA Unit Price: Total: **22.10** 2 Cubic Yard Container Collection 4XQuantity: 1 UOM: EA Unit Price: Total: **22.11** 2 Cubic Yard Container Disposal 4XQuantity: 1 UOM: EA Unit Price: Total: **22.12** 2 Cubic Yard Container Franchise Fee 4XQuantity: 1 UOM: EA Unit Price: Total: **22.13** 2 Cubic Yard Container Collection 5XQuantity: 1 UOM: EA Unit Price: Total: **22.14** 2 Cubic Yard Container Disposal 5XQuantity: 1 UOM: EA Unit Price: Total: **22.15** 2 Cubic Yard Container Franchise Fee 5XQuantity: 1 UOM: EA Unit Price: Total:

| | | | | |
|--------------|---|---------------------------------------|---|--|
| 22.16 | 2 Cubic Yard Container Collection 6X | Quantity: <u> 1 </u> UOM: <u>EA</u> | Unit Price: <input type="text" value="\$333.83"/> | Total: <input type="text" value="\$333.83"/> |
| 22.17 | 2 Cubic Yard Container Disposal 6X | Quantity: <u> 1 </u> UOM: <u>EA</u> | Unit Price: <input type="text" value="\$123.50"/> | Total: <input type="text" value="\$123.50"/> |
| 22.18 | 2 Cubic Yard Container Franchise Fee 6X | Quantity: <u> 1 </u> UOM: <u>EA</u> | Unit Price: <input type="text" value="\$104.40"/> | Total: <input type="text" value="\$104.40"/> |
| 22.19 | 2 Cubic Yard Container Collection 7X | Quantity: <u> 1 </u> UOM: <u>EA</u> | Unit Price: <input type="text" value="\$389.47"/> | Total: <input type="text" value="\$389.47"/> |
| 22.20 | 2 Cubic Yard Container Disposal 7X | Quantity: <u> 1 </u> UOM: <u>EA</u> | Unit Price: <input type="text" value="\$144.08"/> | Total: <input type="text" value="\$144.08"/> |
| 22.21 | 2 Cubic Yard Container Franchise Fee 7X | Quantity: <u> 1 </u> UOM: <u>EA</u> | Unit Price: <input type="text" value="\$128.38"/> | Total: <input type="text" value="\$128.38"/> |
| 22.22 | 3 Cubic Yard Container Collection 1X | Quantity: <u> 1 </u> UOM: <u>EA</u> | Unit Price: <input type="text" value="\$83.46"/> | Total: <input type="text" value="\$83.46"/> |
| 22.23 | 3 Cubic Yard Container Disposal 1X | Quantity: <u> 1 </u> UOM: <u>EA</u> | Unit Price: <input type="text" value="\$30.87"/> | Total: <input type="text" value="\$30.87"/> |
| 22.24 | 3 Cubic Yard Container Franchise Fee 1X | Quantity: <u> 1 </u> UOM: <u>EA</u> | Unit Price: <input type="text" value="\$25.98"/> | Total: <input type="text" value="\$25.98"/> |
| 22.25 | 3 Cubic Yard Container Collection 2X | Quantity: <u> 1 </u> UOM: <u>EA</u> | Unit Price: <input type="text" value="\$166.91"/> | Total: <input type="text" value="\$166.91"/> |
| 22.26 | 3 Cubic Yard Container Disposal 2X | Quantity: <u> 1 </u> UOM: <u>EA</u> | Unit Price: <input type="text" value="\$61.75"/> | Total: <input type="text" value="\$61.75"/> |
| 22.27 | 3 Cubic Yard Container Franchise Fee 2X | Quantity: <u> 1 </u> UOM: <u>EA</u> | Unit Price: <input type="text" value="\$51.96"/> | Total: <input type="text" value="\$51.96"/> |
| 22.28 | 3 Cubic Yard Container Collection 3X | Quantity: <u> 1 </u> UOM: <u>EA</u> | Unit Price: <input type="text" value="\$250.37"/> | Total: <input type="text" value="\$250.37"/> |
| 22.29 | 3 Cubic Yard Container Disposal 3X | Quantity: <u> 1 </u> UOM: <u>EA</u> | Unit Price: <input type="text" value="\$92.62"/> | Total: <input type="text" value="\$92.62"/> |
| 22.30 | 3 Cubic Yard Container Franchise Fee 3X | Quantity: <u> 1 </u> UOM: <u>EA</u> | Unit Price: <input type="text" value="\$77.94"/> | Total: <input type="text" value="\$77.94"/> |
| 22.31 | 3 Cubic Yard Container Collection 4X | Quantity: <u> 1 </u> UOM: <u>EA</u> | Unit Price: <input type="text" value="\$333.83"/> | Total: <input type="text" value="\$333.83"/> |
| 22.32 | 3 Cubic Yard Container Disposal 4X | Quantity: <u> 1 </u> UOM: <u>EA</u> | Unit Price: <input type="text" value="\$123.50"/> | Total: <input type="text" value="\$123.50"/> |
| 22.33 | 3 Cubic Yard Container Franchise Fee 4X | Quantity: <u> 1 </u> UOM: <u>EA</u> | Unit Price: <input type="text" value="\$103.92"/> | Total: <input type="text" value="\$103.92"/> |
| 22.34 | 3 Cubic Yard Container Collection 5X | Quantity: <u> 1 </u> UOM: <u>EA</u> | Unit Price: <input type="text" value="\$417.29"/> | Total: <input type="text" value="\$417.29"/> |

| | | | | |
|--------------|---|---|---|--|
| 22.35 | 3 Cubic Yard Container Disposal 5X | Quantity: <u> 1 </u> UOM: <u> EA </u> | Unit Price: <input type="text" value="\$154.37"/> | Total: <input type="text" value="\$154.37"/> |
| 22.36 | 3 Cubic Yard Container Franchise Fee 5X | Quantity: <u> 1 </u> UOM: <u> EA </u> | Unit Price: <input type="text" value="\$129.90"/> | Total: <input type="text" value="\$129.90"/> |
| 22.37 | 3 Cubic Yard Container Collection 6X | Quantity: <u> 1 </u> UOM: <u> EA </u> | Unit Price: <input type="text" value="\$500.74"/> | Total: <input type="text" value="\$500.74"/> |
| 22.38 | 3 Cubic Yard Container Disposal 6X | Quantity: <u> 1 </u> UOM: <u> EA </u> | Unit Price: <input type="text" value="\$185.25"/> | Total: <input type="text" value="\$185.25"/> |
| 22.39 | 3 Cubic Yard Container Franchise Fee 6X | Quantity: <u> 1 </u> UOM: <u> EA </u> | Unit Price: <input type="text" value="\$155.88"/> | Total: <input type="text" value="\$155.88"/> |
| 22.40 | 3 Cubic Yard Container Collection 7X | Quantity: <u> 1 </u> UOM: <u> EA </u> | Unit Price: <input type="text" value="\$584.20"/> | Total: <input type="text" value="\$584.20"/> |
| 22.41 | 3 Cubic Yard Container Disposal 7X | Quantity: <u> 1 </u> UOM: <u> EA </u> | Unit Price: <input type="text" value="\$216.20"/> | Total: <input type="text" value="\$216.20"/> |
| 22.42 | 3 Cubic Yard Container Franchise Fee 7X | Quantity: <u> 1 </u> UOM: <u> EA </u> | Unit Price: <input type="text" value="\$181.86"/> | Total: <input type="text" value="\$181.86"/> |
| 22.43 | 4 Cubic Yard Container Collection 1X | Quantity: <u> 1 </u> UOM: <u> EA </u> | Unit Price: <input type="text" value="\$111.28"/> | Total: <input type="text" value="\$111.28"/> |
| 22.44 | 4 Cubic Yard Container Disposal 1X | Quantity: <u> 1 </u> UOM: <u> EA </u> | Unit Price: <input type="text" value="\$41.17"/> | Total: <input type="text" value="\$41.17"/> |
| 22.45 | 4 Cubic Yard Container Franchise Fee 1X | Quantity: <u> 1 </u> UOM: <u> EA </u> | Unit Price: <input type="text" value="\$34.65"/> | Total: <input type="text" value="\$34.65"/> |
| 22.46 | 4 Cubic Yard Container Collection 2X | Quantity: <u> 1 </u> UOM: <u> EA </u> | Unit Price: <input type="text" value="\$222.55"/> | Total: <input type="text" value="\$222.55"/> |
| 22.47 | 4 Cubic Yard Container Disposal 2X | Quantity: <u> 1 </u> UOM: <u> EA </u> | Unit Price: <input type="text" value="\$82.33"/> | Total: <input type="text" value="\$82.33"/> |
| 22.48 | 4 Cubic Yard Container Franchise Fee 2X | Quantity: <u> 1 </u> UOM: <u> EA </u> | Unit Price: <input type="text" value="\$69.30"/> | Total: <input type="text" value="\$69.30"/> |
| 22.49 | 4 Cubic Yard Container Collection 3X | Quantity: <u> 1 </u> UOM: <u> EA </u> | Unit Price: <input type="text" value="\$333.83"/> | Total: <input type="text" value="\$333.83"/> |
| 22.50 | 4 Cubic Yard Container Disposal 3X | Quantity: <u> 1 </u> UOM: <u> EA </u> | Unit Price: <input type="text" value="\$123.50"/> | Total: <input type="text" value="\$123.50"/> |
| 22.51 | 4 Cubic Yard Container Franchise Fee 3X | Quantity: <u> 1 </u> UOM: <u> EA </u> | Unit Price: <input type="text" value="\$103.95"/> | Total: <input type="text" value="\$103.95"/> |
| 22.52 | 4 Cubic Yard Container Collection 4X | Quantity: <u> 1 </u> UOM: <u> EA </u> | Unit Price: <input type="text" value="\$445.10"/> | Total: <input type="text" value="\$445.10"/> |
| 22.53 | 4 Cubic Yard Container Disposal 4X | Quantity: <u> 1 </u> UOM: <u> EA </u> | Unit Price: <input type="text" value="\$164.66"/> | Total: <input type="text" value="\$164.66"/> |

| | | | | |
|--------------|---|---|---|--|
| 22.54 | 4 Cubic Yard Container Franchise Fee 4X | Quantity: <u> 1 </u> UOM: <u> EA </u> | Unit Price: <input type="text" value="\$138.60"/> | Total: <input type="text" value="\$138.60"/> |
| 22.55 | 4 Cubic Yard Container Collection 5X | Quantity: <u> 1 </u> UOM: <u> EA </u> | Unit Price: <input type="text" value="\$556.38"/> | Total: <input type="text" value="\$556.38"/> |
| 22.56 | 4 Cubic Yard Container Disposal 5X | Quantity: <u> 1 </u> UOM: <u> EA </u> | Unit Price: <input type="text" value="\$205.83"/> | Total: <input type="text" value="\$205.83"/> |
| 22.57 | 4 Cubic Yard Container Franchise Fee 5X | Quantity: <u> 1 </u> UOM: <u> EA </u> | Unit Price: <input type="text" value="\$173.25"/> | Total: <input type="text" value="\$173.25"/> |
| 22.58 | 4 Cubic Yard Container Collection 6X | Quantity: <u> 1 </u> UOM: <u> EA </u> | Unit Price: <input type="text" value="\$667.66"/> | Total: <input type="text" value="\$667.66"/> |
| 22.59 | 4 Cubic Yard Container Disposal 6X | Quantity: <u> 1 </u> UOM: <u> EA </u> | Unit Price: <input type="text" value="\$246.99"/> | Total: <input type="text" value="\$246.99"/> |
| 22.60 | 4 Cubic Yard Container Franchise Fee 6X | Quantity: <u> 1 </u> UOM: <u> EA </u> | Unit Price: <input type="text" value="\$207.90"/> | Total: <input type="text" value="\$207.90"/> |
| 22.61 | 4 Cubic Yard Container Collection 7X | Quantity: <u> 1 </u> UOM: <u> EA </u> | Unit Price: <input type="text" value="\$778.93"/> | Total: <input type="text" value="\$778.93"/> |
| 22.62 | 4 Cubic Yard Container Disposal 7X | Quantity: <u> 1 </u> UOM: <u> EA </u> | Unit Price: <input type="text" value="\$288.16"/> | Total: <input type="text" value="\$288.16"/> |
| 22.63 | 4 Cubic Yard Container Franchise Fee 7X | Quantity: <u> 1 </u> UOM: <u> EA </u> | Unit Price: <input type="text" value="\$242.55"/> | Total: <input type="text" value="\$242.55"/> |
| 22.64 | 6 Cubic Yard Container Collection 1X | Quantity: <u> 1 </u> UOM: <u> EA </u> | Unit Price: <input type="text" value="\$166.91"/> | Total: <input type="text" value="\$166.91"/> |
| 22.65 | 6 Cubic Yard Container Disposal 1X | Quantity: <u> 1 </u> UOM: <u> EA </u> | Unit Price: <input type="text" value="\$61.75"/> | Total: <input type="text" value="\$61.75"/> |
| 22.66 | 6 Cubic Yard Container Franchise Fee 1X | Quantity: <u> 1 </u> UOM: <u> EA </u> | Unit Price: <input type="text" value="\$52.00"/> | Total: <input type="text" value="\$52.00"/> |
| 22.67 | 6 Cubic Yard Container Collection 2X | Quantity: <u> 1 </u> UOM: <u> EA </u> | Unit Price: <input type="text" value="\$333.83"/> | Total: <input type="text" value="\$333.83"/> |
| 22.68 | 6 Cubic Yard Container Disposal 2X | Quantity: <u> 1 </u> UOM: <u> EA </u> | Unit Price: <input type="text" value="\$123.50"/> | Total: <input type="text" value="\$123.50"/> |
| 22.69 | 6 Cubic Yard Container Franchise Fee 2X | Quantity: <u> 1 </u> UOM: <u> EA </u> | Unit Price: <input type="text" value="\$104.00"/> | Total: <input type="text" value="\$104.00"/> |
| 22.70 | 6 Cubic Yard Container Collection 3X | Quantity: <u> 1 </u> UOM: <u> EA </u> | Unit Price: <input type="text" value="\$500.74"/> | Total: <input type="text" value="\$500.74"/> |
| 22.71 | 6 Cubic Yard Container Disposal 3X | Quantity: <u> 1 </u> UOM: <u> EA </u> | Unit Price: <input type="text" value="\$185.25"/> | Total: <input type="text" value="\$185.25"/> |
| 22.72 | 6 Cubic Yard Container Franchise Fee 3X | Quantity: <u> 1 </u> UOM: <u> EA </u> | Unit Price: <input type="text" value="\$156.00"/> | Total: <input type="text" value="\$156.00"/> |

| | | | | |
|--------------|---|---------------------------------------|---|--|
| 22.73 | 6 Cubic Yard Container Collection 4X | Quantity: <u> 1 </u> UOM: <u>EA</u> | Unit Price: <input type="text" value="\$667.66"/> | Total: <input type="text" value="\$667.66"/> |
| 22.74 | 6 Cubic Yard Container Disposal 4X | Quantity: <u> 1 </u> UOM: <u>EA</u> | Unit Price: <input type="text" value="\$246.99"/> | Total: <input type="text" value="\$246.99"/> |
| 22.75 | 6 Cubic Yard Container Franchise Fee 4X | Quantity: <u> 1 </u> UOM: <u>EA</u> | Unit Price: <input type="text" value="\$208.00"/> | Total: <input type="text" value="\$208.00"/> |
| 22.76 | 6 Cubic Yard Container Collection 5X | Quantity: <u> 1 </u> UOM: <u>EA</u> | Unit Price: <input type="text" value="\$834.57"/> | Total: <input type="text" value="\$834.57"/> |
| 22.77 | 6 Cubic Yard Container Disposal 5X | Quantity: <u> 1 </u> UOM: <u>EA</u> | Unit Price: <input type="text" value="\$308.74"/> | Total: <input type="text" value="\$308.74"/> |
| 22.78 | 6 Cubic Yard Container Franchise Fee 5X | Quantity: <u> 1 </u> UOM: <u>EA</u> | Unit Price: <input type="text" value="\$260.00"/> | Total: <input type="text" value="\$260.00"/> |
| 22.79 | 6 Cubic Yard Container Collection 6X | Quantity: <u> 1 </u> UOM: <u>EA</u> | Unit Price: <input type="text" value="\$1,001.49"/> | Total: <input type="text" value="\$1,001.49"/> |
| 22.80 | 6 Cubic Yard Container Disposal 6X | Quantity: <u> 1 </u> UOM: <u>EA</u> | Unit Price: <input type="text" value="\$370.49"/> | Total: <input type="text" value="\$370.49"/> |
| 22.81 | 6 Cubic Yard Container Franchise Fee 6X | Quantity: <u> 1 </u> UOM: <u>EA</u> | Unit Price: <input type="text" value="\$312.00"/> | Total: <input type="text" value="\$312.00"/> |
| 22.82 | 6 Cubic Yard Container Collection 7X | Quantity: <u> 1 </u> UOM: <u>EA</u> | Unit Price: <input type="text" value="\$1,168.40"/> | Total: <input type="text" value="\$1,168.40"/> |
| 22.83 | 6 Cubic Yard Container Disposal 7X | Quantity: <u> 1 </u> UOM: <u>EA</u> | Unit Price: <input type="text" value="\$432.24"/> | Total: <input type="text" value="\$432.24"/> |
| 22.84 | 6 Cubic Yard Container Franchise Fee 7X | Quantity: <u> 1 </u> UOM: <u>EA</u> | Unit Price: <input type="text" value="\$364.00"/> | Total: <input type="text" value="\$364.00"/> |
| 22.85 | 8 Cubic Yard Container Collection 1X | Quantity: <u> 1 </u> UOM: <u>EA</u> | Unit Price: <input type="text" value="\$222.55"/> | Total: <input type="text" value="\$222.55"/> |
| 22.86 | 8 Cubic Yard Container Disposal 1X | Quantity: <u> 1 </u> UOM: <u>EA</u> | Unit Price: <input type="text" value="\$82.33"/> | Total: <input type="text" value="\$82.33"/> |
| 22.87 | 8 Cubic Yard Container Franchise Fee 1X | Quantity: <u> 1 </u> UOM: <u>EA</u> | Unit Price: <input type="text" value="\$69.30"/> | Total: <input type="text" value="\$69.30"/> |
| 22.88 | 8 Cubic Yard Container Collection 2X | Quantity: <u> 1 </u> UOM: <u>EA</u> | Unit Price: <input type="text" value="\$445.10"/> | Total: <input type="text" value="\$445.10"/> |
| 22.89 | 8 Cubic Yard Container Disposal 2X | Quantity: <u> 1 </u> UOM: <u>EA</u> | Unit Price: <input type="text" value="\$164.66"/> | Total: <input type="text" value="\$164.66"/> |
| 22.90 | 8 Cubic Yard Container Franchise Fee 2X | Quantity: <u> 1 </u> UOM: <u>EA</u> | Unit Price: <input type="text" value="\$138.60"/> | Total: <input type="text" value="\$138.60"/> |
| 22.91 | 8 Cubic Yard Container Collection 3X | Quantity: <u> 1 </u> UOM: <u>EA</u> | Unit Price: <input type="text" value="\$667.66"/> | Total: <input type="text" value="\$667.66"/> |

22.92 8 Cubic Yard Container Disposal 3XQuantity: 1 UOM: EA Unit Price: Total: **22.93** 8 Cubic Yard Container Franchise Fee 3XQuantity: 1 UOM: EA Unit Price: Total: **22.94** 8 Cubic Yard Container Collection 4XQuantity: 1 UOM: EA Unit Price: Total: **22.95** 8 Cubic Yard Container Disposal 4XQuantity: 1 UOM: EA Unit Price: Total: **22.96** 8 Cubic Yard Container Franchise Fee 4XQuantity: 1 UOM: EA Unit Price: Total: **22.97** 8 Cubic Yard Container Collection 5XQuantity: 1 UOM: EA Unit Price: Total: **22.98** 8 Cubic Yard Container Disposal 5XQuantity: 1 UOM: EA Unit Price: Total: **22.99** 8 Cubic Yard Container Franchise Fee 5XQuantity: 1 UOM: EA Unit Price: Total: **22.100** 8 Cubic Yard Container Collection 6XQuantity: 1 UOM: EA Unit Price: Total: **22.101** 8 Cubic Yard Container Disposal 6XQuantity: 1 UOM: EA Unit Price: Total: **22.102** 8 Cubic Yard Container Franchise Fee 6XQuantity: 1 UOM: EA Unit Price: Total: **22.103** 8 Cubic Yard Container Collection 7XQuantity: 1 UOM: EA Unit Price: Total: **22.104** 8 Cubic Yard Container Disposal 7XQuantity: 1 UOM: EA Unit Price: Total: **22.105** 8 Cubic Yard Container Franchise Fee 7XQuantity: 1 UOM: EA Unit Price: Total: 2
3**Package Header**

TABLE 23. SOLID WASTE COLLECTION AT MULTI-FAMILY RESIDENTIAL UNITS (No Chute)

Total:

Item Notes: SCHEDULE B (New Designated Facilities)

Package Items**23.1** Special Collections on Week DaysQuantity: 1 UOM: EA Unit Price: Total: **23.2** Special Collections on Week Days - Franchise FeeQuantity: 1 UOM: EA Unit Price: Total:

23.3 Compacted Rates - 2 CU YD Per PickupQuantity: 1 UOM: EA Unit Price: Total: **23.4 Compacted Rates - 2 CU YD Per Pickup - Franchise Fee**Quantity: 1 UOM: EA Unit Price: Total: **23.5 Compacted Rates - 3 CU YD Per Pickup**Quantity: 1 UOM: EA Unit Price: Total: **23.6 Compacted Rates - 3 CU YD Per Pickup - Franchise Fee**Quantity: 1 UOM: EA Unit Price: Total: **23.7 Compacted Rates - 4 CU YD Per Pickup**Quantity: 1 UOM: EA Unit Price: Total: **23.8 Compacted Rates - 4 CU YD Per Pickup - Franchise Fee**Quantity: 1 UOM: EA Unit Price: Total: **23.9 Compacted Rates - 6 CU YD Per Pickup**Quantity: 1 UOM: EA Unit Price: Total: **23.10 Compacted Rates - 6 CU YD Per Pickup - Franchise Fee**Quantity: 1 UOM: EA Unit Price: Total: **23.11 Compacted Rates - 8 CU YD Per Pickup**Quantity: 1 UOM: EA Unit Price: Total: **23.12 Compacted Rates - 8 CU YD Per Pickup - Franchise Fee**Quantity: 1 UOM: EA Unit Price: Total: 2
4**Package Header**

TABLE 24. RECYCLABLE MATERIALS COLLECTION AT MULTI-FAMILY RESIDENTIAL UNITS WITH DUMPSTERS

Total:

Item Notes: SCHEDULE B (New Designated Facilities)

Package Items**24.1 Recycling Dumpster Collection 1X per week**Quantity: 1 UOM: EA Unit Price: Total: **24.2 Recycling Dumpster Collection 2X per week**Quantity: 1 UOM: EA Unit Price: Total: **24.3 Recycling Dumpster Collection 3X per week**Quantity: 1 UOM: EA Unit Price: Total: **24.4 Recycling Dumpster Collection 4X per week**Quantity: 1 UOM: EA Unit Price: Total: 2
5**Package Header**

TABLE 25. COMMERCIAL RATES (Uncompacted Waste)

Total:

Item Notes: SCHEDULE B (New Designated Facilities)
Frequency of Collection (per week)

Package Items

| | | | | |
|--------------|---|---|---|--|
| 25.1 | 1 Cubic Yard Container - Collection 1X | Quantity: <u> 1 </u> UOM: <u> EA </u> | Unit Price: <input type="text" value="\$78.07"/> | Total: <input type="text" value="\$78.07"/> |
| 25.2 | 1 Cubic Yard Container - Disposal 1X | Quantity: <u> 1 </u> UOM: <u> EA </u> | Unit Price: <input type="text" value="\$9.38"/> | Total: <input type="text" value="\$9.38"/> |
| 25.3 | 1 Cubic Yard Container - Franchise Fee 1X | Quantity: <u> 1 </u> UOM: <u> EA </u> | Unit Price: <input type="text" value="\$12.46"/> | Total: <input type="text" value="\$12.46"/> |
| 25.4 | 1 Cubic Yard Container - Collection 2X | Quantity: <u> 1 </u> UOM: <u> EA </u> | Unit Price: <input type="text" value="\$156.13"/> | Total: <input type="text" value="\$156.13"/> |
| 25.5 | 1 Cubic Yard Container - Disposal 2X | Quantity: <u> 1 </u> UOM: <u> EA </u> | Unit Price: <input type="text" value="\$18.76"/> | Total: <input type="text" value="\$18.76"/> |
| 25.6 | 1 Cubic Yard Container - Franchise Fee 2X | Quantity: <u> 1 </u> UOM: <u> EA </u> | Unit Price: <input type="text" value="\$24.92"/> | Total: <input type="text" value="\$24.92"/> |
| 25.7 | 1 Cubic Yard Container - Collection 3X | Quantity: <u> 1 </u> UOM: <u> EA </u> | Unit Price: <input type="text" value="\$234.20"/> | Total: <input type="text" value="\$234.20"/> |
| 25.8 | 1 Cubic Yard Container - Disposal 3X | Quantity: <u> 1 </u> UOM: <u> EA </u> | Unit Price: <input type="text" value="\$28.15"/> | Total: <input type="text" value="\$28.15"/> |
| 25.9 | 1 Cubic Yard Container - Franchise Fee 3X | Quantity: <u> 1 </u> UOM: <u> EA </u> | Unit Price: <input type="text" value="\$37.38"/> | Total: <input type="text" value="\$37.38"/> |
| 25.10 | 1 Cubic Yard Container - Collection 4X | Quantity: <u> 1 </u> UOM: <u> EA </u> | Unit Price: <input type="text" value="\$312.26"/> | Total: <input type="text" value="\$312.26"/> |
| 25.11 | 1 Cubic Yard Container - Disposal 4X | Quantity: <u> 1 </u> UOM: <u> EA </u> | Unit Price: <input type="text" value="\$37.53"/> | Total: <input type="text" value="\$37.53"/> |
| 25.12 | 1 Cubic Yard Container - Franchise Fee 4X | Quantity: <u> 1 </u> UOM: <u> EA </u> | Unit Price: <input type="text" value="\$49.84"/> | Total: <input type="text" value="\$49.84"/> |
| 25.13 | 1 Cubic Yard Container - Collection 5X | Quantity: <u> 1 </u> UOM: <u> EA </u> | Unit Price: <input type="text" value="\$390.33"/> | Total: <input type="text" value="\$390.33"/> |
| 25.14 | 1 Cubic Yard Container - Disposal 5X | Quantity: <u> 1 </u> UOM: <u> EA </u> | Unit Price: <input type="text" value="\$46.91"/> | Total: <input type="text" value="\$46.91"/> |
| 25.15 | 1 Cubic Yard Container - Franchise Fee 5X | Quantity: <u> 1 </u> UOM: <u> EA </u> | Unit Price: <input type="text" value="\$62.30"/> | Total: <input type="text" value="\$62.30"/> |
| 25.16 | 1 Cubic Yard Container - Collection 6X | Quantity: <u> 1 </u> UOM: <u> EA </u> | Unit Price: <input type="text" value="\$468.40"/> | Total: <input type="text" value="\$468.40"/> |
| 25.17 | 1 Cubic Yard Container - Disposal 6X | Quantity: <u> 1 </u> UOM: <u> EA </u> | Unit Price: <input type="text" value="\$56.29"/> | Total: <input type="text" value="\$56.29"/> |
| 25.18 | 1 Cubic Yard Container - Franchise Fee 6X | Quantity: <u> 1 </u> UOM: <u> EA </u> | Unit Price: <input type="text" value="\$74.76"/> | Total: <input type="text" value="\$74.76"/> |

| | | | | |
|--------------|---|---------------------------------------|---|--|
| 25.19 | 1 Cubic Yard Container - Collection 7X | Quantity: <u> 1 </u> UOM: <u>EA</u> | Unit Price: <input type="text" value="\$546.46"/> | Total: <input type="text" value="\$546.46"/> |
| 25.20 | 1 Cubic Yard Container - Disposal 7X | Quantity: <u> 1 </u> UOM: <u>EA</u> | Unit Price: <input type="text" value="\$65.67"/> | Total: <input type="text" value="\$65.67"/> |
| 25.21 | 1 Cubic Yard Container - Franchise Fee 7X | Quantity: <u> 1 </u> UOM: <u>EA</u> | Unit Price: <input type="text" value="\$87.22"/> | Total: <input type="text" value="\$87.22"/> |
| 25.22 | 2 Cubic Yard Container - Collection 1X | Quantity: <u> 1 </u> UOM: <u>EA</u> | Unit Price: <input type="text" value="\$156.13"/> | Total: <input type="text" value="\$156.13"/> |
| 25.23 | 2 Cubic Yard Container - Disposal 1X | Quantity: <u> 1 </u> UOM: <u>EA</u> | Unit Price: <input type="text" value="\$18.76"/> | Total: <input type="text" value="\$18.76"/> |
| 25.24 | 2 Cubic Yard Container - Franchise Fee 1X | Quantity: <u> 1 </u> UOM: <u>EA</u> | Unit Price: <input type="text" value="\$24.91"/> | Total: <input type="text" value="\$24.91"/> |
| 25.25 | 2 Cubic Yard Container - Collection 2X | Quantity: <u> 1 </u> UOM: <u>EA</u> | Unit Price: <input type="text" value="\$312.26"/> | Total: <input type="text" value="\$312.26"/> |
| 25.26 | 2 Cubic Yard Container - Disposal 2X | Quantity: <u> 1 </u> UOM: <u>EA</u> | Unit Price: <input type="text" value="\$37.53"/> | Total: <input type="text" value="\$37.53"/> |
| 25.27 | 2 Cubic Yard Container - Franchise Fee 2X | Quantity: <u> 1 </u> UOM: <u>EA</u> | Unit Price: <input type="text" value="\$49.82"/> | Total: <input type="text" value="\$49.82"/> |
| 25.28 | 2 Cubic Yard Container - Collection 3X | Quantity: <u> 1 </u> UOM: <u>EA</u> | Unit Price: <input type="text" value="\$468.40"/> | Total: <input type="text" value="\$468.40"/> |
| 25.29 | 2 Cubic Yard Container - Disposal 3X | Quantity: <u> 1 </u> UOM: <u>EA</u> | Unit Price: <input type="text" value="\$56.29"/> | Total: <input type="text" value="\$56.29"/> |
| 25.30 | 2 Cubic Yard Container - Franchise Fee 3X | Quantity: <u> 1 </u> UOM: <u>EA</u> | Unit Price: <input type="text" value="\$74.73"/> | Total: <input type="text" value="\$74.73"/> |
| 25.31 | 2 Cubic Yard Container - Collection 4X | Quantity: <u> 1 </u> UOM: <u>EA</u> | Unit Price: <input type="text" value="\$624.53"/> | Total: <input type="text" value="\$624.53"/> |
| 25.32 | 2 Cubic Yard Container - Disposal 4X | Quantity: <u> 1 </u> UOM: <u>EA</u> | Unit Price: <input type="text" value="\$75.06"/> | Total: <input type="text" value="\$75.06"/> |
| 25.33 | 2 Cubic Yard Container - Franchise Fee 4X | Quantity: <u> 1 </u> UOM: <u>EA</u> | Unit Price: <input type="text" value="\$99.64"/> | Total: <input type="text" value="\$99.64"/> |
| 25.34 | 2 Cubic Yard Container - Collection 5X | Quantity: <u> 1 </u> UOM: <u>EA</u> | Unit Price: <input type="text" value="\$780.66"/> | Total: <input type="text" value="\$780.66"/> |
| 25.35 | 2 Cubic Yard Container - Disposal 5X | Quantity: <u> 1 </u> UOM: <u>EA</u> | Unit Price: <input type="text" value="\$93.82"/> | Total: <input type="text" value="\$93.82"/> |
| 25.36 | 2 Cubic Yard Container - Franchise Fee 5X | Quantity: <u> 1 </u> UOM: <u>EA</u> | Unit Price: <input type="text" value="\$124.55"/> | Total: <input type="text" value="\$124.55"/> |
| 25.37 | 2 Cubic Yard Container - Collection 6X | Quantity: <u> 1 </u> UOM: <u>EA</u> | Unit Price: <input type="text" value="\$936.79"/> | Total: <input type="text" value="\$936.79"/> |

| | | | | |
|--------------|---|---------------------------------------|---|--|
| 25.38 | 2 Cubic Yard Container - Disposal 6X | Quantity: <u> 1 </u> UOM: <u>EA</u> | Unit Price: <input type="text" value="\$112.58"/> | Total: <input type="text" value="\$112.58"/> |
| 25.39 | 2 Cubic Yard Container - Franchise Fee 6X | Quantity: <u> 1 </u> UOM: <u>EA</u> | Unit Price: <input type="text" value="\$149.46"/> | Total: <input type="text" value="\$149.46"/> |
| 25.40 | 2 Cubic Yard Container - Collection 7X | Quantity: <u> 1 </u> UOM: <u>EA</u> | Unit Price: <input type="text" value="\$1,092.93"/> | Total: <input type="text" value="\$1,092.93"/> |
| 25.41 | 2 Cubic Yard Container - Disposal 7X | Quantity: <u> 1 </u> UOM: <u>EA</u> | Unit Price: <input type="text" value="\$131.35"/> | Total: <input type="text" value="\$131.35"/> |
| 25.42 | 2 Cubic Yard Container - Franchise Fee 7X | Quantity: <u> 1 </u> UOM: <u>EA</u> | Unit Price: <input type="text" value="\$174.37"/> | Total: <input type="text" value="\$174.37"/> |
| 25.43 | 3 Cubic Yard Container Collection 1X | Quantity: <u> 1 </u> UOM: <u>EA</u> | Unit Price: <input type="text" value="\$234.20"/> | Total: <input type="text" value="\$234.20"/> |
| 25.44 | 3 Cubic Yard Container Disposal 1X | Quantity: <u> 1 </u> UOM: <u>EA</u> | Unit Price: <input type="text" value="\$28.15"/> | Total: <input type="text" value="\$28.15"/> |
| 25.45 | 3 Cubic Yard Container Franchise Fee 1X | Quantity: <u> 1 </u> UOM: <u>EA</u> | Unit Price: <input type="text" value="\$37.35"/> | Total: <input type="text" value="\$37.35"/> |
| 25.46 | 3 Cubic Yard Container Collection 2X | Quantity: <u> 1 </u> UOM: <u>EA</u> | Unit Price: <input type="text" value="\$468.40"/> | Total: <input type="text" value="\$468.40"/> |
| 25.47 | 3 Cubic Yard Container Disposal 2X | Quantity: <u> 1 </u> UOM: <u>EA</u> | Unit Price: <input type="text" value="\$56.29"/> | Total: <input type="text" value="\$56.29"/> |
| 25.48 | 3 Cubic Yard Container Franchise Fee 2X | Quantity: <u> 1 </u> UOM: <u>EA</u> | Unit Price: <input type="text" value="\$74.70"/> | Total: <input type="text" value="\$74.70"/> |
| 25.49 | 3 Cubic Yard Container Collection 3X | Quantity: <u> 1 </u> UOM: <u>EA</u> | Unit Price: <input type="text" value="\$702.59"/> | Total: <input type="text" value="\$702.59"/> |
| 25.50 | 3 Cubic Yard Container Disposal 3X | Quantity: <u> 1 </u> UOM: <u>EA</u> | Unit Price: <input type="text" value="\$84.44"/> | Total: <input type="text" value="\$84.44"/> |
| 25.51 | 3 Cubic Yard Container Franchise Fee 3X | Quantity: <u> 1 </u> UOM: <u>EA</u> | Unit Price: <input type="text" value="\$112.05"/> | Total: <input type="text" value="\$112.05"/> |
| 25.52 | 3 Cubic Yard Container Collection 4X | Quantity: <u> 1 </u> UOM: <u>EA</u> | Unit Price: <input type="text" value="\$936.79"/> | Total: <input type="text" value="\$936.79"/> |
| 25.53 | 3 Cubic Yard Container Disposal 4X | Quantity: <u> 1 </u> UOM: <u>EA</u> | Unit Price: <input type="text" value="\$112.58"/> | Total: <input type="text" value="\$112.58"/> |
| 25.54 | 3 Cubic Yard Container Franchise Fee 4X | Quantity: <u> 1 </u> UOM: <u>EA</u> | Unit Price: <input type="text" value="\$149.40"/> | Total: <input type="text" value="\$149.40"/> |
| 25.55 | 3 Cubic Yard Container Collection 5X | Quantity: <u> 1 </u> UOM: <u>EA</u> | Unit Price: <input type="text" value="\$1,170.99"/> | Total: <input type="text" value="\$1,170.99"/> |
| 25.56 | 3 Cubic Yard Container Disposal 5X | Quantity: <u> 1 </u> UOM: <u>EA</u> | Unit Price: <input type="text" value="\$140.73"/> | Total: <input type="text" value="\$140.73"/> |

| | | | | |
|--------------|---|---|---|--|
| 25.57 | 3 Cubic Yard Container Franchise Fee 5X | Quantity: <u> 1 </u> UOM: <u> EA </u> | Unit Price: <input type="text" value="\$186.75"/> | Total: <input type="text" value="\$186.75"/> |
| 25.58 | 3 Cubic Yard Container Collection 6X | Quantity: <u> 1 </u> UOM: <u> EA </u> | Unit Price: <input type="text" value="\$1,405.19"/> | Total: <input type="text" value="\$1,405.19"/> |
| 25.59 | 3 Cubic Yard Container Disposal 6X | Quantity: <u> 1 </u> UOM: <u> EA </u> | Unit Price: <input type="text" value="\$168.87"/> | Total: <input type="text" value="\$168.87"/> |
| 25.60 | 3 Cubic Yard Container Franchise Fee 6X | Quantity: <u> 1 </u> UOM: <u> EA </u> | Unit Price: <input type="text" value="\$224.10"/> | Total: <input type="text" value="\$224.10"/> |
| 25.61 | 3 Cubic Yard Container Collection 7X | Quantity: <u> 1 </u> UOM: <u> EA </u> | Unit Price: <input type="text" value="\$1,639.39"/> | Total: <input type="text" value="\$1,639.39"/> |
| 25.62 | 3 Cubic Yard Container Disposal 7X | Quantity: <u> 1 </u> UOM: <u> EA </u> | Unit Price: <input type="text" value="\$197.02"/> | Total: <input type="text" value="\$197.02"/> |
| 25.63 | 3 Cubic Yard Container Franchise Fee 7X | Quantity: <u> 1 </u> UOM: <u> EA </u> | Unit Price: <input type="text" value="\$261.45"/> | Total: <input type="text" value="\$261.45"/> |
| 25.64 | 4 Cubic Yard Container Collection 1X | Quantity: <u> 1 </u> UOM: <u> EA </u> | Unit Price: <input type="text" value="\$312.76"/> | Total: <input type="text" value="\$312.76"/> |
| 25.65 | 4 Cubic Yard Container Disposal 1X | Quantity: <u> 1 </u> UOM: <u> EA </u> | Unit Price: <input type="text" value="\$37.53"/> | Total: <input type="text" value="\$37.53"/> |
| 25.66 | 4 Cubic Yard Container Franchise Fee 1X | Quantity: <u> 1 </u> UOM: <u> EA </u> | Unit Price: <input type="text" value="\$49.81"/> | Total: <input type="text" value="\$49.81"/> |
| 25.67 | 4 Cubic Yard Container Collection 2X | Quantity: <u> 1 </u> UOM: <u> EA </u> | Unit Price: <input type="text" value="\$624.53"/> | Total: <input type="text" value="\$624.53"/> |
| 25.68 | 4 Cubic Yard Container Disposal 2X | Quantity: <u> 1 </u> UOM: <u> EA </u> | Unit Price: <input type="text" value="\$75.06"/> | Total: <input type="text" value="\$75.06"/> |
| 25.69 | 4 Cubic Yard Container Franchise Fee 2X | Quantity: <u> 1 </u> UOM: <u> EA </u> | Unit Price: <input type="text" value="\$99.62"/> | Total: <input type="text" value="\$99.62"/> |
| 25.70 | 4 Cubic Yard Container Collection 3X | Quantity: <u> 1 </u> UOM: <u> EA </u> | Unit Price: <input type="text" value="\$936.79"/> | Total: <input type="text" value="\$936.79"/> |
| 25.71 | 4 Cubic Yard Container Disposal 3X | Quantity: <u> 1 </u> UOM: <u> EA </u> | Unit Price: <input type="text" value="\$112.58"/> | Total: <input type="text" value="\$112.58"/> |
| 25.72 | 4 Cubic Yard Container Franchise Fee 3X | Quantity: <u> 1 </u> UOM: <u> EA </u> | Unit Price: <input type="text" value="\$149.43"/> | Total: <input type="text" value="\$149.43"/> |
| 25.73 | 4 Cubic Yard Container Collection 4X | Quantity: <u> 1 </u> UOM: <u> EA </u> | Unit Price: <input type="text" value="\$1,249.06"/> | Total: <input type="text" value="\$1,249.06"/> |
| 25.74 | 4 Cubic Yard Container Disposal 4X | Quantity: <u> 1 </u> UOM: <u> EA </u> | Unit Price: <input type="text" value="\$150.11"/> | Total: <input type="text" value="\$150.11"/> |
| 25.75 | 4 Cubic Yard Container Franchise Fee 4X | Quantity: <u> 1 </u> UOM: <u> EA </u> | Unit Price: <input type="text" value="\$199.24"/> | Total: <input type="text" value="\$199.24"/> |

| | | | | |
|--------------|---|---------------------------------------|---|--|
| 25.76 | 4 Cubic Yard Container Collection 5X | Quantity: <u> 1 </u> UOM: <u>EA</u> | Unit Price: <input type="text" value="\$1,561.32"/> | Total: <input type="text" value="\$1,561.32"/> |
| 25.77 | 4 Cubic Yard Container Disposal 5X | Quantity: <u> 1 </u> UOM: <u>EA</u> | Unit Price: <input type="text" value="\$187.64"/> | Total: <input type="text" value="\$187.64"/> |
| 25.78 | 4 Cubic Yard Container Franchise Fee 5X | Quantity: <u> 1 </u> UOM: <u>EA</u> | Unit Price: <input type="text" value="\$249.05"/> | Total: <input type="text" value="\$249.05"/> |
| 25.79 | 4 Cubic Yard Container Collection 6X | Quantity: <u> 1 </u> UOM: <u>EA</u> | Unit Price: <input type="text" value="\$1,873.59"/> | Total: <input type="text" value="\$1,873.59"/> |
| 25.80 | 4 Cubic Yard Container Disposal 6X | Quantity: <u> 1 </u> UOM: <u>EA</u> | Unit Price: <input type="text" value="\$225.17"/> | Total: <input type="text" value="\$225.17"/> |
| 25.81 | 4 Cubic Yard Container Franchise Fee 6X | Quantity: <u> 1 </u> UOM: <u>EA</u> | Unit Price: <input type="text" value="\$298.86"/> | Total: <input type="text" value="\$298.86"/> |
| 25.82 | 4 Cubic Yard Container Collection 7X | Quantity: <u> 1 </u> UOM: <u>EA</u> | Unit Price: <input type="text" value="\$2,185.85"/> | Total: <input type="text" value="\$2,185.85"/> |
| 25.83 | 4 Cubic Yard Container Disposal 7X | Quantity: <u> 1 </u> UOM: <u>EA</u> | Unit Price: <input type="text" value="\$262.69"/> | Total: <input type="text" value="\$262.69"/> |
| 25.84 | 4 Cubic Yard Container Franchise Fee 7X | Quantity: <u> 1 </u> UOM: <u>EA</u> | Unit Price: <input type="text" value="\$348.67"/> | Total: <input type="text" value="\$348.67"/> |
| 25.85 | 6 Cubic Yard Container Collection 1X | Quantity: <u> 1 </u> UOM: <u>EA</u> | Unit Price: <input type="text" value="\$468.60"/> | Total: <input type="text" value="\$468.60"/> |
| 25.86 | 6 Cubic Yard Container Disposal 1X | Quantity: <u> 1 </u> UOM: <u>EA</u> | Unit Price: <input type="text" value="\$56.29"/> | Total: <input type="text" value="\$56.29"/> |
| 25.87 | 6 Cubic Yard Container Franchise Fee 1X | Quantity: <u> 1 </u> UOM: <u>EA</u> | Unit Price: <input type="text" value="\$74.71"/> | Total: <input type="text" value="\$74.71"/> |
| 25.88 | 6 Cubic Yard Container Collection 2X | Quantity: <u> 1 </u> UOM: <u>EA</u> | Unit Price: <input type="text" value="\$936.79"/> | Total: <input type="text" value="\$936.79"/> |
| 25.89 | 6 Cubic Yard Container Disposal 2X | Quantity: <u> 1 </u> UOM: <u>EA</u> | Unit Price: <input type="text" value="\$112.58"/> | Total: <input type="text" value="\$112.58"/> |
| 25.90 | 6 Cubic Yard Container Franchise Fee 2X | Quantity: <u> 1 </u> UOM: <u>EA</u> | Unit Price: <input type="text" value="\$149.42"/> | Total: <input type="text" value="\$149.42"/> |
| 25.91 | 6 Cubic Yard Container Collection 3X | Quantity: <u> 1 </u> UOM: <u>EA</u> | Unit Price: <input type="text" value="\$1,405.19"/> | Total: <input type="text" value="\$1,405.19"/> |
| 25.92 | 6 Cubic Yard Container Disposal 3X | Quantity: <u> 1 </u> UOM: <u>EA</u> | Unit Price: <input type="text" value="\$168.87"/> | Total: <input type="text" value="\$168.87"/> |
| 25.93 | 6 Cubic Yard Container Franchise Fee 3X | Quantity: <u> 1 </u> UOM: <u>EA</u> | Unit Price: <input type="text" value="\$224.13"/> | Total: <input type="text" value="\$224.13"/> |
| 25.94 | 6 Cubic Yard Container Collection 4X | Quantity: <u> 1 </u> UOM: <u>EA</u> | Unit Price: <input type="text" value="\$1,873.59"/> | Total: <input type="text" value="\$1,873.59"/> |

| | | | | |
|---------------|---|---------------------------------------|---|--|
| 25.95 | 6 Cubic Yard Container Disposal 4X | Quantity: <u> 1 </u> UOM: <u>EA</u> | Unit Price: <input type="text" value="\$225.17"/> | Total: <input type="text" value="\$225.17"/> |
| 25.96 | 6 Cubic Yard Container Franchise Fee 4X | Quantity: <u> 1 </u> UOM: <u>EA</u> | Unit Price: <input type="text" value="\$298.84"/> | Total: <input type="text" value="\$298.84"/> |
| 25.97 | 6 Cubic Yard Container Collection 5X | Quantity: <u> 1 </u> UOM: <u>EA</u> | Unit Price: <input type="text" value="\$2,341.98"/> | Total: <input type="text" value="\$2,341.98"/> |
| 25.98 | 6 Cubic Yard Container Disposal 5X | Quantity: <u> 1 </u> UOM: <u>EA</u> | Unit Price: <input type="text" value="\$281.46"/> | Total: <input type="text" value="\$281.46"/> |
| 25.99 | 6 Cubic Yard Container Franchise Fee 5X | Quantity: <u> 1 </u> UOM: <u>EA</u> | Unit Price: <input type="text" value="\$373.55"/> | Total: <input type="text" value="\$373.55"/> |
| 25.100 | 6 Cubic Yard Container Collection 6X | Quantity: <u> 1 </u> UOM: <u>EA</u> | Unit Price: <input type="text" value="\$2,810.38"/> | Total: <input type="text" value="\$2,810.38"/> |
| 25.101 | 6 Cubic Yard Container Disposal 6X | Quantity: <u> 1 </u> UOM: <u>EA</u> | Unit Price: <input type="text" value="\$337.75"/> | Total: <input type="text" value="\$337.75"/> |
| 25.102 | 6 Cubic Yard Container Franchise Fee 6X | Quantity: <u> 1 </u> UOM: <u>EA</u> | Unit Price: <input type="text" value="\$448.26"/> | Total: <input type="text" value="\$448.26"/> |
| 25.103 | 6 Cubic Yard Container Collection 7X | Quantity: <u> 1 </u> UOM: <u>EA</u> | Unit Price: <input type="text" value="\$3,278.78"/> | Total: <input type="text" value="\$3,278.78"/> |
| 25.104 | 6 Cubic Yard Container Disposal 7X | Quantity: <u> 1 </u> UOM: <u>EA</u> | Unit Price: <input type="text" value="\$394.04"/> | Total: <input type="text" value="\$394.04"/> |
| 25.105 | 6 Cubic Yard Container Franchise Fee 7X | Quantity: <u> 1 </u> UOM: <u>EA</u> | Unit Price: <input type="text" value="\$522.97"/> | Total: <input type="text" value="\$522.97"/> |
| 25.106 | 8 Cubic Yard Container Collection 1X | Quantity: <u> 1 </u> UOM: <u>EA</u> | Unit Price: <input type="text" value="\$624.53"/> | Total: <input type="text" value="\$624.53"/> |
| 25.107 | 8 Cubic Yard Container Disposal 1X | Quantity: <u> 1 </u> UOM: <u>EA</u> | Unit Price: <input type="text" value="\$75.06"/> | Total: <input type="text" value="\$75.06"/> |
| 25.108 | 8 Cubic Yard Container Franchise Fee 1X | Quantity: <u> 1 </u> UOM: <u>EA</u> | Unit Price: <input type="text" value="\$99.60"/> | Total: <input type="text" value="\$99.60"/> |
| 25.109 | 8 Cubic Yard Container Collection 2X | Quantity: <u> 1 </u> UOM: <u>EA</u> | Unit Price: <input type="text" value="\$1,249.06"/> | Total: <input type="text" value="\$1,249.06"/> |
| 25.110 | 8 Cubic Yard Container Disposal 2X | Quantity: <u> 1 </u> UOM: <u>EA</u> | Unit Price: <input type="text" value="\$150.11"/> | Total: <input type="text" value="\$150.11"/> |
| 25.111 | 8 Cubic Yard Container Franchise Fee 2X | Quantity: <u> 1 </u> UOM: <u>EA</u> | Unit Price: <input type="text" value="\$199.20"/> | Total: <input type="text" value="\$199.20"/> |
| 25.112 | 8 Cubic Yard Container Collection 3X | Quantity: <u> 1 </u> UOM: <u>EA</u> | Unit Price: <input type="text" value="\$1,873.59"/> | Total: <input type="text" value="\$1,873.59"/> |
| 25.113 | 8 Cubic Yard Container Disposal 3X | Quantity: <u> 1 </u> UOM: <u>EA</u> | Unit Price: <input type="text" value="\$225.17"/> | Total: <input type="text" value="\$225.17"/> |

25.114 8 Cubic Yard Container Franchise Fee 3XQuantity: 1 UOM: EA Unit Price: Total: **25.115** 8 Cubic Yard Container Collection 4XQuantity: 1 UOM: EA Unit Price: Total: **25.116** 8 Cubic Yard Container Disposal 4XQuantity: 1 UOM: EA Unit Price: Total: **25.117** 8 Cubic Yard Container Franchise Fee 4XQuantity: 1 UOM: EA Unit Price: Total: **25.118** 8 Cubic Yard Container Collection 5XQuantity: 1 UOM: EA Unit Price: Total: **25.119** 8 Cubic Yard Container Disposal 5XQuantity: 1 UOM: EA Unit Price: Total: **25.120** 8 Cubic Yard Container Franchise Fee 5XQuantity: 1 UOM: EA Unit Price: Total: **25.121** 8 Cubic Yard Container Collection 6XQuantity: 1 UOM: EA Unit Price: Total: **25.122** 8 Cubic Yard Container Disposal 6XQuantity: 1 UOM: EA Unit Price: Total: **25.123** 8 Cubic Yard Container Franchise Fee 6XQuantity: 1 UOM: EA Unit Price: Total: **25.124** 8 Cubic Yard Container Collection 7XQuantity: 1 UOM: EA Unit Price: Total: **25.125** 8 Cubic Yard Container Disposal 7XQuantity: 1 UOM: EA Unit Price: Total: **25.126** 8 Cubic Yard Container Franchise Fee 7XQuantity: 1 UOM: EA Unit Price: Total: 2
6**Package Header**

TABLE 26. COMMERCIAL RATES FOR OPTIONAL SERVICES

Total:

Item Notes: SCHEDULE B (New designated facilities)

Package Items**26.1** Special Collections on Week Days - Commercial RatesQuantity: 1 UOM: EA Unit Price: Total: **26.2** Special Collections on Week Days - Commercial Rates - Franchise FeeQuantity: 1 UOM: EA Unit Price: Total: **26.3** Compacted Rates - 2 CU YD per pick upQuantity: 1 UOM: EA Unit Price: Total:

26.4 Compacted Rates - 2 CU YD per pick up Franchise FeeQuantity: 1 UOM: EA Unit Price: Total: **26.5** Compacted Rates - 3 CU YD per pick upQuantity: 1 UOM: EA Unit Price: Total: **26.6** Compacted Rates - 3 CU YD per pick up Franchise FeeQuantity: 1 UOM: EA Unit Price: Total: **26.7** Compacted Rates - 4 CU YD per pick upQuantity: 1 UOM: EA Unit Price: Total: **26.8** Compacted Rates - 4 CU YD per pick up Franchise FeeQuantity: 1 UOM: EA Unit Price: Total: **26.9** Compacted Rates - 6 CU YD per pick upQuantity: 1 UOM: EA Unit Price: Total: **26.10** Compacted Rates - 6 CU YD per pick up Franchise FeeQuantity: 1 UOM: EA Unit Price: Total: **26.11** Compacted Rates - 8 CU YD per pick upQuantity: 1 UOM: EA Unit Price: Total: **26.12** Compacted Rates - 8 CU YD per pick up Franchise FeeQuantity: 1 UOM: EA Unit Price: Total: **2
7****Package Header**

TABLE 27. COMMERCIAL RATES FOR SOLID WASTE COLLECTED IN ROLL-OFFS

Total:

Item Notes: Haul Charge to New Designated Facility within a 13 to 17 mile radius of City Hall

Package Items**27.1** 20 Yard Container Charge - Haul Charge to New Designated Facility within a 13 to 17 mile radius of City HallQuantity: 1 UOM: BOW Unit Price: Total: **27.2** 30 Yard Container Haul Charge - Haul Charge to New Designated Facility within a 13 to 17 mile radius of City HallQuantity: 1 UOM: BOW Unit Price: Total: **27.3** 40 Yard Container Haul Charge - Haul Charge to New Designated Facility within a 13 to 17 mile radius of City HallQuantity: 1 UOM: BOW Unit Price: Total: **2
8****Package Header**

TABLE 28. COLLECTION OF CONSTRUCTION AND DEMOLITION WASTE

Total:

Item Notes: SCHEDULE B (New designated facilities)

Each Proposer shall provide their Rates for delivering Construction and Demolition Waste to a New Designated Facility located within a thirteen (13) to seventeen (17) mile radius of City Hall. The Proposer's total cost shall include the Proposer's price and the Franchise Fee shown below.

Package Items**28.1** 20 Cubic YardQuantity: 1 UOM: EA Unit Price: Total: **28.2** 20 Cubic Yard - Franchise FeeQuantity: 1 UOM: EA Unit Price: Total: **28.3** 30 Cubic YardQuantity: 1 UOM: EA Unit Price: Total: **28.4** 30 Cubic Yard - Franchise FeeQuantity: 1 UOM: EA Unit Price: Total: **28.5** 40 Cubic YardQuantity: 1 UOM: EA Unit Price: Total: **28.6** 40 Cubic Yard - Franchise FeeQuantity: 1 UOM: EA Unit Price: Total: **2** *Package deleted as part of an Addendum***9****3** *Package deleted as part of an Addendum***0****3** *Package deleted as part of an Addendum***1****3** *Package deleted as part of an Addendum***2****3** *Package deleted as part of an Addendum***3****3** *Package deleted as part of an Addendum***4****3** *Package deleted as part of an Addendum***5****3** *Package deleted as part of an Addendum***6****3** *Package deleted as part of an Addendum***7****3** *Package deleted as part of an Addendum***8****3** *Package deleted as part of an Addendum***9****4** *Package deleted as part of an Addendum***0**

| | |
|--------|---|
| 4 1 | <i>Package deleted as part of an Addendum</i> |
| 4 2 | <i>Package deleted as part of an Addendum</i> |
| 4 3 | <i>Package deleted as part of an Addendum</i> |
| 4 4 | <i>Package deleted as part of an Addendum</i> |
| 4 5 | <i>Package deleted as part of an Addendum</i> |

Response Total: \$252,674.16

City of Coconut Creek
Request for Proposal #04-17-19-10
April 17, 2019 10:00 AM
Collection of Solid Waste and Recyclable Materials



Submitted by: Republic Services of Florida, Limited

Partnership

Jean-Pierre Turgot– General Manager

751 NW 31st Avenue

Lauderhill, FL 33311

954-327-9555

Joanne Stanley– Manager ,Municipal Services



REPUBLIC
SERVICES

We'll handle it from here.™



Table of Contents

| | |
|---|----|
| Table of Contents | i |
| Letter of Intent | 1 |
| Chapter 1 Proposer Information Form | 3 |
| Executive Summary | 4 |
| Best Value | 4 |
| Local Leadership with National Support | 5 |
| Sustainability | 6 |
| Operations..... | 6 |
| Materials Management | 6 |
| Communities..... | 7 |
| Safety | 7 |
| People..... | 7 |
| Customer First | 7 |
| Our Promise..... | 8 |
| Chapter 2 Certification of Accuracy and Cost Form | 9 |
| Chapter 3 Schedules of Proposal Prices | 12 |
| | 12 |
| Chapter 4 Qualifications and Experience of the Proposer | 32 |
| Company Overview | 32 |
| Local Presence | 32 |
| Our Company..... | 32 |
| Vision..... | 33 |
| Values..... | 33 |
| Strategy | 33 |
| Our Promise..... | 33 |
| Sustainability | 33 |
| People..... | 33 |
| Leadership..... | 34 |
| Ownership | 34 |
| Credit Rating..... | 34 |
| Associations..... | 34 |
| Collections – Operations | 44 |
| Operations Overview..... | 44 |



**REPUBLIC
SERVICES**



Collection of Solid Waste and Recyclable Materials(City Wide Franchise)

| | |
|---|----|
| Operations Training | 44 |
| Routing Optimization | 44 |
| Communication with the Community | 45 |
| Economy of Scale | 45 |
| Third Eye Technology | 46 |
| Collection – Residential..... | 47 |
| Residential MSW Collection | 47 |
| Residential Recycle Collection..... | 48 |
| Residential Yard Waste Collection | 48 |
| Bulk Waste Collection..... | 48 |
| Service Days..... | 48 |
| Holiday Schedules | 48 |
| Collections – Commercial | 49 |
| Commercial Solid Waste | 49 |
| Commercial Recycling | 49 |
| Flexible, Tailored Solutions | 49 |
| Small Containers | 49 |
| Methodology and Procedures..... | 49 |
| Front Load Vehicles..... | 50 |
| Automated Side Load Vehicles..... | 50 |
| Holidays & Schedule Disruptions..... | 50 |
| Collection – Multi-Family | 51 |
| Multi-Family MSW Collection | 51 |
| Multi-Family Recycle Collection..... | 51 |
| White Goods and Bulk Collection | 51 |
| Chapter 5 Qualifications of Staff..... | 52 |
| Key Personnel | 52 |
| Local Leadership..... | 52 |
| National Backing..... | 52 |
| Key Personnel Bios..... | 53 |
| Area President..... | 53 |
| General Manager | 53 |
| Municipal Manager | 53 |
| Business Finance Manager | 53 |
| District Manager/Operations..... | 53 |
| Maintenance Manager..... | 54 |



**REPUBLIC
SERVICES**



**Collection of Solid Waste and Recyclable
Materials(City Wide Franchise)**

Operations Supervisor 54

Human Resources Manager 54

Customer Service Representative..... 55

Key Personnel Resumes 56

Chapter 6 Qualifications of Subcontractors 63

 The Bin Doctor 63

 Eastern Waste Systems 66

Chapter 7 Proposer’s Financial Stability 67

 A. Bankruptcy Proceeding 67

 Financial Overview 67

 Financial Reporting 67

 Litigation Information 67

 B. Summary Financial Information – Income Statement 69

 Summary Financial Information – Balance Sheet 70

 C. Letter of Credit 72

Chapter 8 Litigation 73

Chapter 9 Contract Termination and Violations..... 76

 Republic Services has nothing to report in this section..... 76

Chapter 10 Insurance 77

Chapter 11 Implementation of Contractor’s Services..... 79

 Our Approach 79

 Sample Implementation Table 80

Chapter 12 Business Equipment and Operations..... 81

 A. Equipment 81

 Residential Collection Equipment 81

 Commercial/Multi- family and Industrial Collection Equipment 81

 Small Container Dimension 82

 Large Container Dimension 83

 Facilities 84

 Hauling Company 84

 Sustainability 85

Chapter 13 Customer Service 87

 Net Promoter Score..... 87

 We Delight Our Customers 87

 Tenured Experience Delivers Satisfaction 87

 Customer Access 87



REPUBLIC
SERVICES



**Collection of Solid Waste and Recyclable
Materials(City Wide Franchise)**

Customer Service Principles 88

What to Expect 88

Value of Three National Centers 89

Chapter 14 Software and Customer Website Portal 90

 Sales Force 90

 Website 90

 My Resource™ 90

Chapter 15 Drug Free Workplace..... 91

Chapter 16 Certification Regarding Scrutinized Companies 92

Chapter 17 Public Entity Crimes 93

Chapter 18 Proposer’s Security 96

Chapter 19 Corporate Status 101

 Corporate Data Sheet..... 101

 Certificate of Good Standing 102

 Business Tax Receipt..... 103

Chapter 20 Additional Information 104

 Republic Services Rewards 104

 How Republic Services Rewards Works 104

 Community Engagement..... 105

 Thought Leadership 105

 Community Events 105

 Volunteering 106

 In-Kind or Cash Contributions 106

 Awards and Recognition 106

Chapter 21 Proposer’s Checklist 107



REPUBLIC
SERVICES



**Collection of Solid Waste and Recyclable
Materials(City Wide Franchise)**

THIS PAGE INTENTIONALLY BLANK



REPUBLIC
SERVICES



Collection of Solid Waste and Recyclable Materials(City Wide Franchise)

Letter of Intent

April 15, 2019

City of Coconut Creek
Attn: Lori Messer- Procurement Analyst
4800 Copans Road
Coconut Creek, FL 33064

RE: Letter of Intent/ Request for Proposal #04-17-19-10 "Collection of Solid Waste and Recyclable Materials"

Dear Ms. Messer,

Attached to this letter is the full response to the Request for Proposal "Collection of Solid Waste and Recyclable Materials" for the City of Coconut Creek. On behalf of Republic Services of Florida, Limited Partnership (Republic), we appreciate the opportunity to submit our proposal and look forward to your response.

Republic warrants that it has accepted the following responsibilities with the submittal of this RFP:

1. Examined the RFP package, including all enclosures, and the proposed agreement thoroughly.
2. Knows and is familiar with local conditions and geography that may affect cost, permitting, performance or services described in the RFP including inspection of the town.
3. Considered all federal, state and local laws, statutes, ordinances, regulations and other applicable laws that may affect costs, permitting, progress, performance or services.
4. Has not collaborated or discussed with the other Proposers the content of the proposal or service fees proposed.
5. Will provide "The Third Eye System" on all residential curbside garbage, yard waste and recycling trucks. This will include all residential spare collection equipment.
6. Has received and reviewed addendum 1 and 2 issued by the City of Coconut Creek.

In Summary, Republic has submitted a response to the RFP. Republic will continue to have its base of operations from the Lauderhill Facility.

Republic operates in every major market in Florida with contracts of similar or larger sizes to that of Palm Beach County. Republic is fully qualified and experienced to handle the solid waste and recycling collections services for the Authority. Additionally, with a nationwide fleet with over 15,000 trucks and over 35,000 employees, the Authority can rest assured that Republic will be able to handle any emergency in an expeditious time frame.

Please coordinate all correspondence concerning the RFP to Jean-Pierre Turgot, General Manager whom has been authorized to contractually obligate Republic (see attached Certificate of Secretary):



REPUBLIC
SERVICES



Collection of Solid Waste and Recyclable Materials(City Wide Franchise)

Republic Services of Florida, Limited Partnership
Attn: Jean-Pierre Turgot- General Manager
751 NW 31st Avenue
Lauderhill, FL 33311
(954) 327-9555 direct
(954)583-1830 office
(954) 327-9559 fax
jturgot@republicservices.com

Should a contract be awarded to Republic, the entity entering into an agreement with the City of Coconut Creek will be "Republic Services of Florida, Limited Partnership.

We look forward to the continued opportunity to service the residents of Coconut Creek. Republic Services takes pride in partnering with our municipalities in the State of Florida. We will patiently wait for the outcome of this process.

Sincerely,

Jean-Pierre Turgot
General Manager
Republic Services of Florida, Limited Partnership

Forbes | 2017
AMERICA'S
BEST LARGE
EMPLOYERS
POWERED BY STATISTA



REPUBLIC SERVICES



Collection of Solid Waste and Recyclable Materials(City Wide Franchise)

Chapter 1 Proposer

Information Form

RFP NO. 04-17-19-10

**SECTION 6.1
PROPOSER INFORMATION**

Communications concerning this proposal shall be addressed to:

Company Name: Republic Services of Florida, Limited Partnership

Social Security/Federal Tax I.D. No.: 065-965470

Proposer's Name (Print): Jean-Pierre Turgot Title: General Manager

Address: 751 NW 31st Avenue

City/State/Zip: Lauderhill, FL 33311

Phone: 954-327-9555 Fax: 954-327-9559

Email: jturgot@republicservices.com

ACKNOWLEDGEMENT OF ADDENDA

Instructions: Complete Part I or Part II, Whichever Applies

Part I:

Proposer has examined copies of all the Contract Documents and of the following Addenda (receipt of all which is hereby acknowledged).

| | |
|-----------------------|------------------------------|
| Addendum No: <u>1</u> | Dated: <u>March 13, 2019</u> |
| Addendum No: <u>2</u> | Dated: <u>April 3, 2019</u> |
| Addendum No: _____ | Dated: _____ |
| Addendum No: _____ | Dated: _____ |
| Addendum No: _____ | Dated: _____ |

Part II: No Addendum was received in connection with this RFP.

It is understood and agreed by Proposer that the City reserves the right to reject any and all proposals, to make awards on all items or any items according to the best interest of the City, and to waive any irregularities in the proposal or in the proposals received as a result of the RFP. It is also understood and agreed by the Proposer that by submitting a proposal, Proposer shall be deemed to understand and agree that no property interest or legal right of any kind shall be created at any point during the aforesaid evaluation/selection process until and unless a contract has been agreed to and signed by both parties.

Jean-Pierre Turgot
 Proposer's Authorized Signature

Jean-Pierre Turgot
 Proposer's Printed Name

4/15/2019
 Date



REPUBLIC SERVICES



Collection of Solid Waste and Recyclable Materials(City Wide Franchise)

Executive Summary

93% of municipalities extend their current contracts with Republic Services because of our partnerships and local expertise offering Simple Solutions, Reliability and Environmental Responsibility.

Best Value

We'll handle it from here™, our promise, lets customers know they can always rely on us to handle their recycling and waste needs in a way that is easy and effortless.

There is an undeniable energy of excellence at Republic Services, and it is surging through everything we do. Excellence is the essence of our Growth through Differentiation strategy.

We believe that excellence means being better than competitors at everything we do, every day. We begin by actively listening to our customers. We seek out thousands of conversations each month, mining for insights into customer wants and needs. Those insights lead to innovation. Our innovation brings about simple solutions for our customers. We configure products and services to the individual customer at the

Republic Services is your low-risk, best value partner

- 206 employees live in Broward County limits
- 23 years continuously serving Coconut Creek
- Reliable – 99.9% pickup rate
- Environmental Responsibility – over 3,000 CNG trucks nationwide
- Safer – 41% fewer incidents than industry average
- Sole recycling and solid waste services company in the world to be included on the first annual Barron's 100 Most Sustainable Companies list in 2018
- Only recycling and solid waste services company in the world to be included on both the Dow Jones Sustainability World and North America indices
- Named to the 2018 World's Most Ethical Companies List® by the Ethisphere® Institute for the second year in a row
- 3 fully-staffed, US-based, national Customer Resource Centers

right price.

Next, we make it an effortless and enjoyable

***Your Low-Risk, Best Value Partner.** Republic Services is proud to lead the industry in many key factors that make us your preferred partner for municipal recycling and waste services.*

| Strengths of our Company | Benefits to Municipality |
|---|--|
| 99.9% On-time reliability rate | Happy community; fewer calls to city hall |
| 41% safer than industry average | Fewer incidents; safer community streets for children at play |
| Simple Solutions for your community waste and recycling needs | Easy access to solutions for the growing number of waste streams |
| Recognized globally on Dow Jones Sustainability Index | Peace of mind that you have a global leader in sustainable initiatives as your partner |
| Most advanced, integrated Customer Resource Centers in the industry | Longer customer service hours, with hundreds of trained agents networked together nationwide |
| Web- and smartphone-based apps for easy access by community residents to relevant information | Stronger communications, and ease of alert and news dissemination |
| Robust community education and outreach | Communities educated on recycling produce less contamination and greater diversion |



**REPUBLIC
SERVICES**



Collection of Solid Waste and Recyclable Materials(City Wide Franchise)

experience. We enable customers to interact with us on their terms: online, in-person or by phone. Then, the best people deliver a superior product or service, fulfilling and exceeding our promise, every time.

This zeal for our customers has brought forth new and exciting changes. From operations to talent to technology, we are focused on not just meeting the needs of our 14 million customers, but exceeding them.

Low cost providers in the industry sacrifice one or more of these elements, translating to risk to your municipality. Republic Services is your best-value partner, through our proven and demonstrated balance of these factors, while serving over 2,700 municipal contracts today.

Local Leadership with National Support

Our local team is vital to the continued successful delivery of this contract and its daily operations. This team's unique combination of collection experience, recycling expertise, and innovative management systems ensure quality service for the duration of the contract. Our local

and area management teams have extensive industry experience operating and managing solid waste companies and have substantial experience in the region.

As a result of retaining experienced managers with extensive knowledge of their local communities, we are proactive in anticipating customers' needs and adjusting to changes in the markets. We also seek to implement the best practices of our various business units throughout our operations to continue improving our operations and service to our customers.

Jean-Pierre Turgot- General Manager

Joanne Stanley- Manager, Municipal Sales

Mike Rizopoulos- Finance Manager

Jay Dunham-Operations Manager

Tim Martin-Maintenance Manager

Tracy Aubin Human Resource Manager

While our local business operation is fully empowered and accountable for delivering on our commitments, they are also backed by the support and breadth of our area and corporate leadership teams, capable of amassing expertise and corporate support to

Local accountability backed by national support. Our Fort Lauderdale operations are backed by our corporate-wide strength and experience, incorporating best practices from other local operations.

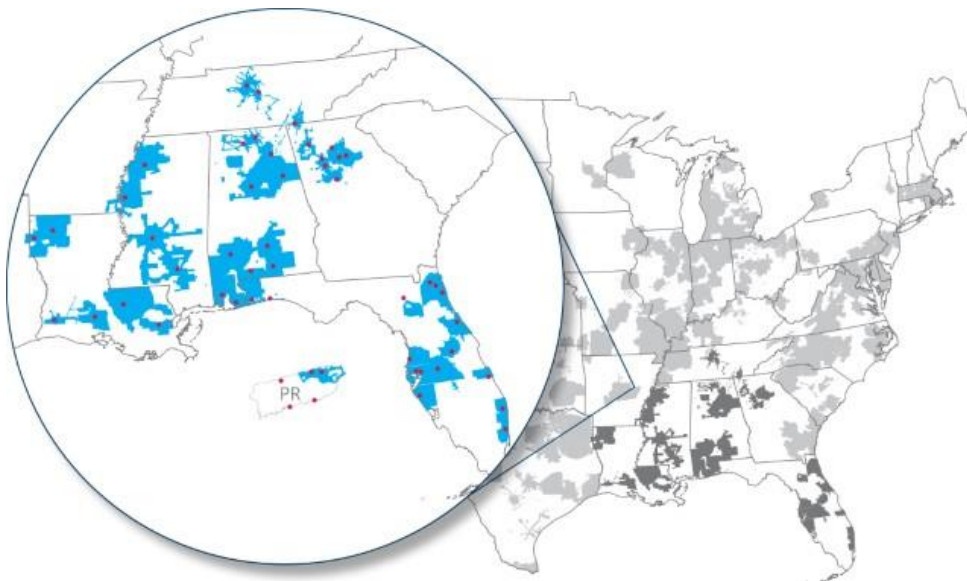



REPUBLIC
SERVICES



Collection of Solid Waste and Recyclable Materials(City Wide Franchise)

assist or respond to any challenge. An example of this benefit to you is the response capabilities during times of crisis, such as hurricanes, tornados, or other disasters. In times of challenges like this, our area and corporate teams activate to ensure our people are safe and our assets are operational so we can return to normal operations quickly. This is a considerable benefit and risk mitigation to Coconut Creek that many other providers in the industry are unable to stand behind.

Sustainability

The breadth and scope of our sustainability platform is earning noteworthy recognition. From products that create solutions for our customers to an industry-leading safety program, and a fleet that reduces its carbon impact to landfills that generates renewable energy, we are leading in every way possible.

Sustainability contributes to a cleaner world, while also providing opportunities to improve brand awareness, increase customer loyalty, grow our business, motivate our employees and differentiate Republic Services from our competitors.

We are guardians of our environment and have a responsibility to regenerate our planet with the materials we are entrusted to handle every day by driving increased recycling, generating renewable energy, and

helping our customers to be more resourceful.

We must lead by example, working diligently to improve our relationship with the environment and society through decreased vehicle emissions, innovative landfill technologies, use of renewable energy, community engagement and employee growth opportunities. We are privileged to serve more than 14 million customers in 240 markets across the country, creating effortless experiences that support your evolving needs and honor your unique commitments to improving your communities.

Operations

We exercise the utmost responsibility in our operations. This includes our fleet, buildings, landfill technology and the day-to-day activities we conduct in our communities. We are working hard to understand and measure our impact on air, land and water to minimize or eliminate any negative consequences, where possible.

Materials Management

We recognize the responsibility and opportunity we have in managing the nation's waste stream to provide a source of recovered and renewable materials and energy to the economy. We are innovative and constantly exploring new options to capture value and energy from materials in

Five Elements of Sustainability. These commitments are reflected in the way we do business and guided by the five elements of our sustainability platform.





REPUBLIC SERVICES



the waste stream, while ensuring environmental responsibility and sustainability.

Communities

We are dedicated to being a good neighbor in the communities in which we live and work. This includes investing back into our communities through customer engagement, philanthropic giving, volunteerism, environmentally-responsible infrastructure, and operating in over 240 markets at the highest standards.

Republic Services' community engagement plan is based on the needs of the community-based organizations and civic and business entities of Coconut Creek. Republic Services has a track record of giving to and spending in Coconut Creek.

Safety

We prioritize safety above all else. When people feel safe, they can fully participate every day in the opportunities that are available to them.

Republic Services has a consistently low and trending lower occurrence of incidents and accidents and is known for our strict focus on safety and corresponding best in industry, multi-faceted, and well organized safety program. Republic Services' average OSHA scores are lower than the average OSHA scores for the waste industry according to Department of Labor, Bureau and Statistics Data. Employees, the general

An industry leading safety program that has been 41% better than the industry average.



It's the Right Thing!

Collection of Solid Waste and Recyclable Materials(City Wide Franchise)

public, and rate payers all benefit from Republic Services' dedication to safety. We have been, and will continue to strive to be, the safest waste services company in America. We are 41 percent safer than our competition.

People

Engaged employees are the greatest indicator of our success. We provide ongoing job training, growth and development opportunities for our employees at every level. We are invested in them and continue to look for meaningful ways to demonstrate our appreciation for the hard work and dedication they show each and every day.

Republic Services is a local company staffed with a committed team of nearly 206 professionals who take personal responsibility for serving customers with care. Republic Services is also an industry leader providing the strength of our national network, decades of experience, diversified capabilities and expertise serving clients of all sizes—including, proudly, Coconut Creek.

Customer First

A few years ago, Republic Services made a major commitment to further differentiate from our competitors by investing in the enhancement of the quality and reliability of our customer service capabilities. To accomplish this, we consolidated hundreds of small call centers into three state-of-the-

Recognition supports our approach. Engaged employees and leadership make Republic Services an employer of choice.



Inclusion on two other lists:
Supplier Climate A list
Global Climate B list



Dow Jones Sustainability Indices
In Collaboration with ROBECO
North America Index
World Index
The gold standard of corporate sustainability rankings



HIGHEST RATED CEOs 2017 Employee Choice



REPUBLIC SERVICES



Collection of Solid Waste and Recyclable Materials(City Wide Franchise)

art, fully integrated Customer Resource Centers located in Phoenix, AZ, Indianapolis, IN, and Charlotte, NC. These facilities are strategically located across the country to ensure we can deliver call support for 15 hours per day (7:00 am Eastern to 7:00 pm Pacific) on weekdays, and 5 hours on Saturday.

Our Promise

We'll handle it from here™, our promise is backed by the details of this proposal submittal to you. In summary, we take pride in offering you a best-value partnership that consists of Simple Solutions, which are Reliable and Environmentally Responsible.

- **Simple Solutions** – We offer a wide range of tailored products to assist the community in the responsible recycling or disposal of unique waste streams that include electronics, universal waste, or household hazardous waste. Additionally, our investments in customer-facing web- and smartphone-based apps allow simple interaction between customers and Republic Services, offering service details, alerts, as well as delivery schedules and billing information.

- **Reliability** – Our operations and performance metrics prove that we are your most reliable partner. Our 99.9% pickup reliability rate means that you face fewer calls from the community regarding service, and when callers reach out to us for any needs, we strive for first call resolution through our fully integrated customer resource centers. Our drivers are the safest in the industry, which means your residents are better off with our team on your streets.
- **Environmental Responsibility** – We are globally recognized as a leader in sustainability. Our investments in recycling infrastructure, compressed natural gas-powered trucks, and landfill gas-to-energy plants are all examples of how we drive to be a good neighbor in every municipality we partner with.

It is through these initiatives and recognitions that we reiterate our commitment to Coconut Creek. On behalf of the 35,000 employees at Republic Services, we appreciate the opportunity to earn your business through this submittal, and look forward to a long and continued partnership for years to come.

Republic Services focuses on these characteristics enabling us to be your preferred recycling and waste partner.

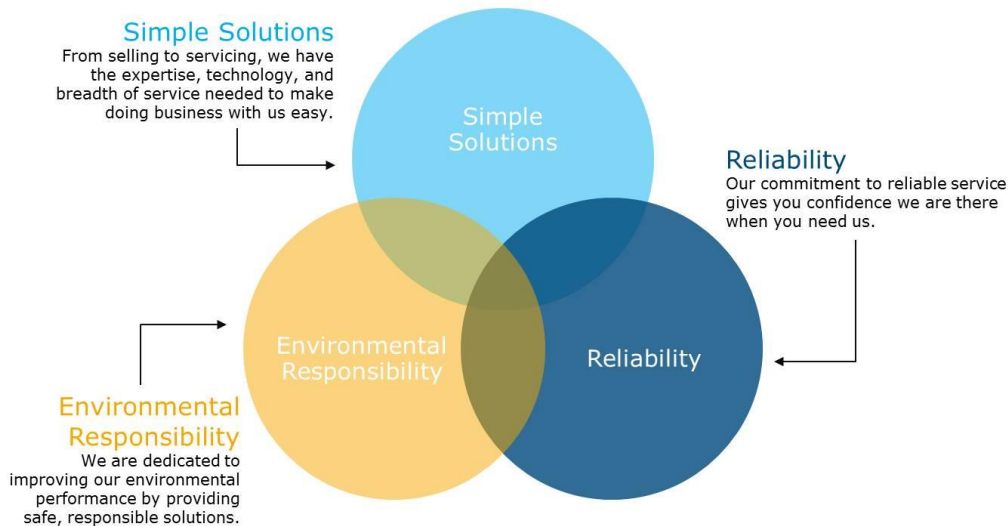



Chapter 2 Certification of Accuracy and Cost Form

RFP NO. 04-17-19-10

SECTION 6.2 CERTIFICATION OF ACCURACY AND COST FORM

The undersigned individual, being duly sworn, hereby deposes and says:

1. I, Jean-Pierre Turgot [insert name of Proposer's officer], am duly authorized to execute and submit this Proposal on behalf of the Proposer, Republic Services of Florida, Limited Partnership [inert name of Proposer].
2. I am fully informed regarding the preparation and contents of the attached Proposal and all of the forms, affidavits, and documents submitted in support of such Proposal. All of the information contained in the forms, affidavits, and documents submitted in support of the attached Proposal is accurate and correct. No information that should have been included in such forms, affidavits, and documents has been omitted. No information in such forms, affidavits, or documents is false or misleading.
3. This Proposal is made without any connection or common interest in the profits of any other Person making any other Proposal for the services required under the RFP. The Proposal is in all respects fair and without collusion or fraud.
4. Neither the Proposer nor any of its officers, partners, owners, agents, representatives, employees or parties in interest, including this affiant, has in any way colluded, conspired, connived or agreed directly or indirectly with any other Proposer, firm or Person to submit a collusive or sham Proposal in connection with the RFP for which the attached Proposal has been submitted or to refrain from submitting a Proposal in connection with such RFP, or has in any manner, directly or indirectly, sought by agreement or collusion or communication or conference with any other Proposer, firm or Person, to secure through any unlawful agreement, any advantage against the City of Coconut Creek or any Person interested in the RFP.
5. By signing and submitting this Proposal in response to the City's RFP (No. 04-17-19-10), the Proposer acknowledges and agrees that:
 - a. the Proposer has carefully read the RFP, including the "Exclusive Franchise Agreement" ("Agreement");
 - b. the Proposer has become fully informed about the local conditions, including the nature and extent of the work to be performed, and has examined and evaluated all relevant issues;
 - c. the Proposer understands and accepts the conditions and limitations contained in the RFP and the Agreement;
 - d. the Proposer's proposal is not contingent upon any conditions, limitations, or changes to the RFP or Agreement;



REPUBLIC SERVICES



Collection of Solid Waste and Recyclable Materials(City Wide Franchise)

RFP NO. 04-17-19-10

SECTION 6.2 CERTIFICATION OF ACCURACY AND COST FORM (CONTINUED)

- e. the Proposal is a binding offer that will remain in effect and be available to the City for one hundred eighty (180) days after its submission to the City;
- f. if selected by the City, the Proposer shall execute the Agreement and provide the required parent corporation guarantee within fourteen (14) days of receiving the City's written notice of award;
- g. if selected by the City, the Proposer will provide all of the services required under the Agreement, in compliance with the terms and conditions contained in the Agreement, at the Rates set forth in the Proposer's Schedule of Proposal Prices (Schedules A through O), which is attached to this Proposal; and
- h. the Proposer has sought and received the assistance of legal counsel, as necessary, before submitting this Proposal.

Dated this 1 day of April, 2019.

Republic Services of Florida, Limited Partnership
Name of Proposer

[Signature]
Signature of President/Partner/Owner/Manager

Jean-Pierre Turgot General Manager
Printed Name of President/Partner/Owner/Manager and Title

[Signature]
Signature of Secretary

EILEEN B. SCHULTEK
Printed Name of Secretary

The Proposer is an individual: _____; Partnership: _____; Corporation: _____; Limited Liability Corporation _____; or other business entity: _____; and is authorized to do business in the State of Florida.



REPUBLIC SERVICES



Collection of Solid Waste and Recyclable Materials(City Wide Franchise)

RFP NO. 04-17-19-10

SECTION 6.2
CERTIFICATION OF ACCURACY AND COST FORM
(CONTINUED)

Witness my hand and official notary seal/stamp on April 1, 2019 the day and year written above.

STATE OF Florida)
) SS:
COUNTY OF Palm Beach)

BEFORE ME, an officer duly authorized by law to administer oaths and take acknowledgments, personally appeared Jean-Pierre Turgot (name) as General Manager (title), of Republic Services of Florida, Limited Partnership (Proposer), an organization authorized to do business in the State of Florida, and acknowledged and executed the foregoing document as the proper official of Republic Services of Florida, Limited Partnership (Proposer) for the use and purposes mentioned in it and confirmed that the instrument is the act and deed of that corporation. He/she is personally known to me or has produced as identification.

IN WITNESS OF THE FOREGOING, I have set my hand and official seal in the State and County aforesaid on this 1 day of April, 2019.

Signature of Notary Public

NOTARY PUBLIC

My Commission Expires:



Signature Instructions:

All signatures shall be manually executed.

If the Proposer is a CORPORATION, the name of the corporation must be listed, in full, and both the President and Secretary must sign the form, OR if one signature is permitted by the corporation's by-laws, a copy of the by-laws must be furnished to the City as part of the Proposal.

If the Proposer is a LIMITED LIABILITY CORPORATION, the name of the limited liability corporation must be listed in full, and the Manager or Managing Members must sign the form.

If the Proposer is a PARTNERSHIP, the full name of each partner should be listed, followed by the name that the Proposer is doing business as. Any partner may sign the form.

If the Proposer is an INDIVIDUAL PROPRIETORSHIP, the name of the owner should be provided and any name that the Proposer is doing business as.

If the Proposer is operating as any other type of business entity, the name(s) of the Proposer's authorized representative(s) must be listed and the authorized representative(s) must sign the form. A copy of the appropriate documents evidencing legal binding authority to sign on behalf of the Proposer must be furnished to the City as part of the Proposal.



Chapter 3 Schedules of Proposal Prices

RFP NO. 04-17-19-10

**SECTION 6.3
SCHEDULE OF PROPOSAL PRICES**

PROPOSER SHALL SUBMIT PRICES ELECTRONICALLY THROUGH THE EBID SYSTEM "LINE ITEMS" TAB

WWW.COCONUTCREEK.NET/PURCHASING

SCHEDULE A (North Broward Facilities)

In this Schedule A, the City is soliciting the Proposer's Rates (prices) for taking the City's Solid Waste and Recyclable Materials to: (a) the Designated Facilities that are identified in Sections 19.2, 19.3, 19.4, and 19.5 of the Agreement; or (b) any other facilities that are designated by the City in the future pursuant to Sections 19.6 and 38.10 of the Agreement and are located within a six (6) mile radius of City Hall. The distance shall be determined by measuring in a straight line from City Hall (i.e., not road miles). Please refer to Sections 19.6 and 38.10 of the Agreement for additional information concerning the City's New Designated Facilities.

Each Proposer shall submit its Rates (prices) for providing the services identified in Tables 1 through 14, below. Each Proposer shall calculate the cost of disposing of the City's Solid Waste by using the Tipping Fees shown in the table below. In this Schedule A, "BOW" or "Based on Weight" means that the cost of disposal is based on the actual weight of each Load multiplied by the current disposal rate, plus the applicable Franchise Fee.

| | |
|--|---------|
| Solid Waste Disposal Rate (Tipping Fee) | \$45.02 |
| C&D Disposal Rate | \$37.00 |
| Bulky Waste Disposal Rate | \$42.00 |
| Yard Waste Disposal Rate | \$39.00 |

Pursuant to Section 40.4 of the Agreement, the Contractor will be required to pay a Franchise Fee to the City to defray the City's administrative costs under the Agreement. Accordingly, the Rates provided by each Proposer must be sufficient to pay the Franchise Fee, in addition to the Proposer's other costs and expenses.

THE REMAINDER OF THIS PAGE INTENTIONALLY LEFT BLANK



Collection of Solid Waste and Recyclable Materials(City Wide Franchise)

RFP NO. 04-17-19-10

**SECTION 6.3
SCHEDULE OF PROPOSAL PRICES (CONTINUED)**

SCHEDULE A (North Broward Facilities)

TABLE 1. RESIDENTIAL CURBSIDE COLLECTION AND DISPOSAL OF SOLID WASTE

Each Proposer shall submit its Rates (prices) for the following services:

| Residential Curbside Collection (per household per month): | Price |
|---|-----------------|
| A. Hauling Garbage and Rubbish to a disposal facility located within a 6 mile radius of City Hall | \$ 3.69 |
| B. Hauling Yard Waste to a disposal facility located within a 6 mile radius of City Hall | \$ 0.41 |
| C. Hauling Bulky Waste to a disposal facility located within a 6 mile radius of City Hall | \$ 0.77 |
| D. Total Hauling Cost (A+B+C) | \$ 4.87 |
| E. Disposal of Garbage and Rubbish | \$ 4.35 |
| F. Disposal of Yard Waste | \$ 0.52 |
| G. Disposal of Bulky Waste | \$ 0.83 |
| H. Total Disposal Cost (E+F+G) | \$ 5.70 |
| I. Total Hauling Cost plus Total Disposal Cost (D+H) | \$ 10.57 |
| J. Franchise Fee | \$4.83 |
| K. Total Rate (I+J) | \$ 15.40 |

THE REMAINDER OF THIS PAGE INTENTIONALLY LEFT BLANK



**SECTION 6.3
SCHEDULE OF PROPOSAL PRICES (CONTINUED)**

SCHEDULE A (North Broward Facilities)

TABLE 2. RESIDENTIAL CURBSIDE COLLECTION OF RECYCLABLE MATERIALS

Each Proposer shall submit its Rate for collecting Recyclable Materials from Residential Curbside Customers once each week and delivering the materials to a facility located within a six (6) mile radius of City Hall.

| Type | Frequency | Total Cost Per Dwelling Unit Per Month |
|---------------|---------------|--|
| Single-Family | Once per week | \$ 3.45 |

TABLE 3. ADDITIONAL COLLECTION OF CARDBOARD AT CURBSIDE

Each Proposer shall submit its Rates for collecting cardboard from Residential Curbside Customers one (1) or two (2) additional days each year (e.g., after a Holiday).

| Frequency | Total Cost Per Dwelling Unit Per Collection |
|------------------------------|---|
| One Additional Day Per Year | \$ 0 |
| Two Additional Days Per Year | \$ 0 |

TABLE 4. COLLECTION OF RECYCLABLE MATERIALS AT MULTI-FAMILY DWELLINGS WITH RECYCLING CARTS

Each Proposer shall submit its Rates for collecting Recyclable Materials at Multi-Family Dwellings with Recycling Carts.

| Type | Frequency | Total Cost Per Dwelling Unit Per Month |
|--------------|---------------------|--|
| Multi-Family | One Time each week | \$ 1.50 |
| Multi-Family | Two Times each week | \$ 3.00 |

TABLE 5. CART WASHING

Each Proposer shall submit its Rates for washing each of the Garbage Carts and Recycling Carts used by Residential Curbside Customers and Residential Mechanical Container Customers. (See § 3.11 of RFP).

| Frequency | Total Cost Per Cart Per Wash |
|-----------------------------------|------------------------------|
| Annual (Once per Year) | \$ 12.50 |
| Semi-Annual (Once every 6 months) | \$ 8.25 |
| Quarterly (Once every 3 months) | \$ 6.00 |

These rates are for 20,500 carts, which consist of single family,unincorporated, (MSW and Recycle), and multi-family (Recycle)



RFP NO. 04-17-19-10

SECTION 6.3
SCHEDULE OF PROPOSAL PRICES (CONTINUED)

SCHEDULE A (North Broward Facilities)

**TABLE 6. COLLECTION AND DISPOSAL OF SOLID WASTE FROM MULTI-FAMILY
RESIDENTIAL UNITS (Under Chute)**

| Container Size | | 1X | 2X | 3X | 4X | 5X | 6X | 7X |
|----------------|---------------|---------|----------|----------|----------|----------|----------|----------|
| 2 Cubic Yards | Collection | 26.46 | 52.91 | 79.37 | 105.83 | 132.29 | 158.74 | 185.20 |
| | Disposal | 18.57 | 37.14 | 55.71 | 74.27 | 92.84 | 111.41 | 129.98 |
| | Franchise Fee | \$16.03 | \$32.06 | \$48.09 | \$64.12 | \$80.15 | \$96.18 | \$112.21 |
| | Total | 61.06 | 122.11 | 183.17 | 244.22 | 305.28 | 366.34 | 427.39 |
| 3 Cubic Yards | Collection | 39.69 | 79.37 | 119.06 | 158.74 | 198.43 | 238.12 | 277.80 |
| | Disposal | 27.85 | 55.71 | 83.56 | 111.41 | 139.26 | 167.12 | 194.97 |
| | Franchise Fee | \$24.05 | \$48.10 | \$72.15 | \$96.20 | \$120.25 | \$144.30 | \$168.35 |
| | Total | 91.59 | 183.18 | 274.77 | 366.36 | 457.94 | 549.53 | 641.12 |
| 4 Cubic Yards | Collection | 52.91 | 105.83 | 158.74 | 211.66 | 264.57 | 317.49 | 370.40 |
| | Disposal | 37.14 | 74.27 | 111.41 | 148.55 | 185.69 | 222.82 | 259.96 |
| | Franchise Fee | \$32.08 | \$64.16 | \$96.24 | \$128.32 | \$160.40 | \$192.48 | \$224.56 |
| | Total | 122.13 | 244.26 | 366.40 | 488.53 | 610.66 | 732.79 | 854.92 |
| 6 Cubic Yards | Collection | 79.37 | 158.74 | 238.12 | 317.49 | 396.86 | 476.23 | 555.60 |
| | Disposal | 55.71 | 111.41 | 167.12 | 222.82 | 278.53 | 334.23 | 389.94 |
| | Franchise Fee | \$48.12 | \$96.24 | \$144.36 | \$192.48 | \$240.60 | \$288.72 | \$336.84 |
| | Total | 183.20 | 366.40 | 549.59 | 732.79 | 915.99 | 1099.19 | 1282.38 |
| 8 Cubic Yards | Collection | 105.83 | 211.66 | 317.49 | 423.32 | 529.15 | 634.98 | 740.81 |
| | Disposal | 74.27 | 148.55 | 222.82 | 297.10 | 371.37 | 445.65 | 519.92 |
| | Franchise Fee | \$64.17 | \$128.34 | \$192.51 | \$256.68 | \$320.85 | \$385.02 | \$449.19 |
| | Total | 244.27 | 488.55 | 732.82 | 977.10 | 1221.37 | 1465.64 | 1709.2 |



Collection of Solid Waste and Recyclable Materials(City Wide Franchise)

RFP NO. 04-17-19-10

**SECTION 6.3
SCHEDULE OF PROPOSAL PRICES (CONTINUED)**

SCHEDULE A (North Broward Facilities)

TABLE 7. OPTIONAL SERVICES AT MULTI-FAMILY RESIDENTIAL UNITS (Under Chute)

| Optional Services | Bid Price | Franchise Fee | Total Cost (Bid Price + Franchise Fee) | |
|--|------------------|----------------------|---|----------------------|
| 1. Special Collections on Week Days | \$ 34.77 | \$10.06 | \$ 44.83 | per uncompacted yard |
| 2. Compacted Rates | \$ 172.67 | \$48.52 | \$ 221.19 | 2 cu. yd. per pickup |
| | \$ 252.77 | \$69.27 | \$ 322.04 | 3 cu. yd. per pickup |
| | \$ 333.45 | \$90.36 | \$ 423.81 | 4 cu. yd. per pickup |
| | \$ 497.23 | \$133.86 | \$ 631.09 | 6 cu. yd. per pickup |

REMAINDER OF PAGE INTENTIONALLY LEFT BLANK



Collection of Solid Waste and Recyclable Materials(City Wide Franchise)

RFP NO. 04-17-19-10

**SECTION 6.3
SCHEDULE OF PROPOSAL PRICES (CONTINUED)**

SCHEDULE A (North Broward Facilities)

TABLE 8. COLLECTION AND DISPOSAL OF SOLID WASTE FROM MULTI-FAMILY RESIDENTIAL UNITS (No Chute)

| Container Size | | 1X | 2X | 3X | 4X | 5X | 6X | 7X |
|----------------|---------------|---------|----------|----------|----------|----------|----------|----------|
| 2 Cubic Yards | Collection | 36.71 | 73.43 | 110.14 | 146.86 | 183.57 | 220.29 | 257.00 |
| | Disposal | 20.58 | 41.17 | 61.75 | 82.33 | 102.91 | 123.50 | 144.08 |
| | Franchise Fee | \$17.34 | \$34.68 | \$52.02 | \$69.36 | \$86.70 | \$104.40 | \$128.38 |
| | Total | 74.64 | 149.27 | 223.91 | 298.55 | 373.19 | 448.18 | 529.46 |
| 3 Cubic Yards | Collection | 55.07 | 110.14 | 165.21 | 220.29 | 275.36 | 330.43 | 385.50 |
| | Disposal | 30.87 | 61.75 | 92.62 | 123.50 | 154.37 | 185.25 | 216.12 |
| | Franchise Fee | \$25.98 | \$51.96 | \$77.94 | \$103.92 | \$129.90 | \$155.88 | \$181.86 |
| | Total | 111.93 | 223.85 | 335.78 | 447.70 | 559.63 | 671.55 | 783.48 |
| 4 Cubic Yards | Collection | 73.43 | 146.86 | 220.29 | 293.71 | 367.14 | 440.57 | 514.00 |
| | Disposal | 41.17 | 82.33 | 123.50 | 164.66 | 205.83 | 246.99 | 288.16 |
| | Franchise Fee | \$34.65 | \$69.30 | \$103.95 | \$138.60 | \$173.25 | \$207.90 | \$242.55 |
| | Total | 149.24 | 289.49 | 447.73 | 596.98 | 746.22 | 895.47 | 1044.71 |
| 6 Cubic Yards | Collection | 110.14 | 220.29 | 330.43 | 440.57 | 550.71 | 660.86 | 771.00 |
| | Disposal | 61.75 | 123.50 | 185.22 | 246.99 | 308.74 | 370.49 | 432.24 |
| | Franchise Fee | \$52.00 | \$104.00 | \$156.00 | \$208.00 | \$260.00 | \$312.00 | \$364.00 |
| | Total | 223.89 | 447.78 | 671.67 | 895.57 | 1119.46 | 1343.35 | 1567.24 |
| 8 Cubic Yards | Collection | 146.86 | 293.71 | 440.57 | 587.43 | 743.29 | 881.14 | 1028.00 |
| | Disposal | 82.33 | 164.66 | 246.99 | 329.33 | 411.66 | 493.99 | 576.32 |
| | Franchise Fee | \$69.30 | \$138.60 | \$207.90 | \$277.20 | \$346.50 | \$415.80 | \$485.10 |
| | Total | 298.49 | 596.98 | 895.47 | 1193.95 | 1492.44 | 1790.93 | 2089.42 |



Collection of Solid Waste and Recyclable Materials(City Wide Franchise)

RFP NO. 04-17-19-10

**SECTION 6.3
SCHEDULE OF PROPOSAL PRICES (CONTINUED)**

SCHEDULE A (North Broward Facilities)

TABLE 9. OPTIONAL SERVICES AT MULTI-FAMILY RESIDENTIAL UNITS (No Chute)

| | | | | |
|--|-----------|----------|-----------|----------------------|
| 1. Special Collections on Week Days | \$ 34.77 | \$9.25 | \$ 44.02 | per uncompacted yard |
| 2. Compacted Rates | \$ 183.85 | \$45.68 | \$ 229.53 | 2 cu. yd. per pickup |
| | \$ 268.64 | \$64.84 | \$ 333.48 | 3 cu. yd. per pickup |
| | \$ 354.02 | \$84.28 | \$ 438.30 | 4 cu. yd. per pickup |
| | \$ 527.18 | \$124.41 | \$ 651.59 | 6 cu. yd. per pickup |
| | \$ 700.34 | \$164.55 | \$ 864.89 | 8 cu. yd. per pickup |

TABLE 10. COLLECTION OF RECYCLABLE MATERIALS AT MULTI-FAMILY RESIDENTIAL UNITS WITH DUMPSTERS

| | 1X | 2X | 3X | 4X |
|-----------------|-----------|-----------|-----------|-----------|
| # Days per week | \$ 60.30 | \$ 120.60 | \$ 180.90 | \$ 241.20 |

REMAINDER OF PAGE INTENTIONALLY LEFT BLANK



Collection of Solid Waste and Recyclable Materials(City Wide Franchise)

RFP NO. 04-17-19-10

**SECTION 6.3
SCHEDULE OF PROPOSAL PRICES (CONTINUED)**

SCHEDULE A (North Broward Facilities)

TABLE 11. COMMERCIAL RATES (Uncompacted Waste)

| Container Size | | Frequency of Collection (per week) | | | | | | |
|----------------|---------------|------------------------------------|----------|----------|----------|----------|----------|----------|
| | | 1X | 2X | 3X | 4X | 5X | 6X | 7X |
| 1 Cubic Yard | Collection | 70.02 | 140.30 | 210.05 | 280.07 | 350.08 | 420.10 | 490.12 |
| | Disposal | 9.38 | 18.76 | 28.15 | 37.53 | 46.91 | 56.29 | 65.67 |
| | Franchise Fee | \$12.46 | \$24.92 | \$37.38 | \$49.84 | \$62.30 | \$74.76 | \$87.22 |
| | Total | 91.86 | 183.72 | 275.58 | 367.43 | 459.29 | 551.15 | 643.01 |
| 2 Cubic Yards | Collection | 140.03 | 280.07 | 420.10 | 560.13 | 700.17 | 840.20 | 980.23 |
| | Disposal | 18.76 | 37.53 | 56.29 | 75.06 | 93.82 | 112.58 | 131.35 |
| | Franchise Fee | \$24.91 | \$49.82 | \$74.73 | \$99.64 | \$124.55 | \$149.46 | \$174.37 |
| | Total | 183.71 | 367.41 | 551.12 | 734.83 | 918.54 | 1102.24 | 1285.95 |
| 3 Cubic Yards | Collection | 210.05 | 420.10 | 630.15 | 840.20 | 1050.25 | 1260.30 | 1470.35 |
| | Disposal | 28.15 | 56.29 | 84.44 | 112.58 | 140.73 | 168.67 | 197.02 |
| | Franchise Fee | \$37.35 | \$74.70 | \$112.05 | \$149.40 | \$186.75 | \$224.10 | \$261.45 |
| | Total | 275.55 | 551.09 | 826.64 | 1102.18 | 1377.73 | 1653.28 | 1928.82 |
| 4 Cubic Yards | Collection | 280.07 | 560.13 | 840.20 | 1120.27 | 1400.33 | 1680.40 | 1960.47 |
| | Disposal | 37.53 | 75.06 | 112.58 | 150.11 | 187.64 | 225.17 | 262.69 |
| | Franchise Fee | \$49.81 | \$99.62 | \$149.43 | \$199.24 | \$249.05 | \$298.86 | \$348.67 |
| | Total | 367.40 | 734.81 | 1102.21 | 1469.62 | 1837.02 | 2204.43 | 2571.83 |
| 6 Cubic Yards | Collection | 420.10 | 840.20 | 1260.30 | 1680.40 | 2100.50 | 2520.60 | 2940.70 |
| | Disposal | 56.29 | 112.58 | 168.87 | 225.17 | 281.46 | 337.75 | 394.04 |
| | Franchise Fee | \$74.71 | \$149.42 | \$224.13 | \$298.84 | \$373.55 | \$448.26 | \$522.97 |
| | Total | 551.10 | 1102.20 | 1653.31 | 2204.41 | 2755.51 | 3306.61 | 3857.71 |
| 8 Cubic Yards | Collection | 560.13 | 1120.27 | 1680.40 | 2240.53 | 2800.67 | 3360.80 | 3920.94 |
| | Disposal | 75.06 | 150.11 | 225.17 | 300.22 | 375.28 | 450.33 | 525.39 |
| | Franchise Fee | \$99.60 | \$199.20 | \$298.80 | \$398.40 | \$498.00 | \$597.60 | \$697.20 |
| | Total | 734.79 | 1469.58 | 2204.37 | 2939.16 | 3673.94 | 4408.73 | 5143.52 |



REPUBLIC
SERVICES



**Collection of Solid Waste and Recyclable
Materials(City Wide Franchise)**

RFP NO. 04-17-19-10

**SECTION 6.3
SCHEDULE OF PROPOSAL PRICES (CONTINUED)**

SCHEDULE A (North Broward Facilities)

TABLE 12. COMMERCIAL RATES FOR OPTIONAL SERVICES

| Optional Services | Bid Price | Franchise Fee | Total Cost (Bid Price + Franchise Fee) | |
|--|------------------|----------------------|---|----------------------|
| 1. Special Collections on Week Days | \$ 46.36 | \$10.20 | \$ 56.26 | per uncompacted yard |
| 2. Compacted Rates | \$ 230.15 | \$49.93 | \$ 280.08 | 2 cu. yd. per pickup |
| | \$ 327.63 | \$68.79 | \$ 396.42 | 3 cu. yd. per pickup |
| | \$ 437.03 | \$91.71 | \$ 528.74 | 4 cu. yd. per pickup |
| | \$ 648.25 | \$135.02 | \$ 783.27 | 6 cu. yd. per pickup |
| | \$ 855.84 | \$177.06 | \$ 1032.90 | 8 cu. yd. per pickup |

REMAINDER OF PAGE INTENTIONALLY LEFT BLANK



**SECTION 6.3
SCHEDULE OF PROPOSAL PRICES (CONTINUED)**

SCHEDULE A (North Broward Facilities)

TABLE 13. COMMERCIAL RATES FOR SOLID WASTE COLLECTED IN ROLL-OFFS

| | Price |
|--|-------------------------|
| 20 Yard Container | |
| Haul Charge to a Designated Facility within a 6 mile radius of City Hall | 359.14 |
| Disposal Charge | BOW |
| Franchise Fee | \$42.87 + 20.59 per ton |
| 30 Yard Container | |
| Haul Charge to a Designated Facility within a 6 mile radius of City Hall | 359.14 |
| Disposal Charge | BOW |
| Franchise Fee | \$42.87 + 20.59 per ton |
| 40 Yard Container | |
| Haul Charge to a Designated Facility within a 6 mile radius of City Hall | 359.14 |
| Disposal Charge | BOW |
| Franchise Fee | \$42.87 + 20.59 per ton |

TABLE 14. COLLECTION OF CONSTRUCTION AND DEMOLITION WASTE

Each Proposer shall provide their Rates for delivering Construction and Demolition Waste to a Designated Facility located within a six (6) mile radius of City Hall. The Proposer's total cost shall include the Proposer's price and the Franchise Fee shown below.

| | Total Cost | |
|--|-------------------|----------------------------|
| 20 Cubic Yard (Franchise Fee of \$45.97) | \$ 613.25 | (Price plus Franchise Fee) |
| 30 Cubic Yard (Franchise Fee of \$66.51) | \$ 734.20 | (Price plus Franchise Fee) |
| 40 Cubic Yard (Franchise Fee of \$91.94) | \$ 860.00 | (Price plus Franchise Fee) |

REMAINDER OF PAGE INTENTIONALLY LEFT BLANK



**REPUBLIC
SERVICES**



**Collection of Solid Waste and Recyclable
Materials(City Wide Franchise)**

RFP NO. 04-17-19-10

**SECTION 6.3
SCHEDULE OF PROPOSAL PRICES**

**PROPOSER SHALL SUBMIT PRICES ELECTRONICALLY
THROUGH THE EBID SYSTEM "LINE ITEMS" TAB
WWW.COCONUTCREEK.NET/PURCHASING**

SCHEDULE B (New Designated Facilities)

In this Schedule B, the City is soliciting the Proposer's Rates (prices) for taking the City's Solid Waste and Recyclable Materials to New Designated Facilities that may be used in the future. The New Designated Facilities will be located at least thirteen (13) miles, but no more than seventeen (17) miles, from City Hall. The distances shall be determined by measuring in a straight line from City Hall (i.e., not road miles). Please refer to Sections 19.6 and 38.10 of the Agreement for additional information concerning the City's New Designated Facilities.

Each Proposer shall submit its Rates (prices) for providing the services identified in Tables 15 through 28, below. Each Proposer shall calculate the cost of disposing of the City's Solid Waste by using the Tipping Fees shown in the table below. In this Schedule B, "BOW" or "Based on Weight" means that the cost of disposal is based on the actual weight of each Load multiplied by the current disposal rate, plus the applicable Franchise Fee.

| | |
|--|---------|
| Solid Waste Disposal Rate (Tipping Fee) | \$45.02 |
| C&D Disposal Rate | \$37.00 |
| Bulky Waste Disposal Rate | \$42.00 |
| Yard Waste Disposal Rate | \$39.00 |

Pursuant to Section 40.4 of the Agreement, the Contractor will be required to pay a Franchise Fee to the City to defray the City's administrative costs under the Agreement. Accordingly, the Rates provided by each Proposer must be sufficient to pay the Franchise Fee, in addition to the Proposer's other costs and expenses.

THE REMAINDER OF THIS PAGE INTENTIONALLY LEFT BLANK



**SECTION 6.3
SCHEDULE OF PROPOSAL PRICES (CONTINUED)**

SCHEDULE B (New Designated Facilities)

TABLE 15. RESIDENTIAL CURBSIDE COLLECTION AND DISPOSAL OF SOLID WASTE

| Residential Curbside Collection (per household per month): | Price |
|--|-----------------|
| A. Hauling Garbage and Rubbish to a disposal facility located within a 13 to 17 mile radius of City Hall | \$ 6.31 |
| B. Hauling Yard Waste to a disposal facility located within a 13 to 17 mile radius of City Hall | \$ 1.34 |
| C. Hauling Bulky Waste to a disposal facility located within a 13 to 17 mile radius of City Hall | \$ 0.72 |
| D. Total Hauling Cost (A+B+C) | \$ 8.37 |
| E. Disposal of Garbage and Rubbish | \$ 4.35 |
| F. Disposal of Yard Waste | \$ 0.83 |
| G. Disposal of Bulky Waste | \$ 0.52 |
| H. Total Disposal Cost (E+F+G) | \$ 5.70 |
| I. Total Hauling Cost plus Total Disposal Cost (D+H) | \$ 14.07 |
| J. Franchise Fee | \$4.83 |
| K. Total Rate (I+J) | \$ 18.90 |

THE REMAINDER OF THIS PAGE INTENTIONALLY LEFT BLANK



Collection of Solid Waste and Recyclable Materials(City Wide Franchise)

RFP NO. 04-17-19-10

**SECTION 6.3
SCHEDULE OF PROPOSAL PRICES (CONTINUED)**

SCHEDULE B (New Designated Facilities)

TABLE 16. RESIDENTIAL CURBSIDE COLLECTION OF RECYCLABLE MATERIALS

Each Proposer shall submit its Rate for collecting Recyclable Materials from Residential Curbside Customers once each week and delivering the materials to a New Designated Facility located within a thirteen (13) to seventeen (17) mile radius of City Hall.

| Type | Frequency | Total Cost Per Dwelling Unit Per Month |
|---------------|---------------|--|
| Single-Family | Once per week | \$ 3.60 |

TABLE 17. ADDITIONAL COLLECTION OF CARDBOARD AT CURBSIDE

Each Proposer shall submit its Rates for collecting cardboard from Residential Curbside Customers one (1) or two (2) additional days each year (e.g., after a Holiday).

| Frequency | Total Cost Per Dwelling Unit Per Collection |
|------------------------------|---|
| One Additional Day Per Year | \$ 0 |
| Two Additional Days Per Year | \$ 0 |

TABLE 18. COLLECTION OF RECYCLABLE MATERIALS AT MULTI-FAMILY DWELLINGS WITH RECYCLING CARTS

Each Proposer shall submit its Rates for collecting Recyclable Materials at Multi-Family Dwellings with Recycling Carts.

| Type | Frequency | Total Cost Per Dwelling Unit Per Month |
|--------------|---------------------|--|
| Multi-Family | One Time each week | \$ 1.88 |
| Multi-Family | Two Times each week | \$ 3.76 |

TABLE 19. CART WASHING

Each Proposer shall submit its Rates for washing each of the Garbage Carts and Recycling Carts used by Residential Curbside Customers and Residential Mechanical Container Customers. (See § 3.11 of RFP).

| Frequency | Total Cost Per Cart Per Wash |
|-----------------------------------|------------------------------|
| Annual (Once per Year) | \$ 12.50 |
| Semi-Annual (Once every 6 months) | \$ 8.25 |
| Quarterly (Once every 3 months) | \$ 6.00 |



Collection of Solid Waste and Recyclable Materials(City Wide Franchise)

RFP NO. 04-17-19-10

**SECTION 6.3
SCHEDULE OF PROPOSAL PRICES (CONTINUED)**

SCHEDULE B (New Designated Facilities)

TABLE 20. COLLECTION AND DISPOSAL OF SOLID WASTE FROM MULTI-FAMILY RESIDENTIAL UNITS (Under Chute)

| Container Size | | 1X | 2X | 3X | 4X | 5X | 6X | 7X |
|----------------|---------------|---------|----------|----------|----------|----------|----------|----------|
| 2 Cubic Yards | Collection | 41.33 | 82.66 | 123.98 | 165.31 | 206.64 | 247.97 | 289.30 |
| | Disposal | 18.57 | 37.14 | 55.71 | 74.27 | 92.84 | 111.41 | 129.98 |
| | Franchise Fee | \$16.03 | \$32.06 | \$48.09 | \$64.12 | \$80.15 | \$96.18 | \$112.21 |
| | Total | 75.93 | 151.85 | 227.78 | 303.71 | 379.63 | 455.56 | 531.49 |
| 3 Cubic Yards | Collection | 61.99 | 123.98 | 185.98 | 247.97 | 309.96 | 371.95 | 433.95 |
| | Disposal | 27.85 | 55.71 | 83.56 | 111.41 | 139.26 | 167.12 | 194.97 |
| | Franchise Fee | \$24.05 | \$48.10 | \$72.15 | \$96.20 | \$120.25 | \$144.30 | \$168.35 |
| | Total | 113.90 | 227.79 | 341.69 | 455.58 | 569.48 | 683.37 | 797.27 |
| 4 Cubic Yards | Collection | 82.66 | 165.31 | 247.97 | 330.63 | 413.28 | 495.94 | 578.60 |
| | Disposal | 37.14 | 74.27 | 111.41 | 148.55 | 185.69 | 222.82 | 259.96 |
| | Franchise Fee | \$32.08 | \$64.16 | \$96.24 | \$128.32 | \$160.40 | \$192.48 | \$224.56 |
| | Total | 151.87 | 303.75 | 455.62 | 607.50 | 759.37 | 911.24 | 1063.12 |
| 6 Cubic Yards | Collection | 123.98 | 247.97 | 371.95 | 495.94 | 619.92 | 743.91 | 867.89 |
| | Disposal | 55.71 | 111.41 | 167.12 | 222.82 | 278.53 | 334.23 | 389.94 |
| | Franchise Fee | \$48.12 | \$96.24 | \$144.36 | \$192.48 | \$240.60 | \$288.72 | \$336.84 |
| | Total | 227.81 | 455.62 | 683.43 | 911.24 | 1139.05 | 1366.86 | 1594.67 |
| 8 Cubic Yards | Collection | 165.31 | 330.63 | 495.94 | 661.25 | 816.57 | 991.88 | 1157.19 |
| | Disposal | 74.27 | 148.55 | 222.82 | 297.12 | 371.37 | 445.65 | 519.92 |
| | Franchise Fee | \$64.17 | \$128.34 | \$192.51 | \$256.68 | \$320.85 | \$385.02 | \$449.19 |
| | Total | 303.76 | 607.52 | 911.27 | 1215.03 | 1518.79 | 1822.55 | 2126.30 |



Collection of Solid Waste and Recyclable Materials(City Wide Franchise)

RFP NO. 04-17-19-10

**SECTION 6.3
SCHEDULE OF PROPOSAL PRICES (CONTINUED)**

SCHEDULE B (New Designated Facilities)

TABLE 21. OPTIONAL SERVICES AT MULTI-FAMILY RESIDENTIAL UNITS (Under Chute)

| Optional Services | Bid Price | Franchise Fee | Total Cost (Bid Price + Franchise Fee) | |
|--|------------------|----------------------|---|----------------------|
| 1. Special Collections on Week Days | \$ 46.25 | \$10.06 | \$ 56.32 | per uncompacted yard |
| 2. Compacted Rates | \$ 201.12 | \$48.52 | \$ 249.64 | 2 cu. yd. per pickup |
| | \$ 293.38 | \$69.27 | \$ 362.65 | 3 cu. yd. per pickup |
| | \$ 386.43 | \$90.36 | \$ 476.79 | 4 cu. yd. per pickup |
| | \$ 575.75 | \$133.86 | \$ 709.58 | 6 cu. yd. per pickup |

REMAINDER OF PAGE INTENTIONALLY LEFT BLANK



Collection of Solid Waste and Recyclable Materials(City Wide Franchise)

RFP NO. 04-17-19-10

**SECTION 6.3
SCHEDULE OF PROPOSAL PRICES (CONTINUED)**

SCHEDULE B (New Designated Facilities)

TABLE 22. COLLECTION AND DISPOSAL OF SOLID WASTE FROM MULTI-FAMILY RESIDENTIAL UNITS (No Chute)

| Container Size | | 1X | 2X | 3X | 4X | 5X | 6X | 7X |
|----------------|---------------|---------|----------|----------|----------|----------|----------|----------|
| 2 Cubic Yards | Collection | 55.64 | 111.28 | 166.91 | 222.55 | 278.19 | 333.83 | 389.47 |
| | Disposal | 20.58 | 41.17 | 61.75 | 82.33 | 102.91 | 123.50 | 144.08 |
| | Franchise Fee | \$17.34 | \$34.68 | \$52.02 | \$69.36 | \$86.70 | \$104.40 | \$128.38 |
| | Total | 93.56 | 187.12 | 280.68 | 374.24 | 467.80 | 561.73 | 661.93 |
| 3 Cubic Yards | Collection | 83.46 | 166.91 | 250.37 | 333.83 | 417.29 | 500.74 | 584.20 |
| | Disposal | 30.87 | 61.75 | 92.62 | 123.50 | 154.37 | 185.25 | 216.12 |
| | Franchise Fee | \$25.98 | \$51.96 | \$77.94 | \$103.92 | \$129.90 | \$155.88 | \$181.86 |
| | Total | 140.31 | 280.62 | 420.93 | 561.25 | 701.56 | 841.87 | 982.18 |
| 4 Cubic Yards | Collection | 111.28 | 222.55 | 333.83 | 445.10 | 556.38 | 667.66 | 778.93 |
| | Disposal | 41.17 | 82.33 | 123.50 | 164.66 | 205.83 | 246.99 | 288.16 |
| | Franchise Fee | \$34.65 | \$69.30 | \$103.95 | \$138.60 | \$173.25 | \$207.90 | \$242.55 |
| | Total | 187.09 | 374.18 | 561.28 | 748.37 | 935.46 | 1122.55 | 1309.64 |
| 6 Cubic Yards | Collection | 166.91 | 333.83 | 500.74 | 667.66 | 834.57 | 1001.49 | 1168.40 |
| | Disposal | 61.75 | 123.50 | 185.25 | 246.99 | 308.74 | 370.49 | 432.24 |
| | Franchise Fee | \$52.00 | \$104.00 | \$156.00 | \$208.00 | \$260.00 | \$312.00 | \$364.00 |
| | Total | 280.66 | 561.33 | 841.99 | 1122.65 | 1403.31 | 1683.98 | 1964.64 |
| 8 Cubic Yards | Collection | 222.55 | 445.10 | 667.66 | 890.21 | 1112.76 | 1335.31 | 1557.87 |
| | Disposal | 82.33 | 164.66 | 246.99 | 329.33 | 411.66 | 493.99 | 576.32 |
| | Franchise Fee | \$69.30 | \$138.60 | \$207.90 | \$277.20 | \$346.50 | \$415.80 | \$485.10 |
| | Total | 374.18 | 748.37 | 1122.55 | 1496.74 | 1870.92 | 2245.10 | 2619.29 |



Collection of Solid Waste and Recyclable Materials(City Wide Franchise)

RFP NO. 04-17-19-10

**SECTION 6.3
SCHEDULE OF PROPOSAL PRICES (CONTINUED)**

SCHEDULE B (New Designated Facilities)

TABLE 23. OPTIONAL SERVICES AT MULTI-FAMILY RESIDENTIAL UNITS (No Chute)

| | | | | |
|--|-----------|----------|-----------|----------------------|
| 1. Special Collections on Week Days | \$ 46.26 | \$9.25 | \$ 55.51 | per uncompacted yard |
| 2. Compacted Rates | \$ 212.89 | \$45.68 | \$ 258.57 | 2 cu. yd. per pickup |
| | \$ 309.85 | \$64.84 | \$ 374.69 | 3 cu. yd. per pickup |
| | \$ 407.59 | \$84.28 | \$ 491.87 | 4 cu. yd. per pickup |
| | \$ 606.25 | \$124.41 | \$ 730.66 | 6 cu. yd. per pickup |
| | \$ 804.92 | \$164.55 | \$ 969.47 | 8 cu. yd. per pickup |

TABLE 24. COLLECTION OF RECYCLABLE MATERIALS AT MULTI-FAMILY RESIDENTIAL UNITS WITH DUMPSTERS

| | 1X | 2X | 3X | 4X |
|-----------------|-----------|-----------|-----------|-----------|
| # Days per week | \$ 80.22 | \$ 160.44 | \$ 240.66 | \$ 320.88 |

REMAINDER OF PAGE INTENTIONALLY LEFT BLANK



Collection of Solid Waste and Recyclable Materials(City Wide Franchise)

RFP NO. 04-17-19-10

**SECTION 6.3
SCHEDULE OF PROPOSAL PRICES (CONTINUED)**

SCHEDULE B (New Designated Facilities)

TABLE 25. COMMERCIAL RATES (Uncompacted Waste)

| Container Size | | Frequency of Collection (per week) | | | | | | |
|----------------|---------------|------------------------------------|----------|----------|----------|----------|----------|----------|
| | | 1X | 2X | 3X | 4X | 5X | 6X | 7X |
| 1 Cubic Yard | Collection | 78.07 | 156.13 | 234.20 | 312.26 | 390.33 | 468.40 | 546.46 |
| | Disposal | 9.38 | 18.76 | 28.15 | 37.53 | 46.91 | 56.29 | 65.67 |
| | Franchise Fee | \$12.46 | \$24.92 | \$37.38 | \$49.84 | \$62.30 | \$74.76 | \$87.22 |
| | Total | 99.91 | 199.82 | 229.72 | 399.63 | 499.54 | 599.45 | 699.36 |
| 2 Cubic Yards | Collection | 156.13 | 312.26 | 468.40 | 624.53 | 780.66 | 936.79 | 1092.93 |
| | Disposal | 18.76 | 37.53 | 56.29 | 75.06 | 93.82 | 112.58 | 131.35 |
| | Franchise Fee | \$24.91 | \$49.82 | \$74.73 | \$99.64 | \$124.55 | \$149.46 | \$174.37 |
| | Total | 199.81 | 399.61 | 599.42 | 799.22 | 999.03 | 1198.84 | 1398.64 |
| 3 Cubic Yards | Collection | 234.20 | 468.40 | 702.59 | 936.79 | 1170.99 | 1405.19 | 1639.39 |
| | Disposal | 28.15 | 56.29 | 84.44 | 112.58 | 140.73 | 168.87 | 197.02 |
| | Franchise Fee | \$37.35 | \$74.70 | \$112.05 | \$149.40 | \$186.75 | \$224.10 | \$261.45 |
| | Total | 299.69 | 599.39 | 899.08 | 1198.78 | 1498.47 | 1798.16 | 2097.86 |
| 4 Cubic Yards | Collection | 312.76 | 624.53 | 936.79 | 1249.06 | 1561.32 | 1873.59 | 2185.85 |
| | Disposal | 37.53 | 75.06 | 112.58 | 150.11 | 187.64 | 225.17 | 262.69 |
| | Franchise Fee | \$49.81 | \$99.62 | \$149.43 | \$199.24 | \$249.05 | \$298.86 | \$348.67 |
| | Total | 399.60 | 799.20 | 1198.81 | 1598.41 | 1998.01 | 2397.61 | 2797.21 |
| 6 Cubic Yards | Collection | 468.40 | 936.79 | 1405.19 | 1873.59 | 2341.98 | 2810.38 | 3278.78 |
| | Disposal | 56.29 | 112.58 | 168.87 | 225.17 | 281.46 | 337.75 | 394.04 |
| | Franchise Fee | \$74.71 | \$149.42 | \$224.13 | \$298.84 | \$373.55 | \$448.26 | \$522.97 |
| | Total | 599.40 | 1198.80 | 1798.19 | 2397.59 | 2996.99 | 3596.39 | 4195.79 |
| 8 Cubic Yards | Collection | 624.53 | 1249.06 | 1873.59 | 2498.11 | 3122.64 | 3747.17 | 4371.70 |
| | Disposal | 75.06 | 150.11 | 225.17 | 300.22 | 375.28 | 450.33 | 525.39 |
| | Franchise Fee | \$99.60 | \$199.20 | \$298.80 | \$398.40 | \$498.00 | \$597.60 | \$697.20 |
| | Total | 799.18 | 1598.37 | 2397.55 | 3196.74 | 3995.92 | 4795.10 | 5594.29 |



Collection of Solid Waste and Recyclable Materials(City Wide Franchise)

RFP NO. 04-17-19-10

**SECTION 6.3
SCHEDULE OF PROPOSAL PRICES (CONTINUED)**

SCHEDULE B (New Designated Facilities)

TABLE 26. COMMERCIAL RATES FOR OPTIONAL SERVICES

| Optional Services | Bid Price | Franchise Fee | Total Cost (Bid Price + Franchise Fee) | |
|--|------------------|----------------------|---|----------------------|
| 1. Special Collections on Week Days | \$ 61.67 | \$10.20 | \$ 71.87 | per uncompacted yard |
| 2. Compacted Rates | \$ 306.09 | \$49.93 | \$ 356.02 | 2 cu. yd. per pickup |
| | \$ 432.18 | \$68.79 | \$ 500.97 | 3 cu. yd. per pickup |
| | \$ 576.52 | \$91.71 | \$ 668.23 | 4 cu. yd. per pickup |
| | \$ 853.60 | \$135.02 | \$ 988.62 | 6 cu. yd. per pickup |
| | \$ 1125.12 | \$177.06 | \$ 1302.18 | 8 cu. yd. per pickup |

REMAINDER OF PAGE INTENTIONALLY LEFT BLANK



**REPUBLIC
SERVICES**



Collection of Solid Waste and Recyclable Materials(City Wide Franchise)

RFP NO. 04-17-19-10

SECTION 6.3 SCHEDULE OF PROPOSAL PRICES (CONTINUED)

SCHEDULE B (New Designated Facilities)

TABLE 27. COMMERCIAL RATES FOR SOLID WASTE COLLECTED IN ROLL-OFFS

| | Price |
|---|-------------------------|
| 20 Yard Container | |
| Haul Charge to New Designated Facility within a 13 to 17 mile radius of City Hall | 496.37 |
| Disposal Charge | BOW |
| Franchise Fee | \$42.87 + 20.59 per ton |
| 30 Yard Container | |
| Haul Charge to New Designated Facility within a 13 to 17 mile radius of City Hall | 496.37 |
| Disposal Charge | BOW |
| Franchise Fee | \$42.87 + 20.59 per ton |
| 40 Yard Container | |
| Haul Charge to New Designated Facility within a 13 to 17 mile radius of City Hall | 496.37 |
| Disposal Charge | BOW |
| Franchise Fee | \$42.87 + 20.59 per ton |

TABLE 28. COLLECTION OF CONSTRUCTION AND DEMOLITION WASTE

Each Proposer shall provide their Rates for delivering Construction and Demolition Waste to a New Designated Facility located within a thirteen (13) to seventeen (17) mile radius of City Hall. The Proposer's total cost shall include the Proposer's price and the Franchise Fee shown below.

| | Total Cost | |
|--|------------|----------------------------|
| 20 Cubic Yard (Franchise Fee of \$45.97) | \$ 745.69 | (Price plus Franchise Fee) |
| 30 Cubic Yard (Franchise Fee of \$66.51) | \$ 866.64 | (Price plus Franchise Fee) |
| 40 Cubic Yard (Franchise Fee of \$91.94) | \$ 992.44 | (Price plus Franchise Fee) |

REMAINDER OF PAGE INTENTIONALLY LEFT BLANK



REPUBLIC SERVICES



Collection of Solid Waste and Recyclable Materials(City Wide Franchise)

Chapter 4 Qualifications and Experience of the Proposer

Company Overview

Republic Services is one of the country's leading providers of municipal recycling and waste services, serving over 2,700 communities, with over 14 million customers in 40 states and Puerto Rico.

Local Presence

For 40 years, Republic Services has partnered with municipalities, residents, and businesses in Broward County to provide solid waste, recycling, yard waste, and bulky item collection services.

Republic Services is integrated in the community, employing approximately 206 people within Broward County.

We place great importance on our human capital and recognize that our employees

are our most important asset. Republic Services endeavors to provide the very best working conditions, including a safe environment, competitive pay and benefits, and many opportunities for professional growth. In fact, 65% of our supervisors and managers began their careers at Republic Services as drivers, landfill operators, or technicians.

Our Company

Republic Services is an industry leader in the non-hazardous solid waste industry with revenues in excess of \$10 billion and over 35,000 dedicated employees. Figure 7 shows our lineage, which includes three of the industries most recognized brands, who combined in 2008. All of our legacy brands operate today as a part of the Republic Services family.

Republic Services' collection companies, transfer stations, recycling centers and landfills focus on providing effortless solutions for our more than 14 million

Key Company Statistics. Republic Services is an industry leader in the U.S. non-hazardous solid waste industry

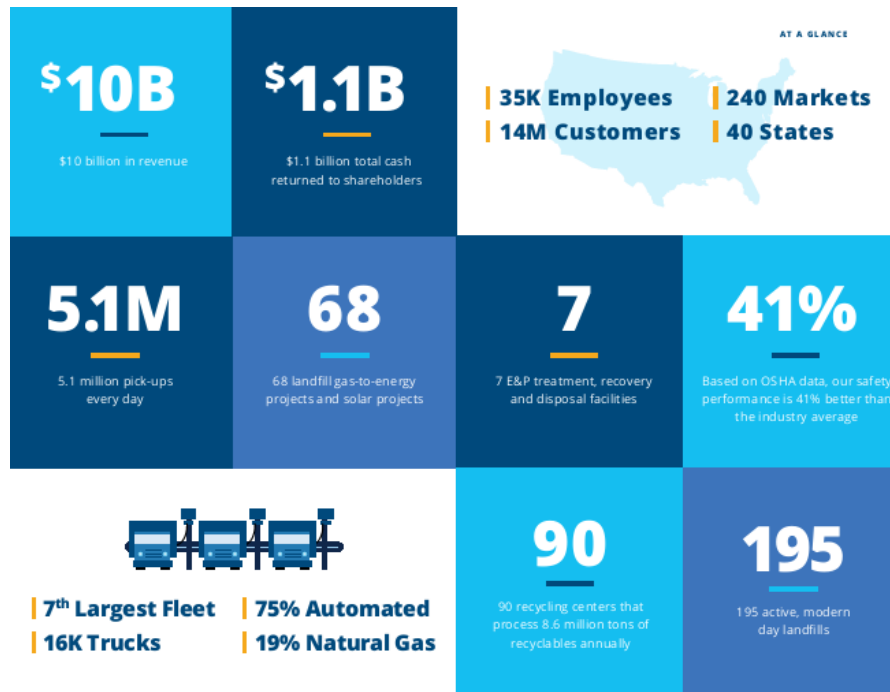



**REPUBLIC
SERVICES**



Collection of Solid Waste and Recyclable Materials(City Wide Franchise)

commercial, industrial, and residential customers. Republic Services responsibly operates 343 collection operations, 204 transfer stations, 195 active solid waste landfills and 90 recycling centers across 40 states and Puerto Rico. We also have 68 landfill gas and renewable energy projects and are adding new facilities every year. In our Energy Services vertical, we have 7 treatment, recovery, and disposal facilities as well as 11 salt water disposal wells.

With over 16,000 vehicles, Republic Services deploys the 7th largest vocational fleet in the U.S. to collect approximately 100 million tons of waste and over eight million tons of recyclables.

Vision

Republic Services' vision is to be America's preferred recycling and waste services partner. We earn this by providing our customers with simple solutions, reliability and environmental responsibility, wrapped with a level of service unmatched anywhere else in our industry.

Values

***Environmental Responsibility.** As stewards of our Blue Planet™ we have a responsibility to regenerate our planet with materials we are entrusted to handle every day.*



We believe that empowered and engaged employees are the greatest indicator of our success. We are guided by the principles we have adopted as our core values – to be Respectful, Responsible, Reliable, Resourceful and Relentless in all we do, every day. We are reminded of these principles every time we see the five R's joined together to form the Republic Services' Star.

Strategy

Our strategy is profitable Growth through Differentiation. Simply put, we hire the best people that deliver the best products that best meet our customers' needs.

Our Promise

We'll handle it from here™, our promise, lets customers know they can always rely on us to handle their recycling and waste needs in a way that is easy and effortless for them.

Sustainability

At Republic Services, we are dedicated environmental stewards entrusted to properly handle materials every day by driving increased recycling, generating renewable energy, and helping our customers be more resourceful. Republic Services leads by example, working diligently to improve our relationship with the environment and society through decreased vehicle emissions, innovative landfill technologies, use of renewable energy, community engagement and employee growth opportunities.

Sustainability contributes to a cleaner world, while also providing opportunities to increase customer loyalty, grow our business, motivate our employees and differentiate Republic Services from our competitors.

People

Our people are the center of our success. Attracting, developing and engaging the best talent is critical to our strategy of profitable growth through differentiation. Whether it's through our dedication to



Collection of Solid Waste and Recyclable Materials(City Wide Franchise)

safety, robust learning and talent development programs or expanding our diversity and inclusion initiative, Mosaic, we are committed to making Republic Services an employer of choice where the best and brightest come to work.

Leadership

Republic Services’ operations are national in scope, but the physical collection and disposal of waste is very much a local business, and the dynamics and opportunities differ in each of our markets.

Our national presence allows us to identify and incorporate best practices that drive greater overall operating efficiency across the company while maintaining day-to-day operating decisions at the local level, closest to the customer. We manage our operations through ten geographic operating areas, consisting of multiple divisions that each provides recycling and waste collection, transportation and disposal services.

Your municipal contract will be executed locally, by our seasoned team located at 751 NW 31st Avenue, Lauderhill, FL 33311]. This team is fully empowered within our company structure to deliver on our promise to be your preferred recycling and waste provider. This local team is only two levels removed from our corporate staff, which means the backing and support of a national company is accessible in a moment’s notice.

Ownership

Republic Services, Inc. is a publicly traded company on the New York Stock Exchange (NYSE symbol: RSG).

Ownership beyond five percent

The following table shows certain information as of December 31, 2017 with respect to the ownership of common stock by each shareholder who is known by Republic Services to own more than 5 percent of our outstanding common stock:

Ownership beyond five percent

| Name of Owner | % Outstanding Shares |
|--------------------------|----------------------|
| Cascade Investment, LLC | 32.9% |
| BlackRock, Inc. | 6.2% |
| The Vanguard Group, Inc. | 5.7% |

Credit Rating

Republic Services, Inc. has an “investment grade” rating. No creditor is owed a debt greater than 10 percent of the company’s total assets.

Associations

Republic Services is a member of the following associations and organizations, among others. Our employees are actively engaged in these organizations and, in many cases, serve on the board of directors and are elected officers.

- National Waste & Recycling Association (NWRA)
- Solid Waste Association of North America (SWANA)
- Environmental Research and Education Foundation (EREF)
- United States Green Building Council (USGBC)
- Public Affairs Council
- U.S. Conference of Mayors, Solid Waste Advisory Council
- National League of Cities (NLC)
- International City Managers Association (ICMA)



Collection of Solid Waste and Recyclable Materials(City Wide Franchise)

References

RFP NO. 04-17-19-10

**SECTION 6.4
REFERENCES FORM (QUALIFICATIONS AND EXPERIENCE)**

The Proposer shall use this form to identify each of the references that the Proposer wishes to use to satisfy the requirements in Section 2.9 ("Experience") and Section 5.3 (Chapter 4) of this RFP. A separate copy of this form should be completed and submitted for each reference. The Proposer is encouraged to identify other comparable projects in the text of Chapter 4 of its Proposal, but the Proposer should not use this Form 6.4 to identify more than five (5) references.

1. Name of Proposer: Republic Services of Florida, Limited Partnership
2. Name of Reference (i.e., City, County, or other Governmental Entity):
City of Sunrise
3. Reference's Address: 10770 West Oakland Park Blvd

| | | | |
|----------------|---------------|-----------|-----------------|
| <u>Sunrise</u> | <u>Street</u> | <u>FL</u> | <u>33351</u> |
| <u>City</u> | <u>State</u> | | <u>Zip Code</u> |
4. Principal Contact Person for the Reference: Harry Cruz
5. Phone Number for Contact Person: 954-746-3233
6. E-mail Address (if available) for Contact Person: hcruz@sunrisefl.gov
7. Year that the contract started with the Reference: 1/1/2017
 Republic Services has been providing services for 40 years.
8. Year that the contract ended with the Reference: 9/30/2024

TYPES OF RESIDENTIAL COLLECTION SERVICE PROVIDED

| Services Provided Under Contract (check all that apply) | Type of Collection Service | Number of Dwelling Units Serviced | Frequency of Collection | | |
|---|---|-----------------------------------|-------------------------|-------------|-------|
| | | | 1x per week | 2x per week | Other |
| <input type="checkbox"/> | Curbside Garbage with Cans | | | | |
| <input checked="" type="checkbox"/> | Curbside Garbage with Carts | 19,037 | | x | |
| <input checked="" type="checkbox"/> | Curbside Recyclables with Carts | 19,037 | x | | |
| <input type="checkbox"/> | Curbside Recyclables with Bins | | | | |
| <input checked="" type="checkbox"/> | Curbside Bulky Waste | 19,037 | | | |
| <input type="checkbox"/> | Curbside Yard Waste | 19,037 | | | |
| <input checked="" type="checkbox"/> | Garbage in Mechanical Containers (Multi-Family Dwellings) | 18,500 | | x | |
| <input checked="" type="checkbox"/> | Recyclables for Multi-Family Dwellings | 18,500 | x | | |



Collection of Solid Waste and Recyclable Materials(City Wide Franchise)

RFP NO. 04-17-19-10

SECTION 6.4 REFERENCES FORM (CONTINUED)

TYPE OF COMMERCIAL COLLECTION SERVICE PROVIDED

- 9. Number of Commercial Customers for Garbage Collection 798
- 10. Total number of Commercial Customers 942
- 11. Roll-Off Containers provided for Construction and Demolition Waste YES NO
Annual amount (cubic yards) collected 50,470
- 12. Commercial Collection of Recyclable Materials provided YES NO
Total number of Commercial Customers receiving Collection Services for Recyclable Materials 144
- 13. Identify and describe each instance where liquidated damages or other performance related mile were assessed against the Proposer in an amount greater than \$10,000.
none
- 14. Additional Comments:

REMAINDER OF PAGE INTENTIONALLY LEFT BLANK LEFT INTENTIONALLY BLANK



**REPUBLIC
SERVICES**



Collection of Solid Waste and Recyclable Materials(City Wide Franchise)

RFP NO. 04-17-19-10

SECTION 6.4 REFERENCES FORM (QUALIFICATIONS AND EXPERIENCE)

The Proposer shall use this form to identify each of the references that the Proposer wishes to use to satisfy the requirements in Section 2.9 ("Experience") and Section 5.3 (Chapter 4) of this RFP. A separate copy of this form should be completed and submitted for each reference. The Proposer is encouraged to identify other comparable projects in the text of Chapter 4 of its Proposal, but the Proposer should not use this Form 6.4 to identify more than five (5) references.

- Name of Proposer: Republic Services of Florida, Limited Partnership
- Name of Reference (i.e., City, County, or other Governmental Entity):
City of Weston
- Reference's Address: 17200 Royal Palm Blvd
Weston FL 33326
City State Zip Code
- Principal Contact Person for the Reference: Karl Thompson- Assistant City Manager
- Phone Number for Contact Person: 954-385-2000
- E-mail Address (if available) for Contact Person: kthompson@westonfl.org
- Year that the contract started with the Reference: 4/1/19
- Year that the contract ended with the Reference: 3/31/2024
Republic services has been providing collection services since January 2004.

TYPES OF RESIDENTIAL COLLECTION SERVICE PROVIDED

| Services Provided Under Contract (check all that apply) | Type of Collection Service | Number of Dwelling Units Serviced | Frequency of Collection | | |
|---|---|-----------------------------------|-------------------------|-------------|-------|
| | | | 1x per week | 2x per week | Other |
| <input type="checkbox"/> | Curbside Garbage with Cans | | | | |
| <input type="checkbox"/> | Curbside Garbage with Carts | 19,189 | | x | |
| <input type="checkbox"/> | Curbside Recyclables with Carts | 19,189 | x | | |
| <input type="checkbox"/> | Curbside Recyclables with Bins | | | | |
| <input type="checkbox"/> | Curbside Bulky Waste | 19,189 | | | x |
| <input type="checkbox"/> | Curbside Yard Waste | 19,189 | | | x |
| <input type="checkbox"/> | Garbage in Mechanical Containers (Multi-Family Dwellings) | 4,188 | | x | |
| <input type="checkbox"/> | Recyclables for Multi-Family Dwellings | 4,188 | x | | |



**REPUBLIC
SERVICES**



Collection of Solid Waste and Recyclable Materials(City Wide Franchise)

RFP NO. 04-17-19-10

SECTION 6.4 REFERENCES FORM (QUALIFICATIONS AND EXPERIENCE)

The Proposer shall use this form to identify each of the references that the Proposer wishes to use to satisfy the requirements in Section 2.9 ("Experience") and Section 5.3 (Chapter 4) of this RFP. A separate copy of this form should be completed and submitted for each reference. The Proposer is encouraged to identify other comparable projects in the text of Chapter 4 of its Proposal, but the Proposer should not use this Form 6.4 to identify more than five (5) references.

1. Name of Proposer: Republic Services of Florida, Limited Partnership
2. Name of Reference (i.e., City, County, or other Governmental Entity):
Royal Palm Beach
3. Reference's Address: 1050 Royal Palm Beach Blvd
Street
Royal Palm Beach FL 33411
City State Zip Code
4. Principal Contact Person for the Reference: Ray Liggins
5. Phone Number for Contact Person: 561-790-6100
6. E-mail Address (if available) for Contact Person: rliggins@royalpalmbeach.com
7. Year that the contract started with the Reference: 10/1/2017
8. Year that the contract ended with the Reference: 9/30/2022
Republic has been servicing Royal Palm since 2007

TYPES OF RESIDENTIAL COLLECTION SERVICE PROVIDED

| Services Provided Under Contract (check all that apply) | Type of Collection Service | Number of Dwelling Units Serviced | Frequency of Collection | | |
|---|---|-----------------------------------|-------------------------|-------------|-------|
| | | | 1x per week | 2x per week | Other |
| <input type="checkbox"/> | Curbside Garbage with Cans | | | | |
| <input checked="" type="checkbox"/> | Curbside Garbage with Carts | 9800 | | xx | |
| <input type="checkbox"/> | Curbside Recyclables with Carts | | | | |
| <input checked="" type="checkbox"/> | Curbside Recyclables with Bins | 9800 | x | | |
| <input checked="" type="checkbox"/> | Curbside Bulky Waste | 9800 | x | | |
| <input checked="" type="checkbox"/> | Curbside Yard Waste | | | | |
| <input checked="" type="checkbox"/> | Garbage in Mechanical Containers (Multi-Family Dwellings) | 2370 | x | | |
| <input checked="" type="checkbox"/> | Recyclables for Multi-Family Dwellings | 2370 | x | | |



**REPUBLIC
SERVICES**



Collection of Solid Waste and Recyclable Materials(City Wide Franchise)

RFP NO. 04-17-19-10

SECTION 6.4 REFERENCES FORM (CONTINUED)

TYPE OF COMMERCIAL COLLECTION SERVICE PROVIDED

- 9. Number of Commercial Customers for Garbage Collection 432
- 10. Total number of Commercial Customers 565
- 11. Roll-Off Containers provided for Construction and Demolition Waste YES NO
Annual amount (cubic yards) collected 35.752
- 12. Commercial Collection of Recyclable Materials provided YES NO
Total number of Commercial Customers receiving Collection Services for Recyclable Materials
156
- 13. Identify and describe each instance where liquidated damages or other performance related mile were assessed against the Proposer in an amount greater than \$10,000.
None
- 14. Additional Comments:

REMAINDER OF PAGE INTENTIONALLY LEFT BLANK LEFT INTENTIONALLY BLANK



**REPUBLIC
SERVICES**



Collection of Solid Waste and Recyclable Materials(City Wide Franchise)

RFP NO. 04-17-19-10

SECTION 6.4 REFERENCES FORM (QUALIFICATIONS AND EXPERIENCE)

The Proposer shall use this form to identify each of the references that the Proposer wishes to use to satisfy the requirements in Section 2.9 ("Experience") and Section 5.3 (Chapter 4) of this RFP. A separate copy of this form should be completed and submitted for each reference. The Proposer is encouraged to identify other comparable projects in the text of Chapter 4 of its Proposal, but the Proposer should not use this Form 6.4 to identify more than five (5) references.

1. Name of Proposer: Republic Services of Florida, Limited Partnership
2. Name of Reference (i.e., City, County, or other Governmental Entity):
St. Johns County, Florida
3. Reference's Address: PO Box 349
Street
St. Augustine FL 32720
City State Zip Code
4. Principal Contact Person for the Reference: Wendy Hicks
5. Phone Number for Contact Person: 904-827-6982
6. E-mail Address (if available) for Contact Person: whicks@sjcfl.us
7. Year that the contract started with the Reference: 2014
8. Year that the contract ended with the Reference: Exp 7-31-2024

TYPES OF RESIDENTIAL COLLECTION SERVICE PROVIDED

| Services Provided Under Contract (check all that apply) | Type of Collection Service | Number of Dwelling Units Serviced | Frequency of Collection | | |
|---|---|-----------------------------------|-------------------------|-------------|-------|
| | | | 1x per week | 2x per week | Other |
| <input checked="" type="checkbox"/> | Curbside Garbage with Cans | | | | |
| <input type="checkbox"/> | Curbside Garbage with Carts | | | | |
| <input checked="" type="checkbox"/> | Curbside Recyclables with Carts | | | | |
| <input type="checkbox"/> | Curbside Recyclables with Bins | | | | |
| <input checked="" type="checkbox"/> | Curbside Bulky Waste | | | | |
| <input checked="" type="checkbox"/> | Curbside Yard Waste | | | | |
| <input type="checkbox"/> | Garbage in Mechanical Containers (Multi-Family Dwellings) | | | | |
| <input type="checkbox"/> | Recyclables for Multi-Family Dwellings | | | | |



Collection of Solid Waste and Recyclable Materials(City Wide Franchise)

RFP NO. 04-17-19-10

SECTION 6.4 REFERENCES FORM (CONTINUED)

TYPE OF COMMERCIAL COLLECTION SERVICE PROVIDED

- 9. Number of Commercial Customers for Garbage Collection 55,000
- 10. Total number of Commercial Customers 0
- 11. Roll-Off Containers provided for Construction and Demolition Waste YES NO
Annual amount (cubic yards) collected _____
- 12. Commercial Collection of Recyclable Materials provided YES NO
Total number of Commercial Customers receiving Collection Services for Recyclable Materials _____
- 13. Identify and describe each instance where liquidated damages or other performance related mile were assessed against the Proposer in an amount greater than \$10,000.

- 14. Additional Comments:
There were isolated moments during the past 8 years when fines were imposed due to various service infractions including, missed pick-ups, container delivery, etc.

REMAINDER OF PAGE INTENTIONALLY LEFT BLANK LEFT INTENTIONALLY BLANK



Collection of Solid Waste and Recyclable Materials(City Wide Franchise)

RFP NO. 04-17-19-10

**SECTION 6.4
REFERENCES FORM (QUALIFICATIONS AND EXPERIENCE)**

The Proposer shall use this form to identify each of the references that the Proposer wishes to use to satisfy the requirements in Section 2.9 ("Experience") and Section 5.3 (Chapter 4) of this RFP. A separate copy of this form should be completed and submitted for each reference. The Proposer is encouraged to identify other comparable projects in the text of Chapter 4 of its Proposal, but the Proposer should not use this Form 6.4 to identify more than five (5) references.

1. Name of Proposer: Republic Services of Florida, Limited Partnership
2. Name of Reference (i.e., City, County, or other Governmental Entity):
Volusia County, Florida
3. Reference's Address: 123 Indiana Ave

| | | | |
|---------------|-----------|--------------|--|
| | Street | | |
| <u>Deland</u> | <u>FL</u> | <u>32720</u> | |
| City | State | Zip Code | |
4. Principal Contact Person for the Reference: Regina Montgomery
5. Phone Number for Contact Person: 386-947-2952
6. E-mail Address (if available) for Contact Person: Rmontgomery@volusia.org
7. Year that the contract started with the Reference: 2012
8. Year that the contract ended with the Reference: Exp 4-1-2020

TYPES OF RESIDENTIAL COLLECTION SERVICE PROVIDED

| Services Provided Under Contract (check all that apply) | Type of Collection Service | Number of Dwelling Units Serviced | Frequency of Collection | | |
|---|---|-----------------------------------|-------------------------|-------------|-------|
| | | | 1x per week | 2x per week | Other |
| <input type="checkbox"/> | Curbside Garbage with Cans | | | | |
| <input checked="" type="checkbox"/> | Curbside Garbage with Carts | | | | |
| <input type="checkbox"/> | Curbside Recyclables with Carts | | | | |
| <input checked="" type="checkbox"/> | Curbside Recyclables with Bins | | | | |
| <input checked="" type="checkbox"/> | Curbside Bulky Waste | | | | |
| <input checked="" type="checkbox"/> | Curbside Yard Waste | | | | |
| <input type="checkbox"/> | Garbage in Mechanical Containers (Multi-Family Dwellings) | | | | |
| <input type="checkbox"/> | Recyclables for Multi-Family Dwellings | | | | |



REPUBLIC SERVICES



Collection of Solid Waste and Recyclable Materials(City Wide Franchise)

RFP NO. 04-17-19-10

SECTION 6.4 REFERENCES FORM (CONTINUED)

TYPE OF COMMERCIAL COLLECTION SERVICE PROVIDED

- 9. Number of Commercial Customers for Garbage Collection 46,257
- 10. Total number of Commercial Customers 0
- 11. Roll-Off Containers provided for Construction and Demolition Waste YES NO
Annual amount (cubic yards) collected _____
- 12. Commercial Collection of Recyclable Materials provided YES NO
Total number of Commercial Customers receiving Collection Services for Recyclable Materials

13. Identify and describe each instance where liquidated damages or other performance related mile were assessed against the Proposer in an amount greater than \$10,000.

14. Additional Comments:

There were isolated moments during the past 8 years when fines were imposed due to various service infractions including, missed pick-ups, container delivery, etc.

REMAINDER OF PAGE INTENTIONALLY LEFT BLANK LEFT INTENTIONALLY BLANK



REPUBLIC SERVICES



Collection of Solid Waste and Recyclable Materials(City Wide Franchise)

Collections – Operations

Great operations come from great people. Republic Services’ locally-based operations team draws from extensive training and the backing of a seasoned corporate support team. The result is a 99.9% on-time service record, with an emphasis on safety, sustainable practices, and low-risk operation for the Municipality.

Operations Overview

Successful collection operations begin with a skillful operations supervisor who knows the business as well as your community. Your Republic Services local operations supervisor is responsible for the day-to-day collection operations, including development and evaluation of routing (in conjunction with the general manager), training and oversight of drivers, and implementation and enforcement of safety procedures.

We ensure our operations supervisors are not overloaded, nor tied to a desk. On average, we maintain a 15:1 ratio of routes to supervisor, which means that items needing attention are dealt with immediately and that the supervisor knows your community intimately. In addition, our supervisors are out on the routes regularly. At least twice per week, they conduct ride-alongs with drivers on their routes. This creates great opportunities for driver mentoring, ensures quality control on the

***Operational Excellence.** Our rigorous supervisor training program yields highly skilled operations teams.*



Republic Services’ operations team is market-leading through training, collaboration and hands-on experience

- The most robust operations supervisor training in the industry
- Average of 15:1 route to dedicated supervisors ratio – means prompt response and oversight for your community
- Proven optimized routing process ensures efficiency, safety and minimal impact on city streets
- Republic Services executes 5.1M pickups per day

route, and keeps the supervisor directly aware and familiar with the nuances of the route and the community. Few, if any other companies in the industry, dedicate their operations staff to success in this manner.

Operations Training

Our operations supervisor training programs are second to none. Every supervisor, upon starting employment at Republic Services, attends a rigorous 2-week boot camp training course. Regardless of prior industry experience, this boot camp level sets all our supervisors on The Republic Services Way of running operations, and builds a strong peer network with those who attend the training together. After the initial training boot camp, supervisors engage in regular refresher and new training opportunities, between 2 and 4 times per year. This yields an operations supervisory team that is able to share best practices and constantly look for ways to improve on the level of service in your community.

Routing Optimization

Establishing the most optimized routes for a community has dramatic effects on the quality of service, safety and efficiency of the collection operation through shorter routes, safety in the neighborhoods, and ultimately the wear and tear on the streets within the municipality.



REPUBLIC SERVICES



Collection of Solid Waste and Recyclable Materials(City Wide Franchise)

We conduct a proven route optimization process, which involves a tight collaboration between the local team and our corporate route optimization team. Through several iterations, these teams collaborate together, sharing local knowledge and details, while running our optimization processes to yield the best routes possible for your community. An example of this process, we evaluate planned routes to ensure that trucks are not conducting collection on streets during times that are known for congestion or traffic.

Economy of Scale

Another benefit of Republic Services as your partner is our economy of scale. As an industry leader with a national operation, we are able to obtain trucks and equipment at a better price due to discounting, which allows us to refresh our assets more frequently than smaller companies. This applies to many of our vendors, including our uniforms, so our drivers and operations teams are better representatives of your city when out in the community.

Communication with the Community

In addition to the regular collaboration between the routing teams, our operations team can communicate with the residents and commercial customers easily using several forms of technology. Our web- and smartphone-based app, called My Resource™, enables customers to see their accounts, make service requests, or raise issues for resolution. This app also enables our operations team to offer alerts or emails to customers regarding changes in service for holidays or inclement weather. We also employ a technology known as Call-Em-All, which is a phone-based capability for distributing operations updates when needed to customers on effected routes.

Route Optimization. Our optimized routes yield safer, more efficient collection for your municipality.

In Cab Technology. Our operations teams are in direct contact with our drivers in your community through our in-cab technology.

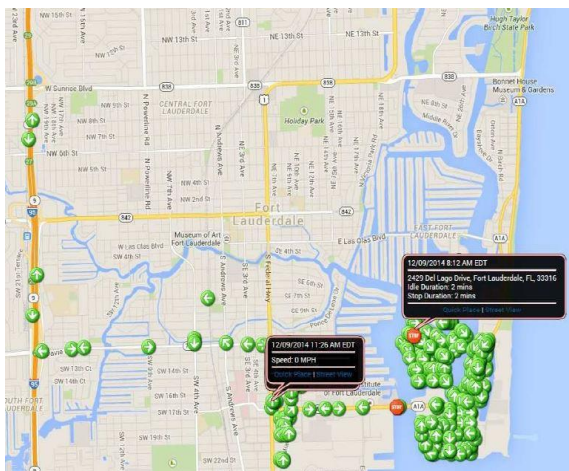



REPUBLIC SERVICES



Collection of Solid Waste and Recyclable Materials(City Wide Franchise)

Third Eye Technology

Republic Services® 3rd Eye In-Truck Cab Cameras



At Republic Services, safety is our priority. For this reason, we've implemented 3rd Eye in-cab cameras into each of our collection vehicles.

These cameras help prevent crashes, help protect from non-preventable collisions, aid with false accusations or customer claims and identify specific training needs. With thousands of trucks on the road, distracted driving has high stakes. In-cab cameras keep drivers safe, accountable and protected.

How it works

Advanced technology detects the trucks surroundings and the driver's behavior for safety. For example, the camera will detect speed limit signs and ensure the driver is driving that speed limit. It will detect stop signs to ensure there are no rolling stops and stop lights to ensure drivers aren't running red lights. It also tracks driver behavior, from not scanning the roadway to not using a turn signal or using a cell phone while driving, the cameras record real-time events.

- The cameras have both auto-and manual-record functionality.
- A triggering event will start the auto-record function.
- A button on the camera prompts the manual-record function.



What Happens After?

When an event is recorded, the system clips the recording 20 seconds before the event and 10 seconds after, then uploads it to be reviewed by a third-party or supervisor. The supervisor can then use this information to hold drivers accountable, train drivers in specific safety practices and help with claims and liability issues when customer concerns arise.

- Event recorded > Real-time upload > Review by third party >
- > Review by supervisor > Supervisor coaches driver or works to remedy safety in situation



We'll handle it from here.®

©2019 Republic Services, Inc.



REPUBLIC SERVICES



Collection of Solid Waste and Recyclable Materials(City Wide Franchise)

Collection – Residential

When it comes to handling your waste needs, Republic Services knows how important safe and dependable curbside pickup is to you. We work to exceed your expectations with quality containers and outstanding customer service.

Residential MSW Collection

We intend to service all single-family containers using an automated side loader (ASL) truck. The ASL is proven to retrieve and return containers in even the most hard-to-reach locations such as narrow streets, courts and alleyways, enabling the industry’s most efficient, safe, and environmentally responsible curbside

The largest provider of municipal residential collection services in the US

- Over 12 million homes collected every week nationwide
- 99.9% on-time pickup
- 5.1M pickups each day
- Comprehensive collection services, including solid waste, recycling, yard waste, and bulk

automated collection services.

Each collection vehicle is operated by a single driver and will be painted in a uniform manner, featuring our logo and company contact information.

Residential Collection process. Our residential collection service is simple, reliable, and environmentally responsible.





Collection of Solid Waste and Recyclable Materials(City Wide Franchise)

We propose to use blue containers with black lids for residential trash collection. If a customer needs more than one collection container, we will provide an additional container for a fee to accommodate the customer’s needs.

The ASL container collection methodology is fast and efficient and requires approximately 8 to 12 seconds completing the cycle (pick up container, deposit contents, place container back onto the curbside) before the driver moves to the next stop.

Residential Recycle Collection

We will offer all single-family customers weekly, fully automated single-stream recycling collection services. Recycling containers will be serviced with the same equipment and manner as residential solid waste containers.

Residential Yard Waste Collection

We will offer all residential customers weekly, automated collection of accepted yard waste materials. Yard waste containers will be serviced with the same equipment and manner as residential solid waste and recycling containers.

Bulk Waste Collection

White goods, with chlorofluorocarbons (CFCs) removed, and bulk items will be serviced weekly. A clam shell or boom type of truck will service these items.

Service Days

The following table reflects the service schedules for residential MSW, recycle, yard waste and bulk items collection.

Holiday Schedules

Republic Services will be closed on Thanksgiving and Christmas, if your service day falls on one of these days, we will service you on your next scheduled service day.

Service Days. Below are the service days for your contract

| Service | Days of Week | Collection Hours |
|-------------|--------------|------------------|
| MSW | Mon-Sat | 7:00 AM-7:00PM |
| Recyclables | Mon-Sat | 7:00 AM-7:00PM |
| Yard waste | Mon-Sat | 7:00 AM-7:00PM |
| Bulky Items | Mon-Wed | 7:00 AM-7:00PM |

Automated Side Load Collection. Provides a cleaner, safer, more efficient residential collection





REPUBLIC SERVICES



Collections – Commercial

Republic Services provides effortless recycling and waste solutions for our commercial customers, working with them to evaluate and optimize their solution.

Commercial Solid Waste

From monthly to daily collections, and containers sizes ranging from 2 to 8 yards in size, Republic Services offers solid waste, and recycling, with a variety of container sizes and service frequencies to meet every business' needs.

Our commitment to you is simple, we will:

- Complete every collection as scheduled
- Return the container to its dedicated location
- Clean loose litter or debris
- Ensure that enclosures are properly secured

Commercial Recycling

Republic Services offers single-stream recycling, in which the customer deposits recommended empty, clean, and dry recyclable materials in the one recycling container. Republic Services then collects and transports the materials to the Recycling Centers for separation and processing.

Republic Services also offers source-separated recycling for cardboard and other commodities that can be taken directly to a local processing facility.

Flexible, Tailored Solutions

Our dedicated team is available to consult with businesses and communities of any size to conduct a comprehensive on-site waste assessment to determine the needed services, collection frequencies, and container sizes. During the assessment, we will identify container locations and access paths that allow for safe, convenient service.

Collection of Solid Waste and Recyclable Materials(City Wide Franchise)

Right-sizing service levels can increase waste diversion, improve collection productivity, and lead to reduced costs for customers.

Small Containers

Republic Services uses small containers constructed of durable steel bodies and two plastic lids. Containers range in size from 2 – 8 yards, and can be placed on casters for easy maneuverability, if necessary.

95-gallon containers, constructed of a strong plastic resin are useful for small offices and businesses. Containers are designed to last up to ten years, with easily interchangeable wheels and lids.

Methodology and Procedures

Republic Services uses front load collection vehicles to service small container commercial customers in Coconut Creek. Customers with a 95 gal or smaller container are serviced with an automatic

Waste Assessments. An onsite waste assessment ensures that all of your questions are answered.

BluePrint Municipal Interview Guide: Current

Municipal Manager Name _____ Date _____

GENERAL COMMUNITY INFORMATION

Community Name _____ Population _____
 # of Homes Served _____ Growth Rate % _____
 HI Income _____

CONTACT INFORMATION

Contact's Name _____
 Contact's Position/Title in Community _____
 Phone (Direct) _____ Phone (Mobile) _____
 Email _____ Preferred method of contact _____

INFLUENCE ON BUYING PROCESS

Influence on buying process _____

CURRENT SERVICES PERFORMANCE

Time with Republic Services: _____ Contract Expiration: _____
 # of households billed: _____ # of businesses billed: _____
 Total annual waste spend \$ _____ Average annual waste spend per household \$ _____

| Current Services | Currently Provided | | % of Waste (If Yes) | Interested? (If no) | Frequency of Service (Per Week) | | | | | |
|-----------------------|----------------------------|----------------------------|--------------------------|--------------------------|---------------------------------|----|-----|---------|-------|--|
| | Y | N | | | 1X | 2X | EOW | On Call | Other | |
| Solid Waste | Y <input type="checkbox"/> | N <input type="checkbox"/> | <input type="checkbox"/> | <input type="checkbox"/> | 1X | 2X | EOW | On Call | Other | |
| Recycling | Y <input type="checkbox"/> | N <input type="checkbox"/> | <input type="checkbox"/> | <input type="checkbox"/> | 1X | 2X | EOW | On Call | Other | |
| Yard Waste | Y <input type="checkbox"/> | N <input type="checkbox"/> | <input type="checkbox"/> | <input type="checkbox"/> | 1X | 2X | EOW | On Call | Other | |
| Bulk Waste | Y <input type="checkbox"/> | N <input type="checkbox"/> | <input type="checkbox"/> | <input type="checkbox"/> | 1X | 2X | EOW | On Call | Other | |
| Organic Waste | Y <input type="checkbox"/> | N <input type="checkbox"/> | <input type="checkbox"/> | <input type="checkbox"/> | 1X | 2X | EOW | On Call | Other | |
| Electronics | Y <input type="checkbox"/> | N <input type="checkbox"/> | <input type="checkbox"/> | <input type="checkbox"/> | 1X | 2X | EOW | On Call | Other | |
| HHW | Y <input type="checkbox"/> | N <input type="checkbox"/> | <input type="checkbox"/> | <input type="checkbox"/> | 1X | 2X | EOW | On Call | Other | |
| Sharps | Y <input type="checkbox"/> | N <input type="checkbox"/> | <input type="checkbox"/> | <input type="checkbox"/> | 1X | 2X | EOW | On Call | Other | |
| Medical Waste | Y <input type="checkbox"/> | N <input type="checkbox"/> | <input type="checkbox"/> | <input type="checkbox"/> | 1X | 2X | EOW | On Call | Other | |
| Electronics Recycling | Y <input type="checkbox"/> | N <input type="checkbox"/> | <input type="checkbox"/> | <input type="checkbox"/> | 1X | 2X | EOW | On Call | Other | |
| Universal Waste | Y <input type="checkbox"/> | N <input type="checkbox"/> | <input type="checkbox"/> | <input type="checkbox"/> | 1X | 2X | EOW | On Call | Other | |
| Special Waste | Y <input type="checkbox"/> | N <input type="checkbox"/> | <input type="checkbox"/> | <input type="checkbox"/> | 1X | 2X | EOW | On Call | Other | |
| Dumpster Rentals | Y <input type="checkbox"/> | N <input type="checkbox"/> | <input type="checkbox"/> | <input type="checkbox"/> | 1X | 2X | EOW | On Call | Other | |
| Republic Rewards | Y <input type="checkbox"/> | N <input type="checkbox"/> | <input type="checkbox"/> | <input type="checkbox"/> | 1X | 2X | EOW | On Call | Other | |

Are current services adequate? YES NO Notes _____

Tonnage (Annual)

MSW household tonnage: _____ MSW business tonnage: _____
 Recycling household tonnage: _____ Recycling business tonnage: _____
 % Change in overall household tonnage: _____ % Change in overall business tonnage: _____
 Household diversion %: _____ Business diversion %: _____



REPUBLIC
SERVICES



Collection of Solid Waste and Recyclable Materials(City Wide Franchise)

side-load (ASL) or rear load (REL) truck.

Front Load Vehicles

We service commercial customers with front load collection vehicles with 28-cubic yard volume bodies because:

- The supplier is a company that has proven to be among the strongest, safest and lowest maintenance trucks in the industry
- Our first-hand local knowledge shows that this truck's size and attributes will "fit" every neighborhood we service, including hard-to-service accounts

Automated Side Load Vehicles

Our automated side load vehicles (ASL) are typically dual-side-drive, with a low-entry cab, and equipped with a remote rear camera that:

- Allows easy ingress and egress to the curb
- Improves driver and pedestrian safety
- Reduces potential injury
- Increases productivity

ASL's are able to compact waste at idle speeds or even while on the move and the large 5-cubic yard hopper that greatly reduces litter.

Our ASL vehicles feature an arm, with a patented vertical lift design that goes from ground-to-ground operation in 6.5 seconds, allowing for maximum curbside pickup in less time, while also preventing litter and spillage.

Holidays & Schedule Disruptions

Republic Services will take all necessary steps to notify customers prior to all holidays and unforeseen schedule disruptions via our My Resource™ app and the Call-Em-All automated calling system.

***Container Placement.** The correct placement allows for safer and consistent service.*





REPUBLIC SERVICES



Collection of Solid Waste and Recyclable Materials(City Wide Franchise)

Collection – Multi-Family

We provide an innovative combination of programs and services for multi-family customers.

Multi-Family MSW Collection

Republic Services can provide a combination of programs and services for multi-family customers, ranging from container service similar to residential customers, to containerized service similar to commercial customers. Once defined and properly sized, multi-family customers are integrated into residential or commercial routes to provide the efficiency and reliability desired.

In all cases, Republic Services will identify the correct equipment to service multi-family complexes based on individual location and unique characteristics. If the complex requests containerized service, Republic Services can provide 2-8 yard capacity solid waste containers (see Figure 38) or 20, 30 or 40 yard capacity open-top containers or industrial compactors.

MSW collection issues such as narrow streets, traffic blockages and alleyways may require the use of a rear-load vehicle or alternative service options. In all cases, the servicing drivers are familiar with these areas and are trained to ensure the personal safety, property protection, and awareness of traffic stops, distance to parked cars and

Multi-Family Container Options. Solutions for Multi-Family Complexes include containers, front-load, or roll-off.



Personalized multi-family solutions to meet your needs

- Industry leading service and customized waste solutions ensures Republic Services will exceed your community's expectations
- The latest single stream recycling technology paired with ongoing education makes certain your community is receiving best-in-class service
- There are approximately 35M multi-family units across the US and growing

other objects.

Multi-Family Recycle Collection

Republic Services will offer weekly single-stream recycling services as part of its core services for all multi-family customers. Container options include 64 or 96 gallon capacity, or we offer containers ranging in size from 2 - 8 cubic yard containers.

The same equipment and methodology used in single-family container collection will be implemented when servicing multi-family recycling container customers. Multi-family recycling front-load container customers will be serviced using the same methodology as multi-family trash front-load container customers and will be integrated into commercial routes.

White Goods and Bulk Collection

White goods and bulk items will be serviced weekly provided all chlorofluorocarbons (CFCs) have been removed.



REPUBLIC SERVICES



Collection of Solid Waste and Recyclable Materials(City Wide Franchise)

Chapter 5 Qualifications of Staff

Key Personnel

Our operations are run locally, by seasoned industry veterans who live in your community, and are backed by the experience and strength of their area and corporate leadership teams.

Republic Services is structured along functional lines, which allows for local decision-making by managers with direct responsibility and experience relevant to the contract operations. They are knowledgeable of local collection and post-collection processing activities and are supported by the extensive resource recovery technical expertise and financial strength of our parent company, Republic Services, Inc.

Republic Services' in-house training, personnel advancement, recruitment programs, and workforce development are some of the most comprehensive in the industry. This enables Republic Services to attract and retain the most highly qualified, dedicated, and experienced professionals in the business today.

Local Leadership

Our local personnel are vital to the successful delivery of this contract and its daily operations. We will manage the various operational and administrative components of contract implementation and ongoing service to the City of Coconut Creek This team's unique combination of collection experience, recycling expertise, and innovative management systems will ensure quality service for the duration of the contract. Our local and area management teams have extensive industry experience in operating and managing solid waste companies and have substantial experience in the region. This allows us to quickly respond and meet your needs; all-the-while staying in touch with your local businesses and residents. We believe our strong area management team allows us to effectively and efficiently drive our initiatives and helps

Local Business Unit has over 65 years of combined industry experience

- We provide jobs to over 35,000 people nationwide, including 206 who live and work in our community
- The local General Manager and his business unit are fully empowered to serve your needs
- Every business unit is supported by area and corporate staff

ensure consistency across the organization. These teams have extensive authority, responsibility and autonomy for operations within their geographic markets. As a result of retaining experienced managers with extensive knowledge of their local communities, we are proactive in anticipating customers' needs and adjusting to changes in the markets. We also seek to implement the best practices of our various business units throughout our operations to continue improving our operations and service to our customers.

National Backing

Each of our local business operations is fully empowered and accountable for delivering on our commitments to our customers. They are also backed by the support and breadth of our area and corporate leadership teams,

***Empowered Leadership.** The local business unit is fully empowered, with full support of area and corporate staff.*





REPUBLIC SERVICES



Collection of Solid Waste and Recyclable Materials(City Wide Franchise)

capable of massing expertise and corporate might to assist or respond to any challenge during the term of the contract. An example of this benefit to you is the response capabilities during times of crisis such as hurricanes, tornados, or other disasters. In times of challenges like this, our area and corporate teams activate to ensure people are safe and our assets are operational so we can return to normal operations as soon as possible.

Key Personnel Bios

Your local team has been working together for 5 years, serving 4 municipalities in your area. The key positions and roles involved in the delivery of this contract are listed below:

Area President

Jamey Amick has over 25 years of experience in the solid waste industry, and oversees the strategic and operational direction for the Southeast Area. Mr. Amick has been with Republic Services for 25 years. He is responsible for managing 4100 employees in the 92 solid waste divisions which include 24 landfills, 22 transfer stations and 6 materials recovery facilities (recycling centers). His area market generates 1.25 Billion in annual revenue with a focus on strategic integrated growth.

General Manager

Jean Pierre Turgot has been with Republic Services since 2014 and has been responsible for leading the business unit in Broward County. Responsibilities include 206 employees, 4 municipal contracts, and 1 Transfer stations; He comes to Republic Services with a wealth of management skills including operations, P&L Management, Risk Management, Customer Relations and Satisfaction, Sales, and Marketing Management.

Municipal Manager

Joanne Stanley has over 25 years' experience in the solid waste industry. She is responsible for earning and maintaining contracts with our municipal partners in South Florida and the treasure Coast. Additional responsibilities include marketing, public education, project development, governmental relations and negotiations.

Business Finance Manager

Mike Rizopoulos has 17 years within the solid waste industry and is currently responsible for all administrative, accounting and statistical reporting functions for Republic Services. He ensures that financial controls and records are maintained in accordance with company policy and legal requirements. He is responsible for providing and reviewing financial statements and variance analyses, billing, account reconciliation. In addition Mr. Rizopoulos is responsible for providing analytical support and assistance for the division goals and action plans. He develops and coordinates the annual budget, negotiates contract rates for municipal bids, and manages and trains staff in the accounting department.

District Manager/Operations

Jay Dunham has 5 years of experience in municipal daily operations. He manages the

Your Local Team. Our team, located in Fort Lauderdale is ready to deliver service to your city today.

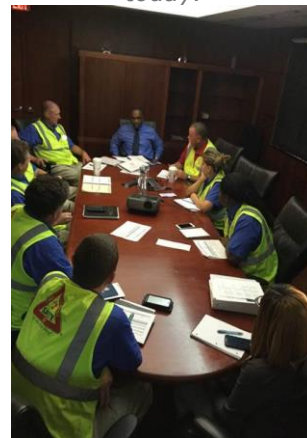



REPUBLIC
SERVICES



Collection of Solid Waste and Recyclable Materials(City Wide Franchise)

daily operations for the Broward County hauling division and ensures maximum productivity and route management systems for commercial, roll off and residential routes and establishes productivity improvement goals where needed.

Responsibilities include the development of supervisory goals and objectives, management of labor hours, and disposal expenses. He directly manages the budget for the operations department, which includes approval of purchase orders and vendor pricing. He also interacts with customers and local, state and federal government employees to resolve customer service concerns and ensure regulatory compliance standards are met.

Maintenance Manager

Tom Martin has been in the solid waste industry for over 5 years. He is responsible for overseeing all aspects of our fleet maintenance program. Mr. Martin ensures that all repair and maintenance work is performed in a safe, efficient and timely manner; reallocating resources among sites as appropriate. He oversees coordination, planning and scheduling of all repair work to

increase productivity, while effectively managing the department's overtime.

Operations Supervisor

Ashley Martinez has been in the solid waste industry for over 5 years. She is responsible for district route maps, route restructuring and supervision of employees providing waste collection and disposal.

She is responsible for developing work schedules to match staffing levels, initiating work assignments and monitoring progress to improve work efficiencies.

Human Resources Manager

Tracy has been employed with Republic for 21 years working in various positions throughout her career, including, Corporate HR Representative, Sr. Corporate HR Manager, Area HR Manager, and now Business Unit HR Manager. Tracy works closely with business leaders and/or line managers to achieve shared organizational objectives, in particular designing and implementing HR processes that support strategic business goals. Tracy is also responsible for upholding Republic's policy to ensure that all applicants and employees are provided an equal opportunity, in

Personal and Powerful. Your dedicated local support backed by Republic Services infrastructure

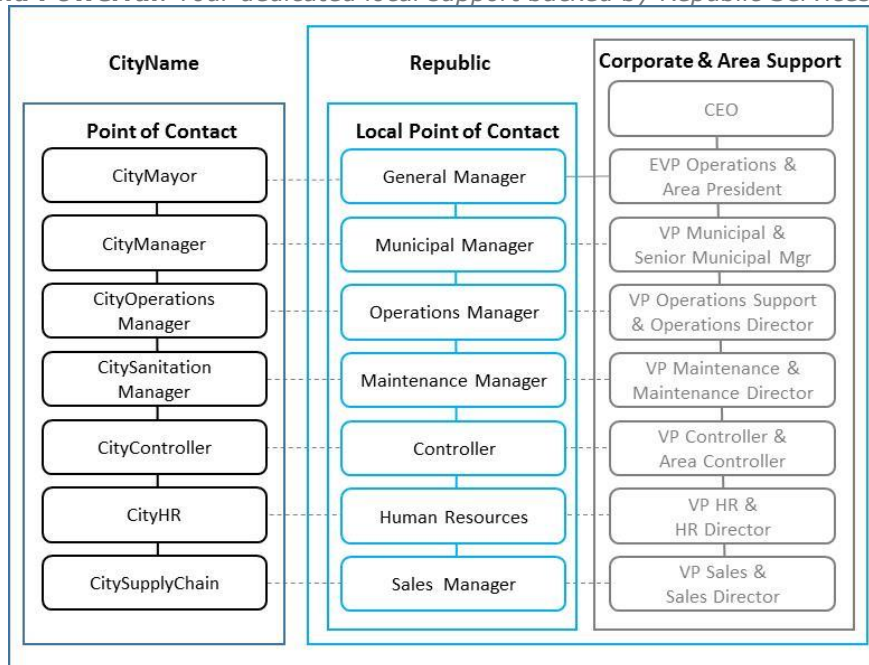



REPUBLIC
SERVICES



Collection of Solid Waste and Recyclable Materials(City Wide Franchise)

In addition to ensuring proper staffing levels are maintained, employees are afforded job related training and career advancement, as well as, coordinating employee recognition and appreciation events to maintain a high employee retention rate and culture where the Best People Want to Work.

Customer Service Representative

TBD

Republic Services will hire a local customer Service representative that will be available for the first month at the city's office for and transition necessary. Though we are the currently hauler, we do not intend to make major changes to the current services.

Always Working For You. Our local team is dedicated to the success of your community.





REPUBLIC SERVICES



Collection of Solid Waste and Recyclable Materials(City Wide Franchise)

Key Personnel Resumes



Jay Dunham- District/Operations Manager
Republic Services of Florida, Limited Partnership



Summary of Qualifications

Jay has more than 6 years of industry experience in operations. He manages the daily operations for a hauling division and ensures maximum productivity and route management systems for commercial, roll off and residential routes and establishes productivity improvement goals where needed.. Responsible for the adherence to operating standards, the development of supervisory goals & objectives, and the management of labor hours and disposal expenses. Directly manages the budget for the operations department, which includes approval of purchase orders and vendor pricing. Interacts with customers and local, state and federal government employees to resolve customer service concerns, and ensure regulatory compliance standards are met.

Years of Experience

Republic Services

2016-Present **Operations Manager** Fort Lauderdale, FL
Responsible for all the day to day operations in the business unit.

2013-2016 **Operations Manager** Chattanooga, TN
Managed hiring, staffing, and day-to day operations of the Residential line of business, while establishing productivity and staffing plans.

DHL Express International

2009-2013 **Customer Operations Manager** South Bend, IN

DHL Express

2007-2009 **Senior Hub Manager** Niles, MI

Education 1994

- Bachelor of Science, Business Administration Nova Southeastern University, Davie, FL

Municipal Contract Oversight

Weston; Lauderhill; Fort Lauderdale; Sunrise; Coconut Creek, Rossville, GA , Dunlap ,TN, Dayton, TN.

Open Market Oversight

Commercial, Industrial, Landfill and Transfer Station in Chattanooga, TN and Open Market Commercial and Industrial in Fort Lauderdale, FL



**Jean-Pierre Turgot, General Manager/District Manager
Republic Services of Florida, Limited Partnership**



Summary of Qualifications

Jean-Pierre serves as the General Manager of the Fort Lauderdale Business Unit. He comes to Republic with a wealth of management skills: Multi-unit operations, P & L Management, Risk Management, Customer relations and Satisfaction, Sales and Municipal Marketing, Human Resource Management.

Experience

Republic Services

2014 – Present **General Manager** Fort Lauderdale, FL
 Responsible for the daily operations of the Fort Lauderdale Business Unit, including annual revenues exceeding \$45 million from residential, commercial and industrial waste and recycling collections throughout Broward County, in addition to oversight of the Envirocycle Recycling Center.

Delaware North Companies

2011-2014 **General Manager** Fort Lauderdale, FL
 1989-2007 **Director, Food and Beverage** Cape Canaveral, FL
 Kennedy Space Center Visitor Complex
 Managed food and support services staff, consisting of 44 Managers and 900+ hourly associates within 52 outlets, at Broward County/Fort Lauderdale Airport, responsible for generating over 62 million annually. Played a key role in negotiation with Broward County Commission to extend the Airport Concessionaire contract.

ARAMARK Corporation

2007-2011 **General Manager** New Orleans, LA
 Oversaw all operational and financial aspects of food and beverage for 3.2 million square feet of Convention Center space consisting of 140 meeting rooms, 4,000 seat State-of- the-Art auditorium seating 4,000 and 1.1 million square feet of exhibit space with two luxurious ballrooms 400 seat restaurant and 18 concession areas.

Education

- Rockland Community College, Spring Valley, NY
- Hotel & Restaurant Management, New York Institute of Technology, Long Island
- IT Operation Certification, Louisiana State University Shreveport, Shreveport, LA (1990)
- Jesuit College St Martial High School, Port-au-Prince, Haiti (1985)
- LEEDS Silver Commissary Team

Municipal Contracts

Coconut Creek; Weston; Sunrise; Lauderhill; Pembroke Park; and Fort Lauderdale



REPUBLIC
SERVICES



Collection of Solid Waste and Recyclable Materials(City Wide Franchise)



Joanne Stanley-Manager, Municipal Services
Republic Services of Florida, Limited Partnership



Joanne has over 25 years' experience in the waste management industry. Responsible for procuring and maintaining Municipal and Governmental Contracts in Palm Beach, County, Broward County, Indian River County, St Lucie County , Brevard County, Okeechobee County and Glades County. Additional responsibilities include marketing, public education, project development and governmental relations and negotiations.

Experience

| | | |
|---|---------------------------------------|--------------------------------------|
| 2010–Present Manager, Municipal Services | Republic Services | Southeast Florida |
| 2008–2010 Area Sales Manager | Republic Services, | South Florida/Puerto Rico |
| 2006-2008 Sales/ Marketing Manager | Republic Services of Palm Beach | West Palm Beach, FL |
| 2005-2006 National Sales Manager | National Environmental Waste Services | Boca Raton, FL |
| 2003-2005 Sales Manager | Casella Waste Systems, Inc. | Salem, MA |
| 2002-2003 Major Account Manager | Waste Management, Inc. | Boston, MA |
| 1993-2002 Municipal Marketing Manager/ Major Account Manager | Browning Ferris Industries | Tyngsboro, MA Fort Lauderdale, FL |

Education

| | | |
|----------------------------------|--------------------------|-----------------|
| Bachelors of Art- German 1983 | Florida State University | Tallahassee, FL |
|----------------------------------|--------------------------|-----------------|

Municipal Contract Oversight

Palm Beach County, Royal Palm Beach, Palm Springs, Ocean Ridge, Indian River Shores, Indian River County, Pembroke Pines, Lantana, Indian River County, Coconut Creek, Fort Lauderdale, Sunrise, Weston, Pembroke Park, Lawrence, MA, Billerica MA, Bedford, MA, Lexington MA, Hudson NH, Danbury NH, and Lowell MA.



REPUBLIC
SERVICES



Collection of Solid Waste and Recyclable Materials(City Wide Franchise)



Michael “Mike” Rizopoulos-Finance Manager
Republic Services of Florida, Limited Partnership



Objective

Mike has 17 years within the solid waste industry and is currently responsible for all administrative, accounting and statistical reporting functions for Republic Services.. He ensures that financial controls and records are maintained in accordance with company policy and legal requirements.

Additionally responsible for providing and reviewing with the General Manager and staff financial statements and variance analyses, billing, account reconciliation, as well as provide analytical support and assistance for the division goals and action plans.

Develops and coordinates the annual budget, and contract rates for municipality bids. Manages and trains staff in the accounting department.

Years of Experience

| | | |
|---|---------------------|---------------------|
| Republic Services 2012- Present | Finance Manager | Fort Lauderdale, FL |
| Allied Waste Services 2004-2012 | Division Controller | Melrose Park, IL |
| Waste Management 2002-2004 | Senior Accountant | Oakbrook, IL |

Education

- Bachelor of Science-Accounting, Long Island University (1979)
- C.W. Post College, Greenvale, NY

Municipal Contract Oversight

Coconut Creek; Weston; Sunrise; Lauderhill; Pembroke Park; Fort Lauderdale; Melrose Park, IL; Hinsdale, IL; Downs Grove, IL; Oakbrook, IL



**Timothy A. Martin-Maintenance Manager
Republic Services of Florida, Limited Partnership**



Summary of Qualifications

Timothy has over 36 years in heavy equipment vehicle maintenance and has been responsible for the scheduled and unscheduled preventive maintenance of medium and large volume fleets. Plans, organizes, directs, and manages the Division's maintenance function in order to maintain a safe, reliable, and cost effective fleet of vehicles and/or equipment and/or adequate supply of containers. He is responsible for maintaining full compliance with all safety, DOT, and preventive maintenance processes Timothy manages a team of 15 technicians, the truck and container shop for Republic services.

Years of Experience

Republic Services

| | | |
|-------------|----------------------|---------------------|
| 2012-2016 | Maintenance Manager | Fort Lauderdale, FL |
| 2005 – 2012 | Waste Management | |
| 2009 – 2012 | Buckeye Valley Waste | |

Education

- United States Marine Corps (1997-2012)
- Grandville High School, Grandville, OH (1978)

Continued Education

Allison Transmission III Generation IV; MP& Engine; Mack-E-Tech Motors; Diagnosis of Telma Braking System; Compass M4-M5; Friction Basics; Diesel Engine Maintenance Instructor Training

Municipal Contract Oversight

Coconut Creek; Weston; Sunrise; Lauderhill; Pembroke Park and Fort Lauderdale.



Ashley Martinez-Operations Supervisor
Republic Services of Florida, Limited Partnership



Summary of Qualifications

Ashley has over 1 years of experience in the Fort Lauderdale Division. Promoted to Operations Supervisor in 2015, she has responsible for servicing Coconut Creek for all collections activities in all lines of business (commercial, residential roll-off (industrial) and/or container delivery and pick up). As the Operations Supervisor, oversees 15 drivers and helpers and works with the Operations Manager and General Manager to implement tactical initiatives to drive functional excellence and budget achievement. As the Operations Supervisor, she also ensures adherence to all accident prevention programs and leads operations to ensure compliance with all safety, environmental, operating, regulatory, accounting, ethics and other stands.

Years of Experience

Republic Services

| | | |
|----------------|--|---------------------|
| 2015 – Present | Operations Supervisor-Hauling Operations | Fort Lauderdale, FL |
| 2008 – 2015 | Route Auditor/Dispatacher | Fort Lauderdale, FL |

Education

| | | |
|------|---|---------------|
| 1999 | Carolina Springs Academy High School | Due West , SC |
| 2013 | Broward Community College Still taking courses | Davie , Fl |

Continued Education

Leadership Fundamentals

Municipal Contract Oversight

Coconut Creek, Weston, Sunrise, and Fort Lauderdale.



POSITION DESCRIPTION

Position Title: Customer Service Associate- TBD **Effective Date:** September 2012
Department: Customer Service **Reports To:** Customer Service Supervisor
Supervises: No **Exempt Status:** Non-Exempt

POSITION SUMMARY: With appropriate knowledge of the Company’s services and processes, a Customer Service Associate works under the direct supervision of the Customer Service Supervisor to deliver the highest level of quality service to our customers. The Customer Service Associate receives and responds to routine residential and commercial customer calls, inquiries, requests and complaints, which are typically general to moderately complex in nature and require limited research and investigation to reach resolution. Working in established guidelines, this position is responsible for delivering superior customer service in a prompt, respectful and courteous manner to ensure concerns are resolved.

PRINCIPAL RESPONSIBILITIES:

- Successfully complete training to become knowledgeable about the waste services industry and Republic Services’ processes, services and policies.
- Respond in a timely and accurate manner to routine customer service calls, ensuring that residential and commercial service issues and concerns are treated in a respectful and professional manner.
- Effectively respond to routine issues regarding general residential and commercial service matters, which may involve outbound calls and other communications to resolve simple issues including, billing questions, service inquiries or cancellations, residential price increases and equipment issues.
- Return all internal and external calls, emails and faxes in a timely manner to ensure that customers’ concerns are understood, addressed and resolved in an efficient and complete manner as possible.
- Receive and review individual performance metric reports and action plan with manager to understand individual performance.
- Enter service data into computer for billing and scheduling purposes.
- Log information about customer service interactions into systems; update in a timely and accurate manner so that associates are able to track service inquiries and resolution.
- Perform other job-related duties as required.

EXPERIENCE, EDUCATION AND CERTIFICATION:

REQUIRED:

- High School diploma or GED.

PREFERRED:

- Associate’s Degree.
- Waste or service industry experience.

OTHER KNOWLEDGE, SKILLS AND ABILITIES:



REPUBLIC
SERVICES



**Collection of Solid Waste and Recyclable
Materials(City Wide Franchise)**

Chapter 6 Qualifications of Subcontractors

The Bin Doctor

The Bin Doctor
4909 Northwest 108 Terrace
Coral Springs, FL 33076
954-459-1154
www.bindoctorcleaning.com



Subcontractor for Cart Cleaning Services

Company Background

The Bin Doctor is a local, family-owned business that specializes in sanitizing, disinfecting and deodorizing wheelie carts and commercial dumpsters. The Bin Doctor's current service territory includes Coconut Creek, Coral Springs, Parkland, Tamarac and Margate. At present, The Bin Doctor is the leading provider of bin sanitization services in these areas.



The Bin Doctor has been in operation since January 2017 and currently sanitizes more than 15,000 carts per year with over 920 customers. The Bin Doctor was awarded best new business by the City of Coral Springs in 2017 and Best Home Service by Our City Magazine in 2018.

Certified as a Small Business Enterprise (SBE) and County Business Enterprise (CBE) in Broward County, The Bin Doctor is also certified by the State of Florida as a Woman and Minority Owned Business.

The Bin Doctor enjoys being an active member of the community of Coconut Creek as a sponsor of the Do The Right Thing Program, mentor for the students at the Atlantic Technical Institute and contributor to the Women's Club of Coconut Creek.

Owners' Background

Christy Yun Edgos is the CEO and majority owner of The Bin Doctor. Previously, Christy was a Vice President of Sales and Marketing for the Global Transaction Banking Division of Deutsche Bank in New York City. In addition to her roles as CEO, she also has Marketing and HR responsibilities for The Bin Doctor. Christy has a BS in Marketing from Boston College.



Spiro Edgos is the President of The Bin Doctor and oversees all sales and operations for the company. Before The Bin Doctor, Spiro was a B2B Commerce Brand Specialist for IBM and, prior to that, was a Global Accounts Manager at FedEx. He has a BS in Marketing from Duquesne University and both an MBA in Marketing and a Masters of International Business from the University of Pittsburgh.



The Objective

Based on discussions with the City of Coconut Creek, the goal of including a cart cleaning service in this proposal is to provide an alternative for residents to adhere to the Solid Waste agreement as stated in section 27.2 MAINTENANCE AND REPAIR OF **CONTAINERS** 27.2.1 "Garbage Carts and Recycling Carts – Each Customer shall be responsible for cleaning their Garbage Carts and Recycling Carts, if



any, and keeping the carts in a **sanitary** condition.” Some residents attempt to abide by this agreement the best they can, which can be a difficult task. Unfortunately, many residents will use bleach or similar chemicals to sanitize their carts. The issue with this process is that it is harmful for the user to breathe in the toxic fumes and second, after the chemical is used inside the cart, it is then dumped out onto the street and subsequently down the public storm drain. This process is illegal and causes considerable harm to the environment and the eco system within the public waters. Furthermore, it can negatively affect the commendable LEED Silver certification and the City of Coconut Creek’s reputation.

One competitive advantage of The Bin Doctor is that we do not use ANY chemicals with our process. We only use Eco-Friendly, Biodegradable products that is in line with the values of Coconut Creek. By not using chemicals of any kind, this protects the resident’s lawn, protects the public water system, protects the environment and prolongs the life span of each cart (saving replacement costs).

The Process

The Bin Doctor provides curbside service on the same day that Republic Services picks up each cart. The process utilizes strictly high heat of 200° with high pressure to effectively kill all harmful bacteria and mold. The grey water is captured within the self-contained vehicle and is deposited safely at the local water treatment facility where it is treated and recycled. Each cart is then inspected to ensure it is truly cleaned and then disinfected with an eco-friendly deodorizer with enzymes for longer lasting results. The cart is then returned to resident’s property.



Service Frequencies (Based on 18,290 total carts)

- **Quarterly Service:** 78 service days over a 3-month period will be needed to cover 234 total bins per day. The first service of each cart will take approximately 10 minutes, and then the subsequent service will average approximately 4 minutes per cart (or 15 carts/hour).
- **Twice a Year Service:** 156 service days over a 6-month period will be needed to cover 117 total bins per day. The first service of each cart will take approximately 10 minutes, and then the subsequent service will average approximately 6 minutes per cart (or 10 carts/hour).
- **Once a Year Service:** 310 service days over a 12-month period will be needed to cover 59 total bins per day. Carts that are sanitized once a year will take approximately 8 minutes per cart (or 8 carts’ per hour).

It is our commitment to complete every cart accounted for within the time frame of whichever frequency is selected and to provide the best possible service for every resident of Coconut Creek.

Operational Plan

Scheduling for cart cleaning service will be based on the City of Coconut Creek’s pick-up schedule, which is currently Monday/Thursday, Tuesday/Friday, Wednesday/Saturday for trash collection and Monday through Saturday for recycling. The City will be divided into sections by geographic location, and service will be completed by section on the designated collection day by following the waste hauler collection vehicles to service after carts have been emptied.

Customer Communication

For optimal and effective customer satisfaction, we propose that all residents be entered into our database with their address and contact information so we have a record of each and they can be notified before their service and then confirmed after service has been completed. If a cart on the



**REPUBLIC
SERVICES**



Collection of Solid Waste and Recyclable Materials(City Wide Franchise)

designated day is not available, a door tag will be left behind so the resident can schedule a makeup day.

Recommendation

In summary, below is why The Bin Doctor is the right fit to work with Republic Services in servicing Coconut Creek.

- **Solid leadership** – our ownership has a combined 40 years of corporate experience and two MBAs
- **Reliable cart service operations** – currently sanitize over 15,000 residential carts per year.
- **Experience serving cities** – now service the City of Parkland for all carts on City property
- **Superior customer service** – Over **110** - 5 Star reviews between Google, Facebook and Yelp
- **Extensive knowledge of territory** – Coconut Creek is our current territory with 2 City Commissioners as customers.
- **Ties to the Community** – Prominent member of the Coconut Creek Chamber of Commerce and active contributor to the SOS Children's Village, The Woman's Club of Coconut Creek and Do The Right Thing of the Coconut Creek Police Department and the Atlantic Technical Institute
- **Fully Insured** – Our company is fully bonded and insured for up \$2,000,000
- **Commercial Capabilities**– We are equipped to also sanitize front loading dumpsters 2-8 yards.

For the best results, in order to achieve the goal of cart cleaning as set by the City of Coconut Creek, The Bin Doctor recommends that a minimum of Quarterly service is implemented. The Semi-Annual and Annual options will force residents to sanitize their own bins in between services by whatever means necessary, which defeats the purpose as set forth by the City.

Litigation- The Bin Doctor

The Bid Doctor has not had any of the following occur in the last five years:

1. There have been no civil, criminal administrative, bankruptcy or similar proceeding filed against The Bin Doctor arising from or related to a dispute concerning the company's rights remedies or duties under a contract with a Florida Government Entity for collection of solid waste.
2. There have been no administrative fines, liquidated damages or other penalties assessed or deducted from the company's payments under a contract with a Florida Government Entity for collection of solid waste and that such fines did not exceed ten thousand dollars (\$10,000) in one month.
3. The Bin Doctor has not paid more than ten thousand dollars (\$10,000) to settle a dispute with a Florida Government Entity concerning the company's performance under a contract for the collection of solid waste or Recyclable Materials

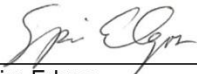
 Spiro Edgos
 President
 The Bin Doctor

04/10/2019
 Date



REPUBLIC
SERVICES



Collection of Solid Waste and Recyclable Materials(City Wide Franchise)

Eastern Waste Systems

Republic Services of Florida is proposing to use Eastern Waste Systems, Inc. (herein referred to as EWS) to perform weekly collection of residential bulk waste as part of this response. EWS currently provides waste collection services specializing in bulk and vegetative waste for Republic Services in similar municipalities. EWS is a preferred vendor for hauling companies throughout southeast Florida, regularly serving several municipalities in Palm Beach, Broward and Miami-Dade Counties.

EWS is a Florida based corporation, locally headquartered at 1660 NW 19th Avenue in Pompano Beach, Florida. This location is ten (10) miles from the City and will conveniently serve as the base for operations under this contract. The officers of the company are Angelo Marzano, PD; Michael C. Marzano TD; and Dominick Marzano, SD. Financially, the company is sound and possesses all the necessary equipment and personnel to provide debris collection within the scope of services required by the City of Boca Raton.

EWS has thoroughly reviewed the scope of work required in the RFP and is committed to offering the most prompt and efficient collection services.



EWS Facility





Collection of Solid Waste and Recyclable Materials(City Wide Franchise)

Chapter 8 Litigation

ALL LIQUIDATED DAMAGES OF \$10,000 OR MORE PER CONTRACT PER CONTRACT YEAR FOR PAST FIVE YEARS

Republic Services of Florida, Limited Partnership's response to this question is, to the best of its knowledge, complete and accurate as of July 31, 2018. Republic Services of Florida, Limited Partnership obtained information responsive to this question from a review of available corporate records and reasonable inquiry.

| CUSTOMER | LIQUIDATED DAMAGES | VIOLATION DESCRIPTION | DATE OF VIOLATION |
|---|---|--|-------------------------------|
| Palm Beach County | \$111,811.00 | Taking commercial recovered materials that the SWA considered to be trash to a non-SWA | April 22, 2013 (Settled) |
| | \$18,700.00 | -Various service issues but mainly missed p/u (2nd notice) or incomplete route | January through December 2014 |
| | \$11,000.00 | Missed pickup not completed pursuant to section 19 of Franchise contract. Missed p/u | December 2017 |
| | \$18,000.00 | Missed pickup not completed pursuant to section 19 of Franchise contract. Missed p/u | February 2018 |
| | \$81,400.00 | Missed pickup not completed pursuant to section 19 of Franchise contract. Missed p/u | March 2018 |
| | \$15,400.00 | Missed pickup not completed pursuant to section 19 of Franchise contract. Missed p/u | April 2018 |
| | \$11,600.00 | Missed pickup not completed pursuant to section 19 of Franchise contract. Missed p/u | May 2018 |
| | \$27,000.00 | Missed pickup not completed pursuant to section 19 of Franchise contract. Missed p/u | June 2018 |
| | \$22,600.00 | Missed pickup not completed pursuant to section 19 of Franchise contract. Missed p/u | July 2018 |
| | \$28,000.00 | Missed pickup not completed pursuant to section 19 of Franchise contract. Missed p/u | August 2018 |
| | \$20,400.00 | Missed pickup not completed pursuant to section 19 of Franchise contract. Missed p/u | November 2018 |
| | \$11,000.00 | Missed pickup not completed pursuant to section 19 of Franchise contract. Missed p/u | December 2018 |
| | \$54,200.00 | Missed pickup not completed pursuant to section 19 of Franchise contract. Missed p/u | January 2019 |
| | \$8,800.00 | Missed pickup not completed pursuant to section 19 of Franchise contract. Missed p/u | February 2019 (Estimate) |
| | Polk County | \$34,000 (resolved pursuant to a settlement agreement dated 6/17/14) | - Missed Pickups |
| \$19,000.00 | | - Missed Pickups and other service issues | July through September 2014 |
| \$39,500.00 | | - Missed Pickups and other service issues | January through July 2015 |
| \$22,500.00 | | - Missed Pickups and other service issues | Feb through May 2015 |
| \$29,000.00 | | - Missed Pickups and other service issues | December 2015 - February 2015 |
| \$22,500.00 | | - Missed Pickups and other service issues | March 2016 - May 2016 |
| \$36,000.00 | | - Missed Pickups and other service issues | March 2016 - Aug 2016 |
| \$160,000 Assessed and will be addressed in mediation | - Missed Pickups and other service issues | January 2017 - August 2017 | |
| Hillsborough County | \$23,250.00 | - Missed Pickups | January through December 2014 |
| | \$32,000.00 | - Missed Pickups | April through June 2015 |
| | \$24,000.00 | - Missed Pickups | June 2016 |
| | \$45,000.00 | - Missed Pickups | July 2016 |
| | \$30,000.00 | - Missed Pickups | August 2016 |
| | \$52,000.00 | - Missed Pickups and Service Issues | January, 2017 |
| | \$63,500.00 | - Missed Pickups and Service Issues | February, 2017 |
| | \$99,000.00 | - Missed Pickups and Incomplete Routes | March 2017 |
| | \$310,000.00 | - Missed Pickups and Incomplete Routes | April 2017 |
| | \$146,200.00 | - Missed Pickups and Incomplete Routes | May 2017 |
| | \$26,700.00 | - Missed Pickups and Incomplete Routes | June 2017 |
| | \$83,425.00 | - Missed Pickups and Incomplete Routes | July 2017 |
| | \$13,500.00 | - Missed Pickups and Incomplete Routes | Aug 2017 |
| | \$26,000.00 | - Missed Pickups and Incomplete Routes | Feb 2018 |
| | \$34,100.00 | - Missed Pickups and Incomplete Routes | Mar 2018 |
| | \$20,000.00 | - Missed Pickups and Incomplete Routes | April 2018 |
| | \$10,800.00 | - Missed Pickups and Incomplete Routes | May 2018 |
| | \$60,000.00 | - Missed Pickups and Incomplete Routes | June 2018 |
| | \$76,000.00 | - Missed Pickups and Incomplete Routes | July 2018 |
| | \$76,000.00 | - Missed Pickups and Incomplete Routes | Aug 2018 |
| | \$179,000.00 | - Missed Pickups and Incomplete Routes | Sep-18 |
| | \$260,500.00 | - Missed Pickups and Incomplete Routes | Oct-18 |
| | \$241,000.00 | - Missed Pickups and Incomplete Routes | Nov-18 |
| \$265,500.00 | - Missed Pickups and Incomplete Routes | Dec-18 | |
| \$25,500.00 | - Missed Pickups and Incomplete Routes | Jan-19 | |



REPUBLIC SERVICES



Collection of Solid Waste and Recyclable Materials(City Wide Franchise)

| | | | |
|-------------------------|--------------|--|--------------------------------|
| | \$317,600.00 | - Missed Pickups and Incomplete Routes | Feb-19 |
| | \$17,300.00 | - Missed Pickups and Incomplete Routes | Mar-19 |
| Hernando County | \$135,000.00 | - Missed Pickups and Incomplete Routes | Mar 2018 |
| Volusia County | \$10,750.00 | - Missed Pickups | April through July 2015 |
| | \$122,450.00 | - Missed Pickups | September - December 2015 |
| | \$21,800.00 | - Missed Pickups | January 2016 |
| | \$12,575.00 | - Missed Pickups | March 2016 |
| | \$25,650.00 | - Missed Pickups | April 2016 |
| | \$11,450.00 | - Missed Pickups | May 2016 |
| | \$14,300.00 | - Missed Pickups | July 2016 |
| | \$13,600.00 | - Missed Pickups | December 2016 |
| City of Fort Lauderdale | \$32,395.00 | - Missed Pickups in excess of 40 per week MSW and yard waste combined - Failure to maintain schedule, specifically, routes not completed before 6:00 pm -Spillage -Over three complaints from same address in 12 month period | February through December 2014 |
| | \$16,490.00 | -Missed pickups and other service issues | January through April 2015 |
| | \$43,831.00 | -Missed pickups and other service issues- cart damage | May through June 2015 |
| | \$16,000.00 | Cart Damage and Service related issues | January 2016 |
| | \$11,903.37 | Contaminated YW | April 2016 |
| City of Weston | \$36,252.50 | -non collection of bulk waste | January through June 2015 |
| City of Jacksonville | \$13,850.00 | - Missed pick ups | March through August 2015 |
| | \$38,125.00 | Failure to report incomplete routes | March 2016 |
| | \$22,025.00 | | March 2018 |
| | \$25,650.00 | | April 2018 |
| | \$28,285.00 | | May 2018 |
| | \$79,325.00 | | June 2018 |
| | \$57,125.00 | | July 2018 |
| | \$47,025.00 | | August 2018 |
| | -\$13,015.00 | | September 2018 - Credit |
| | \$11,695.00 | | October 2018 |
| | \$10,262.50 | | December 2018 |
| | \$54,900.00 | | January 2019 |
| \$57,750.00 | | February 2019 | |

The above list represents a small percentage of Republic Services of Florida, Limited Partnership's work product in the referenced service areas and an even smaller percentage of its work product across the State of Florida over the past five years. For context, we offer the following scope of work detail related to the underlying county contracts. We would like to provide the following scope of work related to this information:

In Polk County, we provide a 1:1:1 service level for about 140,000 homes per month which is:

- 420,000 collections per week
- over 1.8 million per month, and
- almost 22 million per year.

In Hillsborough County, we provide 2:1:1 service level for approximately 105,000 home per month which is:

- 315,000 collections per week
- over 1.4 million per month, and
- over 16 million per year.

In Palm Beach County, we provide a 2:1:1 service level for more than 100,000 homes per month which is:

- 400,000 collections per week
- over 1.7 million collections per month, and
- almost 21 million collections per year.

In Orange County, we provide a 2:1:1 service level for over 83,000 homes per month which is:

- over 330,000 collections per week
- over 1.4 million collections per month, and
- over 17 million collections per year.

In Volusia County, we provide a 1:1:1 service level for about 45,000 homes per month which is:

- almost 135,000 collections per week
- almost 600,000 collections per month
- and over 7 million collections per year.

In the Fort Lauderdale MSW contract only, we provide a 2:0:1 service level for 36,099 homes per month which is:

- almost 108,297 collections per week
- almost 468,926 collections per month
- and over 5.6 million collections per year.

In the Weston MSW contract only, we provide a 2:1:1 service level for 17,638 homes per month which is:

- almost 57,162 collections per week
- almost 247,701 collections per month
- and over 2.972 million collections per year.

In the City of Jacksonville contract we provide 1:0.5:1 service for approximately 74,378 homes per month which is:

- over 185,945 collections per week
- over 805,142 collections per month
- over 9,669,140 collections per year



Collection of Solid Waste and Recyclable Materials(City Wide Franchise)

Coconut Creek, Florida RFP
Disclosure

April 4/12/19

| Matter Name | Description | Substantive Law | Start Date | State | Date Resolved | Description of Resolution |
|--|---|-----------------|------------|---------|---------------|---------------------------|
| City of Weston, Florida / Republic Services of Florida, Limited Partnership d/b/a All Service Refuse Potential Dispute | The City of Weston alleges that All Service breached their contract by failing to collect bulk waste. | Contracts | 05/09/2015 | Florida | 06/20/2015 | Settled. |
| Polk County Disposal Fee Audit | Independent audit called for by a settlement agreement with Polk County and Republic Services of Florida, Limited Partnership . | Contracts | 8/20/2013 | Florida | 9/3/2014 | Settled. |



REPUBLIC
SERVICES



**Collection of Solid Waste and Recyclable
Materials(City Wide Franchise)**

Chapter 9 Contract Termination and Violations

**Republic Services has nothing
to report in this section.**



Collection of Solid Waste and Recyclable Materials(City Wide Franchise)

Chapter 10 Insurance



CERTIFICATE OF LIABILITY INSURANCE

Page 1 of 2

DATE (MM/DD/YYYY)
06/23/2018

THIS CERTIFICATE IS ISSUED AS A MATTER OF INFORMATION ONLY AND CONFERS NO RIGHTS UPON THE CERTIFICATE HOLDER. THIS CERTIFICATE DOES NOT AFFIRMATIVELY OR NEGATIVELY AMEND, EXTEND OR ALTER THE COVERAGE AFFORDED BY THE POLICIES BELOW. THIS CERTIFICATE OF INSURANCE DOES NOT CONSTITUTE A CONTRACT BETWEEN THE ISSUING INSURER(S), AUTHORIZED REPRESENTATIVE OR PRODUCER, AND THE CERTIFICATE HOLDER.

IMPORTANT: If the certificate holder is an ADDITIONAL INSURED, the policy(ies) must have ADDITIONAL INSURED provisions or be endorsed. If SUBROGATION IS WAIVED, subject to the terms and conditions of the policy, certain policies may require an endorsement. A statement on this certificate does not confer rights to the certificate holder in lieu of such endorsement(s).

| | | |
|--|--|-------|
| PRODUCER CANNON COCHRAN MANAGEMENT SERVICES, INC. 17015 N. SCOTTSDALE RD. SCOTTSDALE, AZ 85255 | CONTACT NAME: PHONE (A/C No.Ext): FAX (A/C No.Ext): E-MAIL ADDRESS: certifiateteam@ccmsi.com | |
| | INSURER(S) AFFORDING COVERAGE | |
| INSURED REPUBLIC SERVICES, INC. 18500 N. ALLIED WAY PHOENIX, AZ 85054 | INSURER A: ACE American Insurance Co. | 22667 |
| | INSURER B: Indemnity Insurance Company of NA | 43575 |
| | INSURER C: ACE Fire Underwriters | 20702 |
| | INSURER D: Illinois Union Insurance Company | 27960 |
| | INSURER E: | |

COVERAGES **CERTIFICATE NUMBER: 1386782** **REVISION NUMBER:**

THIS IS TO CERTIFY THAT THE POLICIES OF INSURANCE LISTED BELOW HAVE BEEN ISSUED TO THE INSURED NAMED ABOVE FOR THE POLICY PERIOD INDICATED. NOTWITHSTANDING ANY REQUIREMENT, TERM OR CONDITION OF ANY CONTRACT OR OTHER DOCUMENT WITH RESPECT TO WHICH THIS CERTIFICATE MAY BE ISSUED OR MAY PERTAIN, THE INSURANCE AFFORDED BY THE POLICIES DESCRIBED HEREIN IS SUBJECT TO ALL THE TERMS, EXCLUSIONS AND CONDITIONS OF SUCH POLICIES. LIMITS SHOWN MAY HAVE BEEN REDUCED BY PAID CLAIMS.

| INSR LTR | TYPE OF INSURANCE | ADDL INSD | SUBR WVD | POLICY NUMBER | POLICY EFF (MM/DD/YYYY) | POLICY EXP (MM/DD/YYYY) | LIMITS |
|----------|--|-----------|----------|---|--|--|--|
| A | <input checked="" type="checkbox"/> COMMERCIAL GENERAL LIABILITY <input type="checkbox"/> CLAIMS-MADE <input checked="" type="checkbox"/> OCCUR GEN'L AGGREGATE LIMIT APPLIES PER: <input type="checkbox"/> POLICY <input type="checkbox"/> PROJECT <input type="checkbox"/> LOC <input type="checkbox"/> OTHER: | | | HDO G71097171 | 06/30/2018 | 06/30/2019 | EACH OCCURRENCE \$ 5,000,000 DAMAGE TO RENTED PREMISES (Ea occurrence) \$ 5,000,000 MED EXP (Any one person) PERSONAL & ADV INJURY \$ 5,000,000 GENERAL AGGREGATE \$ 5,000,000 PRODUCTS -COMP/OP AGG \$ 5,000,000 |
| A | <input checked="" type="checkbox"/> AUTOMOBILE LIABILITY <input checked="" type="checkbox"/> ANY AUTO <input checked="" type="checkbox"/> OWNED AUTOS ONLY <input checked="" type="checkbox"/> SCHEDULED AUTOS <input checked="" type="checkbox"/> HIRED AUTOS ONLY <input checked="" type="checkbox"/> NON-OWNED AUTOS ONLY | | | ISA H25159809 | 06/30/2018 | 06/30/2019 | COMBINED SINGLE LIMIT (Ea accident) \$ 5,000,000 BODILY INJURY(Per person) BODILY INJURY (Per accident) PROPERTY DAMAGE (Per accident) |
| | <input type="checkbox"/> UMBRELLA LIAB <input type="checkbox"/> OCCUR <input type="checkbox"/> EXCESS LIAB <input type="checkbox"/> CLAIMS-MADE <input type="checkbox"/> DED <input type="checkbox"/> RETENTION \$ | | | | | | EACH OCCURRENCE AGGREGATE |
| B | <input type="checkbox"/> WORKERS COMPENSATION AND EMPLOYERS' LIABILITY ANY PROPRIETOR/PARTNER/EXECUTIVE OFFICER/MEMBER EXCLUDED? (Mandatory in NH) If yes, describe under DESCRIPTION OF OPERATIONS below | Y/N | N/A | WLR C6522575A - AOS WLR C65225712 - CA/MA/OR SCF C65225797 - WI WCU C65225670 - OH XS TNS C49167295 - TX NSXS | 06/30/2018 06/30/2018 06/30/2018 06/30/2018 06/30/2018 | 06/30/2019 06/30/2019 06/30/2019 06/30/2019 06/30/2019 | <input checked="" type="checkbox"/> PER STATUTE <input type="checkbox"/> OTHER E.L. EACH ACCIDENT \$ 3,000,000 E.L. DISEASE -EA EMPLOYEE \$ 3,000,000 E.L. DISEASE -POLICY LIMIT \$ 3,000,000 |

DESCRIPTION OF OPERATIONS / LOCATIONS / VEHICLES (ACORD 101, Additional Remarks Schedule, may be attached if more space is required)
 Division Number: 3752 - Named Insured Includes: Republic Services of Florida, Limited Partnership - Dba: All Service Refuse Hauling

| | |
|---|--|
| CERTIFICATE HOLDER City of Coconut Creek 4800 W Copans Rd Coconut Creek, FL 33063-3879 United States | CANCELLATION SHOULD ANY OF THE ABOVE DESCRIBED POLICIES BE CANCELLED BEFORE THE EXPIRATION DATE THEREOF, NOTICE WILL BE DELIVERED IN ACCORDANCE WITH THE POLICY PROVISIONS. AUTHORIZED REPRESENTATIVE |
|---|--|

© 1988-2016 ACORD CORPORATION. All rights reserved.

ACORD 25 (2016/03)

The ACORD name and logo are registered marks of ACORD



Collection of Solid Waste and Recyclable Materials(City Wide Franchise)

AGENCY CUSTOMER ID: _____
LOC #: _____



ADDITIONAL REMARKS SCHEDULE

Page 2 of 2

Table with 2 main columns: AGENCY and NAMED INSURED. Includes fields for POLICY NUMBER, CARRIER, NAIC CODE, and EFFECTIVE DATE.

ADDITIONAL REMARKS

THIS ADDITIONAL REMARKS FORM IS A SCHEDULE TO ACORD FORM.
FORM NUMBER: 25 FORM TITLE: CERTIFICATE OF LIABILITY INSURANCE

The following provisions apply when required by written contract. As used below, the term certificate holder also includes any person or organization that the insured has become obligated to include as a result of an executed contract or agreement.

GENERAL LIABILITY:
Certificate holder is Additional Insured when required by written contract.
Coverage is primary and non-contributory when required by written contract.
Waiver of Subrogation in favor of the certificate holder is included when required by written contract.

AUTO LIABILITY:
Certificate holder is Additional Insured when required by written contract.
Coverage is primary and non-contributory when required by written contract.
Waiver of Subrogation in favor of the certificate holder is included when required by written contract.

WORKERS COMPENSATION AND EMPLOYERS LIABILITY:
Waiver of Subrogation in favor of the certificate holder is included when required by written contract where allowed by state law.

Stop gap coverage for ND, WA and WY is covered under policy no. WLR C6522575A and stop gap coverage for OH is covered under policy no. WCU C65225670, as noted on page 1 of this certificate.

TEXAS EXCESS INDEMNITY AND EMPLOYERS LIABILITY:
Republic Services, Inc. and its subsidiaries are registered non-subscribers to the Texas Workers Compensation Act. Republic Services, Inc. has filed an approved Indemnity Plan with the Texas Department of Insurance which offers an alternative in benefits to employees rather than the traditional Workers Compensation Insurance in Texas. The excess policy (#TNS C49167295) shown on this certificate provides excess Indemnity and Employers Liability coverage for the approved Indemnity Plan.

Contractual Liability is included in the General Liability and Automobile Liability coverage forms. The General Liability and Automobile Liability policies do not contain endorsements excluding Contractual Liability.

Separation of Insured (Cross Liability) coverage is provided to the Additional Insured, when required by written contract, per the Conditions of the Commercial General Liability Coverage form and the Automobile Liability Coverage form.



REPUBLIC SERVICES



Collection of Solid Waste and Recyclable Materials(City Wide Franchise)

Chapter 11 Implementation of Contractor’s Services

We have successfully implemented new or emerging services into our 2,700 municipalities nationwide. Our team takes pride in our ability to implement new services without service impacts.

Our Approach

As the current provider for the City of Coconut Creek, Republic intends to keep the current routes and service days the same; therefore, there is no need of an Implementation Plan. Below are step we will take if we were not the incumbent.

A transition will take into consideration the unique needs of the contract and city. The key to success, regardless of project details, relies on communication plans to include:

- We start with a plan, crafted in collaboration with the city. This plan includes milestones, roles/responsibilities and contact information and timeline for execution.
- Frequent, proactive communication with the city to ensure no surprises along the way.
- Weekly in-person meetings and phone calls/emails as the situation requires. Our philosophy is that sharing good news as well as bad news gives everyone a chance to prepare and respond in a timely and calm fashion.
- Data sharing and field coordination with current contractor to ensure all open requests are met and service information is accurate.
- Monitoring of open service notes is critical, especially when the transition date nears. Republic Services will work with the city to address any outstanding concerns prior to the implementation of new services. Our operations teams, customer service professionals and data

Decades of experience partnering with municipalities to implement new programs in the community

- 92% track record of successful extension or retention of existing partner contracts
- Frequent and transparent dialogue with the municipality
- All details and plans reviewed
- National strength, with local experts

partners understand the need to keep a close eye on open service notes.

- Container removal and delivery also require careful coordination with field crews. Customers need same-day service from both providers, and our local teams work with the current hauler to streamline this function.
- Timely and appropriate communication with residents and businesses—from events and mailings to website information and direct communication (phone, email, live chat, etc.). Redundant communications through a variety of channels is paramount to success.
- Daily communication with the internal team to assess project status.
- Our operations management will meet with our supervisors and maintenance crews daily to ensure critical-path items are addressed.
- The education team meets with the transition lead (operations manager), customer service manager and general manager to ensure customer-specific aspects of the rigorous training for customer service staff and drivers.
- Contract-specific information, route development and truck test drives will be used to bring a safe and well informed team to the city.
- Regular communication with vendors supplying containers, printed material, trucks and on-board computing systems.



Collection of Solid Waste and Recyclable Materials(City Wide Franchise)

Republic Services brings relationships and experience to Coconut Creek. We have extensive expertise in implementing collection programs. From purchasing to operations to communications, Republic Services has the national strength and the local experts to get the job done using our network of national and local suppliers.

Sample Implementation Table

Sample Timeline Contract Implementation Plan Boca Raton

| | | |
|---|--|---|
| PROJECT NAME: | City of Boca Raton | Status Key Off track, progress in jeopardy Off track, mitigation strategy action plan in place On Track Complete |
| REPORT DATE: | 2/4/2019 | |
| OVERALL PROJECT STATUS (G, Y, R, C): | G | |
| PROJECT Goal | Seamless implementation of new services for the City of Boca Raton | |

IMPLEMENTATION/TRANSITION PLAN SAMPLE

| Action Plan Snapshot | | | | | | | | |
|---|---|-------------------|------------------------|----------------|-----------------------|------------|--------|-------|
| Mile-stone # | Description | Target Start Date | Target Completion Date | Owner | Estimated/Actual Date | % Complete | Status | Notes |
| 1 Implementation Overview | | | | | | | | |
| 1.1 | Contract Executed | 3/1/2019 | | Joanne Stanley | | | G | |
| 1.2 | Transition Kick off Meeting with City Staff and Republic | 3/10/2019 | | | | | G | |
| 1.3 | Weekly Meetings with City Staff | | on going | | | | G | |
| 1.4 | Detailed Implementation Plan Due to City | 3/15/2019 | | | | | G | |
| 1.5 | Contract Start Date | 8/1/2019 | | | | | G | |
| 2 Equipment and Procurement(if applicable) | | | | | | | | |
| 2.1 | Order new collection vehicles | 3/2/2019 | | Tim Martin | | | G | |
| 2.3 | Review Vehicle Spec with Vendors | 3/30/2019 | | | | | G | |
| 2.2 | Receive and inspect new collection vehicles | 7/1/2019 | | | | | G | |
| 3 Collection Services | | | | | | | | |
| 3.1 | Complete route maps and get city approval | 4/1/2019 | | Jay Dunham | | | G | |
| 3.2 | Conduct audits and route surveys | 4/15/2019 | | | | | G | |
| 3.3 | Obtain Gate Codes | 7/1/2019 | | | | | G | |
| 3.4 | Recruiting and selection of drivers,helpers and supervisors | 6/1/2019 | | | | | G | |
| 3.5 | Onboarding and new orientation | 7/1/2019 | | | | | G | |
| 3.6 | Off site classroom training | 7/5/2019 | | | | | | |
| 3.7 | Behind the wheel instruction training | 7/15/2019 | | | | | | |
| 3.8 | Driver Route Familiarization | 7/21/2019 | | | | | | |
| 3.9 | Begin Collection Services | 8/1/2019 | | | | | | |
| 4 Container Delivery(if applicable) | | | | | | | | |
| 4.1 | Coordinate schedule with existing contractor | 7/1/2019 | | Jay Dunham | | | G | |
| 4.2 | Create delivery routes | 6/15/2019 | | | | | G | |
| 4.3 | Deliver carts and containers | 7/15/2019 | 3/31/2018 | | | | G | |
| Summary of Major Accomplishments Since Last Report | | | | | | | | |
| Summary of Upcoming Major Activities | | | | | | | | |
| Key Constraints & Risks | | | | | | | | |
| Mile-stone # | Description | Owner | Priority | Due Date | Status | | | |

Chapter 12 Business Equipment and Operations

A. Equipment

Residential Collection Equipment

6 months to purchase and receive new equipment.

Automated Side Loader Vehicle



Residential d Equipment

| Vehicle Type | Chassis Model | Body Type | Year | Fuel Type | Capacity |
|-------------------------------|---------------|-----------|------|-----------|----------|
| MSW Automated Side Loader | Mack/LEU633 | Heil | 2020 | CNG | 28 yards |
| Recycle Automated Side Loader | Mack/LEU633 | Heil | 2020 | CNG | 28 yards |
| Bulk/YW Rear Loader | Mack/MRU633 | Heil | 2020 | CNG | 25 yards |
| | | | | | |

Roll-Off



Front Load small container



Commercial/Multi- family and Industrial Collection Equipment

| Vehicle Type | Chassis Model | Body Type | Year | Fuel Type | Capacity |
|-------------------------------|---------------|-----------|------|-----------|----------|
| MSW Front Loader | Mack/MRU633 | Heil | 2020 | CNG | 28 yards |
| Recycle Automated Side Loader | Mack/LEU633 | Heil | 2020 | CNG | 28 yards |
| MSW Roll Off | Mack/MRU633 | Galbreath | 2020 | CNG | N/A |



**REPUBLIC
SERVICES**



Collection of Solid Waste and Recyclable Materials(City Wide Franchise)

Containers are already on site, we will change them out as needed, during the contract.

Small Container Dimension

Right container for the application

Upright - Front Load

2 YARD

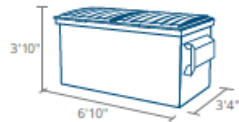

3 YARD

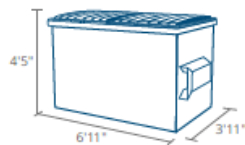

4 YARD

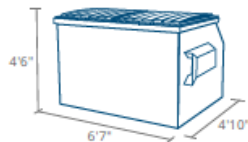

6 YARD

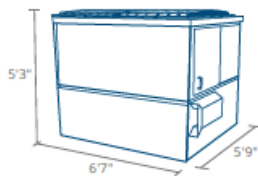

8 YARD

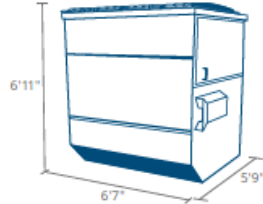

Slanted Top - Front Load

2 YARD

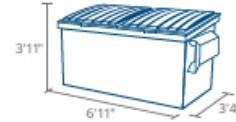

3 YARD

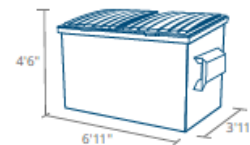

4 YARD

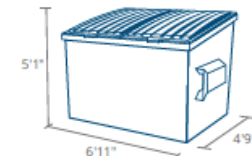

6 YARD

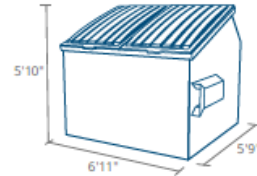

8 YARD

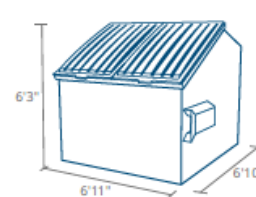



**REPUBLIC
SERVICES**



Collection of Solid Waste and Recyclable Materials(City Wide Franchise)

Large Container Dimension

Right container for the application

Tub - Open Top

Box - Open Top

10 YARD

10 YARD

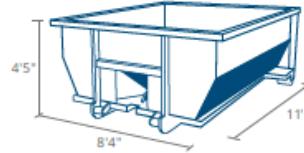
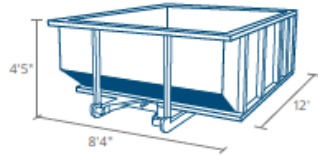

20 YARD

20 YARD

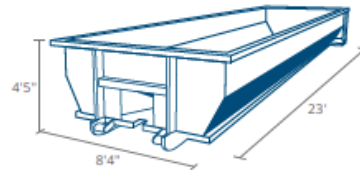
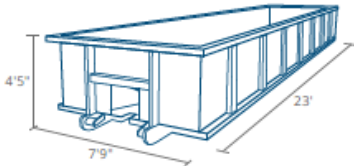

30 YARD

30 YARD

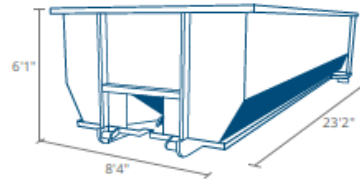
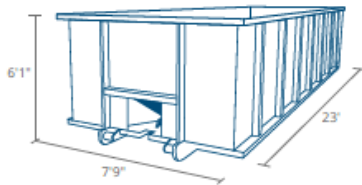

40 YARD

40 YARD

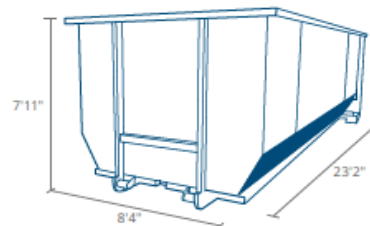
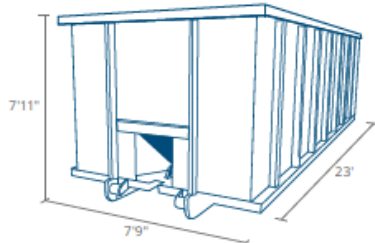



REPUBLIC SERVICES



Collection of Solid Waste and Recyclable Materials(City Wide Franchise)

Facilities

It is our business to help you and your residents to be environmentally responsible in their homes and workplaces. As you would expect, we strive to be exemplary in our own environmental compliance and responsibility.

Our facilities are engineered for safe, environmentally-friendly operations. We use sustainable materials that facilitate energy and water conservation, as well as design principles to enhance employee and guest safety and comfort.

Providing outstanding recycling and waste services to your community requires the existence of multiple types of facilities, which typically include:

- Hauling company located at 751 NW 31st Avenue, Lauderhill, FL 33311
- Transfer station-Envirocycle 849 SW 21st Terrace, Fort Lauderdale, FL 33312

Following is a brief description of each of our most common facility types. One or more of these facility types may reside at the same physical address/location in a city.

Hauling Company

A hauling company is where the community

Hauling Company. Our hauling operations are the core of the collection service to your community, offering a truck fleet with the most tenured drivers in the industry



Facilities that work with the environment are basic design elements at Republic Services

- Our newest recycling center was constructed of 75 percent recycled steel and uses 1,776 solar panels
- More than half of the materials in our new Customer Resource Center are from repurposed materials and it uses LED and natural lighting throughout
- Low-flow water fixtures and xeriscaping in our newest facility in the southwest reduces water consumption by 20 percent
- Republic Services has operations in 240 markets across the US
- Responsibly operate 343 collection operations across the country

recycling and waste collection services are based. These facilities typically serve several important functions that are critical to delivering exceptional service to your residents:

- A yard for housing all the vehicles that serve the community, including fueling infrastructure, if possible
- Storage yard for spare containers and containers used to serve the residential, commercial and industrial customers in the community
- An industry leading maintenance facility, which delivers service for the trucks and containers
- Training facilities to keep our workforce at the forefront of learning and safety
- Administrative offices to interact with your municipal staff

It is typical that our largest workforce presence exists at a hauling company, to support the complex operation that goes into serving your community with a 99.9% pickup reliability rate.



Sustainability

We invest more than \$100 million per year in our sustainability initiatives, as a commitment to our BluePlanet™. We are the only solid waste company selected to the prestigious Dow Jones Index for Sustainability in both the North American and World indices.

Our dedicated fleet of vehicles for City of Coconut Creek will be fueled with Compress Natural Gas.

Our industry-leading sustainability platform is focused on increasing recycling, decreasing vehicle emissions, generating renewable energy, and enabling our customers to be more resourceful. In 2017-18, Republic Services has been steadily building upon our sustainability achievements, including:

- The gold standard in corporate sustainability, Republic Services scored in the 90th percentile of the commercial services and supplies sector of the Dow

Collection of Solid Waste and Recyclable Materials(City Wide Franchise)

Republic Services' BluePlanet™ initiative strives for a cleaner, safer and healthier world

- Named to the Dow Jones Sustainability Index
- Acquisition of ReCommunity in 2017
- Scored 98 out of 100 in the Carbon Disclosure Project S&P 500 Climate Change Assessment
- More than a quarter of a million homes can be powered by our 70-plus landfill-gas-to-energy plants
- 3,000 (and counting) compressed natural gas vehicles

Jones Sustainability – North America Index™ (DJSI), and named to both the DJSI World and North America Indices.

- Inclusion on two elite lists by the Carbon Disclosure Project (CDP), including the Global Climate A List as well as the Supplier A List. The CDP is an organization based in the United Kingdom which works with shareholders and corporations to disclose the

Committed to Sustainability. Republic Services' sustainability goals trace to four key areas

Our Sustainability Goals

| | |
|--|---|
| <p>Energy</p> <p>Develop at least two landfill gas-to-energy projects per year through 2018</p> <p>✓ ACHIEVED</p> | <p>Safety</p> <p>Reduce our OSHA recordable rates by 7% year-over-year</p> <p>✓ ACHIEVED</p> |
| <p>Recycled Commodities</p> <p>Add an additional 150,000 tons or more per year of recycling capacity by 2018</p> <p>✓ ACHIEVED</p> | <p>Fleet</p> <p>Reduce absolute fleet emissions by 3% from our direct operational impacts (Scope 1 emissions) by 2018</p> <p>✓ ACHIEVED</p> |



REPUBLIC SERVICES



Collection of Solid Waste and Recyclable Materials(City Wide Franchise)

greenhouse emissions of major corporations. In the last assessment, we scored 98 out of 100 in the S&P 500 Climate Change Assessment

- Recognized with the Gold Class Award in the 2018 RobecoSAM's Sustainability Yearbook - only eight North American companies achieved this top-tier status, and Republic is the sole recycling and solid waste services provider to earn the Gold Class standing.
- Receiving the industry's top awards for Recycling Facility of the Year. Republic Services' Southern Nevada Recycling Center, the largest and smartest residential recycling facility in North America, was recognized by the top two industry associations for its excellence
- Recognition for landfill gas utilization excellence by the Georgia Chapter of the Solid Waste Association of North America. Three Republic Services facilities in the metro-Atlanta area generate more than 24 megawatts of renewable energy, capable of powering more than 15,600 homes
- For the second year in a row, Republic was named as a World's Most Ethical Company® by the Ethisphere® Institute – Republic Services is the sole recycling and solid waste services provider to be listed under the Environmental Services category.

We continue to find new avenues for sustainability success. Consider our five-point sustainability platform (see Figure 64):

Operations We are working to minimize the impact of our operations around our fleet and our facilities. We will reduce our carbon emissions by 2.5 million tons in the next four years, by adding more recycling capacity, increasing our CNG fleet and opening additional alternative energy-producing facilities.

Materials Management When we extract materials from the waste stream (commodities and/or energy), we reduce greenhouse gas emissions and your community's carbon footprint.

Communities Our Empty, Clean, Dry recycling outreach and education program help your residents and business people recycle more and waste less.

Safety We are committed to creating a safe environment for our customers, communities and employees. A recent national study found that Republic Services is the safest solid waste company – by a 41-percent margin.

People We employ and develop talented professionals who are committed to sustainability, our customers and each other.

***Five Elements of Sustainability.** Republic Services is the lowest risk, best-value partner for your municipality, focusing our sustainability platform around these five areas*





REPUBLIC SERVICES



Collection of Solid Waste and Recyclable Materials(City Wide Franchise)

Chapter 13 Customer Service

We strive for first-call resolution when customers contact us for service. We provide a superior experience through integrated facilities, technology, and highly knowledgeable employees.

Net Promoter Score

Our Net Promoter Score, or NPS, measures our customers’ willingness to recommend a company’s products and services. Republic Services’ NPS has improved year-over-year for the fifth consecutive year, which means our customers are seeing a difference in our product and service offerings.

We Delight Our Customers

Our approach to customer service is to ask daily, “how have we delighted our customers?” For most customers, this means that our front-line customer service representatives—our professional drivers—collect everything on schedule. That also means drivers return containers in a safe and tidy manner—whether it’s walking around a car to get to a container or rolling the container up a steep driveway for a disabled or elderly customer.

We recognize that, sometimes, customers have questions regarding scheduled service or would like to order additional services and expect a speedy response. We strive for first

Outstanding Customer Service Talent.

We take pride in hiring and developing talented staff to exceed our customer’s expectations.

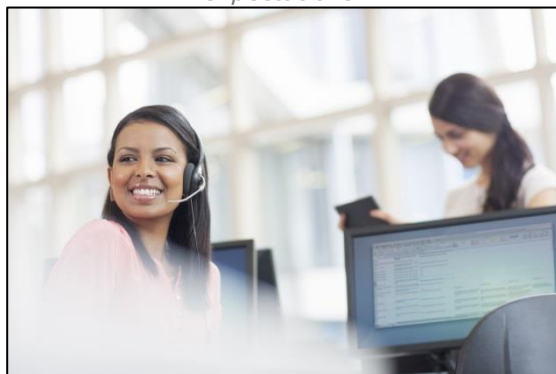

We provide an exceptional customer experience when your residents or businesses contact us for assistance

- Three fully staffed, US-based, national call centers
- Powerful, integrated technology, enabling you to talk to a real person
- 1M customers expertly served each month via text, email, or phone
- Extended hours 7am EST to 7pm PST Monday thru Friday, until 12 pm PST Saturday
- Web-based applications for 24/7 access
- Well-trained staff
- Net Promoter Score has improved year-over-year for 5 consecutive years

call resolution—from call, email, mobile app, website or in-person request.

Tenured Experience Delivers Satisfaction

Our representatives’ experience and knowledge does not just come from the customer interactions, our representatives spend time in a classroom environment and participate in monthly/weekly training sessions to ensure our agents are in touch with the customer’s needs and the ever changing conditions of the waste disposal industry. This is why our representatives are always ready, willing and able to help our customers and exceed their expectations.

Customer Access

Locally

Republic Services will comply with the RFP requirements of a local customer service. There will be a dedicated representative to take incoming calls from both the residents and the business in the city limits There are an additional six dispatchers to provide any overflow of calls. The CSR an all six of our dispatchers speak both English and Spanish fluently.



REPUBLIC SERVICES



Collection of Solid Waste and Recyclable Materials(City Wide Franchise)

Republic Services will have a toll- free telephone number and a separate telephone number for receiving calls from customers in Coconut Creek. We will list our telephone number on all notices to the residents. As an additional back up, we will also use our National Call Centers in case of emergencies.

National Call Centers

Our customer resource centers are fully networked together, allowing them to support callers from 7 am EST to 7 pm PST Monday through Friday and 7 am EST to 12 pm PST on Saturday.

In addition to the call center hours, customers also have the ability to reach us 24/7 via our website, www.RepublicServices.com, or our app, called *My Resource*™. Our self-service options are designed to improve overall response and resolution to customer inquiries and needs anytime, anywhere with the least amount of customer inconvenience as possible.

Customer Service Principles

Republic Services' customer service programs are based on the following five principles that guide our daily business operations and excellent service. These principles also pave the way in development of the customer service program for Coconut Creek.

Employ the highest quality personnel.

We retain highly-skilled and experienced personnel and compensate them accordingly.

- 1. Ensure easy and immediate access for customers and Coconut Creek staff.** Appropriate staffing is critical to ensure easy and streamlined access to our professional staff for both customers and city staff.
- 2. Ensure timely and efficient issue resolution and follow-up.** We have detailed policies/procedures for our customer service systems and controls which facilitate expeditious issue

resolution and follow-up. Our use of appropriate methods, field communication, and same-day resolution goals translate into timely and efficient turnaround from point-of-contact to resolution.

- 3. The customer is always right.** Our employees are taught to give the benefit of the doubt to every customer, even if the facts may imply customer error.
- 4. Train all employees in customer service.** To ensure a high level of quality service, every Republic Services employee—whether a driver, administrative, or manager—is trained in customer service. This ensures all customer interactions, whether internal or external, are processed efficiently, professionally and up to Republic Services' standards. Employees are evaluated annually on their performance in this area.

What to Expect ...

When you call our Customer Resource Center (CRC), a sophisticated series of actions begin:

- Often, the phone number you are dialing from is associated in our database, and triggers the integrated system to populate with a map of your service address, level of service, past service requests, and your city-specific contract information. This knowledge-based system even shows the agent your current weather.
- The customer service representative's computer screen instantly populates with the information above and (in just a few seconds from the moment the customer calls), which ensures the agent has all possible information available in an instant to be ready for the caller.
- The agent confirms the customer's name and service address and begins to assist the customer with the reason for their call.
- Often the call is about a billing question, service-level change or "what do I do



REPUBLIC SERVICES



Collection of Solid Waste and Recyclable Materials(City Wide Franchise)

with” inquiry. If the question requires communication with the local operations team (such as, missed pick-up or container exchange), the agent can instantly connect with the local operations team through our national network.

- Often, the customer’s concern is handled by the time s/he hangs up the phone. For those issues requiring operations support (such as container delivery or collection of a missed pick up), the issue will be addressed in the most timely manner possible. Republic Services tracks hundreds of performance metrics to ensure continuous improvement.

Value of Three National Centers

Imagine US-based agents available 15 hours every weekday (7 a.m. Eastern time to 7 p.m. Pacific time) and five hours on Saturdays. Our CRC agents across the country enjoy the same training, follow the same protocols, and have access to each customers’ specific contract details,

regardless of their location.

At a time when many service companies are handling billing or service calls through call centers based outside of the United States, we are extremely proud to be delivering high quality customer service with a commitment to keeping jobs here at home. Republic Services’ three sites (Phoenix, Indianapolis and Charlotte) were selected after exhaustive research and employ more than 600 call center experts, trained and staffed to serve your community.

Our siting team looked for cities renowned as call center markets, knowing that there would be a large population of prospective employees with the temperament and skills necessary to seamlessly integrate into Republic Services’ Customer Resource Center.

Industry Leading Customer Resource Centers. Our centers are strategically located within the US and networked together to support any call from any location.



Chapter 14 Software and Customer Website Portal

Sales Force

Sales Force will give the city access to any issues or concerns the residents and businesses have within the city. Customized report will be available with a special login for four city staff members to pull daily or weekly reports. Republic can also provide then upon request.

Website

The Republic Services website is designed to be a one-stop resource for current and potential customers. Here they will find news updates, collection information and educational tools. The educational program provides in-depth information for both residential and commercial customers, and the programs are downloadable and can be used for outreach and environmental initiatives. When a resident enters their service address, they will find news and resources specific to Coconut Creek.

RepublicServices.com provides in-depth content specific to residential and commercial needs. Residents and business have the ability to schedule a pickup or change service.

Business pages allow users to login and view/pay their bills, view billing history, and schedule pick-ups. Commercial users will also find resources on how to responsibly **Republic Services' Website.**

RepublicServices.com is a one-stop resource

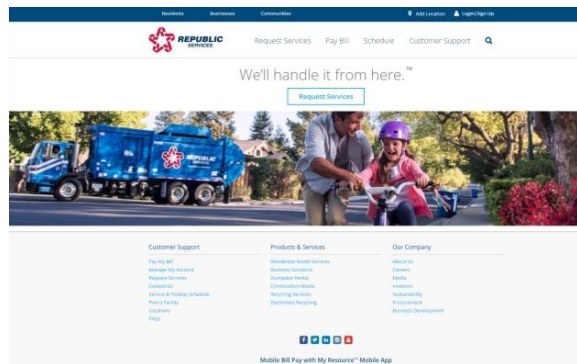

We develop and maintain a Salesforce program for Cities to access our software system

- Republic Services Website
- Sales Forces Customized reports
- Instant access to information via website and My Resource™ app
- Residents have easy access to the website
- Residents can make request on the website 'My Resources'

dispose of electronics waste, hazardous household material, and other environmentally harmful materials.

On the main page of RepublicServices.com, visitors will be able to view a video clip of recycling education that features our "closed loop" recycling collection program. This video can easily be edited to focus on any new initiatives agreed upon with Coconut Creek.

My Resource™

My Resource™ is an application for mobile devices that can be used to schedule a pick-up, report a missed pick-up, receive service notifications, search additional products and services, and much more. This app can be easily downloaded from the App Store for Apple users or for Android users from Google Play.

Mobile App. Over 1.8M customers use Republic Services' My Resource™ App to instantly access important information on services

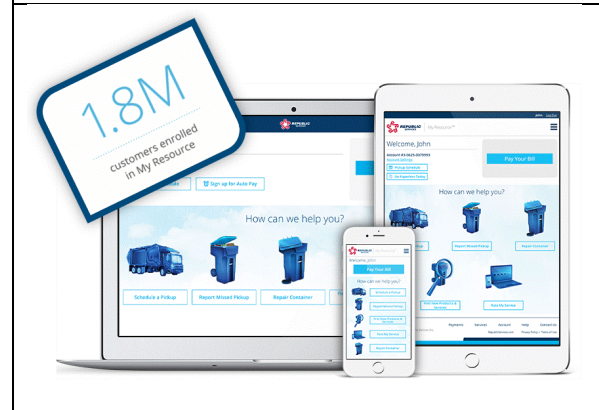



**REPUBLIC
SERVICES**



**Collection of Solid Waste and Recyclable
Materials(City Wide Franchise)**

Chapter 15 Drug Free

Workplace

RFP NO. 04-17-19-10

**SECTION 6.5
DRUG-FREE WORKPLACE CERTIFICATION**

The undersigned vendor in accordance with Florida Statute 287.087 hereby certifies that Republic Services of Florida, Limited Partnership does:
(Name of Business)

1. Publish a statement notifying employees that the unlawful manufacture, distribution, dispensing, possession, or use of a controlled substance is prohibited in the workplace and specifying the actions that will be taken against employees for violations of such prohibition.
2. Inform employees about the dangers of drug abuse in the workplace, the business's policy of maintaining a drug-free workplace, any available drug counseling, rehabilitation, and employee assistance programs, and the penalties that may be imposed upon employees for drug abuse violations.
3. Give each employee engaged in providing the commodities or contractual services that are under bid a copy of the statement specified in subsection (1).
4. In the statement specified in subsection (1), notify the employees that, as a condition of working on the commodities or contractual services that are under bid, the employee will abide by the terms of the statement and will notify the employer of any conviction of, or plea of guilty or nolo contendere to, any violation of Chapter 893 or of any controlled substance law of the United States or any state, for a violation occurring in the workplace no later than five (5) days after such conviction.
5. Impose a sanction on, or require the satisfactory participation in a drug abuse assistance or rehabilitation program if such is available in the employee's community by, any employee who is so convicted.
6. Make a good faith effort to continue to maintain a drug-free workplace through implementation of this section.

As the person authorized to sign the statement, I certify that this firm complies fully with the above requirements.

Proposer's Signature Jean-Pierre Turgot- General Manager

April 15, 2017
Date



REPUBLIC SERVICES



Collection of Solid Waste and Recyclable Materials(City Wide Franchise)

Chapter 16 Certification Regarding Scrutinized Companies

RFP NO. 04-17-19-10

SECTION 6.6 CERTIFICATION REGARDING SCRUTINIZED COMPANIES

RFP No. 04-17-19-10

Proposer Name: Republic Services of Florida, Limited Partnership
Proposer FEIN: 65-0965470
Jean-Pierre Turgot General Manager
Proposer's Authorized Representative Name and Title
Address: 751 NW 31st Avenue
City: Lauderhill State: FL Zip: 33311
Telephone Number: 954-327-9555
Email Address: jturgot@republicservices.com

Proposer acknowledges that Section 287.135, Florida Statutes, prohibits the City from contracting for goods or services of any amount with companies that are on the Scrutinized Companies that Boycott Israel List (contained in Section 215.4725, Florida Statutes) or are engaged in a boycott of Israel, and from contracting for goods or services of \$1 Million or more with companies that are on the Scrutinized Companies with Activities in Sudan List or the Scrutinized Companies with Activities in the Iran Petroleum Energy Sector List (contained in Section 215.473, Florida Statutes), or is engaged in business operations in Cuba or Syria.

As the person authorized to sign on behalf of the Proposer, I hereby certify that the Proposer is not on the Scrutinized Companies that Boycott Israel List or is engaged in a boycott of Israel, that the Proposer is not on the Scrutinized Companies with Activities in Sudan List or the Scrutinized Companies with Activities in the Iran Petroleum Energy Sector List, and that the Proposer is not engaged in business operations in Cuba or Syria. On behalf of Proposer, I acknowledge and understand that, pursuant to section 287.135, Florida Statutes, the submission of a false certification may subject the Proposer to civil penalties, attorney's fees, and/or costs, and other damages or relief, as allowed by law. I further understand that the City may terminate an agreement if the City determines that the Proposer submitted a false certification.

[Signature]
*Signature of Authorized Representative

Jean-Pierre Turgot- General Manager
*Name and Title of Authorized Representative

*This individual must have the authority to bind the Vendor.



REPUBLIC SERVICES



Collection of Solid Waste and Recyclable Materials(City Wide Franchise)

Chapter 17 Public Entity Crimes

RFP NO. 04-17-19-10

SECTION 6.17 SWORN STATEMENT ON PUBLIC ENTITY CRIMES UNDER FLORIDA STATUTES CHAPTER 287.133(3)(a).

THIS FORM MUST BE SIGNED IN THE PRESENCE OF A NOTARY PUBLIC OR OTHER OFFICER AUTHORIZED TO ADMINISTER OATHS.

- 1. This sworn statement is submitted with RFP No. 04-17-19-10 for Collection of Solid Waste & Recycling Materials (Franchise Agreement).
2. This sworn statement is submitted by Republic Services of Florida, Limited Partnership (name of entity submitting sworn statement) whose business address is 751 NW 31st Avenue, Lauderdale, FL 33311 and (if applicable) its Federal Employer Identification Number (FEIN) is 65-0965470. (If the entity has no FEIN, include the Social Security Number of the individual signing this sworn statement:)
3. My name is Jean-Pierre Turgot and my (Please print name of individual signing) relationship to the entity named above is General Manager
4. I understand that a "public entity crime" as defined in Paragraph 287.133(1)(g), Florida Statutes, means a violation of any state or federal law by a person with respect to and directly related to the transaction of business with any public entity or with an agency or political subdivision of any other state or with the United States, including, but not limited to, any bid or contract for goods or services to be provided to any public entity or an agency or political subdivision of any other state or of the United States and involving antitrust, fraud, theft, bribery, collusion, racketeering, conspiracy, or material misrepresentation.
5. I understand that a "convicted" or "conviction" as defined in Paragraph 287.133(1)(b), Florida Statutes, means a finding of guilt or a conviction of a public entity crime, with or without an adjudication of guilt, in any federal or state trial court of record relating to charges brought by indictment or information after July 1, 1989, as a result of a jury verdict, nonjury trial, or entry of a plea of guilty or nolo contendere.
6. I understand that an "affiliate" as defined in Paragraph 287.133(1)(a), Florida Statutes, includes but is not limited to:
1. A predecessor or successor of a person convicted of a public entity crime: or
2. An entity under the control of any natural person who is active in the management of the entity and who has been convicted of a public entity crime. The term "affiliate" includes those officers, directors, executives, partners, shareholders, employees, members, and agents who are active in the management of an affiliate. The Ownership by one person of shares constituting a controlling interest in another person, or a pooling of equipment or income among persons when not for fair market value under an arm's length agreement, shall be a prima facie case that one person controls another person. A person who knowingly enters into a joint venture with a person who has been convicted of a public entity crime in Florida during the preceding thirty-six (36) months shall be considered an affiliate.
7. I understand that a "person" as defined in Paragraph 287.133(1)(e), Florida Statutes, means any natural person or entity organized under the laws of any state or of the United States with the legal power to enter into a binding contract and which bids or applies to bid on contracts for the provision of goods or services let by a public entity, or which otherwise transacts or applies to transact business with a public entity. The term "person" includes those officers, who are active, or who have been active, directors, executives, partners, shareholders, employees, members, and agents who are active in management of an entity within the last five (5) years of this sworn statement.



REPUBLIC SERVICES



Collection of Solid Waste and Recyclable Materials(City Wide Franchise)

RFP NO. 04-17-19-10

8. Based on information and belief, the statement which I have marked below is true in relation to the entity submitting this sworn statement. **Please check all statements that are applicable.**
- Neither the entity submitting this sworn statement, nor any officers, directors, executives, partners, shareholders, employees, members, or agents who are active in management of the entity, nor any affiliate of the entity have been charged with and convicted of a public entity crime subsequent to July 1, 1989.
 - The entity submitting this sworn statement, or one or more of the officers, directors, executives, partners, shareholders, employees, members, or agents who are active in management of the entity, or an affiliate of the entity has been charged with and convicted of a public entity crime subsequent to July 1, 1989. AND (Please indicate which additional statement applies.)
 - There has been a proceeding concerning the conviction before a hearing officer of the State of Florida, Division of Administrative Hearings. The final order entered by the hearing officer did not place the person or affiliate on the convicted vendor list. (Please attach a copy of the final order.)
 - The person or affiliate was placed on the convicted vendor list. There has been a subsequent proceeding before a hearing officer of the State of Florida, Division of Administrative Hearings. The final order entered by the hearing officer determined that it was in the public interest to remove the person or affiliate from the convicted vendor list. (Please attach a copy of the final order.)
9. Based on information and belief, the statement that I have marked below is true in relation to the entity submitting this sworn statement. **Please check if statement is applicable.**
- The person or affiliate has not been placed on the convicted vendor list.
(If the box is not checked, please describe any action taken by or pending with the Department of General Services.)
10. The herein sworn statement shall be subject to and incorporate all the terms and conditions contained in Section 287.133 of the Florida Statutes.
11. Conviction of a public entity crime shall be cause for disqualification.

REMAINDER OF PAGE INTENTIONALLY LEFT BLANK LEFT INTENTIONALLY BLANK



**REPUBLIC
SERVICES**



Collection of Solid Waste and Recyclable Materials(City Wide Franchise)

RFP NO. 04-17-19-10

Republic Services of Florida, Limited Partnership
Proposer's Name

J.P. Turgot
Signature Jean-Pierre Turgot Genral Manager

Date: April 15 2019

State of: Florida

County of: Palm Beach

The foregoing instrument was acknowledged before me this 15 day of April, 2019, by Jean-Pierre Turgot, who is (who are) personally known to me or who has produced _____ as identification and who did (did not) take an oath.

Joanne Hope Stanley
Notary Public Signature

Joanne Hope Stanley
Notary Name, Printed, Typed or Stamped

Commission Number: #FF 996649

My Commission Expires: September 26, 2020

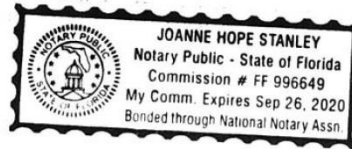



**REPUBLIC
SERVICES**



**Collection of Solid Waste and Recyclable
Materials(City Wide Franchise)**

Chapter 18 Proposer's Security

RFP NO. 04-17-19-10

**SECTION 6.8
PROPOSAL SECURITY**

**BID BOND
RFP No. 04-17-19-10
Collection Services for Solid Waste & Recyclable Materials**

KNOW ALL MEN BY THESE PRESENTS, that we, the undersigned:

Republic Services of Florida, Limited Partnership, as Principal and
(Name of Proposer)

Federal Insurance Company, as Surety, are
(Name of Surety)

hereby held and firmly bound unto the City of Coconut Creek, Florida, as Obligee, in the sum
of Fifty Thousand Dollars (\$50,000.00)

as liquidated damages for payment of which, well and truly to be made, we hereby jointly and severally bind
ourselves, our heirs, executors, administrators, successors, and assigns.

The condition of this obligation is such that whereas the Principal has submitted to the City of Coconut Creek
a certain Proposal, which is attached hereto and made a part hereof, to enter into an Agreement in writing,
pursuant to the City's Request for Proposal (RFP No. 2019-xxx) for Collection Services for Solid Waste and
Recyclable Materials.

NOW THEREFORE,

- a. If said Proposal shall be rejected or withdrawn as provided in the RFP attached hereto or, in the alternative,
- b. If said Proposal shall be accepted and the Principal shall execute the Agreement and deliver the specified performance bond for the faithful performance of the Agreement and for the payment of labor and materials furnished for the performance of the Agreement, then this obligation shall be void; otherwise it shall remain in full force and effect, it being expressly understood and agreed that the liability of the Surety for any and all claims hereunder in no event shall exceed the amount of this obligation.

The Surety, for value received, hereby agrees that the obligations of said Surety and its bond shall be in no way impaired or affected by any extensions of the time within which such Proposal may be accepted, and said Surety does hereby waive notice of any such extensions.



REPUBLIC SERVICES



Collection of Solid Waste and Recyclable Materials(City Wide Franchise)

RFP NO. 04-17-19-10

IN WITNESS WHEREOF, the parties hereto have duly executed this bond on the

17th day of April, 2019.

Republic Services of Florida, Limited Partnership
a Delaware limited partnership
PRINCIPAL By: Republic Services of Florida GP, Inc.
a Delaware corporation
General Partner

By: 
Signature (Seal)

Name: Calvin R. Boyd

Title: Treasurer

Address: 751 NW 31st Avenue
Ft. Lauderdale, FL 33311-6699

Telephone: 561-719-8683

SURETY: Federal Insurance Company

By: 
Signature (Seal)

Name: Timothy S. Buhite

Title: Attorney-in-Fact

Address: 202B Hall's Mill Road
Whitehouse Station, NJ 08889

WITNESS:

Sealed and delivered in the presence of:

Matthew Nordquist

Debbie Lindstrom



Collection of Solid Waste and Recyclable Materials(City Wide Franchise)

CHUBB®

Power of Attorney
Federal Insurance Company | Vigilant Insurance Company | Pacific Indemnity Company

Know All by These Presents, That FEDERAL INSURANCE COMPANY, an Indiana corporation, VIGILANT INSURANCE COMPANY, a New York corporation, and PACIFIC INDEMNITY COMPANY, a Wisconsin corporation, do each hereby constitute and appoint Timothy S. Buhite

each as their true and lawful Attorney-in-Fact to execute under such designation in their names and to affix their corporate seals to and deliver for and on their behalf as surety thereon or otherwise, bonds and undertakings and other writings obligatory in the nature thereof (other than bail bonds) given or executed in the course of business, and any instruments amending or altering the same, and consents to the modification or alteration of any instrument referred to in said bonds or obligations.

Surety Bond Number: Bid Bond
Obligee: City of Coconut Creek

In Witness Whereof, said FEDERAL INSURANCE COMPANY, VIGILANT INSURANCE COMPANY, and PACIFIC INDEMNITY COMPANY have each executed and attested these presents and affixed their corporate seals on this 15th day of September, 2018.

Dawn M. Chloros
Dawn M. Chloros, Assistant Secretary

Stephen M. Haney, Vice President



STATE OF NEW JERSEY
County of Hunterdon ss.

On this 15th day of September, 2018, before me, a Notary Public of New Jersey, personally came Dawn M. Chloros, to me known to be Assistant Secretary of FEDERAL INSURANCE COMPANY, VIGILANT INSURANCE COMPANY, and PACIFIC INDEMNITY COMPANY, the companies which executed the foregoing Power of Attorney, and the said Dawn M. Chloros, being by me duly sworn, did depose and say that she is Assistant Secretary of FEDERAL INSURANCE COMPANY, VIGILANT INSURANCE COMPANY, and PACIFIC INDEMNITY COMPANY and knows the corporate seals thereof, that the seals affixed to the foregoing Power of Attorney are such corporate seals and were thereto affixed by authority of said Companies; and that she signed said Power of Attorney as Assistant Secretary of said Companies by like authority; and that she is acquainted with Stephen M. Haney, and knows him to be Vice President of said Companies; and that the signature of Stephen M. Haney, subscribed to said Power of Attorney is in the genuine handwriting of Stephen M. Haney, and was thereto subscribed by authority of said Companies and in deponent's presence.

Notarial Seal



KATHERINE J. ADELAAR
NOTARY PUBLIC OF NEW JERSEY
No. 2316885
Commission Expires July 18, 2019

[Signature]
Notary Public

CERTIFICATION

Resolutions adopted by the Boards of Directors of FEDERAL INSURANCE COMPANY, VIGILANT INSURANCE COMPANY, and PACIFIC INDEMNITY COMPANY on August 30, 2016:

"RESOLVED, that the following authorizations relate to the execution, for and on behalf of the Company, of bonds, undertakings, recognizances, contracts and other written commitments of the Company entered into in the ordinary course of business (each a "Written Commitment"):

- (1) Each of the Chairman, the President and the Vice Presidents of the Company is hereby authorized to execute any Written Commitment for and on behalf of the Company, under the seal of the Company or otherwise.
(2) Each duly appointed attorney-in-fact of the Company is hereby authorized to execute any Written Commitment for and on behalf of the Company, under the seal of the Company or otherwise, to the extent that such action is authorized by the grant of powers provided for in such person's written appointment as such attorney-in-fact.
(3) Each of the Chairman, the President and the Vice Presidents of the Company is hereby authorized, for and on behalf of the Company, to appoint in writing any person the attorney-in-fact of the Company with full power and authority to execute, for and on behalf of the Company, under the seal of the Company or otherwise, such Written Commitments of the Company as may be specified in such written appointment, which specification may be by general type or class of Written Commitments or by specification of one or more particular Written Commitments.
(4) Each of the Chairman, the President and the Vice Presidents of the Company is hereby authorized, for and on behalf of the Company, to delegate in writing to any other officer of the Company the authority to execute, for and on behalf of the Company, under the Company's seal or otherwise, such Written Commitments of the Company as are specified in such written delegation, which specification may be by general type or class of Written Commitments or by specification of one or more particular Written Commitments.
(5) The signature of any officer or other person executing any Written Commitment or appointment or delegation pursuant to this Resolution, and the seal of the Company, may be affixed by facsimile on such Written Commitment or written appointment or delegation.

FURTHER RESOLVED, that the foregoing Resolution shall not be deemed to be an exclusive statement of the powers and authority of officers, employees and other persons to act for and on behalf of the Company, and such Resolution shall not limit or otherwise affect the exercise of any such power or authority otherwise validly granted or vested."

I, Dawn M. Chloros, Assistant Secretary of FEDERAL INSURANCE COMPANY, VIGILANT INSURANCE COMPANY, and PACIFIC INDEMNITY COMPANY (the "Companies") do hereby certify that

- (i) the foregoing Resolutions adopted by the Board of Directors of the Companies are true, correct and in full force and effect,
(ii) the foregoing Power of Attorney is true, correct and in full force and effect.

Given under my hand and seals of said Companies at Whitehouse Station, NJ, this April 17, 2019.



Dawn M. Chloros
Dawn M. Chloros, Assistant Secretary

IN THE EVENT YOU WISH TO VERIFY THE AUTHENTICITY OF THIS BOND OR NOTIFY US OF ANY OTHER MATTER, PLEASE CONTACT US AT:
Telephone (908) 903-3493 Fax (908) 903-3656 e-mail: surety@chubb.com

FED- VIG-PI (rev. 08-18)



Collection of Solid Waste and Recyclable Materials(City Wide Franchise)



April 17, 2019

City of Coconut Creek
4880 West Copan Road
Coconut Creek, FL 33065

RE: Collection of Solid Waste and Recyclable Materials (City-Wide Franchise) RFP No. 04-17-19-10

Gentlemen:

We are writing to you at the request of Republic Services of Florida, Limited Partnership. This principal has or is about to submit a proposal for Bid for Collection of Solid Waste and Recyclable Materials (City-Wide Franchise) RFP No. 04-17-19-10. If a contract for this work is awarded to Republic Services of Florida, Limited Partnership, Federal Insurance Company a surety licensed to conduct business in the State of FL has agreed to act as surety on the bond as specified in the bid proposal.

Please let us know if you need anything further in this regard.

Sincerely,

Federal Insurance Company

By: [Signature]

Timothy S. Buhite
Attorney-in-Fact

Surety Phone No. 206-731-1200

Property & Casualty · Employee Benefits · Personal Risk · Retirement Consulting
The USI ONE Advantage®



Collection of Solid Waste and Recyclable Materials(City Wide Franchise)

CHUBB®

Power of Attorney
Federal Insurance Company | Vigilant Insurance Company | Pacific Indemnity Company

Know All by These Presents, That FEDERAL INSURANCE COMPANY, an Indiana corporation, VIGILANT INSURANCE COMPANY, a New York corporation, and PACIFIC INDEMNITY COMPANY, a Wisconsin corporation, do each hereby constitute and appoint Timothy S. Buhite

each as their true and lawful Attorney-in-Fact to execute under such designation in their names and to affix their corporate seals to and deliver for and on their behalf as surety thereon or otherwise, bonds and undertakings and other writings obligatory in the nature thereof (other than bail bonds) given or executed in the course of business, and any instruments amending or altering the same, and consents to the modification or alteration of any instrument referred to in said bonds or obligations.

Surety Bond Number: Letter of Intent
Obligee: City of Coconut Creek

In Witness Whereof, said FEDERAL INSURANCE COMPANY, VIGILANT INSURANCE COMPANY, and PACIFIC INDEMNITY COMPANY have each executed and attested these presents and affixed their corporate seals on this 15th day of September, 2018.

Dawn M. Chloros
Dawn M. Chloros, Assistant Secretary

Stephen M. Haney, Vice President



STATE OF NEW JERSEY
County of Hunterdon

ss.

On this 15th day of September, 2018, before me, a Notary Public of New Jersey, personally came Dawn M. Chloros, to me known to be Assistant Secretary of FEDERAL INSURANCE COMPANY, VIGILANT INSURANCE COMPANY, and PACIFIC INDEMNITY COMPANY, the companies which executed the foregoing Power of Attorney, and the said Dawn M. Chloros, being by me duly sworn, did depose and say that she is Assistant Secretary of FEDERAL INSURANCE COMPANY, VIGILANT INSURANCE COMPANY, and PACIFIC INDEMNITY COMPANY and knows the corporate seals thereof, that the seals affixed to the foregoing Power of Attorney are such corporate seals and were thereto affixed by authority of said Companies; and that she signed said Power of Attorney as Assistant Secretary of said Companies by like authority; and that she is acquainted with Stephen M. Haney, and knows him to be Vice President of said Companies; and that the signature of Stephen M. Haney, subscribed to said Power of Attorney is in the genuine handwriting of Stephen M. Haney, and was thereto subscribed by authority of said Companies and in deponent's presence.

Notarial Seal



KATHERINE J. ADELAAR
NOTARY PUBLIC OF NEW JERSEY
No. 2516255
Commission Expires July 16, 2019

[Signature]
Notary Public

CERTIFICATION

Resolutions adopted by the Boards of Directors of FEDERAL INSURANCE COMPANY, VIGILANT INSURANCE COMPANY, and PACIFIC INDEMNITY COMPANY on August 30, 2016:

"RESOLVED, that the following authorizations relate to the execution, for and on behalf of the Company, of bonds, undertakings, recognizances, contracts and other written commitments of the Company entered into in the ordinary course of business (each a "Written Commitment"):

- (1) Each of the Chairman, the President and the Vice Presidents of the Company is hereby authorized to execute any Written Commitment for and on behalf of the Company, under the seal of the Company or otherwise.
(2) Each duly appointed attorney-in-fact of the Company is hereby authorized to execute any Written Commitment for and on behalf of the Company, under the seal of the Company or otherwise, to the extent that such action is authorized by the grant of powers provided for in such person's written appointment as such attorney-in-fact.
(3) Each of the Chairman, the President and the Vice Presidents of the Company is hereby authorized, for and on behalf of the Company, to appoint in writing any person the attorney-in-fact of the Company with full power and authority to execute, for and on behalf of the Company, under the seal of the Company or otherwise, such Written Commitments of the Company as may be specified in such written appointment, which specification may be by general type or class of Written Commitments or by specification of one or more particular Written Commitments.
(4) Each of the Chairman, the President and the Vice Presidents of the Company is hereby authorized, for and on behalf of the Company, to delegate in writing to any other officer of the Company the authority to execute, for and on behalf of the Company, under the Company's seal or otherwise, such Written Commitments of the Company as are specified in such written delegation, which specification may be by general type or class of Written Commitments or by specification of one or more particular Written Commitments.
(5) The signature of any officer or other person executing any Written Commitment or appointment or delegation pursuant to this Resolution, and the seal of the Company, may be affixed by facsimile on such Written Commitment or written appointment or delegation.

FURTHER RESOLVED, that the foregoing Resolution shall not be deemed to be an exclusive statement of the powers and authority of officers, employees and other persons to act for and on behalf of the Company, and such Resolution shall not limit or otherwise affect the exercise of any such power or authority otherwise validly granted or vested."

I, Dawn M. Chloros, Assistant Secretary of FEDERAL INSURANCE COMPANY, VIGILANT INSURANCE COMPANY, and PACIFIC INDEMNITY COMPANY (the "Companies") do hereby certify that

- (i) the foregoing Resolutions adopted by the Board of Directors of the Companies are true, correct and in full force and effect,
(ii) the foregoing Power of Attorney is true, correct and in full force and effect.

Given under my hand and seals of said Companies at Whitehouse Station, NJ, this April 17, 2019.



Dawn M. Chloros
Dawn M. Chloros, Assistant Secretary

IN THE EVENT YOU WISH TO VERIFY THE AUTHENTICITY OF THIS BOND OR NOTIFY US OF ANY OTHER MATTER, PLEASE CONTACT US AT:
Telephone (908) 903-3493 Fax (908) 903-3656 e-mail: surety@chubb.com

FED- VIG-PI (rev. 08-18)



REPUBLIC
SERVICES



Collection of Solid Waste and Recyclable
Materials(City Wide Franchise)

Chapter 19 Corporate Status

Corporate Data Sheet

Corporate Data Sheet Report

As of March 29, 2019

Republic Services of Florida, Limited Partnership

Incorporated in Delaware on 12/02/1999

Status: Current
 Entity Type : Limited Partnership
 Federal ID #: 65-0965470 Internal #: XY
 Domicile:

Primary Address

18500 North Allied Way
 Phoenix, Arizona 85054

Partners

| | <u>Title</u> |
|---------------------------------------|-----------------|
| Republic Services of Florida GP, Inc. | General Partner |
| Republic Services of Florida LP, Inc. | Limited Partner |

Direct Owners

| | <u>Registered in</u> | <u>%Ownership</u> |
|---------------------------------------|----------------------|-------------------|
| Republic Services of Florida GP, Inc. | Delaware | 1.0000 % |
| Republic Services of Florida LP, Inc. | Delaware | 99.0000 % |

Registrations

| | <u>Charter No.</u> | <u>Tax ID No.</u> | <u>Date</u> | <u>End Date</u> |
|--|--------------------|-------------------|-------------|-----------------|
| Arizona Qualification | 3007917 | | 12/04/2012 | |
| Delaware Incorporation | 3136069 | | 12/02/1999 | |
| Florida Qualification | B99000000467 | | 12/27/1999 | |
| Georgia Qualification | 0211922 | | 03/07/2002 | |
| North Carolina Qualification | 1734183 | | 08/01/2018 | |
| South Carolina Qualification | | | 12/07/2012 | |
| Washington Qualification | UBI#: 603-390-039 | | 03/31/2014 | |

Mitratech Report

Corporate Data Sheet - v.6.7 Generated 03/29/2019 3:59:46 PM

Page 1 of 1



REPUBLIC
SERVICES



**Collection of Solid Waste and Recyclable
Materials(City Wide Franchise)**

Certificate of Good Standing

State of Florida



Department of State

I certify from the records of this office that REPUBLIC SERVICES OF FLORIDA, LIMITED PARTNERSHIP is a limited partnership organized under the laws of Delaware, authorized to transact business in the State of Florida, filed on December 27, 1999.

The document number of this limited partnership is B99000000467.

I further certify that said limited partnership has paid all fees due this office through December 31, 2018, and its status is active.

Given under my hand and the
Great Seal of the State of Florida
at Tallahassee, the Capital, this the
Second day of January, 2019



CR2EO22 (1-11)

Ken Detzner

Ken Detzner
Secretary of State



REPUBLIC SERVICES



Chapter 20 Additional Information

Republic Services Rewards

The average US resident throws away 30 pounds of waste each week. Add it up and that is a lifetime waste legacy of 121,000 pounds. But, what if a resident could change that legacy?

Republic Services offers our Republic Services Rewards program where residents can earn points for recycling and online participation while getting access to local deals. Points generated through this program can also be used to allow residents to vote on a community improvement project. Participation in this program generates civic pride and a greater connection with the community.

How Republic Services Rewards Works

- Connect and Sign Up – Residents can easily sign up at [Republic ServicesGivesBack.com](http://RepublicServicesGivesBack.com)
- Get Rewarded – residents who recycle and participate online get access to local and premium deals
- Recycle and Take Action – along with rewards, residents receive points that can be used to vote for their favorite community improvement project

Our Republic Services Rewards program - offers significantly more to your community than programs from our competitors, resulting in a greater incentive to recycle.



Collection of Solid Waste and Recyclable Materials(City Wide Franchise)

The Republic Rewards program enhances a community's recycling efforts

- We currently have 35 communities using the Republic Services Rewards program
 - Republic Services Rewards consists of over 1000 local and national partners in the program
 - In 2017, Republic Services fulfilled nearly \$30K in grants across the US
 - Since 2012, Republic Services Rewards participants have used over 5M points to vote for community grants
- Keep It Up – the more residents recycle and participate online, the more points they earn – creating a lasting connection to the community

Coconut Creek Republic Rewards

Children SOS Village and Tomorrow's Rainbow each received grants through the Republic Rewards program.

Coconut Creek





REPUBLIC SERVICES



Collection of Solid Waste and Recyclable Materials(City Wide Franchise)

Community Engagement

Serving our 14 million customers goes beyond handing their recycling and waste needs. Service is about being a good neighbor to the communities where we live, work, and raise our families. Whether we are volunteering or donating our time or resources, our willingness to give back is yet another way we make a difference.

At Republic Services, our customers can always rely on us to handle their recycling and waste needs in a way that is easy and effortless for them. But our promise goes far beyond our business. It is about being a good neighbor and supporting the communities where we live and work. This is why Republic Services centers our charitable giving around community development and neighborhood revitalization to help build stronger, safer communities.

Thought Leadership

Delivering exceptional services to a community requires that we remain a thought leader in the complex topics that our industry requires. We understand the complex regulations and requirements to responsibly manage and dispose of the nation’s recycling and waste, and are able to help municipal leaders and the community understand these topics as well

We are heavily engaged in the top municipal associations in the country, as well as important local organizations, which include:

We are a visible and highly engaged partner, because we live and work in your community.



We are a committed, visible partner for your municipality

- We're watching out for your program - partnering with local law enforcement
- \$5M donated annually - cash or in-kind
- \$6.7M in local sponsorships nationwide

- National League of Cities (NLC)
- International City Manager’s Association (ICMA)
- Council of Mayors
- National Waste and Recycling Association (NWRA)
- Solid Waste Association of North America (SWANA)
- United Way of Broward County
- Broward League of Cities/ Florida League of Cities
- Museum of Discovery and Science
- Coral Springs Chamber, Coconut Creek Governors Council

Through these forums, we are able to contribute as a thought leader, as well as listen and understand the critical and emerging topics within our communities. This enables us to continue to tell our customers that “We’ll handle it from here™”.

Community Events

Helping the local community and leaders understand the complexity of the industry is a big part of our role. We frequently execute events that enable increased awareness and understanding of how to responsibly dispose of recycling and waste, as well as hold events that assist the community in doing the right thing for our environment.

Shred events help the disposal of large volumes of recyclable paper. Recycling events can educate the community on what and how to recycle properly, using our Empty, Clean and Dry methodology. Lastly, we offer tours of our facilities, to help educate the community on how the operations work, and to show how much effort and care goes into ensuring that the



**REPUBLIC
SERVICES**



Collection of Solid Waste and Recyclable Materials(City Wide Franchise)

recycling and waste material from your community is properly handled and disposed in a responsible manner.

Volunteering

8 of our employees live, work, and are committed to being involved in your community. We frequently dedicate time to volunteering at community events, local charities, and with initiatives that are important to the municipality. As a partner in your community, we engage with your staff to ensure we understand the initiatives and events that our employees can align with, so that our volunteer efforts can help advance your goals and visions.

In-Kind or Cash Contributions

As a good neighbor, we often support community events and initiatives through in-kind donation of recycling and waste services, or cash donations.

Large community events involve large crowds of people. Our event boxes are easily distributed throughout community events, offering easy and environmentally conscious solutions for recycling and waste disposal. Where needed and appropriate, larger containers can be utilized to manage the consolidation and removal of recycling and waste from an event.

Awards and Recognition

As a result of our efforts, Republic Services has been recognized numerous times for our

Good neighbors help build stronger neighborhoods, which is why we volunteer in our communities.



actions as a business and a community partner. Some of these awards and recognition include:

- Sole recycling and solid waste services company in the world to be included on the first annual Barron's 100 Most Sustainable Companies list in 2018
- Only recycling and solid waste services company in the world to be included on both the Dow Jones Sustainability World and North America indices
- Named to the 2018 World's Most Ethical Companies List® by the Ethisphere® Institute for the second year in a row
- NWRA Driver of the Year, Toribido Gonzalez – July 2018
- NWRA Driver of the Year, Chuck Thorpe – July 2018
- 30 Most Meaningful Companies to Work for in America – Business Insider



REPUBLIC
SERVICES



Collection of Solid Waste and Recyclable Materials(City Wide Franchise)

Chapter 21 Proposer's Checklist

RFP NO. 04-17-19-10

SECTION 6.9 PROPOSAL CHECKLIST

Each Proposer must confirm that it has attached all of the documents listed in this checklist. The documents are to be executed, notarized (if applicable), and submitted as a part of each Proposal.

CHECK LIST

FORMS ATTACHED

| | | |
|---|---|-----------------------------|
| Proposer Information | Yes <input checked="" type="checkbox"/> | No <input type="checkbox"/> |
| Certification of Accuracy and Cost Form | Yes <input checked="" type="checkbox"/> | No <input type="checkbox"/> |
| Schedule of Proposal Prices (A through O) | Yes <input checked="" type="checkbox"/> | No <input type="checkbox"/> |
| References Form | Yes <input checked="" type="checkbox"/> | No <input type="checkbox"/> |
| Drug-Free Workplace Certification | Yes <input checked="" type="checkbox"/> | No <input type="checkbox"/> |
| Certification Regarding Scrutinized Companies | Yes <input checked="" type="checkbox"/> | No <input type="checkbox"/> |
| Public Entity Crimes | Yes <input checked="" type="checkbox"/> | No <input type="checkbox"/> |
| Proposal Security | Yes <input checked="" type="checkbox"/> | No <input type="checkbox"/> |
| Corporate Status | Yes <input checked="" type="checkbox"/> | No <input type="checkbox"/> |



CITY OF COCONUT CREEK

FINANCE AND ADMINISTRATIVE
SERVICES PURCHASING DIVISION
4800 WEST COPANS ROAD
COCONUT CREEK, FLORIDA 33063

ADDENDUM NO. 1

March 13, 2019

RFP No.: 04-17-19-10
RFP Name: Collection of Solid Waste & Recyclable Materials (City-Wide Franchise)
Due Date/Time: Wednesday, April 17, 2019 at 10:00 a.m. EST

Our records indicate that your firm is in receipt of proposal documents for Collection of Solid Waste & Recyclable Materials. The following information is being transmitted to modify the specifications. This Addendum is hereby made part of the specifications and shall be included with all contract documents.

This addendum acknowledgment sheet must be submitted electronically with your response through the eBid System by the due date and time indicated above. Failure to return this sheet may disqualify Proposer.

This document is Addendum No. 1 to the City of Coconut Creek's Request for Proposals ("RFP") for the collection of Solid Waste and Recyclable Materials (RFP No. 04-17-19-10). In the following sections of this Addendum, the City marked through the words in the RFP that are being deleted (deleted) and the City used bold, underlined font to identify the words that are being added (**added**). All of the terms, conditions, schedules, and other requirements in the City's RFP shall remain in effect, except for the changes that are expressly identified in this Addendum.

Proposer's Signature

Date

04/16/2019

Company Name: Republic Services of Florida Limited Partnership

Company Address 751 NW 31ST Lauderhill FL. 33311

(954) 327-9580
Phone Number

(954) 327-9554
Fax Number



CITY OF COCONUT CREEK

FINANCE AND ADMINISTRATIVE
SERVICES PURCHASING DIVISION
4800 WEST COPANS ROAD
COCONUT CREEK, FLORIDA 33063

ADDENDUM NO. 2

April 3, 2019

RFP No.: 04-17-19-10
RFP Name: Collection of Solid Waste & Recyclable Materials (City-Wide Franchise)
Due Date/Time: Wednesday, April 17, 2019 at 10:00 a.m. EST

Our records indicate that your firm is in receipt of proposal documents for the Collection of Solid Waste & Recyclable Materials. The following information is being transmitted to you because it will modify the specifications. This Addendum is hereby made part of the specifications and shall be included with all contract documents.

This addendum acknowledgment sheet must be submitted electronically with your response through the eBid System by the due date and time indicated above. Failure to return this sheet may disqualify Proposer.

This document is Addendum No. 2 to the City of Coconut Creek's Request for Proposals ("RFP") for the collection of Solid Waste and Recyclable Materials (RFP No. 04-17-19-10). In the following sections of this Addendum, the City marked through the words in the RFP that are being deleted (deleted) and the City used bold, underlined font to identify the words that are being added (**added**). All of the terms, conditions, schedules, and other requirements in the City's RFP shall remain in effect, except for changes that were expressly identified in Addendum No. 1 and changes that are expressly identified in this Addendum No. 2.

Addendum No. 1 included Sections 1 through 24 and Attachments "A" through "E." This Addendum No. 2 includes Sections 25 through 58 and Attachments "F" through "J."

Proposer's Signature

Date

Company Name : Republic Services Of Florida Limited Partnership

Company Address : 951 NW 31st Ave Lauderhill FL. 33311

(954) 327-9580
Phone Number

(954) 327-9554
Fax Number