

SITE PLAN

**DRC SITE PLAN MODIFICATION**

<p><b>PCAT</b> PARK COUNTY ARCHITECTURAL TEAM 121 PARK OF COMMERCE BLVD SUITE 400 REDAWOOD, OREGON 97730 PHONE: 531.486.7070 FAX: 531.486.7070 WWW.PCAT.COM</p>	<p><b>DESIGNER:</b> KIMBERLY A. CROCKETT, AIA KIMBERLY A. CROCKETT ARCHITECTS, INC. 121 PARK OF COMMERCE BLVD, SUITE 400 REDAWOOD, OREGON 97730 PHONE: 531.486.7070 FAX: 531.486.7070 WWW.PCAT.COM</p>	<p><b>DATE:</b> 10/15/2010</p>	<p><b>SCALE:</b> AS SHOWN</p>	<p><b>PROJECT:</b> 121 PARK OF COMMERCE BLVD SUITE 400 REDAWOOD, OREGON 97730</p>	<p><b>CLIENT:</b> PCAT</p>
---	--	------------------------------------	-----------------------------------	---	--------------------------------

**A1.00**

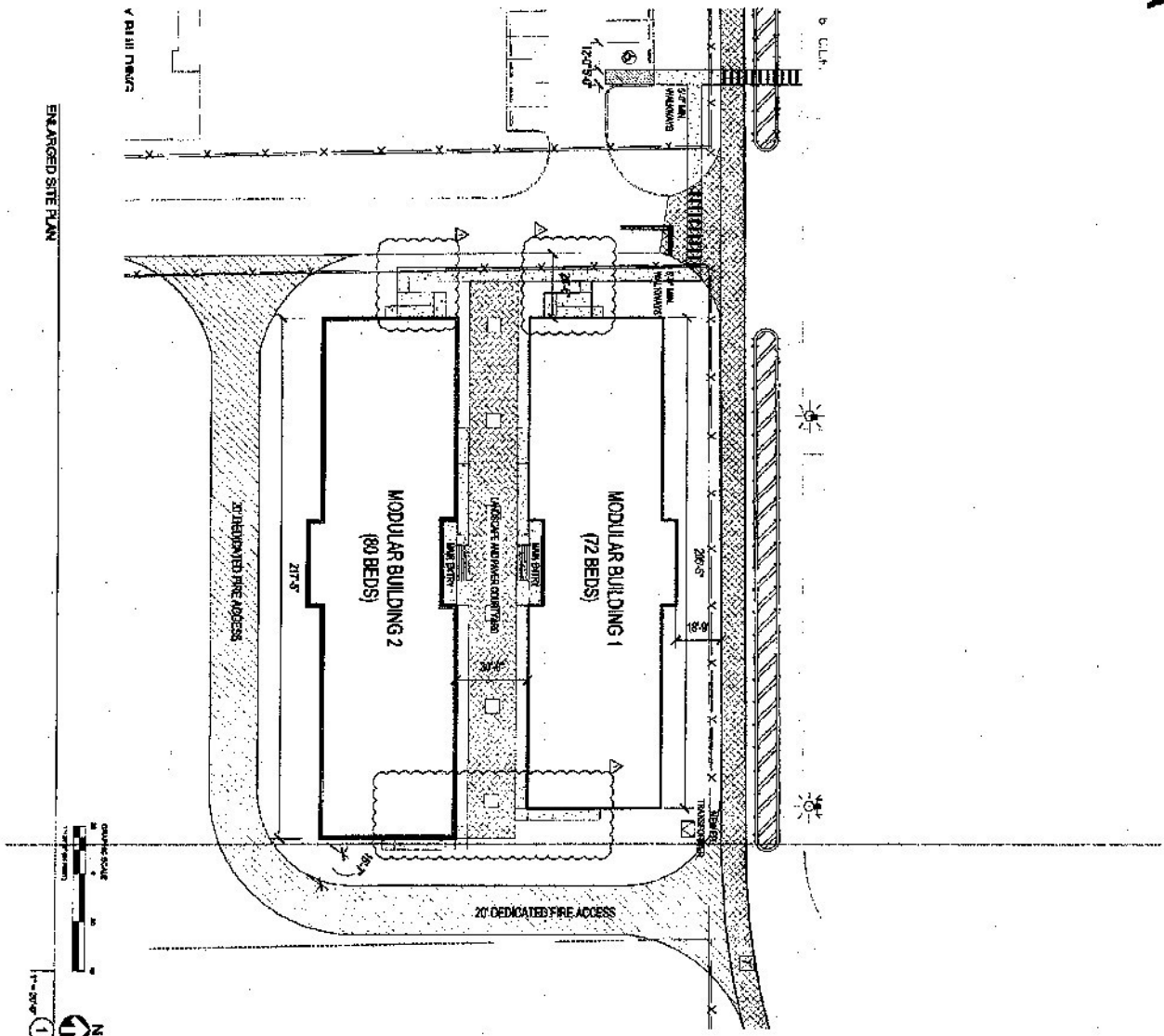

ENLARGED SITE PLAN



**PROJECT DATA**  
 PROJECT NO. 15-001  
 PROJECT NAME: ...  
 CLIENT: ...  
 DATE: ...

**PROJECT DATA**

**A1.01**

**DRC SITE PLAN MODIFICATION**

**PG&A**  
 751 PARK OF COMMERCE, SUITE 400  
 HOUSTON, TEXAS 77056  
 PHONE: 281.416.1000  
 FAX: 281.416.1001  
 WWW.PGANDAI.COM

**PROJECT DATA**  
 PROJECT NO. 15-001  
 PROJECT NAME: ...  
 CLIENT: ...  
 DATE: ...

**PROJECT DATA**  
 PROJECT NO. 15-001  
 PROJECT NAME: ...  
 CLIENT: ...  
 DATE: ...

**PROJECT DATA**  
 PROJECT NO. 15-001  
 PROJECT NAME: ...  
 CLIENT: ...  
 DATE: ...