

Market: Miami
Site Number: 6FB1251
Site Name: WINSTON NATURE GARDEN

FIRST AMENDMENT TO LEASE AGREEMENT

THIS AMENDMENT TO the Lease Agreement (this "Amendment") is effective the _____ day of August, 2008, between City of Coconut Creek, Florida ("Landlord"), and T-MOBILE SOUTH LLC, a Delaware limited liability company ("Tenant").

WHEREAS, Landlord and Tenant entered into a Lease Agreement, dated May 28, 2008 (the "Lease") and both desire to amend as follows;

NOW THEREFORE, for good and valuable consideration, the receipt and sufficiency of which is hereby acknowledged, Landlord and Tenant hereby agree to amend the Lease as follows:

1. Exhibit B of the Agreement is hereby deleted in its entirety and replaced with the attached revised Exhibit B-1 and Exhibit B-2, which is incorporated herein by reference. Unless otherwise defined herein, capitalized terms used in this Amendment have the same meanings such terms are given in the Lease
2. Except as expressly modified herein, the terms and provisions of the Lease shall remain in full force and effect.

EXECUTED as of the date, or later of the dates, set forth in the respective acknowledgements of the parties hereto.

LANDLORD: CITY OF COCUNUT CREEK, FLORIDA

By: _____
Printed Name: Rebecca A. Teeley
Its: Mayor

Witnesses:
ATTEST:

APPROVE AS TO FORM.

Name: _____
City Clerk

Name: _____
Asst. City Attorney

TENANT: T-MOBILE SOUTH LLC

By: [Signature]
Printed Name: Harlan Kickhoefer
Title: Director, Engineering & Operations

Witnesses:

[Signature]
Name: Jessie DuBernard

[Signature]
Name: Tamara McLaren

STATE OF _____)
) ss:
COUNTY OF _____)

The foregoing instrument was acknowledged before me this _____ day of August, 2008,
by _____ of City of Coconut
Creek, Florida.

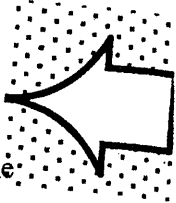

IN WITNESS WHEREOF, I have hereunto set my hand and affixed my official seal the
day and year first above written.

NOTARY PUBLIC

My commission expires:

STATE OF FLORIDA)
) ss:
COUNTY OF BROWARD)

The foregoing instrument was acknowledged before me this 8th day of August, 2008,
by Harlan Kickhoefer, Director, Engineering & Operations of T-Mobile South LLC.

IN WITNESS WHEREOF, I have hereunto set my hand and affixed my official seal the
day and year first above written.

NOTARY PUBLIC

My commission expires:
3/18/11

- KEY NOTES:**
- ① NEW ASPHALT DRIVEWAY TO A CONCRETE PAD WITH A 17'-0" BURNING AREA (200 SQ. FT. TOTAL) INSTALLED UNDER A 4'-0" HIGH CURB WITH CONCRETE SIDEWALKS TO MATCH EXISTING DRIVEWAY.
 - ② NEW 4'-0" HIGH CURB DRIVEWAY WITH CONCRETE SIDEWALKS TO MATCH EXISTING DRIVEWAY.
 - ③ NEW 3" CONCRETE DRIVEWAY (200 SQ. FT. TOTAL) ADJACENT ON A NEW 4'-0" HIGH CURB DRIVEWAY.
 - ④ NEW 7' CONCRETE DRIVEWAY WITH A 5'-0" WIDE UTILITY EASEMENT (APPROX. 200 SQ. FT. FROM DRIVEWAY TO EXISTING DRIVEWAY).
 - ⑤ NEW 4'-0" DRIVEWAY WITH ACCESS DRIVEWAY (APPROX. 200 SQ. FT. FROM DRIVEWAY TO BUILDING) AND NEW DRIVEWAY (APPROX. 200 SQ. FT. FROM DRIVEWAY TO BUILDING) TO MATCH EXISTING DRIVEWAY. CONTRACTOR SHALL NOT REMOVE EXISTING DRIVEWAY OR EXISTING DRIVEWAY.
 - ⑥ NEW 4'-0" DRIVEWAY WITH ACCESS DRIVEWAY (APPROX. 200 SQ. FT. FROM DRIVEWAY TO BUILDING) AND NEW DRIVEWAY (APPROX. 200 SQ. FT. FROM DRIVEWAY TO BUILDING) TO MATCH EXISTING DRIVEWAY. CONTRACTOR SHALL NOT REMOVE EXISTING DRIVEWAY OR EXISTING DRIVEWAY.
 - ⑦ EXISTING DRIVEWAY (3000 SQ. FT.) TO MATCH EXISTING DRIVEWAY.
 - ⑧ NEW DRIVEWAY WITH UTILITY EASEMENT (APPROX. 200 SQ. FT. FROM DRIVEWAY TO BUILDING) AND DRIVEWAY (APPROX. 200 SQ. FT. FROM DRIVEWAY TO BUILDING) TO MATCH EXISTING DRIVEWAY. CONTRACTOR SHALL NOT REMOVE EXISTING DRIVEWAY OR EXISTING DRIVEWAY.
 - ⑨ EXISTING DRIVEWAY (2000 SQ. FT.) TO MATCH EXISTING DRIVEWAY.
 - ⑩ EXISTING DRIVEWAY (2000 SQ. FT.) TO MATCH EXISTING DRIVEWAY.
 - ⑪ EXISTING DRIVEWAY (2000 SQ. FT.) TO MATCH EXISTING DRIVEWAY.
 - ⑫ EXISTING DRIVEWAY (2000 SQ. FT.) TO MATCH EXISTING DRIVEWAY.
 - ⑬ EXISTING DRIVEWAY (2000 SQ. FT.) TO MATCH EXISTING DRIVEWAY.
 - ⑭ EXISTING DRIVEWAY (2000 SQ. FT.) TO MATCH EXISTING DRIVEWAY.
 - ⑮ EXISTING DRIVEWAY (2000 SQ. FT.) TO MATCH EXISTING DRIVEWAY.
 - ⑯ EXISTING DRIVEWAY (2000 SQ. FT.) TO MATCH EXISTING DRIVEWAY.
 - ⑰ EXISTING DRIVEWAY (2000 SQ. FT.) TO MATCH EXISTING DRIVEWAY.
 - ⑱ EXISTING DRIVEWAY (2000 SQ. FT.) TO MATCH EXISTING DRIVEWAY.
 - ⑲ EXISTING DRIVEWAY (2000 SQ. FT.) TO MATCH EXISTING DRIVEWAY.
 - ⑳ EXISTING DRIVEWAY (2000 SQ. FT.) TO MATCH EXISTING DRIVEWAY.
 - ㉑ EXISTING DRIVEWAY (2000 SQ. FT.) TO MATCH EXISTING DRIVEWAY.
 - ㉒ EXISTING DRIVEWAY (2000 SQ. FT.) TO MATCH EXISTING DRIVEWAY.
 - ㉓ EXISTING DRIVEWAY (2000 SQ. FT.) TO MATCH EXISTING DRIVEWAY.
 - ㉔ EXISTING DRIVEWAY (2000 SQ. FT.) TO MATCH EXISTING DRIVEWAY.
 - ㉕ EXISTING DRIVEWAY (2000 SQ. FT.) TO MATCH EXISTING DRIVEWAY.
 - ㉖ EXISTING DRIVEWAY (2000 SQ. FT.) TO MATCH EXISTING DRIVEWAY.
 - ㉗ EXISTING DRIVEWAY (2000 SQ. FT.) TO MATCH EXISTING DRIVEWAY.
 - ㉘ EXISTING DRIVEWAY (2000 SQ. FT.) TO MATCH EXISTING DRIVEWAY.
 - ㉙ EXISTING DRIVEWAY (2000 SQ. FT.) TO MATCH EXISTING DRIVEWAY.
 - ㉚ EXISTING DRIVEWAY (2000 SQ. FT.) TO MATCH EXISTING DRIVEWAY.
 - ㉛ EXISTING DRIVEWAY (2000 SQ. FT.) TO MATCH EXISTING DRIVEWAY.
 - ㉜ EXISTING DRIVEWAY (2000 SQ. FT.) TO MATCH EXISTING DRIVEWAY.
 - ㉝ EXISTING DRIVEWAY (2000 SQ. FT.) TO MATCH EXISTING DRIVEWAY.
 - ㉞ EXISTING DRIVEWAY (2000 SQ. FT.) TO MATCH EXISTING DRIVEWAY.
 - ㉟ EXISTING DRIVEWAY (2000 SQ. FT.) TO MATCH EXISTING DRIVEWAY.
 - ㊱ EXISTING DRIVEWAY (2000 SQ. FT.) TO MATCH EXISTING DRIVEWAY.
 - ㊲ EXISTING DRIVEWAY (2000 SQ. FT.) TO MATCH EXISTING DRIVEWAY.
 - ㊳ EXISTING DRIVEWAY (2000 SQ. FT.) TO MATCH EXISTING DRIVEWAY.
 - ㊴ EXISTING DRIVEWAY (2000 SQ. FT.) TO MATCH EXISTING DRIVEWAY.
 - ㊵ EXISTING DRIVEWAY (2000 SQ. FT.) TO MATCH EXISTING DRIVEWAY.
 - ㊶ EXISTING DRIVEWAY (2000 SQ. FT.) TO MATCH EXISTING DRIVEWAY.
 - ㊷ EXISTING DRIVEWAY (2000 SQ. FT.) TO MATCH EXISTING DRIVEWAY.
 - ㊸ EXISTING DRIVEWAY (2000 SQ. FT.) TO MATCH EXISTING DRIVEWAY.
 - ㊹ EXISTING DRIVEWAY (2000 SQ. FT.) TO MATCH EXISTING DRIVEWAY.
 - ㊺ EXISTING DRIVEWAY (2000 SQ. FT.) TO MATCH EXISTING DRIVEWAY.

ENLARGED SITE PLAN

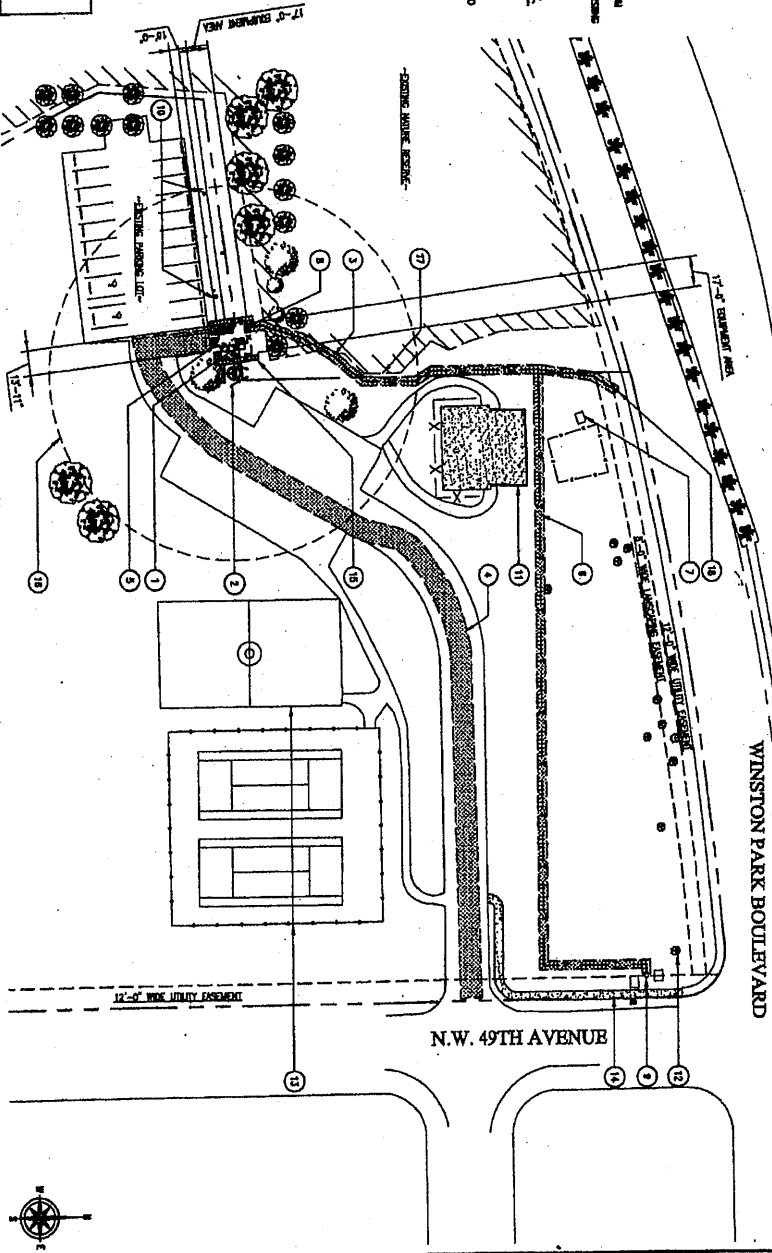

WINSTON PARK BOULEVARD

N.W. 49TH AVENUE

UNTS/D

ISSUE STATUS

NO.	DATE	DESCRIPTION
1	12/15/03	ISSUE FOR PERMITS
2	03/08/04	ISSUE FOR PERMITS
3	04/15/04	ISSUE FOR PERMITS
4	05/15/04	ISSUE FOR PERMITS
5	06/15/04	ISSUE FOR PERMITS
6	07/15/04	ISSUE FOR PERMITS
7	08/15/04	ISSUE FOR PERMITS
8	09/15/04	ISSUE FOR PERMITS
9	10/15/04	ISSUE FOR PERMITS
10	11/15/04	ISSUE FOR PERMITS
11	12/15/04	ISSUE FOR PERMITS
12	01/15/05	ISSUE FOR PERMITS
13	02/15/05	ISSUE FOR PERMITS
14	03/15/05	ISSUE FOR PERMITS
15	04/15/05	ISSUE FOR PERMITS
16	05/15/05	ISSUE FOR PERMITS
17	06/15/05	ISSUE FOR PERMITS
18	07/15/05	ISSUE FOR PERMITS
19	08/15/05	ISSUE FOR PERMITS
20	09/15/05	ISSUE FOR PERMITS
21	10/15/05	ISSUE FOR PERMITS
22	11/15/05	ISSUE FOR PERMITS
23	12/15/05	ISSUE FOR PERMITS
24	01/15/06	ISSUE FOR PERMITS
25	02/15/06	ISSUE FOR PERMITS
26	03/15/06	ISSUE FOR PERMITS
27	04/15/06	ISSUE FOR PERMITS
28	05/15/06	ISSUE FOR PERMITS
29	06/15/06	ISSUE FOR PERMITS
30	07/15/06	ISSUE FOR PERMITS
31	08/15/06	ISSUE FOR PERMITS
32	09/15/06	ISSUE FOR PERMITS
33	10/15/06	ISSUE FOR PERMITS
34	11/15/06	ISSUE FOR PERMITS
35	12/15/06	ISSUE FOR PERMITS
36	01/15/07	ISSUE FOR PERMITS
37	02/15/07	ISSUE FOR PERMITS
38	03/15/07	ISSUE FOR PERMITS
39	04/15/07	ISSUE FOR PERMITS
40	05/15/07	ISSUE FOR PERMITS
41	06/15/07	ISSUE FOR PERMITS
42	07/15/07	ISSUE FOR PERMITS
43	08/15/07	ISSUE FOR PERMITS
44	09/15/07	ISSUE FOR PERMITS
45	10/15/07	ISSUE FOR PERMITS
46	11/15/07	ISSUE FOR PERMITS
47	12/15/07	ISSUE FOR PERMITS
48	01/15/08	ISSUE FOR PERMITS
49	02/15/08	ISSUE FOR PERMITS
50	03/15/08	ISSUE FOR PERMITS
51	04/15/08	ISSUE FOR PERMITS
52	05/15/08	ISSUE FOR PERMITS
53	06/15/08	ISSUE FOR PERMITS
54	07/15/08	ISSUE FOR PERMITS
55	08/15/08	ISSUE FOR PERMITS
56	09/15/08	ISSUE FOR PERMITS
57	10/15/08	ISSUE FOR PERMITS
58	11/15/08	ISSUE FOR PERMITS
59	12/15/08	ISSUE FOR PERMITS
60	01/15/09	ISSUE FOR PERMITS
61	02/15/09	ISSUE FOR PERMITS
62	03/15/09	ISSUE FOR PERMITS
63	04/15/09	ISSUE FOR PERMITS
64	05/15/09	ISSUE FOR PERMITS
65	06/15/09	ISSUE FOR PERMITS
66	07/15/09	ISSUE FOR PERMITS
67	08/15/09	ISSUE FOR PERMITS
68	09/15/09	ISSUE FOR PERMITS
69	10/15/09	ISSUE FOR PERMITS
70	11/15/09	ISSUE FOR PERMITS
71	12/15/09	ISSUE FOR PERMITS
72	01/15/10	ISSUE FOR PERMITS
73	02/15/10	ISSUE FOR PERMITS
74	03/15/10	ISSUE FOR PERMITS
75	04/15/10	ISSUE FOR PERMITS
76	05/15/10	ISSUE FOR PERMITS
77	06/15/10	ISSUE FOR PERMITS
78	07/15/10	ISSUE FOR PERMITS
79	08/15/10	ISSUE FOR PERMITS
80	09/15/10	ISSUE FOR PERMITS
81	10/15/10	ISSUE FOR PERMITS
82	11/15/10	ISSUE FOR PERMITS
83	12/15/10	ISSUE FOR PERMITS
84	01/15/11	ISSUE FOR PERMITS
85	02/15/11	ISSUE FOR PERMITS
86	03/15/11	ISSUE FOR PERMITS
87	04/15/11	ISSUE FOR PERMITS
88	05/15/11	ISSUE FOR PERMITS
89	06/15/11	ISSUE FOR PERMITS
90	07/15/11	ISSUE FOR PERMITS
91	08/15/11	ISSUE FOR PERMITS
92	09/15/11	ISSUE FOR PERMITS
93	10/15/11	ISSUE FOR PERMITS
94	11/15/11	ISSUE FOR PERMITS
95	12/15/11	ISSUE FOR PERMITS
96	01/15/12	ISSUE FOR PERMITS
97	02/15/12	ISSUE FOR PERMITS
98	03/15/12	ISSUE FOR PERMITS
99	04/15/12	ISSUE FOR PERMITS
100	05/15/12	ISSUE FOR PERMITS

MACTEC
 MACTEC ENGINEERING & ARCHITECTURE, INC.
 1815 LANSFORD HIGHWAY
 ALPHARETTA, GA 30004
 (770) 477-7777
 (770) 477-7778
 www.mactec.com

T-Mobile
 HELP YOURSELF TO A WORLD OF
 CHOICE. CALL 800-TMOBILE.

PROJECT NO. 030-09-1203 (148)
 CONTRACT NO. 030-09-1203 (148)
 SHEET TITLE:
B1
 DRAWING DATE:
 12/15/03

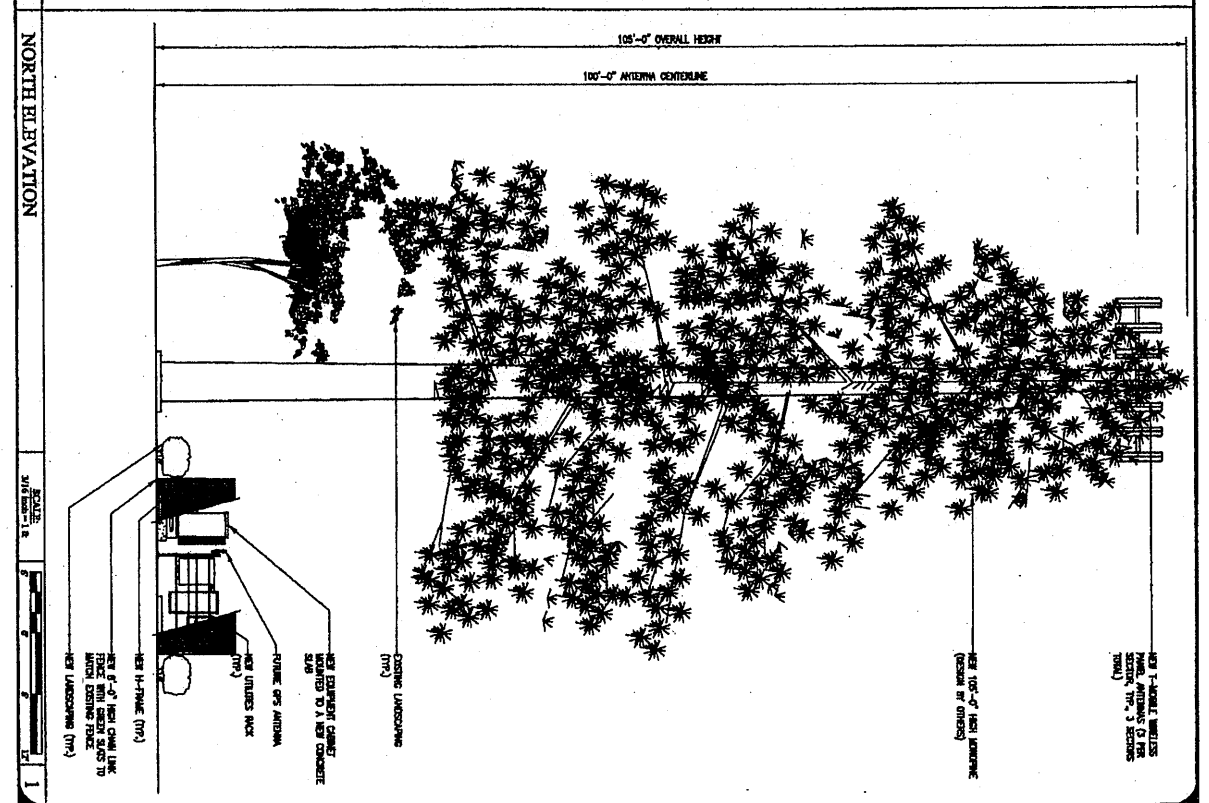
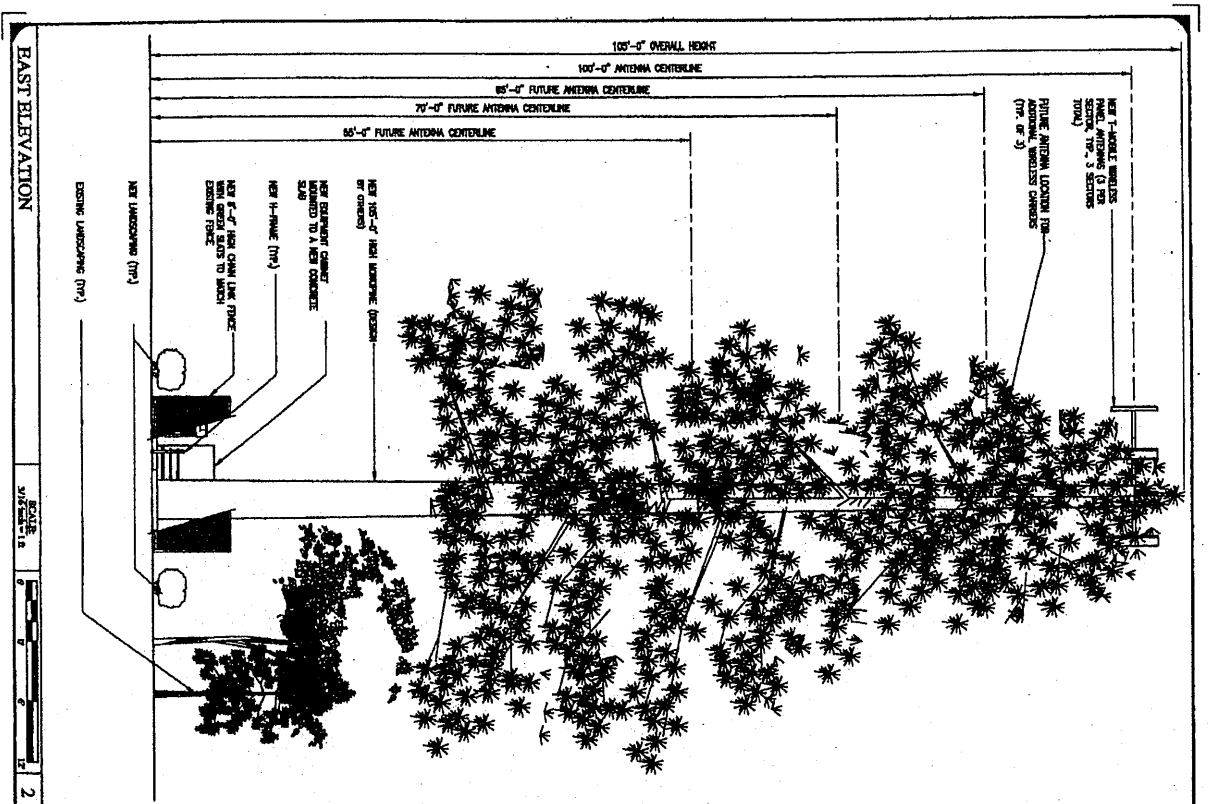

EAST ELEVATION

NORTH ELEVATION



ISSUE STATUS	
NO.	DESCRIPTION
1	ISSUED FOR PERMITS
2	ISSUED FOR CONSTRUCTION
3	ISSUED FOR RECORD
4	ISSUED FOR AS-BUILT
5	ISSUED FOR FINAL REVIEW
6	ISSUED FOR CLOSURE

MACTEC
 PROJECT MANAGEMENT & CONSULTING, INC.
 1105 LAUREL WOODWAY
 APOPKA, FL 32703
 TEL: (407) 885-1700
 FAX: (407) 885-1700
 PROJECT NO. 07M-04-1003 (140)

T-Mobile
 8100 SW 10th STREET, SUITE 1000
 PLANTATION, FLORIDA 33324

SITE ADDRESS:
 8201 W. 40th AVENUE
 COVINGTON, LA 70014
 INDIAN LAKE COUNTY

SHEET TITLE:
 NORTH & EAST ELEVATIONS

B2