



April 30, 2024

City of Coconut Creek  
Planning and Zoning Board  
4800 W Copans Rd  
Coconut Creek, FL 33063

**Subject: Neighborhood Meeting Report for MainStreet at Coconut Creek  
(Development of Regional Impact, Planned MainStreet Development District  
Rezoning, and associated applications) (“Project”)**

Dear Staff:

Please be advised that GSR RE Partners, LLC (“Applicant”) has conducted a Neighborhood Meeting for the above-mentioned project. As you are aware, the Project proposes the development of 2,360 residential units, 225,000 square feet of non-residential uses, open space areas, roadways, parking, landscape areas and amenities over +/- 200 acre generally located south of Wile Road, west of Lyons Road, north of Sample Road and east of State Road 7/U.S. 441 (“Property”) in the City of Coconut Creek (“City”). The Applicant held an open-house format meeting to allow residents and property owners within the vicinity of the Property an additional opportunity to learn more about the Project. This meeting was held as an addition to the City’s neighborhood meeting policy. The Applicant held a neighborhood meeting on Monday, April 15, 2024 and notified all property owners surrounding the subject property within a 500 foot radius and the Coquina, Paloma Lakes, Evergreen Lakes, and Riviera Palms communities (extending outside the 500’ radius), inviting them to the Neighborhood Meeting. The meeting date, time and location are as follows:

**Neighborhood Meeting**

Date: Monday April 15, 2024

Time: 5:00pm-7:00pm

Location: Residence Inn by Marriott Coconut Creek  
5730 N State Rd 7, Coconut Creek, FL 33073

The Neighborhood Meeting was held in an open house format. Neighboring property owners and attendees were welcomed to meet with the Applicant on an individual basis and were walked through a series of presentation boards detailing the entire development proposal. A copy of the presentation graphics are enclosed for your review. The Applicant provided an overview of the Property history and the vision for MainStreet, then detailed the various residential offerings, commercial components, open space areas and amenities that are proposed as part of the Project. The main focus of the public attending the meeting centered around the residential housing offering and the public amenities. A detailed summary report of the discussions held during the meeting is attached to this report.

If you have any questions or require additional information, please do not hesitate to contact me at your convenience.

Sincerely,  
The Mainstreet at Coconut Creek Team



**mainstreet**  
live better.

SUMMARY OF DISCUSSION  
MAINSTREET COMMUNITY MEETING  
APRIL 15, 2024

The Project plans, including the site plan, massing study, and numerous renderings of the residential, retail, and public amenities were displayed. The materials were presented on an individual basis and the attendees were permitted to ask any questions they may have.

There were (5) attendees for this meeting, The attendees each received an individual presentation of the entire development plan.

The attendees had general questions regarding the residential components of the Project. They also took interest in the amenities, retail and parks and were pleased with the value the Project will bring to Coconut Creek. They also had questions about the approval timeline. All the attendees were generally supportive of the proposed plans.

September 21, 2023

City of Coconut Creek  
Planning and Zoning Board  
4800 W Copans Rd  
Coconut Creek, FL 33063

**Subject: Neighborhood Meeting Report for MainStreet at Coconut Creek  
(Development of Regional Impact, Planned MainStreet Development District  
Rezoning, and associated applications)(“Project”)**

Dear Staff:

Please be advised that GSR RE Partners, LLC (“Applicant”) has conducted Public Participation Meetings for the above mentioned project. As you are aware, the Project proposes the development of 2,360 residential units, 225,000 square feet of non-residential uses, open space areas, roadways, parking, landscape areas and amenities over +/- 200 acre generally located south of Wile Road, west of Lyons Road, north of Sample Road and east of State Road 7/U.S. 441 (“Property”) in the City of Coconut Creek (“City”). The Applicant held multiple open-house format meetings to allow residents and property owners within the vicinity of the Property to learn more about the Project. Pursuant to the City’s neighborhood meeting policy, the Applicant held a neighborhood meeting on Tuesday, September 19<sup>th</sup>, 2023 and notified all property owners surrounding the subject property within a 500 foot radius, inviting them to the required Public Participation Meeting. Notices for this meeting were mailed out via USPS ten (10) days prior to the meeting, in accordance with the City’s policy. In addition to the required Public Participation Meeting, the Applicant held three (3) additional Public Participation Meetings specifically for neighboring communities (Evergreen Lakes, Riviera Palms & Coquina communities), in order to provide neighboring residents additional opportunities to meet with the Applicant to discuss the details of the Project. The meeting dates, time and location are as follows:

**Public Participation Meeting #1:**

Date: Monday, August 28, 2023

Time: 5:00pm-7:30pm

Location: Residence Inn by Marriott Coconut Creek  
5730 N State Rd 7, Coconut Creek, FL 33073

\* Meeting for all owners at Evergreen

**Public Participation Meeting #2:**

Date: Tuesday, August 29, 2023

Time: 5:00pm-7:30pm

Location: Residence Inn by Marriott Coconut Creek  
5730 N State Rd 7, Coconut Creek, FL 33073

\* Meeting for all owners at Riviera Palms

**Public Participation Meeting #3:**

Date: Wednesday, August 30, 2023

Time: 5:00pm-7:30pm

Location: Residence Inn by Marriott Coconut Creek  
5730 N State Rd 7, Coconut Creek, FL 33073

\*Meeting for all owners at Coquina



**mainstreet**  
live better.

**Required Public Participation Meeting #4:**

Date: Monday, August 28, 2023

Time: 5:00pm-7:30pm

Location: Residence Inn by Marriott Coconut Creek  
5730 N State Rd 7, Coconut Creek, FL 33073

\*Meeting for all owners within 500 feet of the subject property

All Public Participation Meetings were held in an open house format. Neighboring property owners and attendees were welcomed to meet with the Applicant on an individual basis, and were walked through a series of presentation boards detailing the entire development proposal. A copy of the presentation graphics are enclosed for your review. The Applicant provided an overview of the Property history and the vision for MainStreet, then detailed the various residential offerings, commercial components, open space areas and amenities that are proposed as part of the Project. The main focus of the public attending these meetings centered around the residential housing offering and the public amenities. Detailed summary reports of the discussions held during each of the foregoing meetings are attached to this report.

We hope this information provides some useful insight into the public response to the project. If you have any questions or require additional information, please do not hesitate to contact me at your convenience.

Sincerely,  
The Mainstreet at Coconut Creek Team



**mainstreet**  
live better.

SUMMARY OF DISCUSSION  
PUBLIC PARTICIPATION MEETING #1

The Project plans, including the site plan, massing study, and numerous renderings of the residential, retail, and public amenities were displayed. The materials were presented on an individual basis and the attendees were permitted to ask any questions they may have.

There was one (1) attendee for this meeting, this attendee was a journalist who had general questions regarding the overall development plan and the timeline of the Project. The attendee received a presentation of the entire development plan.



**mainstreet**  
live better.

SUMMARY OF DISCUSSION  
PUBLIC PARTICIPATION MEETING #2

The Project plans, including the site plan, massing study, and numerous renderings of the residential, retail, and public amenities were displayed. The materials were presented on an individual basis and the attendees were permitted to ask any questions they may have.

There were three (3) attendees at this meeting. The attendees had general questions regarding the residential component of the Project, specifically the unit mix. They also had questions about the approval timeline and were also pleased with the public amenities. All the attendees were generally supportive of the proposed plans.



**mainstreet**  
live better.

SUMMARY OF DISCUSSION  
PUBLIC PARTICIPATION MEETING #3

The Project plans, including the site plan, massing study, and numerous renderings of the residential, retail, and public amenities were displayed. The materials were presented on an individual basis and the attendees were permitted to ask any questions they may have.

There were twelve (12) attendees at this meeting. Attendees had general questions, including questions about the residential component of the Project, the retail mix, the parks, and traffic flow. A few attendees expressed interest in purchasing a home within the Project. A real estate agent who attended expressed interest in all of the residential components.

Some attendees had specific questions regarding additional traffic. The Applicant sufficiently addressed their concerns by showing them the new roadway improvements and traffic signals.

Attendees were pleased with the addition of new parks and wetlands. Attendees were delighted to be informed about additional retail within the Project.



**mainstreet**  
live better.

SUMMARY OF DISCUSSION  
PUBLIC PARTICIPATION MEETING #4

The Project plans, including the site plan, massing study, and numerous renderings of the residential, retail, and public amenities were displayed. The materials were presented on an individual basis and the attendees were permitted to ask any questions they may have.

There were six (6) attendees at this meeting. Attendees were generally pleased with the overall plan for Mainstreet. Feedback from attendees was overall positive. A few attendees were interested in potentially purchasing a home at Mainstreet. Additionally, attendees provided feedback that they appreciated the eco-friendly aspects of the Project, liked the number of parks within the development, and that it will be cycle-centric. They were excited to see new retail and housing options within the City. Most attendees asked to be informed as the plan continues to progress.

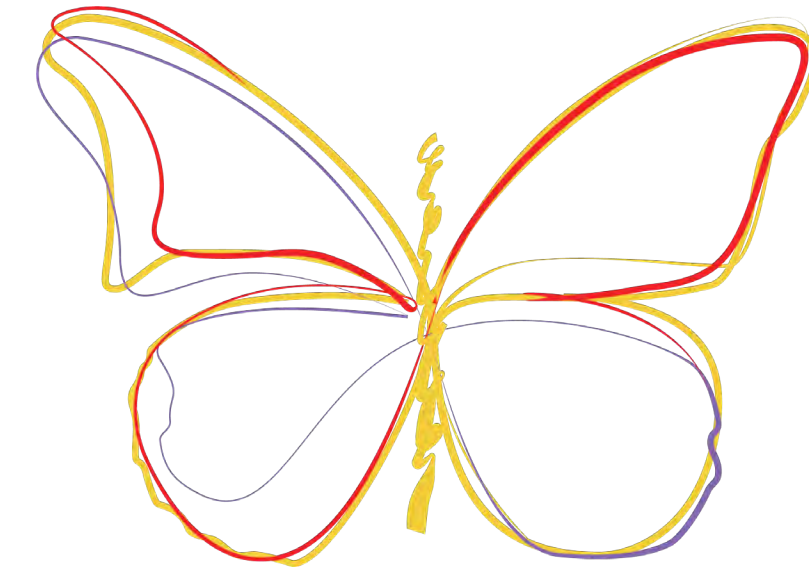

**mainstreet**  
live better.

# **MAINSTREET PUBLIC PARTICIPATION PRESENTATION**



HOME DEPOT

GUNTHER VOLKSWAGEN

ROUTE 441

WILES ROAD

SEMINOLE CASINO COCONUT CREEK

MONARCH HIGH SCHOOL

NW 54TH AVENUE

FPL SUBSTATION

INFINITY COCONUT CREEK

PROMENADE AT COCONUT CREEK

AL HENDRICKSON TOYOTA COCONUT CREEK

MONARCH STATION

W SAMPLE ROAD

MARBELLA

LYONS ROAD

CUBESMART

SHELL



**mainstreet**  
live better.

**JOHNS FARM**

# Currently Approved



# Our Plan

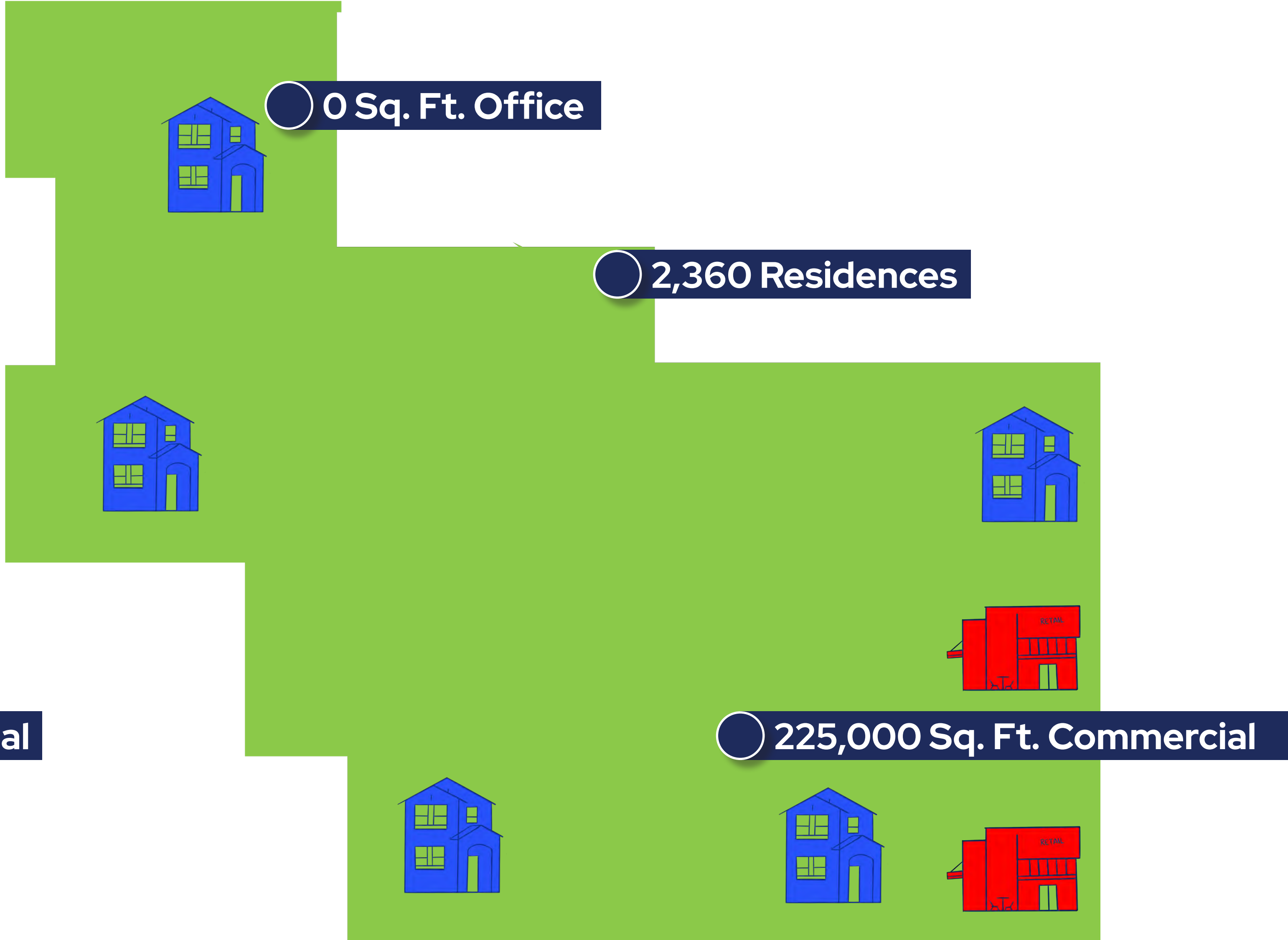

## OUR PLAN COMPARED TO CURRENT APPROVALS



**Residential**

**37% Reduction**

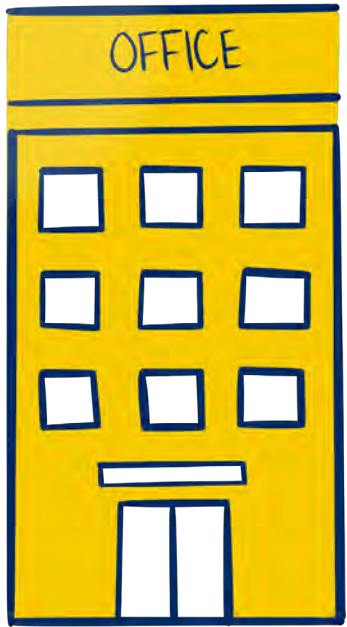

**Office**

**100% Reduction**

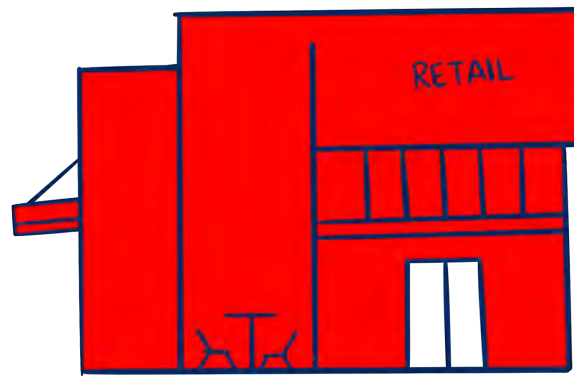

**Commercial**

**86% Reduction**

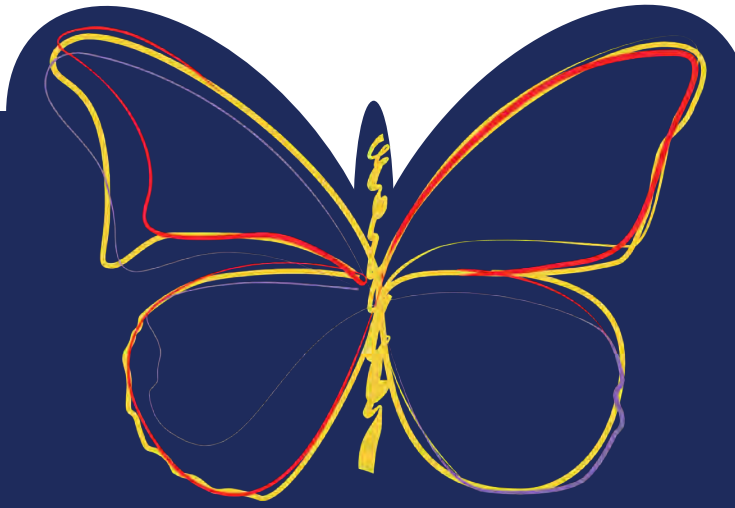

**mainstreet**  
live better.

**PLAN DENSITY**

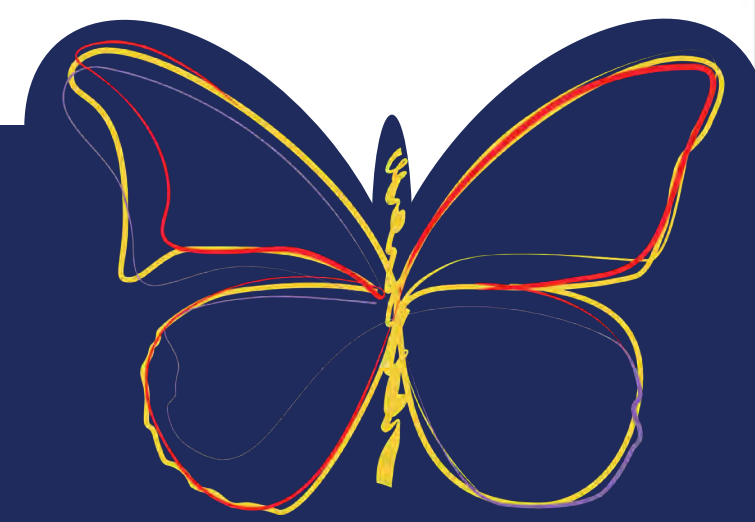
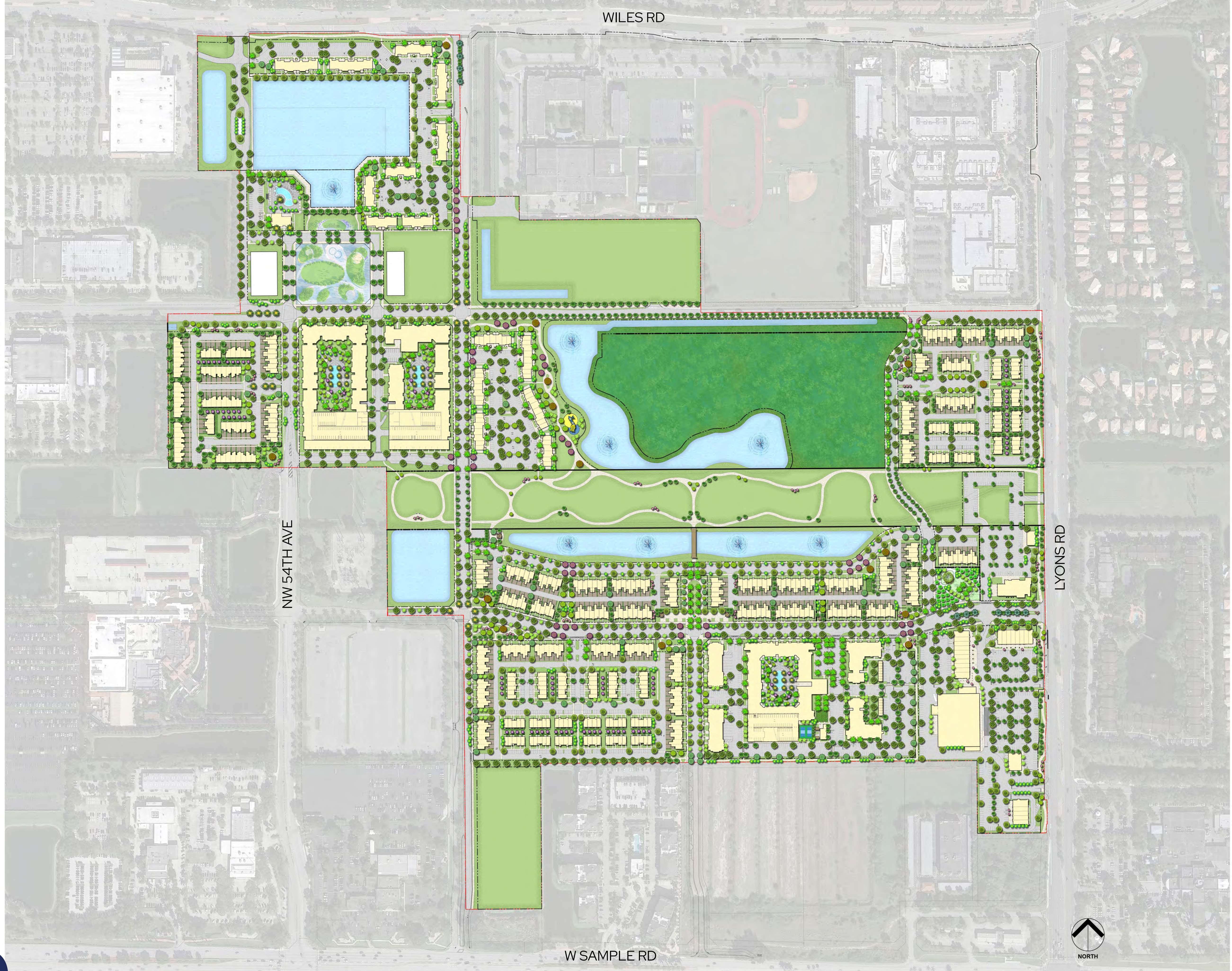



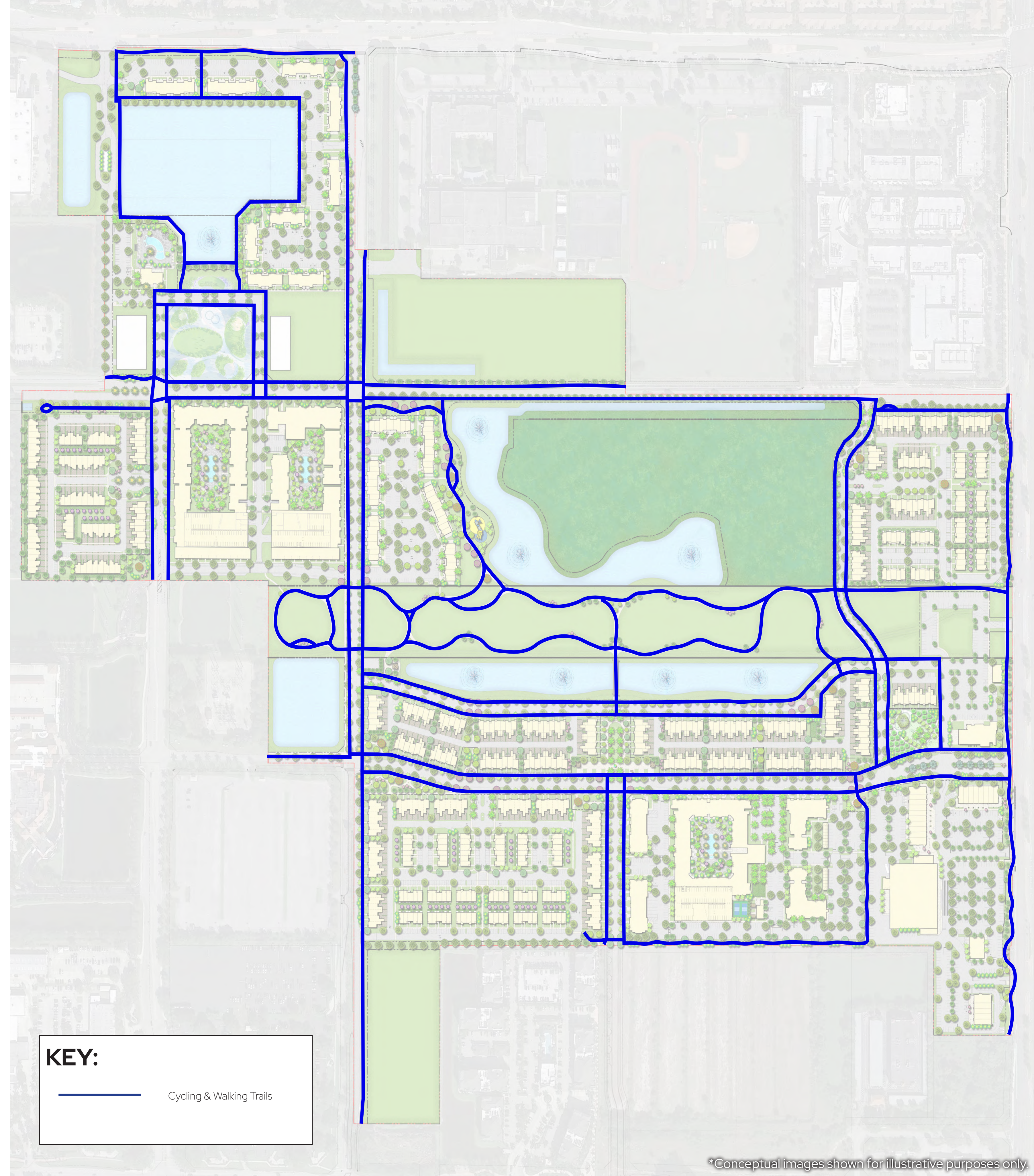

**mainstreet**  
live better.

# CYCLE-CENTRIC COMMUNITY

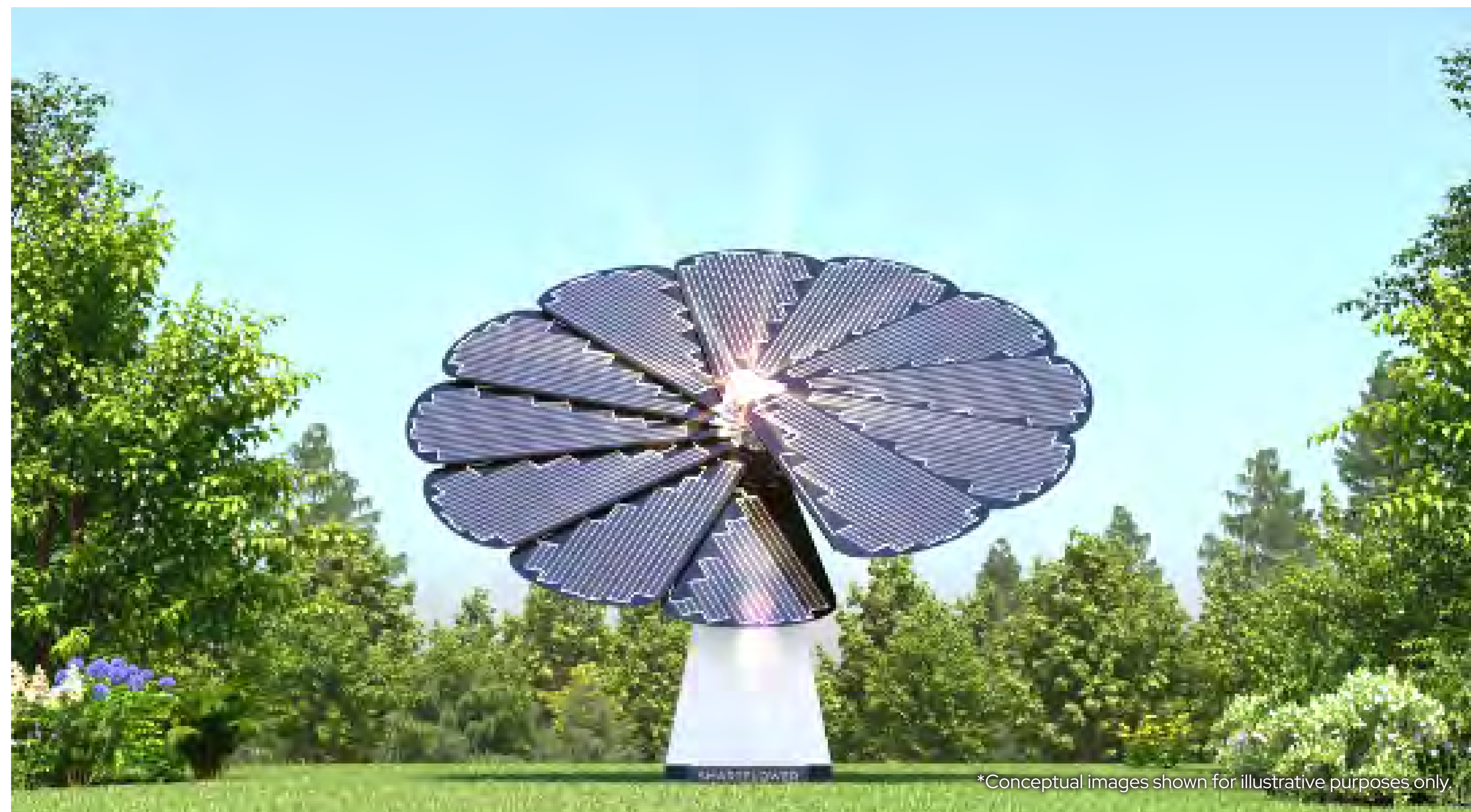

\*Conceptual images shown for illustrative purposes only.

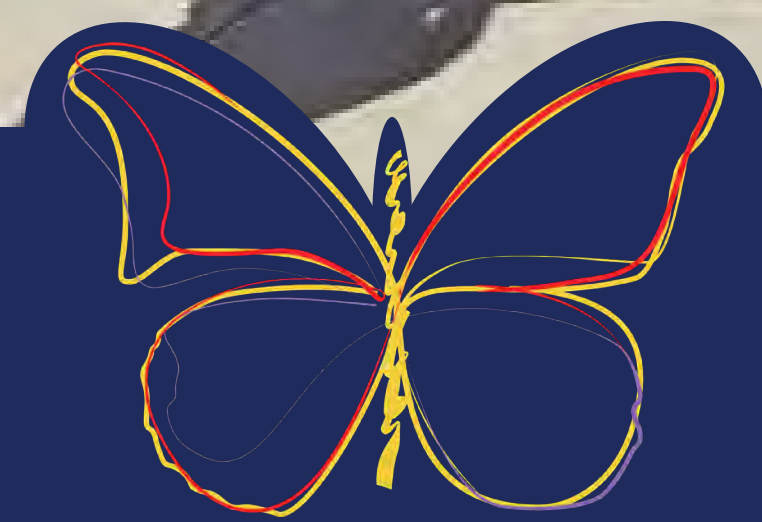

**mainstreet**  
live better.

**ECO-FRIENDLY COMMUNITY**

# INVASIVE SPECIES



BEFORE



BEFORE

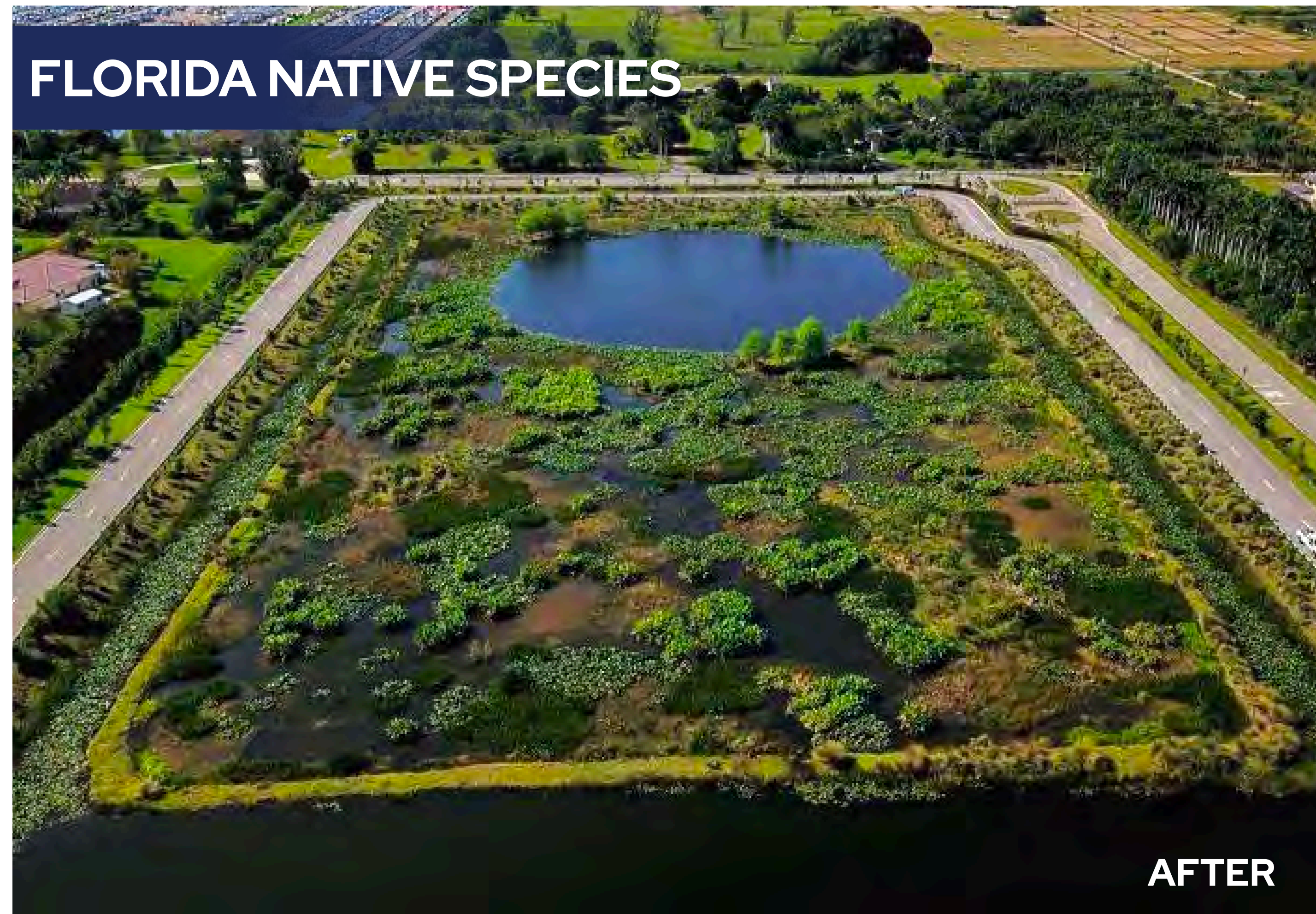

# FLORIDA NATIVE SPECIES

AFTER

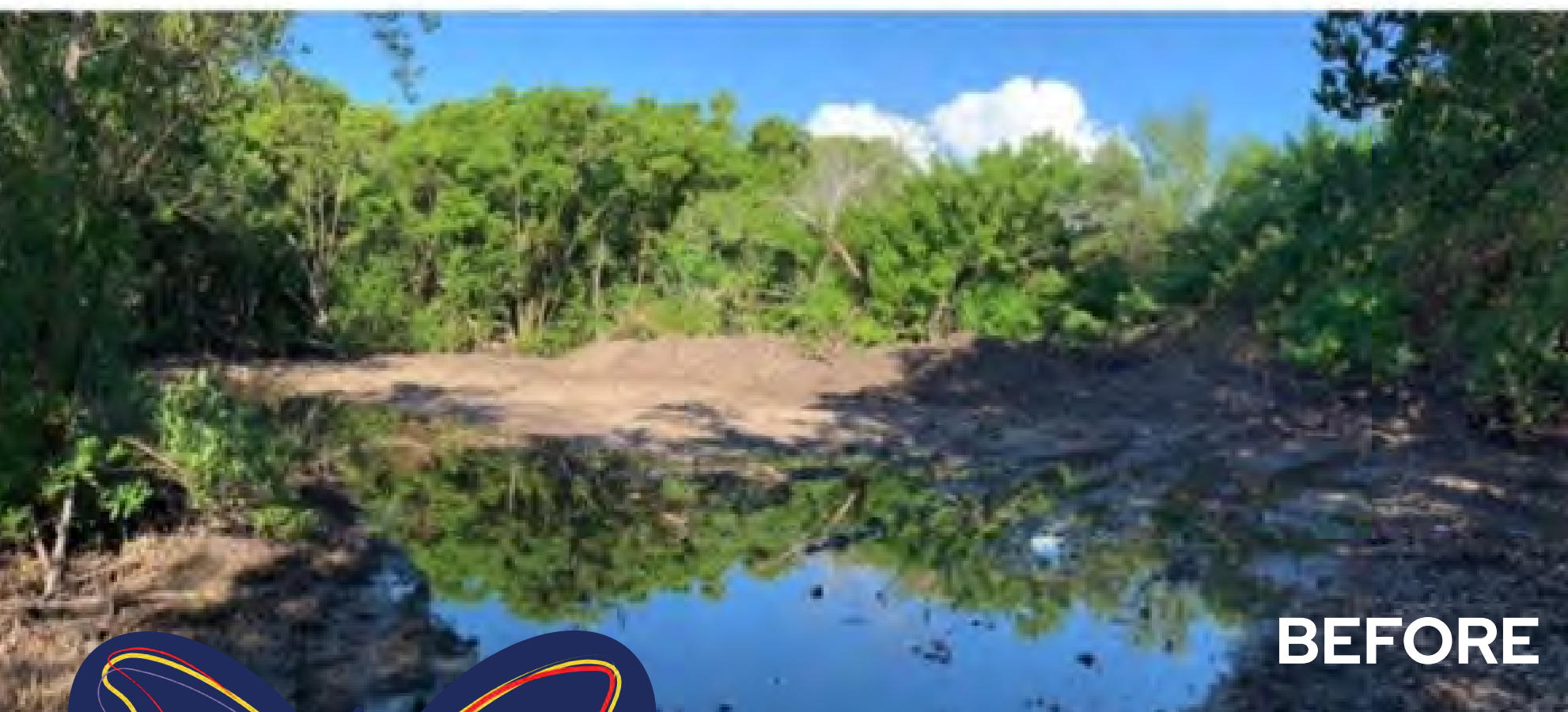

BEFORE



AFTER

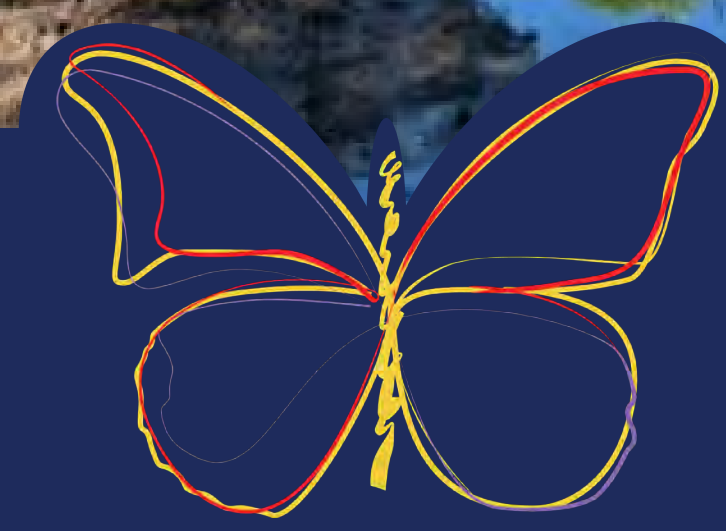

**mainstreet**  
live better.

# WETLANDS PRESERVE

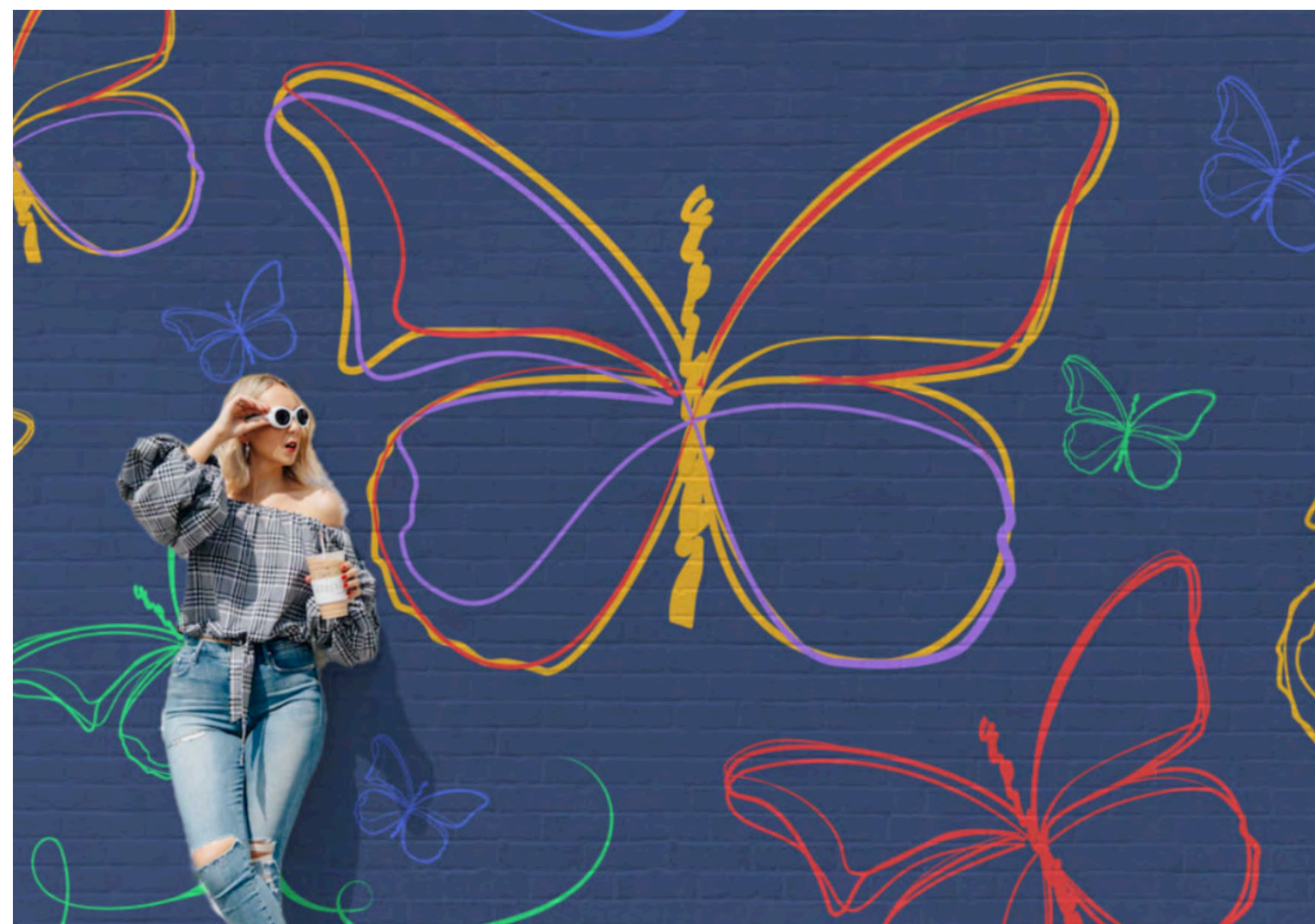

\*Conceptual images shown for illustrative purposes only.

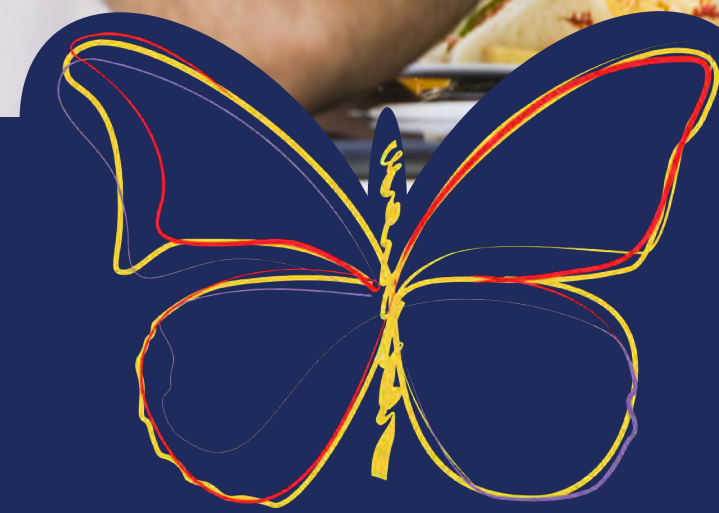

**mainstreet**  
live better.

**SHOPS & RESTAURANTS**



\*Conceptual images shown for illustrative purposes only.



**mainstreet**  
live better.

**SHOPS & RESTAURANTS**



\*Conceptual images shown for illustrative purposes only.

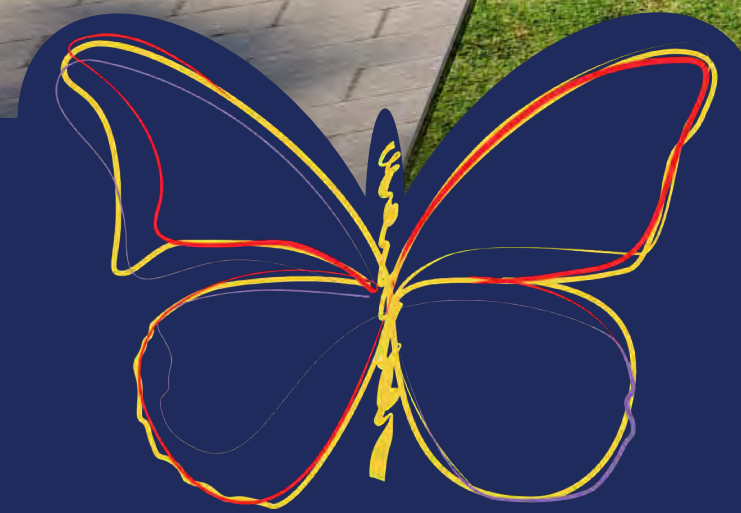

**mainstreet**  
live better.

**LUXURY APARTMENTS**



\*Conceptual images shown for illustrative purposes only.

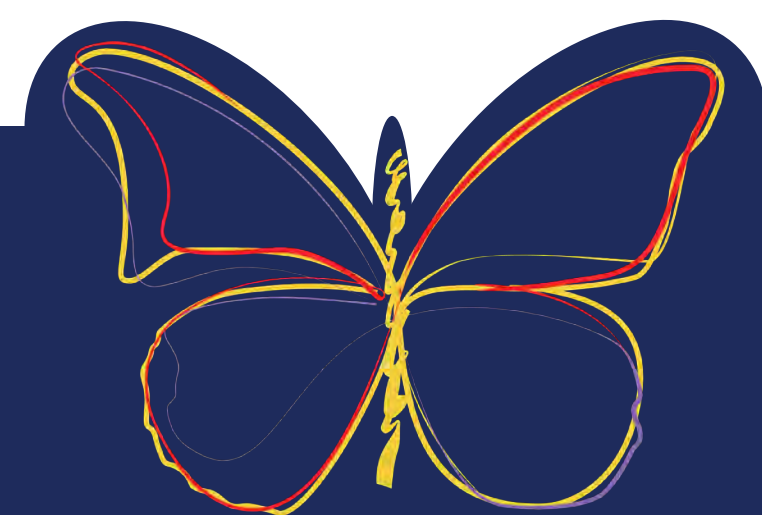

**mainstreet**  
live better.

**LUXURY CONDOS**



\*Conceptual images shown for illustrative purposes only.

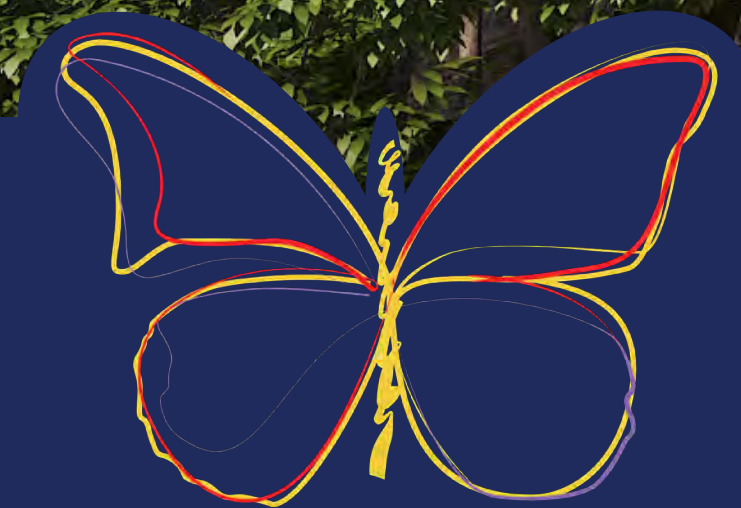

**mainstreet**  
live better.

**LUXURY TOWNHOMES**

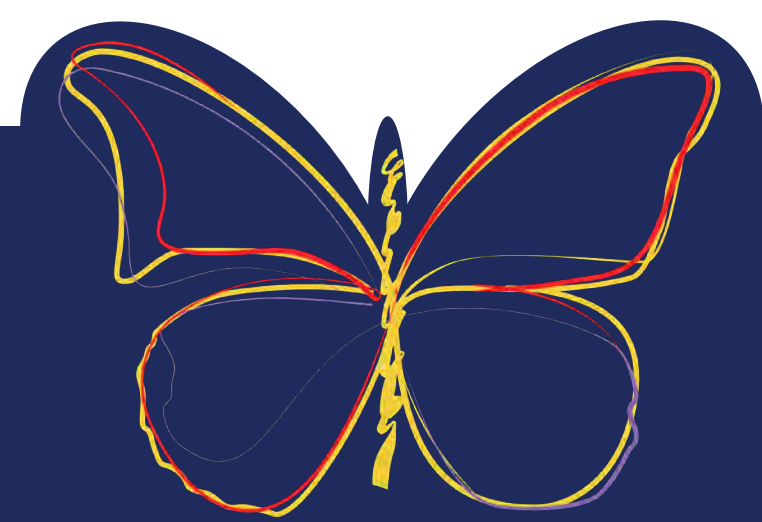
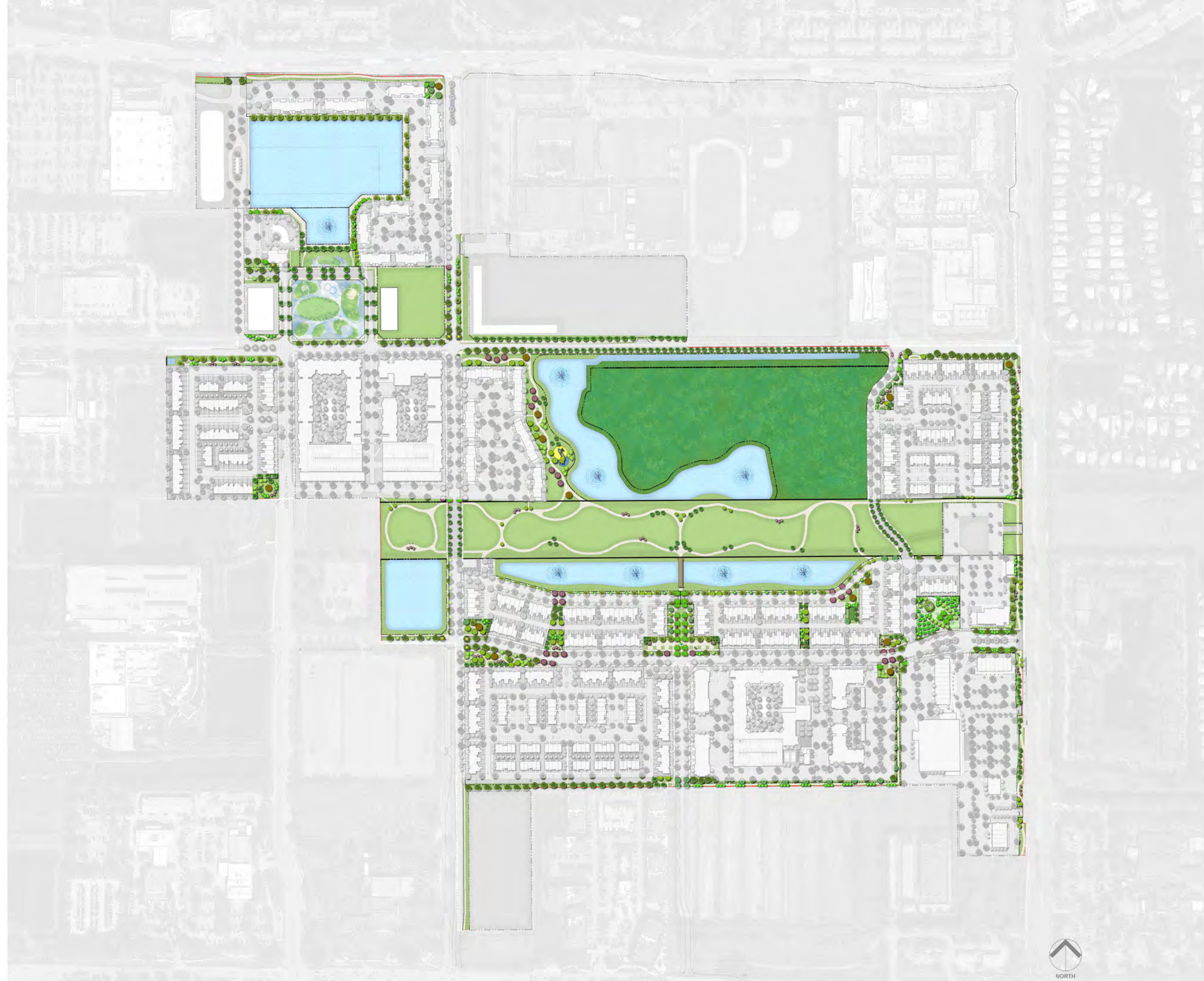

**mainstreet**  
live better.

**PARKS & TRAILS**



\*Conceptual images shown for illustrative purposes only.

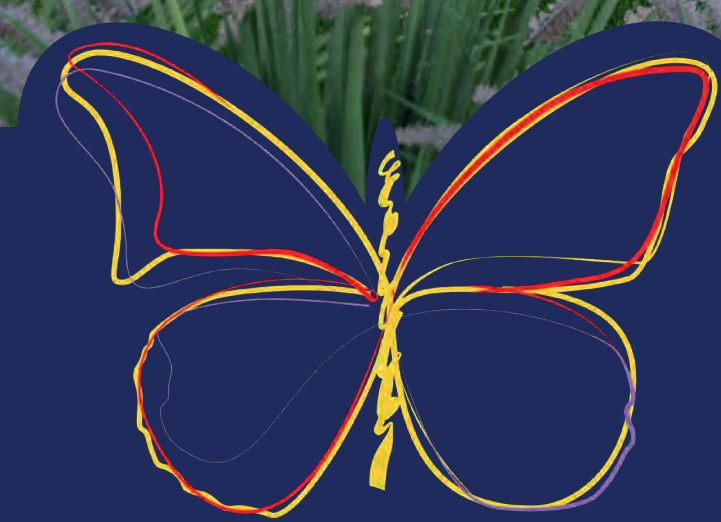

**mainstreet**  
live better.

**PARKS**

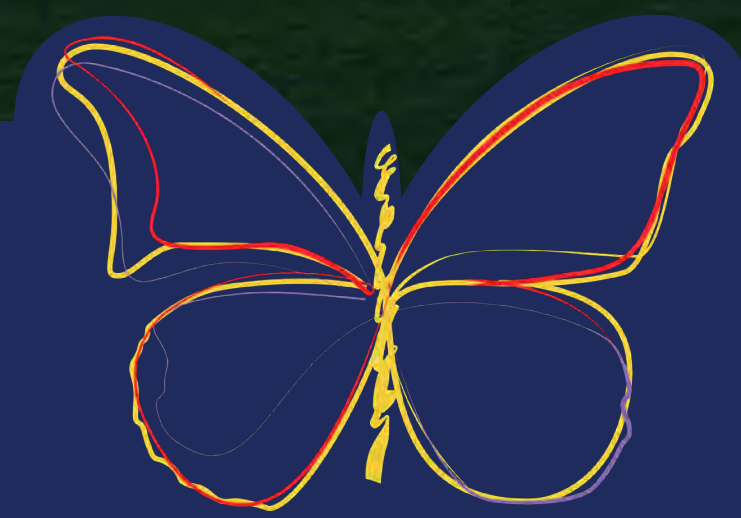

**mainstreet**  
live better.

**PUBLIC ART**



\*Conceptual images shown for illustrative purposes only.

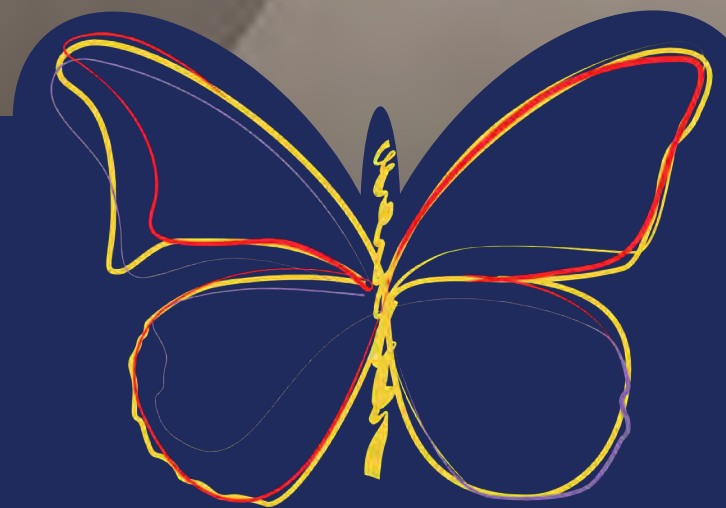

**mainstreet**  
live better.

**JOHNS PARK**



\*Conceptual images shown for illustrative purposes only

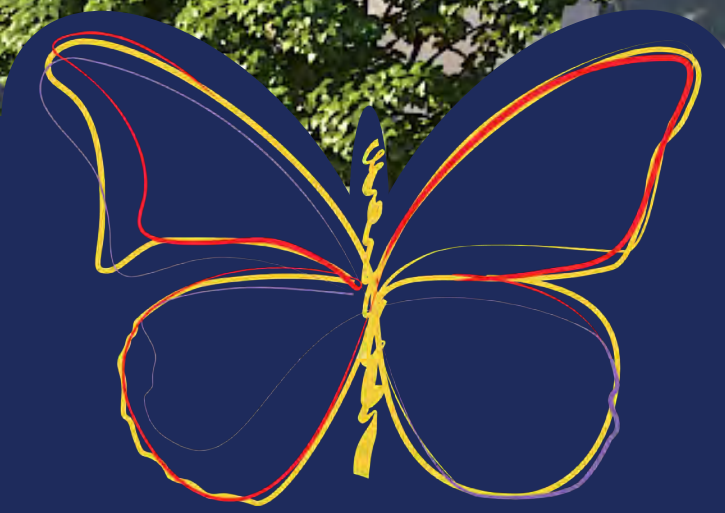

**mainstreet**  
live better.

**MAIN PLAZA**

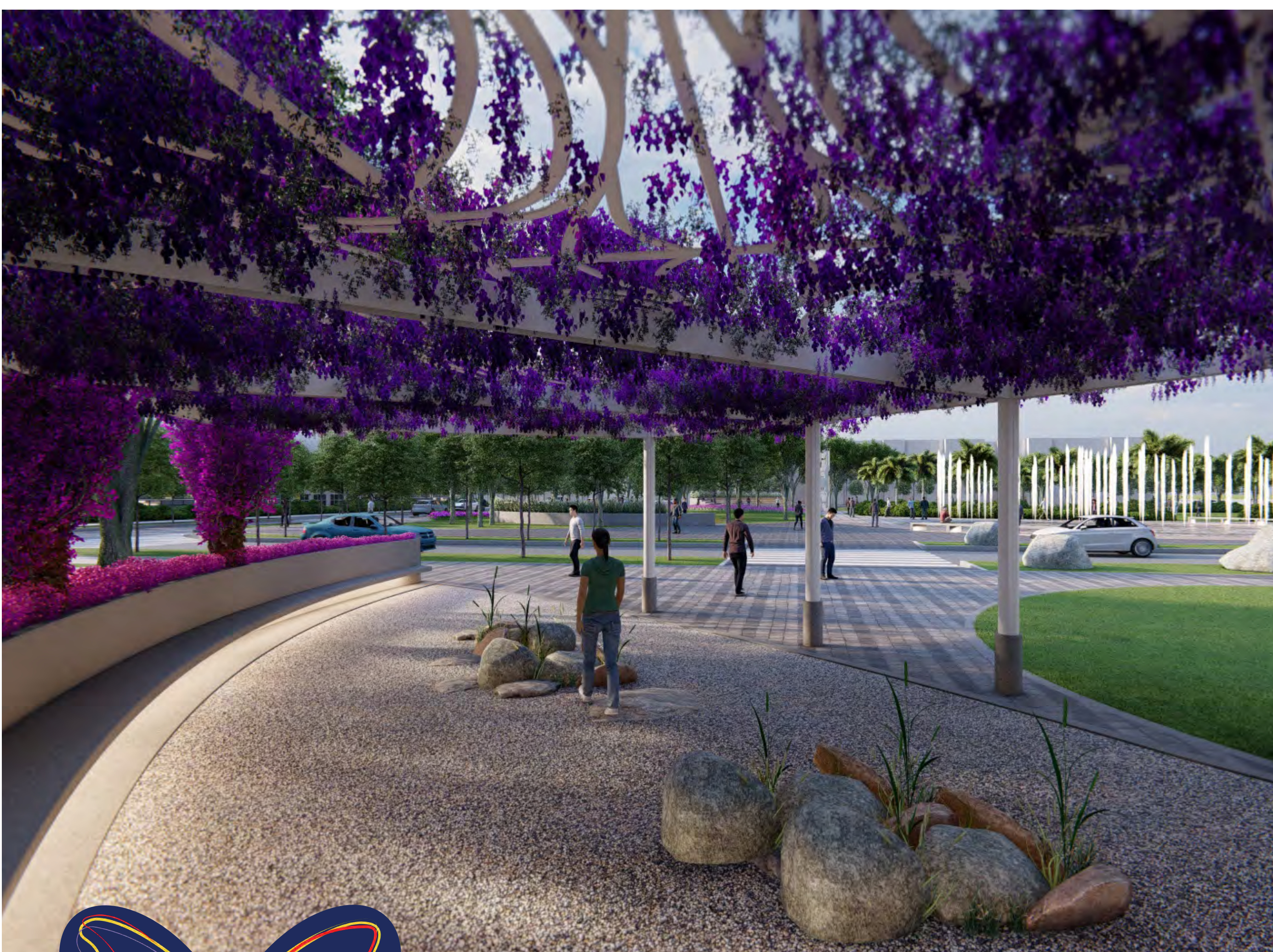

\*Conceptual images shown for illustrative purposes only.

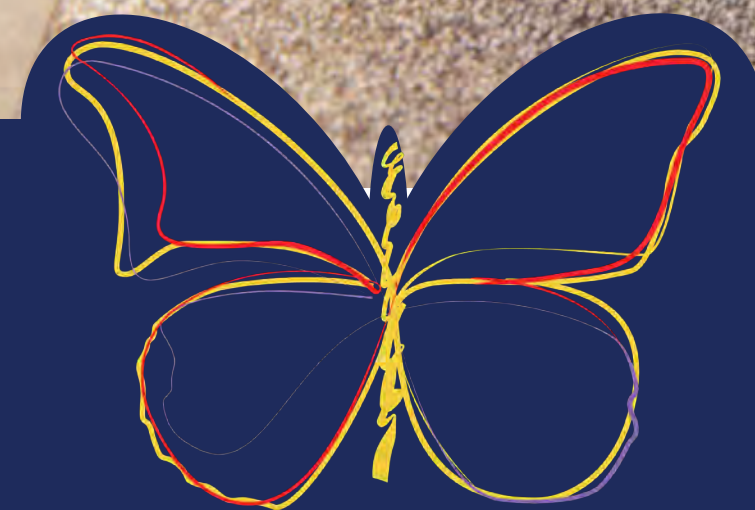

**mainstreet**  
live better.

**LAKE FRONT PARK**



\*Conceptual images shown for illustrative purposes only.

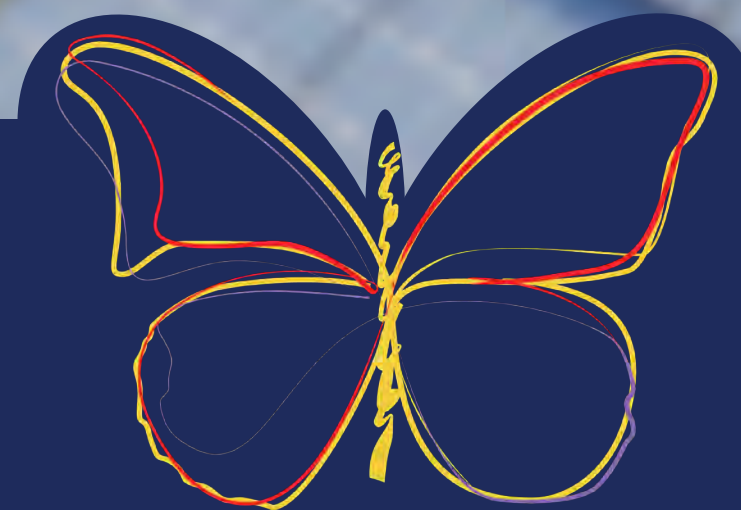

**mainstreet**  
live better.

**MAINSTREET SQUARE**



\*Conceptual images shown for illustrative purposes only.



**mainstreet**  
live better.

**MAINSTREET SQUARE**

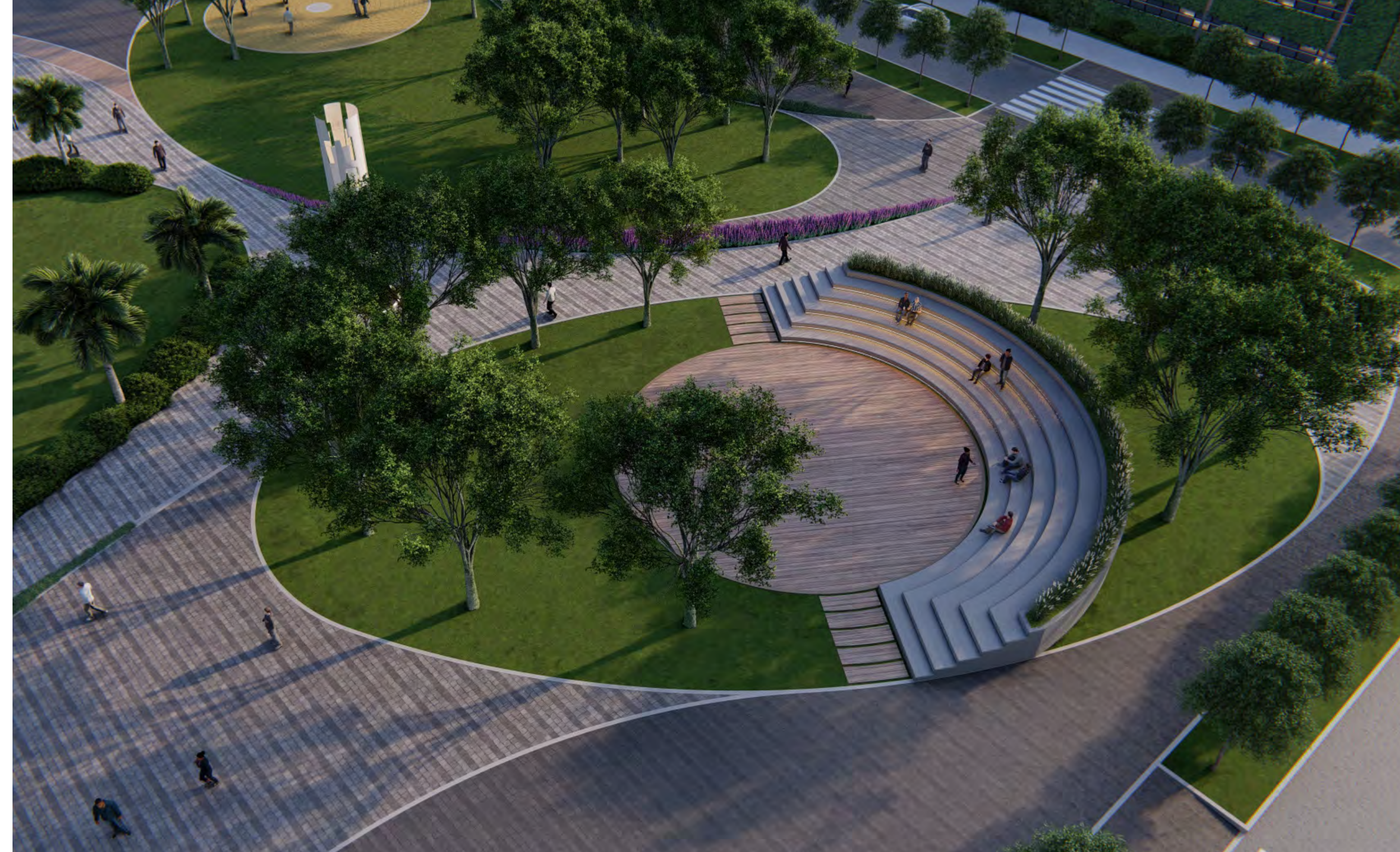
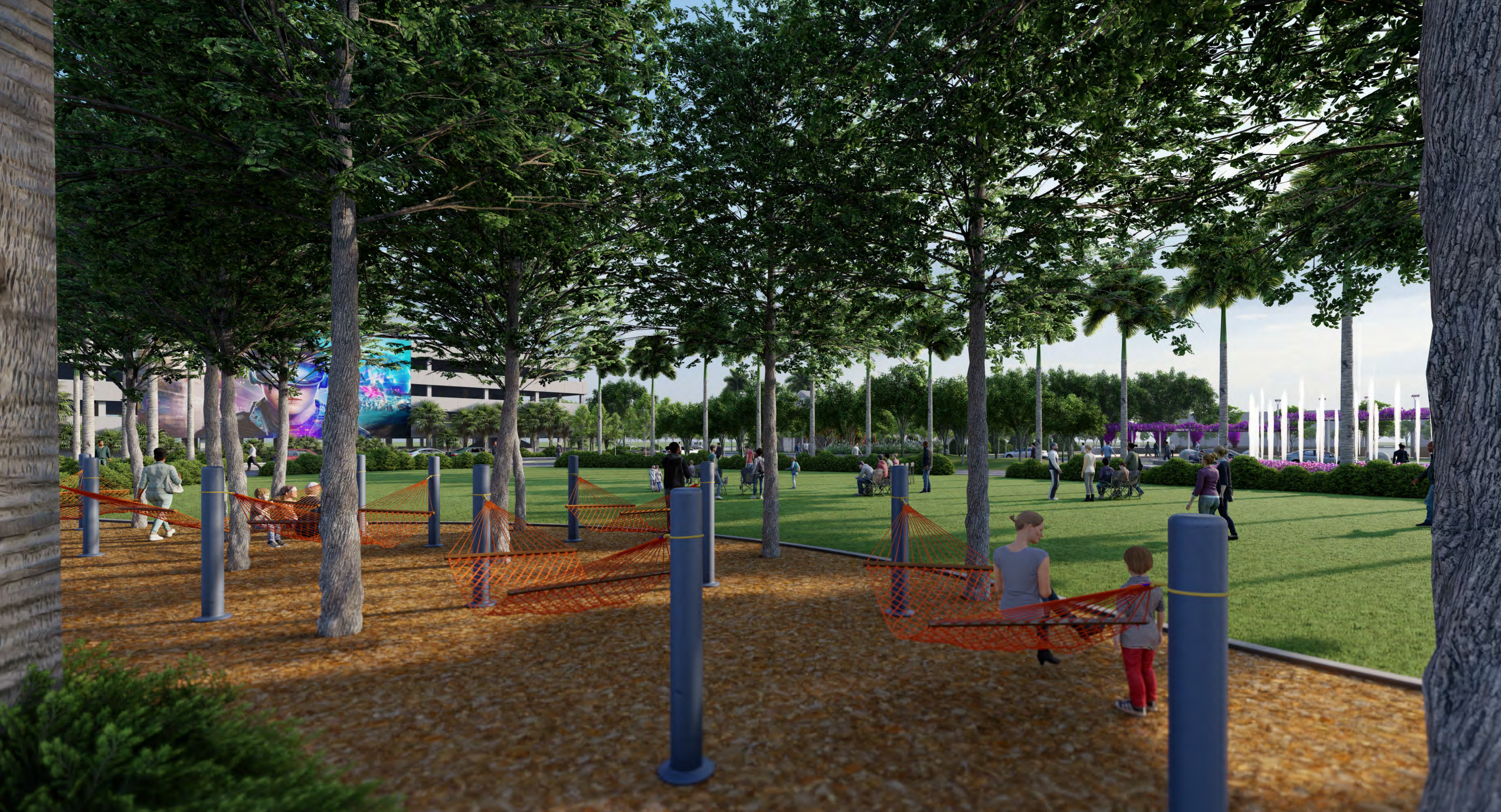

\*Conceptual images shown for illustrative purposes only.



**mainstreet**  
live better.

**MAINSTREET SQUARE**



\*Conceptual images shown for illustrative purposes only.

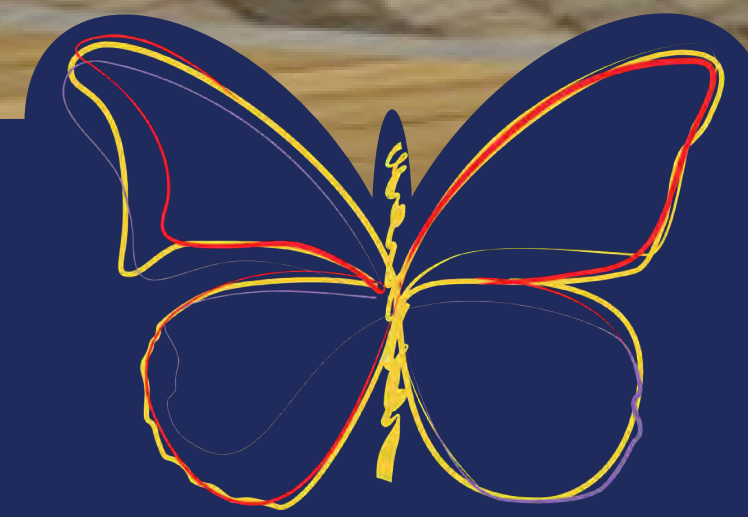

**mainstreet**  
live better.

**SPLASH PAD**



## OUR PLAN COMPARED TO CURRENT APPROVALS



**Residential**

**37% Reduction**

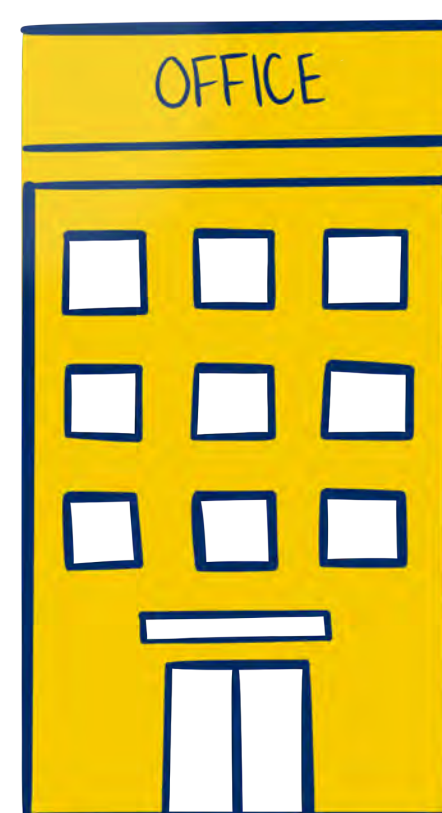

**Office**

**100% Reduction**

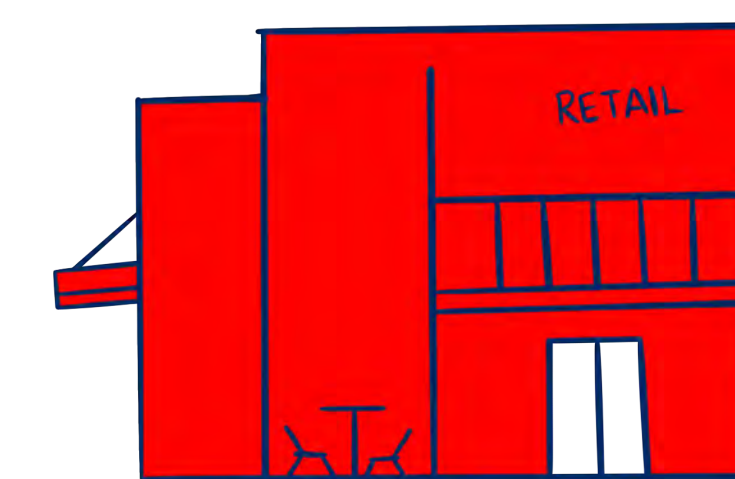

**Commercial**

**86% Reduction**



**mainstreet**  
live better.

**MAINSTREET OVERVIEW**

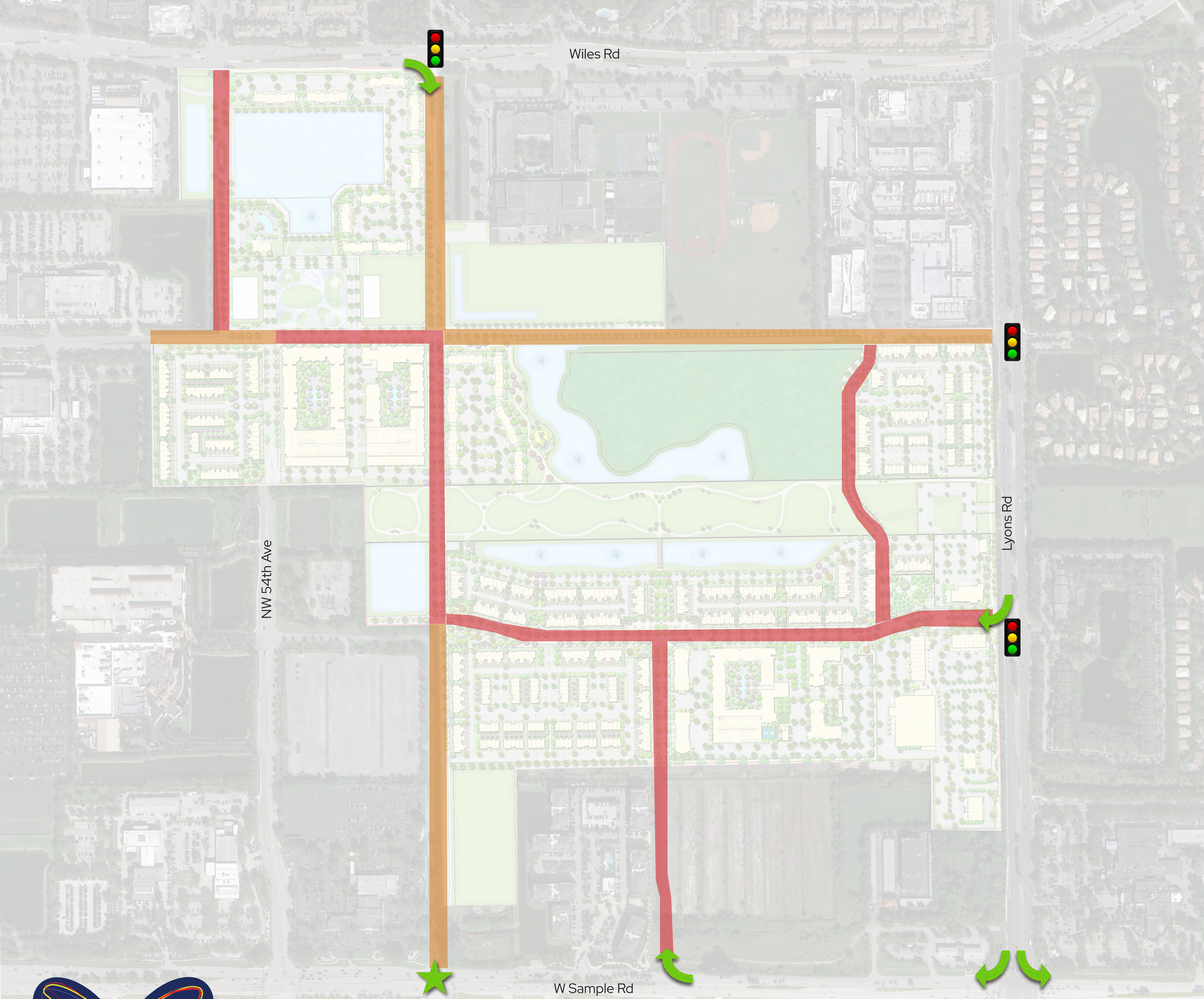

KEY:

-  Intersection Improvements
-  New Dedicated Turn Lane
-  New Traffic Signal (If Warranted)
-  Modified Roadway Segment
-  New Roadway Segments

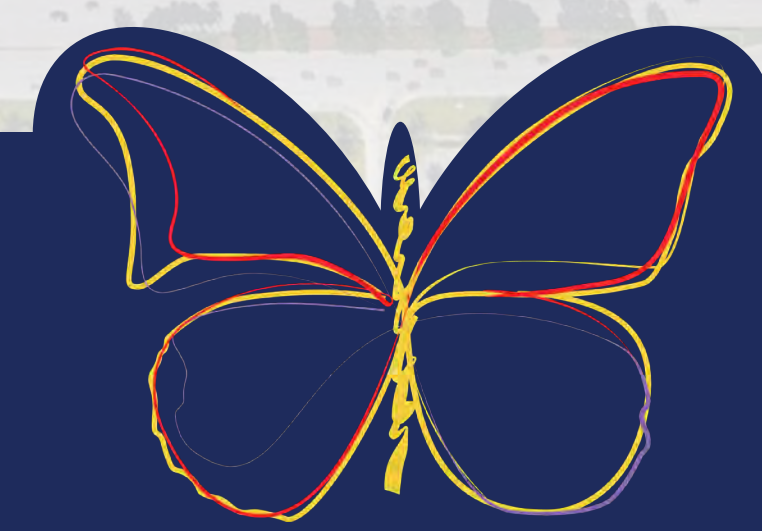

**mainstreet**  
live better.

# TRAFFIC IMPROVEMENTS

August 28, 2023  
Mainstreet Community Meeting  
Attendee Registration Cards

# MAINSTREET OPEN HOUSE

Name

Brya Boggino

City  
Journalist

Address

1525 NW 102 Drive

Phone

954 661 6413

Email

boggino5@ymail.com



**mainstreet**

live better.

August 29, 2023  
Mainstreet Community Meeting  
Attendee Registration Cards

# MAINSTREET OPEN HOUSE

Name

Danielle Rochard

Address

8466 NW 40th St Coral Springs FL 33065

Phone

954-984-4938

Email

dr.rochard@gmail.com



**mainstreet**

live better.

# MAINSTREET OPEN HOUSE

Name

June Lampkin

June Lampkin

Address

#102

3844 Lyons Rd, Coconut Creek.

Coconut Creek FL 33073

Phone

347 803 9262

Email

Junijaj@aol.com



**mainstreet**

live better.

Len...

## MAINSTREET OPEN HOUSE

Name

Crystal Lampkin

Address

9050 SW 8th St Boca Raton 33033

Phone

954 774 0762

Email

crystalampkin@gmail.com



**mainstreet**

live better.

August 30, 2023  
Mainstreet Community Meeting  
Attendee Registration Cards

# MAINSTREET OPEN HOUSE

Name

Mimerose Paul

Address

3805 NW 43 RD Terrace Coconut Creek  
FL 33073

Phone

954-993-77-97

Email dmeldruse@yahoo.com

dmeldruse@mainstreetfla.com



**mainstreet**

live better.

# MAINSTREET OPEN HOUSE

Name

VINCE FUHRMANN

Address

4382 NW 44th Ter

Phone

954-290-5059

Email

R.Fuhrman@outlook.com



**mainstreet**

live better.

# MAINSTREET OPEN HOUSE

Name

ALBERTO BIGIO

Address

4430 NW 45 TER, COCONUT CREEK, FL 33073

Phone

(954) 971-9368

Email

DJBIGIO@GMAIL.COM



**mainstreet**

live better.

# MAINSTREET OPEN HOUSE

Name Jasmine Szymonowicz  
Address 4480 NW 45th Terrace  
Coconut Creek FL 33073  
Phone 954-275-9147 Email JBSzymonowicz@gmail.com



**mainstreet**  
live better.

# MAINSTREET OPEN HOUSE

Name

Gabriel Rocha & Rosa

Address

whatever heres says

Phone

None

Email

grocha & rosa@gmail



**mainstreet**

live better.

# MAINSTREET OPEN HOUSE

Name

MIA SEARS

Address

4140 NW 42 PLACE

Phone

954 471 1684

Email

MIAS4U@ADL.COM



**mainstreet**

live better.

# MAINSTREET OPEN HOUSE

Name

ERNEST GRUBS

Address

4144 N-2415

Phone

954-638277

Email



**mainstreet**

live better.

# MAINSTREET OPEN HOUSE

Name

Sandra & Andrew Welch

Address

4372 NW 44th Terrace

Phone

954 478 8352

Email

SANDY.WELCH@HOTMAIL.COM



**mainstreet**

live better.

# MAINSTREET OPEN HOUSE

Name Iayna Duk

Address 9429 Boca River Cir.  
Boca Raton, FL

Phone 561-886-7665

Email irynaduk@yahoo.com



**mainstreet**

live better.

live better.

# MAINSTREET OPEN HOUSE

Name

Lisa Shuster

Address

4407 NW 44th St Coock  
FL 33073

Phone

954-729-5600

Email

lisakwagent@  
gmail.com



**mainstreet**

live better.

# MAINSTREET OPEN HOUSE

Name

JUSTIN VASSI

Address

3854 NW 43RD TER

Phone

954-609-1640

Email

JUSTIN@EXCEPTIONALSERVICES.  
NET



**mainstreet**

live better.

# MAINSTREET OPEN HOUSE

Name

Philomene Paul

Address

2421 NE 3 AVE Pompano Beach FL 33064

Phone

954-864-0868

Email

C Bernot @ mail.com



**mainstreet**

live better.

# MAINSTREET OPEN HOUSE

Name

Julia Jennison

Address

Lewis, Longman and Walker,  
P.A.

Phone

541-762-4730

Email

JJennison@llw-law.com



**mainstreet**

live better.

MAINSTREET

# MAINSTREET OPEN HOUSE

Name

Lisa Aronson

Address

5163 NW 74 Ct. Coc Ck 33073

Phone

954.980.2896

Email

Lisakarson@gmail.com



**mainstreet**

live better.

# STREET OPEN HOUSE

Name

Tricia McNulty

Address

4654 Olympia Court

Phone

816-447-6318

Email

chaimcnulty@hotmail.com



**mainstreet**

live better.

# MAINSTREET OPEN HOUSE

Name

ALINA MICU

Address

0796 Blue Bay Cir

Phone

501-314-5476

Email

alina.micu@live.com



**mainstreet**

live better.

# MAINSTREET OPEN HOUSE

Name

Nancy Fry

Address

5341 Flamingo Pl, 33073

Phone

954-540-6317

Email

nancy.fry.fl@gmail.com



**mainstreet**

live better.

# MAINSTREET OPEN HOUSE

Name

David Eduardo Paredes

Address

4782 Monarch Way

Phone

786-397-4139

Email

dparedes88@outlook.com



**mainstreet**

live better.

# MAINSTREET OPEN HOUSE

Name

CHRISTOPHER CHRISTY

---

Address

4110 41 DRIVE

---

Phone

954 993 8878

---

Email

CCCHRISTY@AOL.COM

---



**mainstreet**

live better.

# MAINSTREET OPEN HOUSE

Name

ERNEST BRUNS

Address

Coquing

Phone

954-638-2777

Email



**mainstreet**

live better.

# MAINSTREET OPEN HOUSE

Name

Laura Fiermonte

Address

4539 NW 51st Ct, Coconut Creek

33073

Phone

(954) ~~440-7533~~

440-7355

Email

laurafiermonte@lcw  
.com



**mainstreet**

live better.

# MAINSTREET OPEN HOUSE

Name

Sandra & Andrew Welch

Address

4372 NW 44th Terrace

Phone

954 478 8352

Email

SANDY.WELCH@HOTMAIL.COM



**mainstreet**

live better.



**CERTIFICATION LETTER**

**City of Plantation**

**Date:** August 21, 2023

**Applicant:** 13<sup>th</sup> Floor Homes

**General Location:** Mainstreet at Coconut Creek

This letter certifies that the attached list of property owners was prepared using the latest tax folio rolls supplied by the Broward County Property Appraisers Office as of August 15, 2023. This list includes all properties within the Evergreen Lakes Condominium.

This letter also certifies that the attached notification was sent to the persons on the list of property owners. The notice was mailed August 19, 2023.

Thank You,

Christina Mathews

Sworn and subscribed before me this 21<sup>st</sup> day of August, 2023. She is personally known to me.

\_\_\_\_\_  
Signature of Notary



FOLIO_NUMB	NAME	ADDRESS_LI	CITY	STATE	ZIP	ZIP4	LEGAL
484218AA0010	SUNALL FLOWER INC	2049 S OCEAN DR #201	HALLANDALE BEACH	FL	33009	6628	EVERGREEN LAKES CONDOUNIT 101 BLDG 1PER CDO BK/PG: 40566/1832
484218AA0020	SIMPRES BOCA LLC	20900 NE 30 AVE #200	AVENTURA	FL	33180		EVERGREEN LAKES CONDOUNIT 102 BLDG 1PER CDO BK/PG: 40566/1832
484218AA0030	ZENITH WAYS LLC	6574 N STATE RD 7 #175	COCONUT CREEK	FL	33073		EVERGREEN LAKES CONDOUNIT 103 BLDG 1PER CDO BK/PG: 40566/1832
484218AA0040	JEAN LACHANCE LIV TR LACHANCE,JEAN	22280 TUPELO PL	BOCA RATON	FL	33428		EVERGREEN LAKES CONDOUNIT 104 BLDG 1PER CDO BK/PG: 40566/1832
484218AA0050	ATTALLA,WASSIMSHOUSHA,CARINE	1728 KENTCHESTER PL	*MISSISSAUGA ON	CA	LSN 7	S7	EVERGREEN LAKES CONDOUNIT 105 BLDG 1PER CDO BK/PG: 40566/1832
484218AA0060	BARBARA ANAEL A	2841 NE 30 ST	LIGHTHOUSE POINT	FL	33064		EVERGREEN LAKES CONDOUNIT 106 BLDG 1PER CDO BK/PG: 40566/1832
484218AA0070	FEICZ,MARIA	4300 NW 30 ST #244	COCONUT CREEK	FL	33066		EVERGREEN LAKES CONDOUNIT 107 BLDG 1PER CDO BK/PG: 40566/1832
484218AA0080	IN INVESTMENT PROPERTIES LLC	5379 LYONS RD #224	COCONUT CREEK	FL	33073		EVERGREEN LAKES CONDOUNIT 108 BLDG 1PER CDO BK/PG: 40566/1832
484218AA0090	GREENTEVA LLC	576 DUVAL CT	SUNNYVALE	CA	94087	4425	EVERGREEN LAKES CONDOUNIT 201 BLDG 1PER CDO BK/PG: 40566/1832
484218AA0100	ZENITH GLOBAL LLC	6574 N STATE RD 7 #175	COCONUT CREEK	FL	33073		EVERGREEN LAKES CONDOUNIT 202 BLDG 1PER CDO BK/PG: 40566/1832
484218AA0110	GUIMAR BUSINESS DEVELOPMENT LLC	1953 HARBOR VIEW CIR	WESTON	FL	33327		EVERGREEN LAKES CONDOUNIT 203 BLDG 1PER CDO BK/PG: 40566/1832
484218AA0120	SOUZA,ANGELA M	132 SPYGLASS LANE	JUPITER	FL	33477		EVERGREEN LAKES CONDOUNIT 204 BLDG 1PER CDO BK/PG: 40566/1832
484218AA0130	SOUZA,ANGELA M	132 SPYGLASS LANE	JUPITER	FL	33477		EVERGREEN LAKES CONDOUNIT 205 BLDG 1PER CDO BK/PG: 40566/1832
484218AA0140	BBK MANAGEMENT LLC	19268 REDBERRY CT	BOCA RATON	FL	33498		EVERGREEN LAKES CONDOUNIT 206 BLDG 1PER CDO BK/PG: 40566/1832
484218AA0150	JEMOAG INVESTMENTS LLC	1953 HARBOR VIEW CIR	WESTON	FL	33327		EVERGREEN LAKES CONDOUNIT 207 BLDG 1PER CDO BK/PG: 40566/1832
484218AA0160	POA,EMILPOPA,RODICA	10 CAPREOL CT #1210	*TORONTO ON	CA	MSV 4	B3	EVERGREEN LAKES CONDOUNIT 208 BLDG 1PER CDO BK/PG: 40566/1832
484218AA0170	*ACKERMANN,MARK & RONNI	20657 EXCHANGE ST	ASHBURN	VA	20147	3231	EVERGREEN LAKES CONDOUNIT 301 BLDG 1PER CDO BK/PG: 40566/1832
484218AA0180	GREENTEVA LLC& RUSSELL ROBBINS ESQ	14160 PALMETTO FRNTG RD STE 22	MIAMI LAKES	FL	33016	1506	EVERGREEN LAKES CONDOUNIT 302 BLDG 1PER CDO BK/PG: 40566/1832
484218AA0190	BARBARA ANAEL A	5001 WILES ROAD #303	COCONUT CREEK	FL	33073		EVERGREEN LAKES CONDOUNIT 303 BLDG 1PER CDO BK/PG: 40566/1832
484218AA0200	NGOR,C/SHLEAH GONZALEZ	11381 ORANGE GROVE BLVD	BOSTON BEACH	FL	33411		EVERGREEN LAKES CONDOUNIT 304 BLDG 1PER CDO BK/PG: 40566/1832
484218AA0210	KAYA,ATILAKAYA,YASIN BORA	1545 SW 4 CIR	BOCA RATON	FL	33486		EVERGREEN LAKES CONDOUNIT 305 BLDG 1PER CDO BK/PG: 40566/1832
484218AA0220	ZUMA INVESTMENTS LLC	3796 COCO LAKE DR	COCONUT CREEK	FL	33073		EVERGREEN LAKES CONDOUNIT 306 BLDG 1PER CDO BK/PG: 40566/1832
484218AA0230	ROSE58 LLC	22280 TUPELO PL	BOCA RATON	FL	33428		EVERGREEN LAKES CONDOUNIT 307 BLDG 1PER CDO BK/PG: 40566/1832
484218AA0240	AKIN,AKIN	9539 BOCA COVE CIR #103	BOCA RATON	FL	33428		EVERGREEN LAKES CONDOUNIT 308 BLDG 1PER CDO BK/PG: 40566/1832
484218AA0250	TAPPEN,BRADLEY ERIC	5005 WILES RD #101	COCONUT CREEK	FL	33073		EVERGREEN LAKES CONDOUNIT 101 BLDG 2PER CDO BK/PG: 40566/1832
484218AA0260	SUPUTRA LLC	6574 N STATE ROAD 7 UNIT 175	COCONUT CREEK	FL	33073		EVERGREEN LAKES CONDOUNIT 102 BLDG 2PER CDO BK/PG: 40566/1832
484218AA0270	FAIRLIE,RONALD	5612 NW 64 TER	CORAL SPRINGS	FL	33067	2702	EVERGREEN LAKES CONDOUNIT 103 BLDG 2PER CDO BK/PG: 40566/1832
484218AA0280	JEAN LACHANCE LIV TR ROCK LIV TR	22280 TUPELO PL	BOCA RATON	FL	33428		EVERGREEN LAKES CONDOUNIT 104 BLDG 2PER CDO BK/PG: 40566/1832
484218AA0290	DATAHIVE CORP	5485 WILES RD STE #403	COCONUT CREEK	FL	33073		EVERGREEN LAKES CONDOUNIT 105 BLDG 2PER CDO BK/PG: 40566/1832
484218AA0300	ANTARA LLC	1966 NW 168 AVE	PEMBROKE PINES	FL	33028		EVERGREEN LAKES CONDOUNIT 106 BLDG 2PER CDO BK/PG: 40566/1832
484218AA0310	WIDLANSKY,ROBERT	5005 WILES RD #107	COCONUT CREEK	FL	33073		EVERGREEN LAKES CONDOUNIT 107 BLDG 2PER CDO BK/PG: 40566/1832
484218AA0320	HAZ CORPORATION	6130 NW 122 TER	POMPANO BEACH	FL	33076		EVERGREEN LAKES CONDOUNIT 108 BLDG 2PER CDO BK/PG: 40566/1832
484218AA0330	HAPPY FIELD LLC	1191 E NEWPORT CENTER DR STE 103	DEERFIELD BEACH	FL	33442		EVERGREEN LAKES CONDOUNIT 201 BLDG 2PER CDO BK/PG: 40566/1832
484218AA0340	OH HOLDINGS LLC	2200 N FEDERAL HWY #200	BOCA RATON	FL	33411		EVERGREEN LAKES CONDOUNIT 202 BLDG 2PER CDO BK/PG: 40566/1832
484218AA0350	NEWMAN,KIMBERLY & MICHAEL	4001 HILLCREST DR #1101	HOLLYWOOD	FL	33021		EVERGREEN LAKES CONDOUNIT 203 BLDG 2PER CDO BK/PG: 40566/1832
484218AA0360	RICHARDO,HECTOR	5005 WILES RD #204	COCONUT CREEK	FL	33073		EVERGREEN LAKES CONDOUNIT 204 BLDG 2PER CDO BK/PG: 40566/1832
484218AA0370	AGUIRRE,ANAYKA LAGUIRRE,JUAN BAUTISTA	2990 SHORTLEAF AVE	LAUDERDALE LAKES	FL	33311		EVERGREEN LAKES CONDOUNIT 205 BLDG 2PER CDO BK/PG: 40566/1832
484218AA0380	GSB INVESTMENTS GROUP INC	6601 LYONS RD STE C6	COCONUT CREEK	FL	33076		EVERGREEN LAKES CONDOUNIT 206 BLDG 2PER CDO BK/PG: 40566/1832
484218AA0390	SHAH,IMRAN MUSHTAQALISHAH,LUDMILLA M	5005 WILES RD #207	COCONUT CREEK	FL	33073		EVERGREEN LAKES CONDOUNIT 207 BLDG 2PER CDO BK/PG: 40566/1832
484218AA0400	LY,YONGWEN	12346 NW 51 ST	CORAL SPRINGS	FL	33076		EVERGREEN LAKES CONDOUNIT 208 BLDG 2PER CDO BK/PG: 40566/1832
484218AA0410	JKS REAL ESTATE LLC	6415 NW 66 WAY	PARKLAND	FL	33067		EVERGREEN LAKES CONDOUNIT 301 BLDG 2PER CDO BK/PG: 40566/1832
484218AA0420	LU,YAN BIN	10969 HANDEL PL	BOCA RATON	FL	33498		EVERGREEN LAKES CONDOUNIT 302 BLDG 2PER CDO BK/PG: 40566/1832
484218AA0430	MATTHEW ELLIOTT INTER VIVOS	15895 SW 6 PL UNIT 102	PEMBROKE PINES	FL	33027		EVERGREEN LAKES CONDOUNIT 303 BLDG 2PER CDO BK/PG: 40566/1832
484218AA0440	TRIELLOTT,EDWARD TRSTEE	10575 S LAGO VISTA CIR	PARKLAND	FL	33076		EVERGREEN LAKES CONDOUNIT 304 BLDG 2PER CDO BK/PG: 40566/1832
484218AA0450	IBRAHIM,SAMEH	1535 ZORETA AVE	CORAL GABLES	FL	33146		EVERGREEN LAKES CONDOUNIT 305 BLDG 2PER CDO BK/PG: 40566/1832
484218AA0460	BORGES,LUIZ FELIPE	5005 WILES RD #306	COCONUT CREEK	FL	33073		EVERGREEN LAKES CONDOUNIT 306 BLDG 2PER CDO BK/PG: 40566/1832
484218AA0470	GRISHAM,DINA	335 NE 69 CIR	BOCA RATON	FL	33487		EVERGREEN LAKES CONDOUNIT 307 BLDG 2PER CDO BK/PG: 40566/1832
484218AA0480	GUI,JIANJUN	2604 CENTER COURT DR	WESTON	FL	33332		EVERGREEN LAKES CONDOUNIT 308 BLDG 2PER CDO BK/PG: 40566/1832
484218AA0490	BASEIT INVESTMENTS LLC	5922 BALCOM AVE	ENCINO	CA	91316	1107	EVERGREEN LAKES CONDOUNIT 101 BLDG 3PER CDO BK/PG: 40566/1832
484218AA0500	BAIT PROPERTIES LLC	10831 FOX GLEN DR	BOCA RATON	FL	33428		EVERGREEN LAKES CONDOUNIT 102 BLDG 3PER CDO BK/PG: 40566/1832
484218AA0510	SUN,JUNPINGLIN,YIN	11860 N BAYPOINT CIR	PARKLAND	FL	33076		EVERGREEN LAKES CONDOUNIT 103 BLDG 3PER CDO BK/PG: 40566/1832
484218AA0520	SANTOS WESTERMANN	5011 WILES RD #104	COCONUT CREEK	FL	33073		EVERGREEN LAKES CONDOUNIT 104 BLDG 3PER CDO BK/PG: 40566/1832
484218AA0530	LOPES,DANIELAREIS,THIAGO	4442 NW 43 ST	COCONUT CREEK	FL	33073		EVERGREEN LAKES CONDOUNIT 105 BLDG 3PER CDO BK/PG: 40566/1832
484218AA0540	ELUSMA,ETHELLOTT	1915 NE 204 TER	MIAMI	FL	33179		EVERGREEN LAKES CONDOUNIT 106 BLDG 3PER CDO BK/PG: 40566/1832
484218AA0550	DE SOUZA,RONI	3844 PINE LAKE DR	WESTON	FL	33332		EVERGREEN LAKES CONDOUNIT 107 BLDG 3PER CDO BK/PG: 40566/1832
484218AA0560	EL MAR PTE LLC	5172 SILVERWATER MILL CRES	*MISSISSAUGA ON	CA	LSV 2	B7	EVERGREEN LAKES CONDOUNIT 108 BLDG 3PER CDO BK/PG: 40566/1832
484218AA0570	GHBORIAL,HANY & NAHED	12275 TOUPIN	*MONTREAL QC	CA	HAK 1	Z7	EVERGREEN LAKES CONDOUNIT 201 BLDG 3PER CDO BK/PG: 40566/1832
484218AA0580	TANG LIV TR HUYNH LIV TR ETAL	8686 DAYSTAR RIDGE PT	*BONTRON BEACH	FL	33473	7844	EVERGREEN LAKES CONDOUNIT 202 BLDG 3PER CDO BK/PG: 40566/1832
484218AA0590	JEN,JEAN CLAUDE & JEAN,MARIE G	1953 HARBOR VIEW CIR	WESTON	FL	33327		EVERGREEN LAKES CONDOUNIT 203 BLDG 3PER CDO BK/PG: 40566/1832
484218AA0600	BELHISA LLC	11787 BAYOU LANE	BOCA RATON	FL	33498		EVERGREEN LAKES CONDOUNIT 204 BLDG 3PER CDO BK/PG: 40566/1832
484218AA0610	KRAUSE,STEPHEN	8861 GOLDEN MOUNTAIN CIR	BOYNTON BEACH	FL	33473	3309	EVERGREEN LAKES CONDOUNIT 205 BLDG 3PER CDO BK/PG: 40566/1832
484218AA0620	FLAVIO JOSE MARCELINO REMIGIO ME	3143 CVKANDENG ST	BUFORD	GA	30519	4733	EVERGREEN LAKES CONDOUNIT 206 BLDG 3PER CDO BK/PG: 40566/1832
484218AA0630	BYUNG MIN & KWANG S KANG LIV	TRKANG,KWANG S & MIN,B TRS	COCONUT CREEK	FL	33073		EVERGREEN LAKES CONDOUNIT 207 BLDG 3PER CDO BK/PG: 40566/1832
484218AA0640	4SIGHT CAPITAL MANAGEMENT LLC	6574 N STATE RD 7 #175	*MISSISSAUGA ON	CA	LSV 2	B7	EVERGREEN LAKES CONDOUNIT 208 BLDG 3PER CDO BK/PG: 40566/1832
484218AA0650	GHBORIAL,HANY & NAHED	5172 SILVERWATER MILL CRES	*MISSISSAUGA ON	CA	LSV 2	B7	EVERGREEN LAKES CONDOUNIT 209 BLDG 3PER CDO BK/PG: 40566/1832
484218AA0660	LIMA,EDWIGE C DELIMA,RICARDO C DE	22289 HOLCOMB PL	BOCA RATON	FL	33428		EVERGREEN LAKES CONDOUNIT 301 BLDG 3PER CDO BK/PG: 40566/1832
484218AA0670	NGAPAROU LLC	13590 JOG RD 6	DELRAY BEACH	FL	33446		EVERGREEN LAKES CONDOUNIT 302 BLDG 3PER CDO BK/PG: 40566/1832
484218AA0680	CHANG,SAMANTHA WLAM,RICHARD T	5011 WILES RD UNIT 303	COCONUT CREEK	FL	33073		EVERGREEN LAKES CONDOUNIT 303 BLDG 3PER CDO BK/PG: 40566/1832
484218AA0690	APGAR,GINNY	5051 WILES RD #202	COCONUT CREEK	FL	33073		EVERGREEN LAKES CONDOUNIT 304 BLDG 3PER CDO BK/PG: 40566/1832
484218AA0700	KOKORIS,RHONDA	5011 WILES RD APT 305	COCONUT CREEK	FL	33073	4203	EVERGREEN LAKES CONDOUNIT 305 BLDG 3PER CDO BK/PG: 40566/1832
484218AA0710	AYASHI,AYMAN ABOUZAINEDDEEN,SHADIA	210 W HAMILTON AVE STE 209	STATE COLLEGE	PA	16801	5218	EVERGREEN LAKES CONDOUNIT 306 BLDG 3PER CDO BK/PG: 40566/1832
484218AA0720	LIEBMAN,JARRETT STEVEN	10528 PLAINVIEW CIR	BOCA RATON	FL	33498	6359	EVERGREEN LAKES CONDOUNIT 307 BLDG 3PER CDO BK/PG: 40566/1832
484218AA0730	GABRIEL FRANCIS MARCOTTE,SYLVIE	CP 50912 CSP DE TOURAINE	*BOULHERVILLE QC	CA	JAB 0	B6	EVERGREEN LAKES CONDOUNIT 308 BLDG 3PER CDO BK/PG: 40566/1832
484218AA0740	HOLWICKI,RICHARD JR	905 YELLOW FOX RD	SC	29650	4696		EVERGREEN LAKES CONDOUNIT 101 BLDG 4PER CDO BK/PG: 40566/1832
484218AA0750	OH HOLDINGS LLC	2200 NORTH FEDERAL HWY SUITE 200	BOCA RATON	FL	33431		EVERGREEN LAKES CONDOUNIT 102 BLDG 4PER CDO BK/PG: 40566/1832
484218AA0760	CTO SERVICES LLC	PO BOX 5183	FRISCO	TX	75035		EVERGREEN LAKES CONDOUNIT 103 BLDG 4PER CDO BK/PG: 40566/1832
484218AA0770	SOUZA,ANGELA M	132 SPYGLASS LANE	JUPITER	FL	33477		EVERGREEN LAKES CONDOUNIT 104 BLDG 4PER CDO BK/PG: 40566/1832
484218AA0780	ROCHBERG,GUYROCHBERG,NIR	3981 CRESCENT CREEK PL	COCONUT CREEK	FL	33073		EVERGREEN LAKES CONDOUNIT 105 BLDG 4PER CDO BK/PG: 40566/1832
484218AA0790	FELICIO,LEANDRO & MAGDA	12249 BOCA RESERVE LN	BOCA RATON	FL	33428	4622	EVERGREEN LAKES CONDOUNIT 106 BLDG 4PER CDO BK/PG: 40566/1832
484218AA0800	VIEIRA,JENNIFER	471 NE 107 AVE	CORAL SPRINGS	FL	33071		EVERGREEN LAKES CONDOUNIT 107 BLDG 4PER CDO BK/PG: 40566/1832
484218AA0810	OH HOLDINGS LLC	2200 N FEDERAL HWY #200	BOCA RATON	FL	33431		EVERGREEN LAKES CONDOUNIT 108 BLDG 4PER CDO BK/PG: 40566/1832
484218AA0820	SAUCIER,LOUIS PHILIPPE	3340 RUE DES OUTARDES	*ST LAURENT QC	CA	H4R 0	L3	EVERGREEN LAKES CONDOUNIT 201 BLDG 4PER CDO BK/PG: 40566/1832
484218AA0830	GSB INVESTMENTS GROUP INC	6601 LYONS RD STE C6	COCONUT CREEK	FL	33076		EVERGREEN LAKES CONDOUNIT 202 BLDG 4PER CDO BK/PG: 40566/1832
484218AA0840	SILVA,VINICIUS SANTOS	5015 WILES RD #203	COCONUT CREEK	FL	33073		EVERGREEN LAKES CONDOUNIT 203 BLDG 4PER CDO BK/PG: 40566/1832
484218AA0850	ECUS OF FLORIDA LLC	6574 N STATE RD 7	COCONUT CREEK	FL	33073		EVERGREEN LAKES CONDOUNIT 204 BLDG 4PER CDO BK/PG: 40566/1832
484218AA0860	RICHFIELD INVESTMENTS LLC&CAPITAL	1191 E NEWPORT CENTER DR #103	DEERFIELD BEACH	FL	33442		EVERGREEN LAKES CONDOUNIT 205 BLDG 4PER CDO BK/PG: 40566/1832
484218AA0870	SERVICES GROUP INV	11055 NW 46 DR	CORAL SPRINGS	FL	33076		EVERGREEN LAKES CONDOUNIT 206 BLDG 4PER CDO BK/PG: 40566/1832
484218AA0880	HO,CHUI CHI	1191 E NEWPORT CENTER DR STE 103	CORAL SPRINGS	FL	33442		EVERGREEN LAKES CONDOUNIT 207 BLDG 4PER CDO BK/PG: 40566/1832
484218AA0890	HOLWICKI,RICHARD JR	905 YELLOW FOX RD	SC	29650	4696		EVERGREEN LAKES CONDOUNIT 208 BLDG 4PER CDO BK/PG: 40566/1832
484218AA0900	VALDES,EDGAR M	5015 WILES RD #208	COCONUT CREEK	FL	33073		EVERGREEN LAKES CONDOUNIT 209 BLDG 4PER CDO BK/PG: 40566/1832
484218AA0910	CASTRO,ENRIQUE	4915 PREWITT RANCH RD	KILLEEN	TX	76549	1614	EVERGREEN LAKES CONDOUNIT 303 BLDG 4PER CDO BK/PG: 40566/1832
484218AA0920	ALFARRA,FAWAZALFARRA,YOLA	6112 NW 88 AVE	PARKLAND	FL	33067		EVERGREEN LAKES CONDOUNIT 304 BLDG 4PER CDO BK/PG: 40566/1832
484218AA0930	QUIROZ,ROBERTO L & ROSIELYN	5201 NW 66 AVE	LAUDERHILL	FL	33319		EVERGREEN LAKES CONDOUNIT 305 BLDG 4PER CDO BK/PG: 40566/1832
484218AA0940	TUI,JOAQUIN	2050 MAPLEWOOD DR	CORAL SPRINGS	FL	33071		EVERGREEN LAKES CONDOUNIT 306 BLDG 4PER CDO BK/PG: 40566/1832
484218AA0950	LU,JIA LANG	3844 PINE LAKE DR	WESTON	FL	33332		EVERGREEN LAKES CONDOUNIT 101 BLDG 5PER CDO BK/PG: 405

484218AA1160	MILLER,MONICA U	5021 WILES ROAD #304	COCONUT CREEK	FL	33073	EVERGREEN LAKES CONDOUNIT 304 BLDG 5PER CDO BK/PG: 40566/1832
484218AA1170	SUPUTRA LLC	6574 N STATE RD 7 #175	COCONUT CREEK	FL	33073	EVERGREEN LAKES CONDOUNIT 305 BLDG 5PER CDO BK/PG: 40566/1832
484218AA1180	GABARIS,JENNIFER	5021 WILES RD #306	COCONUT CREEK	FL	33073	EVERGREEN LAKES CONDOUNIT 306 BLDG 5PER CDO BK/PG: 40566/1832
484218AA1190	UTA,GABRIEL & BEATRICE	17009 S MEADOWCREST DR	HOMER GLEN	IL	60481	EVERGREEN LAKES CONDOUNIT 307 BLDG 5PER CDO BK/PG: 40566/1832
484218AA1200	SLOBODA,IRENE J	5021 WILES ROAD #308	COCONUT CREEK	FL	33073	EVERGREEN LAKES CONDOUNIT 308 BLDG 5PER CDO BK/PG: 40566/1832
484218AA1210	CASTRO, CLERIN	1236 S MILITARY TRL #1523	DEERFIELD BEACH	FL	33442	EVERGREEN LAKES CONDOUNIT 101 BLDG 6PER CDO BK/PG: 40566/1832
484218AA1220	KURAMA LTD	RUE DU BUGNON 11	"CRANS-PRES-CELYGNY	CH	1299	EVERGREEN LAKES CONDOUNIT 102 BLDG 6PER CDO BK/PG: 40566/1832
484218AA1230	VIEIRA,CLAUDIAFIGUEIREDO,DYANNE & VIEIRAL	4401 CRYSTAL LAKE DR #106	POMPAÑO BEACH	FL	33064	EVERGREEN LAKES CONDOUNIT 103 BLDG 6PER CDO BK/PG: 40566/1832
484218AA1240	PAQUETTE,PIERREARSENEALU,NICOLE JEFFREY BRUCE ARONSON 2003	2932 LAREAU	"CRIGNAN QC	CA	J3L 0	EVERGREEN LAKES CONDOUNIT 104 BLDG 6PER CDO BK/PG: 40566/1832
484218AA1250	TRARONSON,JEFFREY TRS	385 HIGHLAND HILLS DR	CAMARILLO	CA	93010	EVERGREEN LAKES CONDOUNIT 105 BLDG 6PER CDO BK/PG: 40566/1832
484218AA1260	JIMENEZ,ALTAGRACIA	5025 WILES RD UNIT 106	POMPAÑO BEACH	FL	33073	EVERGREEN LAKES CONDOUNIT 106 BLDG 6PER CDO BK/PG: 40566/1832
484218AA1270	HORNUNG BUSTAMANTE,MONICA C	MALECON DE LA MARINA 590 #1302	"LIMA	PE		EVERGREEN LAKES CONDOUNIT 107 BLDG 6PER CDO BK/PG: 40566/1832
484218AA1280	JEMOAG LLC	1953 HARBOR VIEW CIR	WESTON	FL	33327	EVERGREEN LAKES CONDOUNIT 108 BLDG 6PER CDO BK/PG: 40566/1832
484218AA1290	ROCHBERG,NIRROCHBERG,GUY	3981 CRESCENT CREEK PL	COCONUT CREEK	FL	33073	EVERGREEN LAKES CONDOUNIT 201 BLDG 6PER CDO BK/PG: 40566/1832
484218AA1300	JIANG, JU YUJIANG,ZHEN HUA	5025 WILES RD #202	COCONUT CREEK	FL	33073	EVERGREEN LAKES CONDOUNIT 202 BLDG 6PER CDO BK/PG: 40566/1832
484218AA1310	8383251 US INC	605 LINCOLN ROAD STE 200	MIAMI BEACH	FL	33139	EVERGREEN LAKES CONDOUNIT 203 BLDG 6PER CDO BK/PG: 40566/1832
484218AA1320	VULLANTE,EVA L	5025 WILES RD #204	COCONUT CREEK	FL	33073	EVERGREEN LAKES CONDOUNIT 204 BLDG 6PER CDO BK/PG: 40566/1832
484218AA1330	OULID-AISSA,RANDA MAY HERNANDEZ,PEDRO SANCHEZ,SALAZAR, EMILIA MOJICA ETAL	5025 WILES RD #205	COCONUT CREEK	FL	33073	EVERGREEN LAKES CONDOUNIT 205 BLDG 6PER CDO BK/PG: 40566/1832
484218AA1340	ARRIOJA,LUIS EDUARDO	5025 WILES RD #208	COCONUT CREEK	FL	33073	EVERGREEN LAKES CONDOUNIT 206 BLDG 6PER CDO BK/PG: 40566/1832
484218AA1350	D'ANGELO,ROBERT	121 NE 32 ST	OAKLAND PARK	FL	33334	EVERGREEN LAKES CONDOUNIT 301 BLDG 6PER CDO BK/PG: 40566/1832
484218AA1360	CHIN,JOHNSON	7450 NW 70 AVE	PARKLAND	FL	33067	EVERGREEN LAKES CONDOUNIT 302 BLDG 6PER CDO BK/PG: 40566/1832
484218AA1370	OCEAN 1212 LLC% HUGO BEJAR	3596 SHERIDAN ST	HILLYWOOD	FL	33021	EVERGREEN LAKES CONDOUNIT 303 BLDG 6PER CDO BK/PG: 40566/1832
484218AA1380	VELASQUEZ,ERIK A ANDRADE	5025 WILES RD #304	COCONUT CREEK	FL	33073	EVERGREEN LAKES CONDOUNIT 304 BLDG 6PER CDO BK/PG: 40566/1832
484218AA1390	FLOR-RENTALS LP	1855 CAPITOL VIMONT	"LAVAL QC	CA	H7M 2 H7	EVERGREEN LAKES CONDOUNIT 305 BLDG 6PER CDO BK/PG: 40566/1832
484218AA1400	FRAIR,EUNICE MEUNICE M FRAIR REV TR	5025 WILES RD #306	COCONUT CREEK	FL	33073	EVERGREEN LAKES CONDOUNIT 306 BLDG 6PER CDO BK/PG: 40566/1832
484218AA1410	ALEXE,MIRCEABOZDOG,MIHAELA	11197 NW 70 CT	PARKLAND	FL	33076	EVERGREEN LAKES CONDOUNIT 307 BLDG 6PER CDO BK/PG: 40566/1832
484218AA1420	RKNH REAL ESTATE LLC	5469 NW 45 WAY	COCONUT CREEK	FL	33073	EVERGREEN LAKES CONDOUNIT 308 BLDG 6PER CDO BK/PG: 40566/1832
484218AA1430	MASLEY,JAMES	5031 WILES RD #101	COCONUT CREEK	FL	33073	EVERGREEN LAKES CONDOUNIT 101 BLDG 7PER CDO BK/PG: 40566/1832
484218AA1440	DA CAMARA GUALBERTO,ERICA H/EDE	5031 WILES RD #102	COCONUT CREEK	FL	33073	EVERGREEN LAKES CONDOUNIT 102 BLDG 7PER CDO BK/PG: 40566/1832
484218AA1450	MATOS GUALBERTO,GILBERTO ETAL	5031 WILES RD #103	COCONUT CREEK	FL	33073	EVERGREEN LAKES CONDOUNIT 103 BLDG 7PER CDO BK/PG: 40566/1832
484218AA1460	MARA,JH,JAIDEV	5031 WILES RD #104	COCONUT CREEK	FL	33073	EVERGREEN LAKES CONDOUNIT 104 BLDG 7PER CDO BK/PG: 40566/1832
484218AA1470	SOUIZA,MARCOS	11754 NW 79 CT	CORAL SPRINGS	FL	33076	EVERGREEN LAKES CONDOUNIT 105 BLDG 7PER CDO BK/PG: 40566/1832
484218AA1480	LI DONG MING & LIU JIN HUA	PO BOX 37	LOMBARD	IL	60148	EVERGREEN LAKES CONDOUNIT 106 BLDG 7PER CDO BK/PG: 40566/1832
484218AA1490	PERKOWSKI,MICHAEL & TERRIE	356 W NICHOLAI ST	HICKSVILLE	NY	11801	EVERGREEN LAKES CONDOUNIT 107 BLDG 7PER CDO BK/PG: 40566/1832
484218AA1500	BORGES,LUIZ FELIPE	1535 ZORETA AVE	CORAL GABLES	FL	33146	EVERGREEN LAKES CONDOUNIT 108 BLDG 7PER CDO BK/PG: 40566/1832
484218AA1510	SCHULZ,JEFFREY	74 HURLBURT ST	GASTONBURY	CT	06033	EVERGREEN LAKES CONDOUNIT 201 BLDG 7PER CDO BK/PG: 40566/1832
484218AA1520	SOLORZANO ANDRADE,CARLOS	5031 WILES RD #202	COCONUT CREEK	FL	33073	EVERGREEN LAKES CONDOUNIT 202 BLDG 7PER CDO BK/PG: 40566/1832
484218AA1530	FSOLORZANO,PAMELA MILDRED SOUZA,ANGELA M	132 SPYGLASS LANE	JUPITER	FL	33477	EVERGREEN LAKES CONDOUNIT 203 BLDG 7PER CDO BK/PG: 40566/1832
484218AA1540	ZENITH RENTALS LLC	6574 N STATE RD 7 #175	COCONUT CREEK	FL	33073	EVERGREEN LAKES CONDOUNIT 204 BLDG 7PER CDO BK/PG: 40566/1832
484218AA1550	4SIGHT CAPITAL MANAGEMENT LLC	6574 N STATE ROAD 7 #175	COCONUT CREEK	FL	33073	EVERGREEN LAKES CONDOUNIT 205 BLDG 7PER CDO BK/PG: 40566/1832
484218AA1560	SUN, JOUNPING,LIN	11860 N BAYPOINT CIR	PARKLAND	FL	33076	EVERGREEN LAKES CONDOUNIT 206 BLDG 7PER CDO BK/PG: 40566/1832
484218AA1570	8383251 U S INC	605 LINCOLN RD SUITE 200	MIAMI BEACH	FL	33139	EVERGREEN LAKES CONDOUNIT 207 BLDG 7PER CDO BK/PG: 40566/1832
484218AA1580	PANJWANI,ANILA & VELANI,MALIK M	696 CARBINE TRL	FRISCO	TX	75036	EVERGREEN LAKES CONDOUNIT 208 BLDG 7PER CDO BK/PG: 40566/1832
484218AA1590	SOUIZA,MARCOS	5522 NW 39 AVE	COCONUT CREEK	FL	33073	EVERGREEN LAKES CONDOUNIT 303 BLDG 7PER CDO BK/PG: 40566/1832
484218AA1600	JEAN LACHANCE LIV TRROCK LIV TR	22280 TUPELO FL	BOCA RATON	FL	33428	EVERGREEN LAKES CONDOUNIT 304 BLDG 7PER CDO BK/PG: 40566/1832
484218AA1610	SCHAEDEL,JOSEPH ASCHAEDEL,WILLIAM ABRAHAM,GEORGE MABRAHAM,JANICE ELAINE	5031 WILES RD #305	COCONUT CREEK	FL	33073	EVERGREEN LAKES CONDOUNIT 305 BLDG 7PER CDO BK/PG: 40566/1832
484218AA1620	MIXEL GLOBAL BUSINESS LLC	930 SE 5 TER	POMPAÑO BEACH	FL	33060	EVERGREEN LAKES CONDOUNIT 306 BLDG 7PER CDO BK/PG: 40566/1832
484218AA1630	FONESCA,GABRIEL ZORIN	5485 WILES ROAD SUITE 403	COCONUT CREEK	FL	33073	EVERGREEN LAKES CONDOUNIT 101 BLDG 8PER CDO BK/PG: 40566/1832
484218AA1640	ZENITH RENTALS LLC	5035 WILES RD #102	COCONUT CREEK	FL	33073	EVERGREEN LAKES CONDOUNIT 102 BLDG 8PER CDO BK/PG: 40566/1832
484218AA1650	BOUDRIAS MILLETTE CONSULTINGGROUP	6574 N STATE RD 7 #175	COCONUT CREEK	FL	33073	EVERGREEN LAKES CONDOUNIT 103 BLDG 8PER CDO BK/PG: 40566/1832
484218AA1720	INC	120 CHEMIN GRAND RE	"ST JEAN-SUR RICHELIEU QC	CA	J2Y 1 J5	EVERGREEN LAKES CONDOUNIT 104 BLDG 8PER CDO BK/PG: 40566/1832
484218AA1730	OH HOLDINGS LLC	251 LITTLE FALLS DR	WILMINGTON	DE	19805	EVERGREEN LAKES CONDOUNIT 105 BLDG 8PER CDO BK/PG: 40566/1832
484218AA1740	GAREAU,FRANCOISMARCOTTE,SYLVE	CP 50012 CSP DE TOURAINE	"BOUCHERVILLE QC	CA	J4B 0 B6	EVERGREEN LAKES CONDOUNIT 106 BLDG 8PER CDO BK/PG: 40566/1832
484218AA1750	MOTHER MARY LLC	5485 WILES RD #403	COCONUT CREEK	FL	33073	EVERGREEN LAKES CONDOUNIT 107 BLDG 8PER CDO BK/PG: 40566/1832
484218AA1760	REINUSA LLC	1953 HARBOR VIEW CIRCLE	WESTON	FL	33327	EVERGREEN LAKES CONDOUNIT 108 BLDG 8PER CDO BK/PG: 40566/1832
484218AA1770	JEMOAG REAL ESTATE LLC	5485 WILES ROAD STE 403	COCONUT CREEK	FL	33073	EVERGREEN LAKES CONDOUNIT 201 BLDG 8PER CDO BK/PG: 40566/1832
484218AA1780	4SIGHT CAPITAL MANAGEMENTLLC	1953 HARBOR VIEW	WESTON	FL	33073	EVERGREEN LAKES CONDOUNIT 202 BLDG 8PER CDO BK/PG: 40566/1832
484218AA1790	ISHMAEL,STEVEN R	6574 N STATE RD 7 #175	COCONUT CREEK	FL	33073	EVERGREEN LAKES CONDOUNIT 203 BLDG 8PER CDO BK/PG: 40566/1832
484218AA1800	WILHELM,CATHERINE	1808 SE 7 ST	FORT LAUDERDALE	FL	33316	EVERGREEN LAKES CONDOUNIT 204 BLDG 8PER CDO BK/PG: 40566/1832
484218AA1810	ZENITH GLOBAL LLC	18175 181 CIR S	BOCA RATON	FL	33498	EVERGREEN LAKES CONDOUNIT 205 BLDG 8PER CDO BK/PG: 40566/1832
484218AA1820	WILHELM,CATHERINE	6574 N STATE RD 7 #175	COCONUT CREEK	FL	33073	EVERGREEN LAKES CONDOUNIT 206 BLDG 8PER CDO BK/PG: 40566/1832
484218AA1830	PENEDA,JOHN & MARIA F	112 DEVON TER	KEARNY	NJ	07032	EVERGREEN LAKES CONDOUNIT 207 BLDG 8PER CDO BK/PG: 40566/1832
484218AA1840	MACCASFERRI LA SPADA,DANIA	1104 SATINLEAF ST	HILLYWOOD	FL	33019	EVERGREEN LAKES CONDOUNIT 208 BLDG 8PER CDO BK/PG: 40566/1832
484218AA1850	ERDMAN,JASON	5035 WILES RD UNIT 301	COCONUT CREEK	FL	33073	EVERGREEN LAKES CONDOUNIT 301 BLDG 8PER CDO BK/PG: 40566/1832
484218AA1860	BUT GROUP LLC	4801 S UNIVERSITY DR STE 204	DAVIE	FL	33328	EVERGREEN LAKES CONDOUNIT 302 BLDG 8PER CDO BK/PG: 40566/1832
484218AA1870	KIM, EUN SOOK	1953 HARBOR VIEW CIR	WESTON	FL	33327	EVERGREEN LAKES CONDOUNIT 303 BLDG 8PER CDO BK/PG: 40566/1832
484218AA1880	SPM INVESTMENTS LLC	4854 NW 58 MNR	COCONUT CREEK	FL	33073	EVERGREEN LAKES CONDOUNIT 304 BLDG 8PER CDO BK/PG: 40566/1832
484218AA1890	OSOFOSKY,CORY	5035 WILES RD #305	COCONUT CREEK	FL	33073	EVERGREEN LAKES CONDOUNIT 305 BLDG 8PER CDO BK/PG: 40566/1832
484218AA1900	OSOFOSKY,CORY	5035 WILES ROAD #306	COCONUT CREEK	FL	33073	EVERGREEN LAKES CONDOUNIT 306 BLDG 8PER CDO BK/PG: 40566/1832
484218AA1910	GREENBERG,DAVIDKALMAN,ROBERT	6115 NW 123 LN	CORAL SPRINGS	FL	33076	EVERGREEN LAKES CONDOUNIT 307 BLDG 8PER CDO BK/PG: 40566/1832
484218AA1920	SALICHO,LOUIS-PHILIPPE	5035 WILES RD #308	COCONUT CREEK	FL	33073	EVERGREEN LAKES CONDOUNIT 308 BLDG 8PER CDO BK/PG: 40566/1832
484218AA1930	MCGURN,CHRISTOPHER	5041 WILES RD #101	COCONUT CREEK	FL	33073	EVERGREEN LAKES CONDOUNIT 101 BLDG 9PER CDO BK/PG: 40566/1832
484218AA1940	RAMOS,ANGELICA & ANGELO	5041 WILES RD #102	COCONUT CREEK	FL	33073	EVERGREEN LAKES CONDOUNIT 102 BLDG 9PER CDO BK/PG: 40566/1832
484218AA1950	SUPUTRA LLC	6574 N STATE ROAD 7 #175	COCONUT CREEK	FL	33073	EVERGREEN LAKES CONDOUNIT 103 BLDG 9PER CDO BK/PG: 40566/1832
484218AA1960	BORGES,LUIZ FELIPE	1535 ZORETA AVE	CORAL GABLES	FL	33146	EVERGREEN LAKES CONDOUNIT 104 BLDG 9PER CDO BK/PG: 40566/1832
484218AA1970	FERNANDES,DENNER	5041 WILES RD #105	COCONUT CREEK	FL	33073	EVERGREEN LAKES CONDOUNIT 105 BLDG 9PER CDO BK/PG: 40566/1832
484218AA1980	CRMM ASSOCIADOS LLC	17611 SW 8 CT	PEMBROKE PINES	FL	33029	EVERGREEN LAKES CONDOUNIT 106 BLDG 9PER CDO BK/PG: 40566/1832
484218AA1990	FELICIO,LEANDROFELICIO,MAGDA	12249 BOCA RESERVE LN	BOCA RATON	FL	33428	EVERGREEN LAKES CONDOUNIT 107 BLDG 9PER CDO BK/PG: 40566/1832
484218AA2000	CAPECE,ANGELA	5041 WILES ROAD UNIT 108	COCONUT CREEK	FL	33073	EVERGREEN LAKES CONDOUNIT 108 BLDG 9PER CDO BK/PG: 40566/1832
484218AA2010	ROSESH LLC	22280 TUPELO PL	BOCA RATON	FL	33428	EVERGREEN LAKES CONDOUNIT 201 BLDG 9PER CDO BK/PG: 40566/1832
484218AA2020	KAHN,ERIC LAWRENCE	1065 QUARTER MASTER BANYAN RD	SAN ROMAN	CA	94582	EVERGREEN LAKES CONDOUNIT 202 BLDG 9PER CDO BK/PG: 40566/1832
484218AA2030	GALO-ESCALON,DANIELA NICOLE	5041 WILES RD #203	COCONUT CREEK	FL	33073	EVERGREEN LAKES CONDOUNIT 203 BLDG 9PER CDO BK/PG: 40566/1832
484218AA2040	BRISTI ENTERPRISES LLC	19268 REDBURY CT	BOCA RATON	FL	33498	EVERGREEN LAKES CONDOUNIT 204 BLDG 9PER CDO BK/PG: 40566/1832
484218AA2050	JEKOV,JEKOV,ZDRAVKA	4440 BAYAN TRAILS DR	COCONUT CREEK	FL	33073	EVERGREEN LAKES CONDOUNIT 205 BLDG 9PER CDO BK/PG: 40566/1832
484218AA2060	FELICIO,LEANDROFELICIO,MAGDA	3340 RUE DES OUTARDES	"ST LAURENT QC	CA	H4R 0	EVERGREEN LAKES CONDOUNIT 206 BLDG 9PER CDO BK/PG: 40566/1832
484218AA2070	RIZZI,HEATHER & RIZZI, DONNA L	15072 ASHLAND PL APT D128	DELRAY BEACH	FL	33484	EVERGREEN LAKES CONDOUNIT 207 BLDG 9PER CDO BK/PG: 40566/1832
484218AA2080	ZENITH CONDOS LLC	6574 N STATE RD 7 #175	COCONUT CREEK	FL	33073	EVERGREEN LAKES CONDOUNIT 208 BLDG 9PER CDO BK/PG: 40566/1832
484218AA2110	POLAT,GUCLU BARISUMHURIYET CAD GUL SOK KEMER 50	SIT G-1 GOKTURK EVYUP	"ISTANBUL	TR	34077	EVERGREEN LAKES CONDOUNIT 303 BLDG 9PER CDO BK/PG: 40566/1832
484218AA2120	JIE MI & D MIAO JINT REV LIV TR,MJIE & MIAO,DONGXIANG TRS	13951 SW 71 LN	MIAMI	FL	33183	EVERGREEN LAKES CONDOUNIT 304 BLDG 9PER CDO BK/PG: 40566/1832
484218AA2130	ABRAHAM,GEORGE MABRAHAM,JANICE ELAINE	930 SE 5 TER	POMPAÑO BEACH	FL	33060	EVERGREEN LAKES CONDOUNIT 305 BLDG 9PER CDO BK/PG: 40566/1832
484218AA2140	OH HOLDINGS LLC	2200 N FEDERAL HWY #200	BOCA RATON	FL	33431	EVERGREEN LAKES CONDOUNIT 306 BLDG 9PER CDO BK/PG: 40566/1832
484218AA2170	GRINBERG,LISA	474 LOCKLE DR	CLEVELAND	OH	44143	EVERGREEN LAKES CONDOUNIT 101 BLDG 10PER CDO BK/PG: 40566/1832
484218AA2180	SOOHO,LAUREN	5045 WILES RD #102	COCONUT CREEK	FL	33073	EVERGREEN LAKES CONDOUNIT 102 BLDG 10PER CDO BK/PG: 40566/1832
484218AA2190	TAO 2306 INVESTMENTS LLC	9631 NW 45 ST	DORAL	FL	33178	EVERGREEN LAKES CONDOUNIT 103 BLDG 10PER CDO BK/PG: 40566/1832
484218AA2200	LIMA BATISTA PROPERTIES LLC	2846 NW 70 AVE	MARGATE	FL	33063	EVERGREEN LAKES CONDOUNIT 104 BLDG 10PER CDO BK/PG: 40566/1832
484218AA2210	FELICIO,LEANDROFELICIO,MAGDA	5045 WILES RD #105	COCONUT CREEK	FL	33073	EVERGREEN LAKES CONDOUNIT 105 BLDG 10PER CDO BK/PG: 40566/1832
484218AA2220	ZENITH GLOBAL LLC	6574 N STATE ROAD 7 #175	COCONUT CREEK	FL	33073	EVERGREEN LAKES CONDOUNIT 106 BLDG 10PER CDO BK/PG: 40566/1832
484218AA2230	DE SOUZA,RONI	1915 NE 204 TER	MIAMI	FL	33179	EVERGREEN LAKES CONDOUNIT 107 BLDG 10PER CDO BK/PG: 40566/1832
484218AA2240	FIGUEIRODO,MARIA	5024 MALLARDS PL				

484218AA2340	ISHIBASHI,KEIKO	6574 N STATE ROAD 7 #235	COCONUT CREEK	FL	33073	EVERGREEN LAKES CONDOUNIT 302 BLDG 10PER CDO BK/PG:	40566/1832
484218AA2350	RICHFIELD INVESTMENTS LLC	1191 E NEWPORT CENTER DR #103	DEERFIELD BEACH	FL	33442	EVERGREEN LAKES CONDOUNIT 303 BLDG 10PER CDO BK/PG:	40566/1832
484218AA2360	PENEDA,JOHN & MARIA F	112 DEVON TER	KEARNY	NJ	07032	EVERGREEN LAKES CONDOUNIT 304 BLDG 10PER CDO BK/PG:	40566/1832
484218AA2370	ROSE58 LLC	22280 TUPELO PLACE	BOCA RATON	FL	33428	EVERGREEN LAKES CONDOUNIT 305 BLDG 10PER CDO BK/PG:	40566/1832
484218AA2380	SALEH,FERAS	6967 JULIA GARDENS DR	COCONUT CREEK	FL	33073	EVERGREEN LAKES CONDOUNIT 306 BLDG 10PER CDO BK/PG:	40566/1832
484218AA2390	QIAO,HONGYEYIN,WEIQIANG	751 COAST CIR	KAM O N5	CA	94040	EVERGREEN LAKES CONDOUNIT 307 BLDG 10PER CDO BK/PG:	40566/1832
484218AA2400	HORTUS CONSEL LLC	11 RUE DE LA DRAVE	"VILLASAVARY"	FR	11150	EVERGREEN LAKES CONDOUNIT 308 BLDG 10PER CDO BK/PG:	40566/1832
484218AA2410	ROSE GOLDEN, MARCIA A	5051 WILES ROAD #101	COCONUT CREEK	FL	33073	EVERGREEN LAKES CONDOUNIT 101 BLDG 11PER CDO BK/PG:	40566/1832
484218AA2420	800850 CANADA INC	3816 HENRI JULIEN	"MONTREAL QK"	CA	H2W 2 K2	EVERGREEN LAKES CONDOUNIT 102 BLDG 11PER CDO BK/PG:	40566/1832
484218AA2430	KAUNOS LLC	PO BOX 25216	TAMARAC	FL	33320	EVERGREEN LAKES CONDOUNIT 103 BLDG 11PER CDO BK/PG:	40566/1832
484218AA2440	BARJUA INVESTMENT CORP	901 SEABROOK AVE	DAVIE	FL	33325	EVERGREEN LAKES CONDOUNIT 104 BLDG 11PER CDO BK/PG:	40566/1832
484218AA2450	FIGUEIREDO, MARIA A	5024 MALLARDS PL	COCONUT CREEK	FL	33073	EVERGREEN LAKES CONDOUNIT 105 BLDG 11PER CDO BK/PG:	40566/1832
484218AA2460	LOKHANDWALA,AFZAL	PO BOX 37	LOMBARD	IL	60148	EVERGREEN LAKES CONDOUNIT 106 BLDG 11PER CDO BK/PG:	40566/1832
484218AA2470	DELIMA, EDWIGE C	22289 HOLCOMB PL	BOCA RATON	FL	33428	EVERGREEN LAKES CONDOUNIT 107 BLDG 11PER CDO BK/PG:	40566/1832
484218AA2480	DRUMMOND,DEQUANERICHARDS,NATASHA	5051 WILES RD #108	COCONUT CREEK	FL	33073	EVERGREEN LAKES CONDOUNIT 108 BLDG 11PER CDO BK/PG:	40566/1832
484218AA2490	5051 WILES ROAD LLC	6862 NW 108 AVE	PARKLAND	FL	33076	EVERGREEN LAKES CONDOUNIT 201 BLDG 11PER CDO BK/PG:	40566/1832
484218AA2500	APGAR,GINNY	5051 WILES RD #202	COCONUT CREEK	FL	33073	EVERGREEN LAKES CONDOUNIT 202 BLDG 11PER CDO BK/PG:	40566/1832
484218AA2510	ZENITH GLOBAL LLC	6574 N STATE ROAD 7 #175	COCONUT CREEK	FL	33073	EVERGREEN LAKES CONDOUNIT 203 BLDG 11PER CDO BK/PG:	40566/1832
484218AA2520	ZENITH CONDOS LLC	6574 N STATE RD 7 175	COCONUT CREEK	FL	33073	EVERGREEN LAKES CONDOUNIT 204 BLDG 11PER CDO BK/PG:	40566/1832
484218AA2530	4SIGHT TECHNOLOGY INC	6574 N STATE ROAD 7 #175	COCONUT CREEK	FL	33073	EVERGREEN LAKES CONDOUNIT 205 BLDG 11PER CDO BK/PG:	40566/1832
484218AA2540	OH HOLDINGS LLC	2200 N FEDERAL HWY #200	BOCA RATON	FL	33431	EVERGREEN LAKES CONDOUNIT 206 BLDG 11PER CDO BK/PG:	40566/1832
484218AA2550	SAMPARD, JAIRO ALMEIDA SILVA	5051 WILES RD #207	COCONUT CREEK	FL	33073	EVERGREEN LAKES CONDOUNIT 207 BLDG 11PER CDO BK/PG:	40566/1832
484218AA2560	HARTMAN,NOAH DRAKEHARTMAN,ZAKARY						
484218AA2570	EDWARD	5531 NW 80 TER	PARKLAND	FL	33067	EVERGREEN LAKES CONDOUNIT 208 BLDG 11PER CDO BK/PG:	40566/1832
484218AA2580	RACHELLI GROUP LLC	19851 MILAN TER	BOCA RATON	FL	33434 5414	EVERGREEN LAKES CONDOUNIT 301 BLDG 11PER CDO BK/PG:	40566/1832
484218AA2590	TAKAWY,SHERY	5343 DRENKELLY CT	CA L5M 2 H8	CA		EVERGREEN LAKES CONDOUNIT 302 BLDG 11PER CDO BK/PG:	40566/1832
484218AA2590	KURUVILA,ABRAHAM & KURUVILA,KUNJAMMA	1410 RORY DR	ADDITION	IL	60101	EVERGREEN LAKES CONDOUNIT 303 BLDG 11PER CDO BK/PG:	40566/1832
484218AA2600	TUKTI CORP/ORE AMERICAS LLC	111 E MONUMENT AVE #401 12	KISSIMMEE	FL	34741 5762	EVERGREEN LAKES CONDOUNIT 304 BLDG 11PER CDO BK/PG:	40566/1832
484218AA2610	VAKNIN,AVSHALOM & RIMONA	3679 SPANISH OAK PT	DAVIE	FL	33328	EVERGREEN LAKES CONDOUNIT 305 BLDG 11PER CDO BK/PG:	40566/1832
484218AA2620	DARSSON,AVITIDARSSON,MINO	408 S ORANGE GROVE AVE	LOS ANGELES	CA	90036	EVERGREEN LAKES CONDOUNIT 306 BLDG 11PER CDO BK/PG:	40566/1832
484218AA2630	LEE,HEE	4197 NW 42 TER	COCONUT CREEK	FL	33073 4710	EVERGREEN LAKES CONDOUNIT 307 BLDG 11PER CDO BK/PG:	40566/1832
484218AA2640	VIETA,ENEIDA	5051 WILES RD #308	COCONUT CREEK	FL	33073	EVERGREEN LAKES CONDOUNIT 308 BLDG 11PER CDO BK/PG:	40566/1832
484218AA2650	PANTOJA,PASSIDOMO,ALEXANDRE	5055 WILES RD #101	COCONUT CREEK	FL	33073	EVERGREEN LAKES CONDOUNIT 101 BLDG 12PER CDO BK/PG:	40566/1832
484218AA2660	SOUZA,ANGELA M	132 SPYGLASS LANE	JUPITER	FL	33477	EVERGREEN LAKES CONDOUNIT 102 BLDG 12PER CDO BK/PG:	40566/1832
484218AA2670	WENBO ZHUANG TRZHUANG,WENBO TRS	10863 CADENCE ISLE CT	SAN DIEGO	CA	92130	EVERGREEN LAKES CONDOUNIT 103 BLDG 12PER CDO BK/PG:	40566/1832
484218AA2680	SAUCIER,Louis-Philippe	3340 RUE DES OUTARDES	"ST LAURENT QC"	CA	HAR 0 L3	EVERGREEN LAKES CONDOUNIT 104 BLDG 12PER CDO BK/PG:	40566/1832
484218AA2690	SIESSALTA,ANILIESE	6579 APPLE FALLS LN	BOCA RATON	FL	33495 5611	EVERGREEN LAKES CONDOUNIT 105 BLDG 12PER CDO BK/PG:	40566/1832
484218AA2700	J & A WETHERALL LLC	2531 NE 31 CT	LIGHTHOUSE POINT	FL	33084	EVERGREEN LAKES CONDOUNIT 106 BLDG 12PER CDO BK/PG:	40566/1832
484218AA2710	RCA INVESTMENTS USA LLC	1436 SW 47 AVE	DEERFIELD BEACH	FL	33442	EVERGREEN LAKES CONDOUNIT 107 BLDG 12PER CDO BK/PG:	40566/1832
484218AA2720	GSB INVESTMENTS GROUP INC	6601 LYONS RD STE C6	COCONUT CREEK	FL	33076	EVERGREEN LAKES CONDOUNIT 108 BLDG 12PER CDO BK/PG:	40566/1832
484218AA2730	MICHAEL FRAZIER TR FRAZIER,MICHAEL & LYNN TRS	5811 NW 75 WAY	PARKLAND	FL	33067 1238	EVERGREEN LAKES CONDOUNIT 201 BLDG 12PER CDO BK/PG:	40566/1832
484218AA2740	TWIN LAKE INVESTMENT LLC	19620 STAR ISLAND DR	BOCA RATON	FL	33498	EVERGREEN LAKES CONDOUNIT 202 BLDG 12PER CDO BK/PG:	40566/1832
484218AA2750	ETAL	126 MONTEREY BAY DR	BOYNTON BEACH	FL	33426 8473	EVERGREEN LAKES CONDOUNIT 203 BLDG 12PER CDO BK/PG:	40566/1832
484218AA2760	ANNECY BLEU LLC	11795 NW 81 CT	PARKLAND	FL	33067	EVERGREEN LAKES CONDOUNIT 204 BLDG 12PER CDO BK/PG:	40566/1832
484218AA2770	LOUTAN,RYAN	4812 NW 124 WAY	CORAL SPRINGS	FL	33076	EVERGREEN LAKES CONDOUNIT 205 BLDG 12PER CDO BK/PG:	40566/1832
484218AA2780	ZENITH CONDOS LLC	6574 N STATE ROAD 7 #175	COCONUT CREEK	FL	33073	EVERGREEN LAKES CONDOUNIT 206 BLDG 12PER CDO BK/PG:	40566/1832
484218AA2790	8383251 US INC	605 LINCOLN ROAD STE 200	MIAMI BEACH	FL	33139	EVERGREEN LAKES CONDOUNIT 207 BLDG 12PER CDO BK/PG:	40566/1832
484218AA2800	GSB INVESTMENTS GROUP INC	6601 LYONS RD #C6	COCONUT CREEK	FL	33076	EVERGREEN LAKES CONDOUNIT 208 BLDG 12PER CDO BK/PG:	40566/1832
484218AA2810	CESSALTA,ROBERTO NORBERTO	5055 WILES RD # 301	COCONUT CREEK	FL	33073	EVERGREEN LAKES CONDOUNIT 301 BLDG 12PER CDO BK/PG:	40566/1832
484218AA2820	ETIENNE,MIRSHAETIENNE,GEORGES	7120 BROWN PELICAN CT	WINTER GARDEN	FL	34787 4878	EVERGREEN LAKES CONDOUNIT 302 BLDG 12PER CDO BK/PG:	40566/1832
484218AA2830	BOLOTNER,NELIDABOLOTNER,RICARDO	3610 YACHT CLUB DR #1002	AVENTURA	FL	33180	EVERGREEN LAKES CONDOUNIT 303 BLDG 12PER CDO BK/PG:	40566/1832
484218AA2840	GIRGIUIS,MARGARET	5055 WILES RD #304	COCONUT CREEK	FL	33073	EVERGREEN LAKES CONDOUNIT 304 BLDG 12PER CDO BK/PG:	40566/1832
484218AA2850	GMMA CONSULTING SERVICES INC	8569 YEARLING DRIVE	LAKE WORTH	FL	33467	EVERGREEN LAKES CONDOUNIT 305 BLDG 12PER CDO BK/PG:	40566/1832
484218AA2860	RASHEED,ELHAM	187 PASSAIC AVE	ROSELAND	NJ	07068	EVERGREEN LAKES CONDOUNIT 306 BLDG 12PER CDO BK/PG:	40566/1832
484218AA2870	ORDOVER,SAMANTHA DAWNELLE						
484218AA2870	H/ORDOVER,ROBIN BETSY	500 THREE ISLANDS BLVD APT 127	HALLANDALE BEACH	FL	33009 2802	EVERGREEN LAKES CONDOUNIT 307 BLDG 12PER CDO BK/PG:	40566/1832
484218AA2880	OH HOLDINGS LLC	2200 N FEDERAL HWY STE 200	BOCA RATON	FL	33431	EVERGREEN LAKES CONDOUNIT 308 BLDG 12PER CDO BK/PG:	40566/1832
484218AA2890	ANNECY BLEU LLC	11795 NW 81 CT	PARKLAND	FL	33067	EVERGREEN LAKES CONDOUNIT 101 BLDG 13PER CDO BK/PG:	40566/1832
484218AA2900	GSB INVESTMENTS GROUP INC	6601 LYONS RD STE C6	COCONUT CREEK	FL	33076	EVERGREEN LAKES CONDOUNIT 102 BLDG 13PER CDO BK/PG:	40566/1832
484218AA2910	CASTRO,ZED	1066 W SAMPLE ROAD	POMPANO BEACH	FL	33064	EVERGREEN LAKES CONDOUNIT 103 BLDG 13PER CDO BK/PG:	40566/1832
484218AA2920	JOAO,FERNANDO & NEUSA F						
484218AA2920	H/ESOUZA,LUCIANE F	5061 WILES RD #104	COCONUT CREEK	FL	33073	EVERGREEN LAKES CONDOUNIT 104 BLDG 13PER CDO BK/PG:	40566/1832
484218AA2930	MANCUSO,ANTHONY	2867 E 194 ST	BRONX	NY	10461	EVERGREEN LAKES CONDOUNIT 105 BLDG 13PER CDO BK/PG:	40566/1832
484218AA2940	4SIGHT CAPITAL MANAGEMENT LLC	6574 N STATE RD 7 #175	COCONUT CREEK	FL	33073	EVERGREEN LAKES CONDOUNIT 106 BLDG 13PER CDO BK/PG:	40566/1832
484218AA2950	IBRAHIM,SAMEH	10575 S LAGO VISTA CIR	PARKLAND	FL	33076	EVERGREEN LAKES CONDOUNIT 107 BLDG 13PER CDO BK/PG:	40566/1832
484218AA2960	PIKE,GARY H/EBEKMAN,GAIL EST	5061 WILES ROAD #108	COCONUT CREEK	FL	33073	EVERGREEN LAKES CONDOUNIT 108 BLDG 13PER CDO BK/PG:	40566/1832
484218AA2970	MARROD ONE LLC	11795 NW 81 CT	PARKLAND	FL	33076	EVERGREEN LAKES CONDOUNIT 201 BLDG 13PER CDO BK/PG:	40566/1832
484218AA2980	STANDARDS FACILITY						
484218AA2980	MANAGEMENTSOLUTIONS	2415 NW 40 CIR	BOCA RATON	FL	33414 3343	EVERGREEN LAKES CONDOUNIT 202 BLDG 13PER CDO BK/PG:	40566/1832
484218AA2990	MSAJ PROPERTY LLC	12337 NW 69 CT	PARKLAND	FL	33076 3338	EVERGREEN LAKES CONDOUNIT 203 BLDG 13PER CDO BK/PG:	40566/1832
484218AA3000	ZENITH GLOBAL LLC	6574 N STATE RD 7 #175	COCONUT CREEK	FL	33073	EVERGREEN LAKES CONDOUNIT 204 BLDG 13PER CDO BK/PG:	40566/1832
484218AA3010	PEREZ,JOSE A & MARIA TERESA	1655 SW 22 AVE CIR	BOCA RATON	FL	33486	EVERGREEN LAKES CONDOUNIT 205 BLDG 13PER CDO BK/PG:	40566/1832
484218AA3020	PINEDA,MARIA PAULINA	1124 S POWERLINE RD	POMPANO BEACH	FL	33069	EVERGREEN LAKES CONDOUNIT 206 BLDG 13PER CDO BK/PG:	40566/1832
484218AA3030	DAROSA,LAUDEMIR VDAROSA,MARIA V	9848 MARINA BLVD # 814	BOCA RATON	FL	33428	EVERGREEN LAKES CONDOUNIT 207 BLDG 13PER CDO BK/PG:	40566/1832
484218AA3040	OH HOLDINGS LLC	2200 N FEDERAL HWY STE 200	FL	33431	EVERGREEN LAKES CONDOUNIT 208 BLDG 13PER CDO BK/PG:	40566/1832	
484218AA3070	GRYPHON,SELJAN ANGELIQUE	2285 LAKESHORE BLVD W #906	"ETOBICOKE ON"	CA	M8V 3 X9	EVERGREEN LAKES CONDOUNIT 303 BLDG 13PER CDO BK/PG:	40566/1832
484218AA3080	BOUDRIAS MILLETTECONSULTING GROUP INC						
484218AA3080	PROSPEROUS WAY LLC	120 CHEMIN GRAND PRE	"ST-JEAN SUR RICHELIEU QC CA"	J2Y 1 J5		EVERGREEN LAKES CONDOUNIT 304 BLDG 13PER CDO BK/PG:	40566/1832
484218AA3090	FIALCOVSKI,MARIA DFIALCOVSKI,MIHAI V	PO BOX 773138	POMPANO BEACH	FL	33077	EVERGREEN LAKES CONDOUNIT 305 BLDG 13PER CDO BK/PG:	40566/1832
484218AA3100	WILES ROAD UNIT 101 LLC	5061 WILES RD #306	COCONUT CREEK	FL	33073	EVERGREEN LAKES CONDOUNIT 306 BLDG 13PER CDO BK/PG:	40566/1832
484218AA3130	ARABOV,EMANUEL	8933 SW 152 PATH	MIAMI	FL	33196	EVERGREEN LAKES CONDOUNIT 101 BLDG 14PER CDO BK/PG:	40566/1832
484218AA3140	WANG,YUFAN	81-47 189 ST	HOLLIS	NY	11423	EVERGREEN LAKES CONDOUNIT 102 BLDG 14PER CDO BK/PG:	40566/1832
484218AA3150	JEAN LACHANCE LIV TRGAREAU,FRANCOIS	10260 MAJESTIC TRL	PARKLAND	FL	33076	EVERGREEN LAKES CONDOUNIT 103 BLDG 14PER CDO BK/PG:	40566/1832
484218AA3160	TRS ETAL	5065 WILES RD #104	COCONUT CREEK	FL	33073	EVERGREEN LAKES CONDOUNIT 104 BLDG 14PER CDO BK/PG:	40566/1832
484218AA3170	ZENITH GLOBAL LLC	6574 N STATE ROAD 7 #175	COCONUT CREEK	FL	33073	EVERGREEN LAKES CONDOUNIT 105 BLDG 14PER CDO BK/PG:	40566/1832
484218AA3180	SHPRITZMAN,RONNYSHPRITZMAN,TAL	7913 BLACK ONYX LN	DELRAY BEACH	FL	33446 2224	EVERGREEN LAKES CONDOUNIT 106 BLDG 14PER CDO BK/PG:	40566/1832
484218AA3190	FLEX IT SOLUTIONS LLC	11555 HERON BAY BLVD STE 310	PARKLAND	FL	33076	EVERGREEN LAKES CONDOUNIT 107 BLDG 14PER CDO BK/PG:	40566/1832
484218AA3200	MENDEZ,LOURS	5065 WILES RD APT 108	COCONUT CREEK	FL	33073 4211	EVERGREEN LAKES CONDOUNIT 108 BLDG 14PER CDO BK/PG:	40566/1832
484218AA3210	PINTO,NEWTONPURGATO,GUSTAVO ANGELO						
484218AA3210	ETAL	5065 WILES RD #201	COCONUT CREEK	FL	33073	EVERGREEN LAKES CONDOUNIT 201 BLDG 14PER CDO BK/PG:	40566/1832
484218AA3220	N E & C H PRIDEMORE REV LIV	9601 NW 37 ST	CORAL SPRINGS	FL	33065	EVERGREEN LAKES CONDOUNIT 202 BLDG 14PER CDO BK/PG:	40566/1832
484218AA3230	TRPDEMORE,NATHANIEL & C TRS/TEES	6862 NW 108 AVE	PARKLAND	FL	33076	EVERGREEN LAKES CONDOUNIT 203 BLDG 14PER CDO BK/PG:	40566/1832
484218AA3240	5065 WILES ROAD LLC	6574 N STATE ROAD 7 #175	COCONUT CREEK	FL	33073	EVERGREEN LAKES CONDOUNIT 204 BLDG 14PER CDO BK/PG:	40566/1832
484218AA3250	ZENITH GLOBAL LLC	8329 NW 62 PL	PARKLAND	FL	33067	EVERGREEN LAKES CONDOUNIT 205 BLDG 14PER CDO BK/PG:	40566/1832
484218AA3260	D I LEASE OU DILEASE LLC						
484218AA3260	GRYPHON,SELJAN ANGELIQUE	906 2285 LAKESHORE BLVD	"ETOBICOKE ON"	CA	M8V 3 X9	EVERGREEN LAKES CONDOUNIT 206 BLDG 14PER CDO BK/PG:	40566/1832
484218AA3270	SOUZA,ANGELA M	132 SPYGLASS LN	JUPITER	FL	33477	EVERGREEN LAKES CONDOUNIT 207 BLDG 14PER CDO BK/PG:	40566/1832
484218AA3280	ROJAY,FUAT BORA & TULAY	SUMBUL SOKAK D24/1A ANGOVA SITES	"WESTYON CANKAYA ANKARA TR"	FL	33327	EVERGREEN LAKES CONDOUNIT 208 BLDG 14PER CDO BK/PG:	40566/1832
484218AA3290	HUMBAR REAL ESTATE LLC	1953 HARBOR VIEW DR	WAYLON	FL	33327		



**CERTIFICATION LETTER**

**City of Plantation**

**Date:** August 21, 2023

**Applicant:** 13<sup>th</sup> Floor Homes

**General Location:** Mainstreet at Coconut Creek

This letter certifies that the attached list of property owners was prepared using the latest tax folio rolls supplied by the Broward County Property Appraisers Office as of August 15, 2023. This list includes all properties within the Riviera Palms Condominium.

This letter also certifies that the attached notification was sent to the persons on the list of property owners. The notice was mailed August 19, 2023.

Thank You,

A handwritten signature in blue ink, appearing to read "Christina Mathews", is written over a horizontal line.

Christina Mathews

Sworn and subscribed before me this 21<sup>st</sup> day of August, 2023. She is personally known to me.

Signature of Notary



FOLIO_NUMB	NAME	ADDRESS_L1	CITY	STATE	ZIP	ZIP4	LEGAL
484218A0010	RUMOLO,ANTHONY & ERMELINDARUMOLO,MICHAEL & MARISA ETAL	18 PERDUE COURTS	*MARKHAM ON	CA	L3R 8	T2	RIVIERA PALMS CONDOUNIT 101 BLDG 1PER CDO BK/PG: 41178/1760
484218A0020	PROKAM INVESTMENT GROUP LLC	5379 LYONS RD STE 224	COCONUT CREEK	FL	33073	2810	RIVIERA PALMS CONDOUNIT 102 BLDG 1PER CDO BK/PG: 41178/1760
484218A0030	VALSERIANA GROUP LLC	5213 W PLANO PKWY	PLANO	TX	75093		RIVIERA PALMS CONDOUNIT 103 BLDG 1PER CDO BK/PG: 41178/1760
484218A0040	ZOHAR SPRENDER LLC	4760 MIMOSA PL #1002	COCONUT CREEK	FL	33073		RIVIERA PALMS CONDOUNIT 104 BLDG 1PER CDO BK/PG: 41178/1760
484218A0050	GOLDSTRETT LLC	1908 THOMES AVE	CHEYENNE	WY	82001		RIVIERA PALMS CONDOUNIT 105 BLDG 1PER CDO BK/PG: 41178/1760
484218A0060	FIALCOVOSCHI,MIHAI V & MARIA	214 THORNHILL WOODS DR	*THORNHILL ON	CA	L4J 8	V4	RIVIERA PALMS CONDOUNIT 106 BLDG 1PER CDO BK/PG: 41178/1760
484218A0070	JN INVESTMENT PROPERTIES LLC	5379 LYONS RD #224	COCONUT CREEK	FL	33073		RIVIERA PALMS CONDOUNIT 107 BLDG 1PER CDO BK/PG: 41178/1760
484218A0080	JN INVESTMENT PROPERTIES LLC	5379 LYONS RD #224	COCONUT CREEK	FL	33073		RIVIERA PALMS CONDOUNIT 108 BLDG 1PER CDO BK/PG: 41178/1760
484218A0090	FLORENCIA EUGENIA LLC	3848 LYONS RD #1-201	COCONUT CREEK	FL	33073		RIVIERA PALMS CONDOUNIT 201 BLDG 1PER CDO BK/PG: 41178/1760
484218A0100	AMATO,PROVIDENZAVIOLANTE,FRANCESCO	12201 LEOPOLD HOULE RUE DU BUGNON 11	*MONTREAL QC	CA	H1E 4	E7	RIVIERA PALMS CONDOUNIT 202 BLDG 1PER CDO BK/PG: 41178/1760
484218A0120	HE FUSEZHAO,HANG	21271 WAYCROSS DR	*CRANS-PRES-CELEIGN	CH	1299		RIVIERA PALMS CONDOUNIT 203 BLDG 1PER CDO BK/PG: 41178/1760
484218A0130	RRH GROUP LLC	5213 W PLANO PKWY	BOCA RATON	FL	33428		RIVIERA PALMS CONDOUNIT 204 BLDG 1PER CDO BK/PG: 41178/1760
484218A0140	8008850 CANADA INC	3516 HENRI JULIEN	PLANO	TX	75093		RIVIERA PALMS CONDOUNIT 205 BLDG 1PER CDO BK/PG: 41178/1760
484218A0150	AVILA,NELSONRABEIRO,AMERICA	3848 LYONS RD #207-1	*MONTREAL QC	CA	H2W 2	K2	RIVIERA PALMS CONDOUNIT 206 BLDG 1PER CDO BK/PG: 41178/1760
484218A0160	MENDEZ,JORGE	8010 W SAMPLE RD	COCONUT CREEK	FL	33073		RIVIERA PALMS CONDOUNIT 207 BLDG 1PER CDO BK/PG: 41178/1760
484218A0170	VUCIC,NARCISA	10921 WING POINTE DR	MARGATE	FL	33065	4714	RIVIERA PALMS CONDOUNIT 208 BLDG 1PER CDO BK/PG: 41178/1760
484218A0180	8008850 CANADA INC	3816 HENRI JULIEN	HUNTLEY	IL	60142		RIVIERA PALMS CONDOUNIT 303 BLDG 1PER CDO BK/PG: 41178/1760
484218A0190	BEERSINGH,CLIVE C	3405 MOUNT PISGAW WAY	*MONTREAL QC	CA	H2W 2	K2	RIVIERA PALMS CONDOUNIT 304 BLDG 1PER CDO BK/PG: 41178/1760
484218A0200	ALSADI,MAHAMHA ALSADI REV TR	3848 LYONS RD #306-1	CARY	NC	27519	9610	RIVIERA PALMS CONDOUNIT 305 BLDG 1PER CDO BK/PG: 41178/1760
484218A0210	RIVIERA PALMS 101 LLC	20521 NE 20 CT	COCONUT CREEK	FL	33073		RIVIERA PALMS CONDOUNIT 306 BLDG 1PER CDO BK/PG: 41178/1760
484218A0220	NALITHA INVESTMENTS INC	3840 LYONS RD #102-2	MIAMI	FL	33179		RIVIERA PALMS CONDOUNIT 101 BLDG 2PER CDO BK/PG: 41178/1760
484218A0230	FLO-RENTALS LP	1855 CAPITOL VIMONT	COCONUT CREEK	FL	33073		RIVIERA PALMS CONDOUNIT 102 BLDG 2PER CDO BK/PG: 41178/1760
484218A0240	JN INVESTMENT PROPERTIES LLC	5379 LYONS RD #224	*LAVAL QC	CA	H7M 2	H7	RIVIERA PALMS CONDOUNIT 103 BLDG 2PER CDO BK/PG: 41178/1760
484218A0250	TOTEV,TIHOHIR	25 BROAD OAKS CRT	COCONUT CREEK	FL	33073		RIVIERA PALMS CONDOUNIT 104 BLDG 2PER CDO BK/PG: 41178/1760
484218A0260	NASRALLA,PIERRE	1288 MISSISSAUGA RD	*NEPEAN ON	CA	K2E 7	C7	RIVIERA PALMS CONDOUNIT 105 BLDG 2PER CDO BK/PG: 41178/1760
484218A0270	VALSERIANA GROUP LLC	5213 W PLANO PKWY	*MISSISSAUGA ON	CA	L5H 2	J2	RIVIERA PALMS CONDOUNIT 106 BLDG 2PER CDO BK/PG: 41178/1760
484218A0280	FAGRO INVESTMENTS GROUP LLC	5485 WILES RD STE 403	PLANO	TX	75093		RIVIERA PALMS CONDOUNIT 107 BLDG 2PER CDO BK/PG: 41178/1760
484218A0290	RIVIERA PALMS 201 LLC	20521 NE 20 CT	COCONUT CREEK	FL	33073		RIVIERA PALMS CONDOUNIT 108 BLDG 2PER CDO BK/PG: 41178/1760
484218A0300	LOCKE,MICHAEL	3840 LYONS RD #202	MIAMI	FL	33179		RIVIERA PALMS CONDOUNIT 201 BLDG 2PER CDO BK/PG: 41178/1760
484218A0310	MV HOMES GROUP LLC	PO BOX 267473	COCONUT CREEK	FL	33073		RIVIERA PALMS CONDOUNIT 202 BLDG 2PER CDO BK/PG: 41178/1760
484218A0320	ABILE ANTONINO & GIOVANNA	3205 JUDITH STE MARIE	*LONGUEUIL QC	CA	J4N 0	G7	RIVIERA PALMS CONDOUNIT 204 BLDG 2PER CDO BK/PG: 41178/1760
484218A0330	BAIT PROPERTIES LLC	5922 BALCOM AVE	ENCINO	CA	91316	1107	RIVIERA PALMS CONDOUNIT 205 BLDG 2PER CDO BK/PG: 41178/1760
484218A0340	GREENTEVA LLC%RUSSELL ROBBINS ESQ	14160 PALMETTO FRNTG RD STE 22	MIAMI LAKES	FL	33016	1506	RIVIERA PALMS CONDOUNIT 206 BLDG 2PER CDO BK/PG: 41178/1760
484218A0350	JN INVESTMENT PROPERTIES LLC	5379 LYONS RD #224	COCONUT CREEK	FL	33073		RIVIERA PALMS CONDOUNIT 207 BLDG 2PER CDO BK/PG: 41178/1760
484218A0360	JEAN LUTZANCE LIV TRGAREAU,FRANCOIS ETAL	22280 TUPELO PL	BOCA RATON	FL	33428		RIVIERA PALMS CONDOUNIT 208 BLDG 2PER CDO BK/PG: 41178/1760
484218A0370	AZARENKO,ALIMA SERGEYEVNA	3236 W PARK AVE	WINTER PARK	FL	32789		RIVIERA PALMS CONDOUNIT 303 BLDG 2PER CDO BK/PG: 41178/1760
484218A0380	ARANGO CATHERINE	3840 LYONS RD # 304-2	COCONUT CREEK	FL	33073		RIVIERA PALMS CONDOUNIT 304 BLDG 2PER CDO BK/PG: 41178/1760
484218A0390	ZENITH GLOBAL LLC	6574 N STATE ROAD 7 #175	COCONUT CREEK	FL	33073		RIVIERA PALMS CONDOUNIT 305 BLDG 2PER CDO BK/PG: 41178/1760
484218A0400	ABILE ANTONINO & GIOVANNA	3205 JUDITH STE MARIE	*LONGUEUIL QC	CA	J4N 0	G7	RIVIERA PALMS CONDOUNIT 306 BLDG 2PER CDO BK/PG: 41178/1760
484218A0410	NAFTALY JUSTIN ASHER	5379 LYONS RD #224	COCONUT CREEK	FL	33073		RIVIERA PALMS CONDOUNIT 101 BLDG 3PER CDO BK/PG: 41178/1760
484218A0420	OVED,ABRAHAMOVED,MIRIAM	3830 LYONS RD #102-3	COCONUT CREEK	FL	33073		RIVIERA PALMS CONDOUNIT 102 BLDG 3PER CDO BK/PG: 41178/1760
484218A0430	FORMIDABLE LLC	5485 WILES RD STE 403	COCONUT CREEK	FL	33073		RIVIERA PALMS CONDOUNIT 103 BLDG 3PER CDO BK/PG: 41178/1760
484218A0440	JN INVESTMENT PROPERTIES LLC	5379 LYONS RD #224	COCONUT CREEK	FL	33073		RIVIERA PALMS CONDOUNIT 104 BLDG 3PER CDO BK/PG: 41178/1760
484218A0450	ALMIVIVA INVESTMENTS LLC	9631 NW 45 ST	DORAL	FL	33178		RIVIERA PALMS CONDOUNIT 105 BLDG 3PER CDO BK/PG: 41178/1760
484218A0460	DUKE,CYNTHIA MCYNTHIA M DUKE LIV TR	310 WEBER DR	EUREKA	MO	63025	2014	RIVIERA PALMS CONDOUNIT 106 BLDG 3PER CDO BK/PG: 41178/1760
484218A0470	GALA PROPERTIES GROUP LLC	5485 WILES RD STE 403	COCONUT CREEK	FL	33073		RIVIERA PALMS CONDOUNIT 107 BLDG 3PER CDO BK/PG: 41178/1760
484218A0480	SAINT ANTHONY LLC	3265 JOHN F KENNEDY BLVD	NEW YORK	NJ	07306		RIVIERA PALMS CONDOUNIT 108 BLDG 3PER CDO BK/PG: 41178/1760
484218A0490	JN INVESTMENT PROPERTIES LLC	5379 LYONS RD #224	COCONUT CREEK	FL	33073		RIVIERA PALMS CONDOUNIT 109 BLDG 3PER CDO BK/PG: 41178/1760
484218A0500	AMATO,PROVIDENZAVIOLANTE,FRANCESCO	12201 AV LEOPOLD-HOULE	*MONTREAL QC	CA	H1E 4	E7	RIVIERA PALMS CONDOUNIT 110 BLDG 3PER CDO BK/PG: 41178/1760
484218A0510	COUTINHO,SUSANA SILVA	3830 LYONS RD #111-3	COCONUT CREEK	FL	33073		RIVIERA PALMS CONDOUNIT 111 BLDG 3PER CDO BK/PG: 41178/1760
484218A0520	RRH GROUP LLC	5213 W PLANO PKWY	PLANO	TX	75093		RIVIERA PALMS CONDOUNIT 112 BLDG 3PER CDO BK/PG: 41178/1760
484218A0530	ABILE ANTONINO & GIOVANNA DABILE,MARIA & LEE,HEE IL	3205 JUDITH SAINT MARIE	*LONGUEUIL QC	CA	J4N 0	G7	RIVIERA PALMS CONDOUNIT 201 BLDG 3PER CDO BK/PG: 41178/1760
484218A0540	SG ENTERPRISES LLC	3830 LYONS RD #202-3	COCONUT CREEK	FL	33073		RIVIERA PALMS CONDOUNIT 203 BLDG 3PER CDO BK/PG: 41178/1760
484218A0550	SG ENTERPRISES LLC	6574 N STATE ROAD 7 #175	COCONUT CREEK	FL	33073		RIVIERA PALMS CONDOUNIT 204 BLDG 3PER CDO BK/PG: 41178/1760
484218A0560	QUINTAO DA COSTA,MARLONHELFT QUINTAO	6574 N STATE RD 7 # 175	COCONUT CREEK	FL	33073		RIVIERA PALMS CONDOUNIT 205 BLDG 3PER CDO BK/PG: 41178/1760
484218A0570	HSTX,ANNA K	8120 NW 112 TER	PARKLAND	FL	33076		RIVIERA PALMS CONDOUNIT 206 BLDG 3PER CDO BK/PG: 41178/1760
484218A0580	HMX MANAGEMENT LLC	21271 WAYCROSS DR	BOCA RATON	FL	33428		RIVIERA PALMS CONDOUNIT 207 BLDG 3PER CDO BK/PG: 41178/1760
484218A0590	NENA INVESTMENTS LLC	7950 NW 53 ST #118	MIAMI	FL	33166		RIVIERA PALMS CONDOUNIT 208 BLDG 3PER CDO BK/PG: 41178/1760
484218A0600	MEIR,MALK	3830 LYONS RD #208-3	COCONUT CREEK	FL	33073		RIVIERA PALMS CONDOUNIT 209 BLDG 3PER CDO BK/PG: 41178/1760
484218A0610	GALA PROPERTIES GROUP LLC	5485 WILES RD STE 403	COCONUT CREEK	FL	33073		RIVIERA PALMS CONDOUNIT 209 BLDG 3PER CDO BK/PG: 41178/1760
484218A0620	SEVIRIGHT,ANDREA S & YOUNG,VYONNE	6968 W SAMPLE ROAD	CORAL SPRINGS	FL	33067		RIVIERA PALMS CONDOUNIT 210 BLDG 3PER CDO BK/PG: 41178/1760
484218A0630	DA ROSA,LAUDMIR & MARIA	3830 LYONS RD #211-3	COCONUT CREEK	FL	33073		RIVIERA PALMS CONDOUNIT 211 BLDG 3PER CDO BK/PG: 41178/1760
484218A0640	KAPLAN GLOBAL LLC	1800 S OCEAN DR APT 3009	HALLANDALE BEACH	FL	33009	7729	RIVIERA PALMS CONDOUNIT 212 BLDG 3PER CDO BK/PG: 41178/1760
484218A0650	RRH GROUP LLC	5213 W PLANO PKWY	PLANO	TX	75093		RIVIERA PALMS CONDOUNIT 301 BLDG 3PER CDO BK/PG: 41178/1760
484218A0660	LIU,YUN QIN	6020 NW 69 MNR	PARKLAND	FL	33067	4507	RIVIERA PALMS CONDOUNIT 302 BLDG 3PER CDO BK/PG: 41178/1760
484218A0670	GALATEAS DREAM LLC	5485 WILES RD STE 403	COCONUT CREEK	FL	33073		RIVIERA PALMS CONDOUNIT 303 BLDG 3PER CDO BK/PG: 41178/1760
484218A0680	MURREN REAL ESTATE INVESTMENTSSEVENTEEN LLC	1700 N UNIVERTY DR #302	CORAL SPRINGS	FL	33071		RIVIERA PALMS CONDOUNIT 304 BLDG 3PER CDO BK/PG: 41178/1760
484218A0690	FAUBERT,ERIC	5925 PELOQUIN	*LAVAL QC	CA	H7H 2	X1	RIVIERA PALMS CONDOUNIT 305 BLDG 3PER CDO BK/PG: 41178/1760
484218A0700	VUCIC,NARCISA	10921 WING POINTE DR	HUNTLEY	IL	60142		RIVIERA PALMS CONDOUNIT 306 BLDG 3PER CDO BK/PG: 41178/1760
484218A0710	BEHOIT DUHME LIV TRMIGLENA GRIGOROVA LIV TR	162 DES PASSEREAULT	*VERDUN QC	CA	H3E 1	X5	RIVIERA PALMS CONDOUNIT 307 BLDG 3PER CDO BK/PG: 41178/1760
484218A0720	3830 LYONS RD 308-3 LLC	381 SE 5 CT	POMPANO BEACH	FL	33060		RIVIERA PALMS CONDOUNIT 308 BLDG 3PER CDO BK/PG: 41178/1760
484218A0730	JN INVESTMENT PROPERTIES LLC	5379 LYONS RD #224	COCONUT CREEK	FL	33073		RIVIERA PALMS CONDOUNIT 309 BLDG 3PER CDO BK/PG: 41178/1760
484218A0740	JN INVESTMENT PROPERTIES LLC	5379 LYONS RD #224	COCONUT CREEK	FL	33073		RIVIERA PALMS CONDOUNIT 310 BLDG 3PER CDO BK/PG: 41178/1760
484218A0750	MPS RENTALS LLC	20335 W COUNTRY CLUB DR # 1904	AVENTURA	FL	33180		RIVIERA PALMS CONDOUNIT 311 BLDG 3PER CDO BK/PG: 41178/1760
484218A0760	ZIVKOVIC,RUZICA	7 ROCHEFORT DR APT 332	*NORTH YORK ON	CA	M3C 1	H4	RIVIERA PALMS CONDOUNIT 312 BLDG 3PER CDO BK/PG: 41178/1760
484218A0770	WIDE VIEW RE CORP	55 NE 5 AVE #501	BOCA RATON	FL	33432		RIVIERA PALMS CONDOUNIT 101 BLDG 4PER CDO BK/PG: 41178/1760
484218A0780	LAMPKIN,JUNE H&LAMPKIN,CRYSTAL	3844 LYONS RD #102-4	COCONUT CREEK	FL	33073		RIVIERA PALMS CONDOUNIT 102 BLDG 4PER CDO BK/PG: 41178/1760
484218A0790	GASTERATOS,ATHANASIOS	3430 GALT OCEAN DR #704	FORT LAUDERDALE	FL	33308		RIVIERA PALMS CONDOUNIT 103 BLDG 4PER CDO BK/PG: 41178/1760
484218A0800	GREENTEVA LLC%RUSSELL ROBBINS ESQ	14160 PALMETTO FRNTG RD STE 22	MIAMI LAKES	FL	33016	1506	RIVIERA PALMS CONDOUNIT 104 BLDG 4PER CDO BK/PG: 41178/1760
484218A0810	RUMOLO,ANTHONY & ERMELINDARUMOLO,MICHAEL & MARISA ETAL	18 PERDUE COURTS	*MARKHAM ON	CA	L3R 8	T2	RIVIERA PALMS CONDOUNIT 105 BLDG 4PER CDO BK/PG: 41178/1760
484218A0820	AMATO,PROVIDENZAVIOLANTE,FRANCESCO	12201 AV LEOPOLD-HOULE	*MONTREAL QC	CA	H1E 4	E7	RIVIERA PALMS CONDOUNIT 106 BLDG 4PER CDO BK/PG: 41178/1760
484218A0830	BOSOC,DANIEL DSIMU,CORINA M	3844 LYONS RD #107-4	COCONUT CREEK	FL	33073		RIVIERA PALMS CONDOUNIT 107 BLDG 4PER CDO BK/PG: 41178/1760
484218A0840	HDME REV TRFLORIDO,HOBEL TRSTEE	3740 SW 185 AVE	MIRAMAR	FL	33029		RIVIERA PALMS CONDOUNIT 108 BLDG 4PER CDO BK/PG: 41178/1760
484218A0850	NASHID,HANI S	3265 JOHN F KENNEDY BLVD	JERSEY CITY	NJ	07306		RIVIERA PALMS CONDOUNIT 109 BLDG 4PER CDO BK/PG: 41178/1760
484218A0860	CARDENAS,LUCAS H&LUANA PERPETUO	3844 LYONS RD #110-4	COCONUT CREEK	FL	33073		RIVIERA PALMS CONDOUNIT 110 BLDG 4PER CDO BK/PG: 41178/1760
484218A0870	BATIM USA CORP	9300 LAKE SERENA DR	BOCA RATON	FL	33496		RIVIERA PALMS CONDOUNIT 111 BLDG 4PER CDO BK/PG: 41178/1760
484218A0880	ESPINAL,NELLY D	8094 SONGBIRD TER	BOCA RATON	FL	33496	5132	RIVIERA PALMS CONDOUNIT 112 BLDG 4PER CDO BK/PG: 41178/1760
484218A0890	HENRY SHIN LLC	1705 CARLTON DR	CUMMING	GA	30040		RIVIERA PALMS CONDOUNIT 201 BLDG 4PER CDO BK/PG: 41178/1760
484218A0900	JN INVESTMENT PROPERTIES LLC	5379 LYONS RD #224	COCONUT CREEK	FL	33073		RIVIERA PALMS CONDOUNIT 202 BLDG 4PER CDO BK/PG: 41178/1760
484218A0910	IBRAHIM,SAHEM	10575 S LAGO VISTA CIR	PARKLAND	FL	33076	2977	RIVIERA PALMS CONDOUNIT 203 BLDG 4PER CDO BK/PG: 41178/1760
484218A0920	ROSS,JASON	4591 LITTLE PALM LN	COCONUT CREEK	FL	33073	5113	RIVIERA PALMS CONDOUNIT 204 BLDG 4PER CDO BK/PG: 41178/1760
484218A0930	PEREZ,JOSE A & PEREZ,MARIA T	1655 PARKSIDE CIR S	BOCA RATON	FL	33486		RIVIERA PALMS CONDOUNIT 205 BLDG 4PER CDO BK/PG: 41178/1760
484218A0940	SLIM,AMIR	6370 NW 120 DR	CORAL SPRINGS	FL	33076		RIVIERA PALMS CONDOUNIT 206 BLDG 4PER CDO BK/PG: 41178/1760
484218A0950	MIKHAIL,SALWA GAMIL	13088 HERITAGE RD	*CALEDON ON	CA	L7C 1	T4	RIVIERA PALMS CONDOUNIT 207 BLDG 4PER CDO

484218AB1090	HYLTON,DAVEHYLTON,MARLENE JEAN LACHANCE LIV TRGAREAU,FRANCOIS TRS ETAL	8250 NW 79 AVE	TAMARAC	FL	33321	2822	RIVIERA PALMS CONDOUNIT 309 BLDG 4PER CDO BK/PG:	41178/1760
484218AB1100	FELICIO,LEANDROFELICIO,MAGDA GHAFFARI,ESMAELKHALILI,MAHTAB	3844 LYONS RD #310-4	COCONUT CREEK	FL	33073		RIVIERA PALMS CONDOUNIT 310 BLDG 4PER CDO BK/PG:	41178/1760
484218AB1110	MENAHRY LLC	3844 LYONS RD #311-4	COCONUT CREEK	FL	33073		RIVIERA PALMS CONDOUNIT 311 BLDG 4PER CDO BK/PG:	41178/1760
484218AB1120	PROKAM INVESTMENT GROUP LLC	5379 LYONS RD #224	COCONUT CREEK	FL	33073		RIVIERA PALMS CONDOUNIT 312 BLDG 4PER CDO BK/PG:	41178/1760
484218AB1130	JN INVESTMENT PROPERTIES LLC	3854 LYONS RD #311	COCONUT CREEK	FL	33073		RIVIERA PALMS CONDOUNIT 101 BLDG 5PER CDO BK/PG:	41178/1760
484218AB1140	CASWELL,DEBORAH A	3854 LYONS RD #102	COCONUT CREEK	FL	33073	4487	RIVIERA PALMS CONDOUNIT 102 BLDG 5PER CDO BK/PG:	41178/1760
484218AB1150	JN INVESTMENT PROPERTIES LLC	5379 LYONS RD #224	COCONUT CREEK	FL	33073		RIVIERA PALMS CONDOUNIT 103 BLDG 5PER CDO BK/PG:	41178/1760
484218AB1160	JN INVESTMENT PROPERTIES LLC	5379 LYONS RD #224	COCONUT CREEK	FL	33073		RIVIERA PALMS CONDOUNIT 104 BLDG 5PER CDO BK/PG:	41178/1760
484218AB1170	NASHID,HANI S	3265 JOHN F KENNEDY BLVD FL 1	JERSEY CITY	NJ	07306	3418	RIVIERA PALMS CONDOUNIT 105 BLDG 5PER CDO BK/PG:	41178/1760
484218AB1180	FELICIO,LEANDROFELICIO,MAGDA GHAFFARI,ESMAELKHALILI,MAHTAB	12249 BOCA RESERVE LN	BOCA RATON	FL	33428		RIVIERA PALMS CONDOUNIT 106 BLDG 5PER CDO BK/PG:	41178/1760
484218AB1190	MENAHRY LLC	1621-70 ROEHAMPTON AVE	*TORONTO ON	CA	M4P 1	R2	RIVIERA PALMS CONDOUNIT 107 BLDG 5PER CDO BK/PG:	41178/1760
484218AB1200	MENAHRY LLC	3003-90 PARK LAWN RD	*TORONTO ON	CA	M8Y 0	B6	RIVIERA PALMS CONDOUNIT 108 BLDG 5PER CDO BK/PG:	41178/1760
484218AB1210	PROKAM INVESTMENT GROUP LLC	5379 LYONS RD STE 224	COCONUT CREEK	FL	33073		RIVIERA PALMS CONDOUNIT 109 BLDG 5PER CDO BK/PG:	41178/1760
484218AB1220	JN INVESTMENT PROPERTIES LLC	5379 LYONS RD #224	COCONUT CREEK	FL	33073		RIVIERA PALMS CONDOUNIT 110 BLDG 5PER CDO BK/PG:	41178/1760
484218AB1230	DORAL LLC	PO BOX 143961	CORAL GABLES	FL	33114		RIVIERA PALMS CONDOUNIT 111 BLDG 5PER CDO BK/PG:	41178/1760
484218AB1240	JN INVESTMENT PROPERTIES LLC	5379 LYONS RD #224	COCONUT CREEK	FL	33073		RIVIERA PALMS CONDOUNIT 112 BLDG 5PER CDO BK/PG:	41178/1760
484218AB1250	GIMA INVESTMENT PROPERTIES LLC	5485 WILES RD #403	COCONUT CREEK	FL	33073		RIVIERA PALMS CONDOUNIT 201 BLDG 5PER CDO BK/PG:	41178/1760
484218AB1260	NASHID,HANI S	3265 JOHN F KENNEDY BLVD	JERSEY CITY	NJ	07306		RIVIERA PALMS CONDOUNIT 202 BLDG 5PER CDO BK/PG:	41178/1760
484218AB1270	HAPI INVESTMENT CORP	9300 LAKE SERENA DR	BOCA RATON	FL	33496		RIVIERA PALMS CONDOUNIT 203 BLDG 5PER CDO BK/PG:	41178/1760
484218AB1280	CLAUDIA L E KNEPPER JT REV TRBENITO HERNANDEZ JT REV TR ETAL	3854 LYONS RD #204-5	COCONUT CREEK	FL	33073		RIVIERA PALMS CONDOUNIT 204 BLDG 5PER CDO BK/PG:	41178/1760
484218AB1290	POROTA LLC	14250 NE 4 AVE	MIAMI	FL	33161		RIVIERA PALMS CONDOUNIT 205 BLDG 5PER CDO BK/PG:	41178/1760
484218AB1300	PATHAK,BANDANA S &PATHAK,NIRANJAN	12641 LADY FERN CIR	BOCA RATON	FL	33428		RIVIERA PALMS CONDOUNIT 206 BLDG 5PER CDO BK/PG:	41178/1760
484218AB1310	WESTELM 1 LLC	185 SE 14 TER APT 2612	MIAMI	FL	33131		RIVIERA PALMS CONDOUNIT 207 BLDG 5PER CDO BK/PG:	41178/1760
484218AB1320	YELLOWPHANT LLC	6735 CONROY RD STE 305	ORLANDO	FL	32835	3569	RIVIERA PALMS CONDOUNIT 208 BLDG 5PER CDO BK/PG:	41178/1760
484218AB1330	MIZRACHI,EREZ RAFAEL	11 GORDON ST	*RAANANA	IL	43554		RIVIERA PALMS CONDOUNIT 209 BLDG 5PER CDO BK/PG:	41178/1760
484218AB1340	DAWKINS,RALPH AUDREY	3854 LYONS RD APT 210	COCONUT CREEK	FL	33073	4489	RIVIERA PALMS CONDOUNIT 210 BLDG 5PER CDO BK/PG:	41178/1760
484218AB1350	AGAMI,BETHAGAMI,ITZHAK	2000 S OCEAN BLVD #5C	BOCA RATON	FL	33432		RIVIERA PALMS CONDOUNIT 211 BLDG 5PER CDO BK/PG:	41178/1760
484218AB1360	MENAHRY LLC	3003-90 PARK LAWN RD	*TORONTO ON	CA	M8Y 0	B6	RIVIERA PALMS CONDOUNIT 212 BLDG 5PER CDO BK/PG:	41178/1760
484218AB1370	DORAL LLC	PO BOX 143961	CORAL GABLES	FL	33114		RIVIERA PALMS CONDOUNIT 301 BLDG 5PER CDO BK/PG:	41178/1760
484218AB1380	D'ELLAABILE,BENEDETTO & MARIA RAUT,DANUT & ADRIANA	3205 JUDITH ST MARIE	*LONGUEUIL QC	CA	J4N 0	G7	RIVIERA PALMS CONDOUNIT 302 BLDG 5PER CDO BK/PG:	41178/1760
484218AB1390	KLABUNDE, JAIR	3059 PLUMTREE CRESCENT	*MISSISSAUGA ON	CA	L5N 4	W8	RIVIERA PALMS CONDOUNIT 303 BLDG 5PER CDO BK/PG:	41178/1760
484218AB1400	GUROV,RADIAN T & GALINA R	3854 LYONS RD #304-5	COCONUT CREEK	FL	33073		RIVIERA PALMS CONDOUNIT 304 BLDG 5PER CDO BK/PG:	41178/1760
484218AB1410	TALAVERA,ANGEL	10 CARWOOD CIR	*OTTAWA ON	CA	K1K 4	V3	RIVIERA PALMS CONDOUNIT 305 BLDG 5PER CDO BK/PG:	41178/1760
484218AB1420	REIN,WILLIAM A,REIN,CYNTHIA N NASR,AMAL,AMINNASRALLA,CLAIRE	10257 COLT HAVEN DR	KNOXVILLE	TN	37932		RIVIERA PALMS CONDOUNIT 306 BLDG 5PER CDO BK/PG:	41178/1760
484218AB1430	IBRAHIM,ILHAM	3854 LYONS RD #307-5	COCONUT CREEK	FL	33073		RIVIERA PALMS CONDOUNIT 307 BLDG 5PER CDO BK/PG:	41178/1760
484218AB1440	IBRAHIM,ILHAM	5348 FOREST HILL DR	*MISSISSAUGA ON	CA	L5M 5	B7	RIVIERA PALMS CONDOUNIT 308 BLDG 5PER CDO BK/PG:	41178/1760
484218AB1450	GREENTEVA LLC%RUSSELL ROBBINS ESQ	10575 S LAGO VISTA CIR	PARKLAND	FL	33076	2977	RIVIERA PALMS CONDOUNIT 309 BLDG 5PER CDO BK/PG:	41178/1760
484218AB1460	GREENTEVA LLC%RUSSELL ROBBINS ESQ	14160 PALMETTO FRNTG RD STE 22	MIAMI LAKES	FL	33016	1506	RIVIERA PALMS CONDOUNIT 310 BLDG 5PER CDO BK/PG:	41178/1760
484218AB1470	GALINDO RAZURI, CATHERINE J	3854 LYONS RD #311-5	COCONUT CREEK	FL	33073		RIVIERA PALMS CONDOUNIT 311 BLDG 5PER CDO BK/PG:	41178/1760
484218AB1480	NAFTALY,MORDY	5379 LYONS RD #224	COCONUT CREEK	FL	33073		RIVIERA PALMS CONDOUNIT 312 BLDG 5PER CDO BK/PG:	41178/1760
484218AB1490	RENDER,REJANE	3874 LYONS RD #101-6	COCONUT CREEK	FL	33073		RIVIERA PALMS CONDOUNIT 101 BLDG 6PER CDO BK/PG:	41178/1760
484218AB1500	OPEN JAW LLC	6101 UNITED ST	WEST PALM BEACH	FL	33411		RIVIERA PALMS CONDOUNIT 102 BLDG 6PER CDO BK/PG:	41178/1760
484218AB1510	ERAN,KEREN & GIL	2000 ISLAND BLVD #2107	AVENTURA	FL	33160		RIVIERA PALMS CONDOUNIT 103 BLDG 6PER CDO BK/PG:	41178/1760
484218AB1520	IBRAHIM,SAMEH S	10575 S LAGO VISTA CIR	PARKLAND	FL	33076	2977	RIVIERA PALMS CONDOUNIT 104 BLDG 6PER CDO BK/PG:	41178/1760
484218AB1530	JN INVESTMENT PROPERTIES LLC	5379 LYONS RD #224	COCONUT CREEK	FL	33073		RIVIERA PALMS CONDOUNIT 105 BLDG 6PER CDO BK/PG:	41178/1760
484218AB1540	REDEEMER INVESTMENTS LLC	10575 S LAGO VISTA CIR	PARKLAND	FL	33076		RIVIERA PALMS CONDOUNIT 106 BLDG 6PER CDO BK/PG:	41178/1760
484218AB1550	ROEDER,ANCA CECILIA	3874 LYONS RD #107-6	COCONUT CREEK	FL	33073		RIVIERA PALMS CONDOUNIT 107 BLDG 6PER CDO BK/PG:	41178/1760
484218AB1560	TEKEY INC	4506 HIGHGATE DR	DELRAY BEACH	FL	33445		RIVIERA PALMS CONDOUNIT 108 BLDG 6PER CDO BK/PG:	41178/1760
484218AB1570	BOSOC,DANIELSIMU,CARINA	3874 LYONS RD #109-6	COCONUT CREEK	FL	33073		RIVIERA PALMS CONDOUNIT 109 BLDG 6PER CDO BK/PG:	41178/1760
484218AB1580	ZENITH CONDOES LLC	6574 N STATE RD 7 #175	COCONUT CREEK	FL	33073		RIVIERA PALMS CONDOUNIT 110 BLDG 6PER CDO BK/PG:	41178/1760
484218AB1590	GENOVES,MARTA NOEMI EST	3874 LYONS RD #111-6	COCONUT CREEK	FL	33073		RIVIERA PALMS CONDOUNIT 111 BLDG 6PER CDO BK/PG:	41178/1760
484218AB1600	COSI CELESTE CORP	4474 WESTON RD #127	WESTON	FL	33331		RIVIERA PALMS CONDOUNIT 112 BLDG 6PER CDO BK/PG:	41178/1760
484218AB1610	DORAL LLC	PO BOX 143961	CORAL GABLES	FL	33114		RIVIERA PALMS CONDOUNIT 201 BLDG 6PER CDO BK/PG:	41178/1760
484218AB1620	DELIDUMAN,HASAN	MESA KORU SITESI GURGEN SOKAK	*NO 14 VILLA ANKARA TR	TR			RIVIERA PALMS CONDOUNIT 202 BLDG 6PER CDO BK/PG:	41178/1760
484218AB1630	RAIZE REALTY LLC	250 SUNNY ISLES BLVD #903-3	SUNNY ISLES BEACH	FL	33160		RIVIERA PALMS CONDOUNIT 203 BLDG 6PER CDO BK/PG:	41178/1760
484218AB1640	JN INVESTMENT PROPERTIES LLC	5379 LYONS RD #224	COCONUT CREEK	FL	33073		RIVIERA PALMS CONDOUNIT 204 BLDG 6PER CDO BK/PG:	41178/1760
484218AB1650	UNICA CAPITAL LLC	5300 W HILLSBORO BLVD #217	COCONUT CREEK	FL	33073		RIVIERA PALMS CONDOUNIT 205 BLDG 6PER CDO BK/PG:	41178/1760
484218AB1660	FIALCOVOSCHI,MARIA DFIALCOVOSCHI,MIHAI V	214 THORNHILL WOODS DR	*THORNHILL ON	CA	L4J 8	V4	RIVIERA PALMS CONDOUNIT 206 BLDG 6PER CDO BK/PG:	41178/1760
484218AB1670	JN INVESTMENT PROPERTIES LLC	5379 LYONS RD #224	COCONUT CREEK	FL	33073		RIVIERA PALMS CONDOUNIT 207 BLDG 6PER CDO BK/PG:	41178/1760
484218AB1680	JN INVESTMENT PROPERTIES LLC	5379 LYONS RD #224	COCONUT CREEK	FL	33073		RIVIERA PALMS CONDOUNIT 208 BLDG 6PER CDO BK/PG:	41178/1760
484218AB1690	POFA,EMILIO POPA,RODICA	10 CAPREOL CT #1210	*TORONTO ON	CA	M5V 4	B3	RIVIERA PALMS CONDOUNIT 209 BLDG 6PER CDO BK/PG:	41178/1760
484218AB1700	RIVIERA PALMS CORP	5015 WILES RD #208	COCONUT CREEK	FL	33073		RIVIERA PALMS CONDOUNIT 210 BLDG 6PER CDO BK/PG:	41178/1760
484218AB1710	LOVETT,JEROME	3874 LYONS RD #211	COCONUT CREEK	FL	33073	4491	RIVIERA PALMS CONDOUNIT 211 BLDG 6PER CDO BK/PG:	41178/1760
484218AB1720	GREEN FLOWER GROUP LLC	3874 LYONS RD APT 212	COCONUT CREEK	FL	33073	4492	RIVIERA PALMS CONDOUNIT 212 BLDG 6PER CDO BK/PG:	41178/1760
484218AB1730	BEKKER,LINA	561 BRITTYAN L	DELRAY BEACH	FL	33446		RIVIERA PALMS CONDOUNIT 301 BLDG 6PER CDO BK/PG:	41178/1760
484218AB1740	VALSERIANA GROUP LLC	5213 W PLANO PKWY	PLANO	TX	75093		RIVIERA PALMS CONDOUNIT 302 BLDG 6PER CDO BK/PG:	41178/1760
484218AB1750	JN INVESTMENT PROPERTIES LLC	5379 LYONS RD #224	COCONUT CREEK	FL	33073		RIVIERA PALMS CONDOUNIT 303 BLDG 6PER CDO BK/PG:	41178/1760
484218AB1760	PENSCO TRUST COMPANYFBO SHERIF AYAD IRA #20001440	PO BOX 981012	BOSTON	MA	02298	1012	RIVIERA PALMS CONDOUNIT 304 BLDG 6PER CDO BK/PG:	41178/1760
484218AB1770	AGUIRRE SABOGAL,JAVIER HEGIRALDO	3874 LYONS RD #305-6	COCONUT CREEK	FL	33073		RIVIERA PALMS CONDOUNIT 305 BLDG 6PER CDO BK/PG:	41178/1760
484218AB1780	MORALES,LIETH MARITZA	3396 FROBEX CRT	*MISSISSAUGA ON	CA	L5C 2	B5	RIVIERA PALMS CONDOUNIT 306 BLDG 6PER CDO BK/PG:	41178/1760
484218AB1790	DEMIAN,CAMELADEMIAN,TRIAN	3874 LYONS RD # 307-6	COCONUT CREEK	FL	33073		RIVIERA PALMS CONDOUNIT 307 BLDG 6PER CDO BK/PG:	41178/1760
484218AB1800	MOTTA,SONIA	5 PRAIRIE LN	*BEACONSFIELD QC	CA	H9W 3	J1	RIVIERA PALMS CONDOUNIT 308 BLDG 6PER CDO BK/PG:	41178/1760
484218AB1810	KORBEL REALTY INC	STR KAPITAN DYADO NIKOLA NA 15	*GABARVO BG	BG	5300		RIVIERA PALMS CONDOUNIT 309 BLDG 6PER CDO BK/PG:	41178/1760
484218AB1820	SUNNY RAYS INVESTMENTS LLC	5485 WILES RD STE 403	COCONUT CREEK	FL	33073		RIVIERA PALMS CONDOUNIT 310 BLDG 6PER CDO BK/PG:	41178/1760
484218AB1830	LA CLOTILDE LLC	3874 LYONS RD #311	COCONUT CREEK	FL	33073	4492	RIVIERA PALMS CONDOUNIT 311 BLDG 6PER CDO BK/PG:	41178/1760
484218AB1840	LEVY,NADINE	1124 VERDON DR	JUNEWOODY	CA	90338		RIVIERA PALMS CONDOUNIT 312 BLDG 6PER CDO BK/PG:	41178/1760
484218AB1850	USOW,ERON	3265 JOHN F KENNEDY BLVD #1	DUNWOODY	NJ	07306		RIVIERA PALMS CONDOUNIT 101 BLDG 7PER CDO BK/PG:	41178/1760
484218AB1860	NASHID,HANI	3880 LYONS RD #102	COCONUT CREEK	FL	33073		RIVIERA PALMS CONDOUNIT 102 BLDG 7PER CDO BK/PG:	41178/1760
484218AB1870	MIZRAHI,SHMUEL	5485 WILES RD #403	COCONUT CREEK	FL	33073		RIVIERA PALMS CONDOUNIT 103 BLDG 7PER CDO BK/PG:	41178/1760
484218AB1880	FORMIDABLE LLC	4057 NW 85 DR	PEMBROKE PINES	FL	33024	5038	RIVIERA PALMS CONDOUNIT 104 BLDG 7PER CDO BK/PG:	41178/1760
484218AB1890	HERNANDEZ,FREDDY J	RUMOLO,ANTHONY & ERMELINDARUMOLO,MICHAEL	*MARKHAM ON	CA	L3R 8	T2	RIVIERA PALMS CONDOUNIT 105 BLDG 7PER CDO BK/PG:	41178/1760
484218AB1900	RACHELLI GROUP LLC	18 PERDUE COURTS	BOCA RATON	FL	33434		RIVIERA PALMS CONDOUNIT 106 BLDG 7PER CDO BK/PG:	41178/1760
484218AB1910	GREENTEVA LLC%RUSSELL ROBBINS ESQ	19851 MILAN TR	MIAMI LAKES	FL	33016	1506	RIVIERA PALMS CONDOUNIT 107 BLDG 7PER CDO BK/PG:	41178/1760
484218AB1920	TEKEY INC	4506 HIGHGATE DR	DELRAY BEACH	FL	33445		RIVIERA PALMS CONDOUNIT 108 BLDG 7PER CDO BK/PG:	41178/1760
484218AB1930	URISOF CORP	1707 E HALLANDALE BEACH BLVD	HALLANDALE BEACH	FL	33009		RIVIERA PALMS CONDOUNIT 109 BLDG 7PER CDO BK/PG:	41178/1760
484218AB1940	KC FINANCIAL GROUP LLC	7570 NW 75 DR	PARKLAND	FL	33087		RIVIERA PALMS CONDOUNIT 110 BLDG 7PER CDO BK/PG:	41178/1760
484218AB1950	JOMANI FLORIDA LLC	5485 WILES RD STE 403	COCONUT CREEK	FL	33073		RIVIERA PALMS CONDOUNIT 111 BLDG 7PER CDO BK/PG:	41178/1760
484218AB1960	PROKAM INVESTMENT GROUP LLC	5379 LYONS RD #224	COCONUT CREEK	FL	33073	2810	RIVIERA PALMS CONDOUNIT 112 BLDG 7PER CDO BK/PG:	41178/1760
484218AB1970	ALMIVIVA INVESTMENTS LLC	9631 NW 45 ST	DORAL	FL	33178		RIVIERA PALMS CONDOUNIT 201 BLDG 7PER CDO BK/PG:	41178/1760
484218AB1980	FLEX IT SOLUTIONS LLC	11555 HERON BAY BLVD STE 310	PARKLAND	FL	33076		RIVIERA PALMS CONDOUNIT 202 BLDG 7PER CDO BK/PG:	41178/1760
484218AB1990	WILLIAMS,JOAN E	4615 SAN FRATELLO CIR	LAKE WORTH	FL	33467	5075	RIVIERA PALMS CONDOUNIT 203 BLDG 7PER CDO BK/PG:	41178/1760
484218AB								

484218AB2210	ANDERSON,JAMES	8197 NW 201 TER	MIAMI	FL	33015		RIVIERA PALMS CONDOUNIT 105 BLDG 8PER CDO BK/PG: 41178/1760
484218AB2220	RKU PROPERTIES LLC RUMOLO,ANTHONY & ERMELINDAWARWAR,LISA &	3000 ISLAND BLVD #1106	AVENTURA	FL	33160		RIVIERA PALMS CONDOUNIT 106 BLDG 8PER CDO BK/PG: 41178/1760
484218AB2230	MICHAEL ETAL	18 PURDUE CT	*MARKHAM ON	CA	L3R 8	T2	RIVIERA PALMS CONDOUNIT 107 BLDG 8PER CDO BK/PG: 41178/1760
484218AB2240	CHRISMON HOLDINGS LLC	19111 COLLINS AVE #2807	SUNNY ISLES BEACH	FL	33160		RIVIERA PALMS CONDOUNIT 108 BLDG 8PER CDO BK/PG: 41178/1760
484218AB2250	ORE,AUGUSTO A	3870 LYONS RD # 109-8	COCONUT CREEK	FL	33073		RIVIERA PALMS CONDOUNIT 109 BLDG 8PER CDO BK/PG: 41178/1760
484218AB2260	TOTEV,TIHOMIR	25 BROAD OAKS CRT	*NEPEAN ON	CA	K2E 7	C7	RIVIERA PALMS CONDOUNIT 110 BLDG 8PER CDO BK/PG: 41178/1760
484218AB2270	JN INVESTMENT PROPERTIES LLC	5379 LYONS RD #224	COCONUT CREEK	FL	33073		RIVIERA PALMS CONDOUNIT 111 BLDG 8PER CDO BK/PG: 41178/1760
484218AB2280	JN INVESTMENT PROPERTIES LLC	5379 LYONS RD #224	COCONUT CREEK	FL	33073		RIVIERA PALMS CONDOUNIT 112 BLDG 8PER CDO BK/PG: 41178/1760
484218AB2290	KUZUHARA,PATRICIA Y	3870 LYONS RD #201-8	COCONUT CREEK	FL	33073		RIVIERA PALMS CONDOUNIT 201 BLDG 8PER CDO BK/PG: 41178/1760
484218AB2300	YANG,YANYU,XUEWEN	5245 WHISPER DR	CORAL SPRINGS	FL	33067		RIVIERA PALMS CONDOUNIT 202 BLDG 8PER CDO BK/PG: 41178/1760
484218AB2310	PROKAM INVESTMENT GROUP LLC	5379 LYONS RD STE 224	COCONUT CREEK	FL	33073	2810	RIVIERA PALMS CONDOUNIT 203 BLDG 8PER CDO BK/PG: 41178/1760
484218AB2320	GREENTEVA LLC%RUSSELL ROBBINS ESQ	14160 PALMETTO FRNTG RD STE 22	MIAMI LAKES	FL	33016	1506	RIVIERA PALMS CONDOUNIT 204 BLDG 8PER CDO BK/PG: 41178/1760
484218AB2330	BENTE LAURA MARIANABENTE,VIOREL	260 THORNHILL WOODS DR	*THORNHILL ON	CA	L4J 8	V6	RIVIERA PALMS CONDOUNIT 205 BLDG 8PER CDO BK/PG: 41178/1760
484218AB2340	REDEEMER INVESTMENTS LLC	10575 S LAGO VISTA CIR	PARKLAND	FL	33076		RIVIERA PALMS CONDOUNIT 206 BLDG 8PER CDO BK/PG: 41178/1760
484218AB2350	IBRAHIM,SAMEH	10575 S LAGO VISTA CIR	PARKLAND	FL	33076		RIVIERA PALMS CONDOUNIT 207 BLDG 8PER CDO BK/PG: 41178/1760
484218AB2360	ROVETTA 1947 LLC	5213 W PLANO PKWY	PLANO	TX	75093		RIVIERA PALMS CONDOUNIT 208 BLDG 8PER CDO BK/PG: 41178/1760
484218AB2370	ROVETTA 1947 LLC	5213 W PLANO PKWY	PLANO	TX	75093		RIVIERA PALMS CONDOUNIT 209 BLDG 8PER CDO BK/PG: 41178/1760
484218AB2380	ZHANG,JIANGUO & WEIJUN V	10308 CHESTNUT RIDGE RD	AUSTIN	TX	78726		RIVIERA PALMS CONDOUNIT 210 BLDG 8PER CDO BK/PG: 41178/1760
484218AB2390	BANTU LOGISTICS LLC	5485 WILES RD #403	COCONUT CREEK	FL	33073		RIVIERA PALMS CONDOUNIT 211 BLDG 8PER CDO BK/PG: 41178/1760
484218AB2400	MATUTE,GIANFRANCO ASRAEL	6845 SW 45 LN #9	MIAMI	FL	33155		RIVIERA PALMS CONDOUNIT 212 BLDG 8PER CDO BK/PG: 41178/1760
484218AB2410	CHAIT,LETTY E	16971 W DOWNERS DR	LOXAHATCHEE	FL	33470		RIVIERA PALMS CONDOUNIT 303 BLDG 8PER CDO BK/PG: 41178/1760
484218AB2420	BARTOS,SANDOR MIKLOS,BARTOS,EVA IBOLYA ETAL	83 DONNAMORA CRES	*THORNHILL ON	CA	L3T 4	K6	RIVIERA PALMS CONDOUNIT 304 BLDG 8PER CDO BK/PG: 41178/1760
484218AB2430	USOW,ERON	1124 VERDON DR	DUNWOODY	GA	30338	3207	RIVIERA PALMS CONDOUNIT 305 BLDG 8PER CDO BK/PG: 41178/1760
484218AB2440	USOW,ERON L	1124 VERDON DR	DUNWOODY	GA	30338		RIVIERA PALMS CONDOUNIT 306 BLDG 8PER CDO BK/PG: 41178/1760
484218AB2450	ANTONOV,VLADIMIR	14 EALING ST	*OTTAWA ON	CA	K2W 1	E4	RIVIERA PALMS CONDOUNIT 307 BLDG 8PER CDO BK/PG: 41178/1760
484218AB2460	WIDE VIEW RE CORP	55 NE 5 AVE #501	BOCA RATON	FL	33432		RIVIERA PALMS CONDOUNIT 308 BLDG 8PER CDO BK/PG: 41178/1760
484218AB2470	NASHID,HANI S	3265 JOHN F KENNEDY BLVD	JERSEY CITY	NJ	07306		RIVIERA PALMS CONDOUNIT 309 BLDG 8PER CDO BK/PG: 41178/1760
484218AB2480	AMATO,PROVIDENZA,VIOLANTE,FRANCESCO	12201 AV LEOPOLD-HOULE	*MONTREAL QC	CA	H1E 4	E7	RIVIERA PALMS CONDOUNIT 310 BLDG 8PER CDO BK/PG: 41178/1760



ASSOCIATES

### CERTIFICATION LETTER

**City of Plantation**

**Date:** August 21, 2023

**Applicant:** 13<sup>th</sup> Floor Homes

**General Location:** Mainstreet at Coconut Creek

This letter certifies that the attached list of property owners was prepared using the latest tax folio rolls supplied by the Broward County Property Appraisers Office as of August 15, 2023. This list includes all properties within the Coquina neighborhood.

This letter also certifies that the attached notification was sent to the persons on the list of property owners. The notice was mailed August 19, 2023.

Thank You,

A handwritten signature in blue ink, appearing to read "Christina Mathews".

Christina Mathews

Sworn and subscribed before me this 21<sup>st</sup> day of August, 2023. She is personally known to me.

\_\_\_\_\_  
Signature of Notary

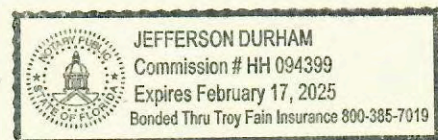

1025 Yale Drive  
Hollywood, Florida 33021  
954-920-2205

Email: [cutroplanning@yahoo.com](mailto:cutroplanning@yahoo.com)



## CERTIFICATION LETTER

**City of Coconut Creek**

**Date:** September 8, 2023

**Applicant:** GSR RE Partners, LLC

**General Location:** south of Wiles Road, west of Lyons Road, north of Samples Road, and east of State Road 7

This letter certifies that the attached mailing list is a complete and accurate representation of the property within 500 feet of the subject property received from the Broward County Property Appraiser's Office as of August 15, 2023. The list also includes all parcels within the Paloma Lakes Plat.

This letter certifies that the attached notice was mailed on September 7, 2023.

Sincerely,

A handwritten signature in blue ink, appearing to read "Christina Mathews", written over a horizontal line.

Christina Mathews

Sworn and subscribed before me this 8<sup>th</sup> day of  
September, 2023.

A handwritten signature in blue ink, written over a horizontal line.

Signature of Notary

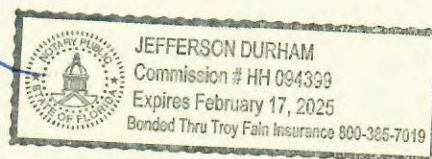

1025 Yale Drive  
Hollywood, Florida 33021  
954-920-2205

Email: [cutroplanning@yahoo.com](mailto:cutroplanning@yahoo.com)

A decorative graphic consisting of a row of five red triangles pointing downwards, located at the bottom of the page.

FOLIO_NUMB	NAME	ADDRESS_LI	CITY	STATE	ZIP	ZIP4	LEGAL
484217070020	COQUINA HOMEOWNERS ASSOC	5665 CORAL RIDGE DR	CORAL SPRINGS	FL	33076		BREEDING PROPERTY 165-19 BTRACT 1 (BUFFER)
484217070060	COQUINA HOMEOWNERS ASSOC	5665 CORAL RIDGE DR	CORAL SPRINGS	FL	33076		BREEDING PROPERTY 165-19 BTRACT 6 (BUFFER)
484217070070	CITY OF COCONUT CREEK	4800 W COPANS RD	COCONUT CREEK	FL	33063	9221	BREEDING PROPERTY 165-19 BTRACTS 7,8,9,11 DEDICATED PERPLAT 165-19 B
484217080010	LYONS ASSOCIATES LTD% INTEGRITY PROPERTY MANAGEMENT	5665 CORAL RIDGE DR	CORAL SPRINGS	FL	33076	3124	AN ADVERSE POSSESSION RETURN HASBEEN SUBMITTED TO THE PROPERTY APPRAISER FOR THIS PARCEL BREEDING PROPERTY 165-19 BPARCEL A,LESS POR DESC IN OR2877/512,LESS LOTS 1 THRU 241;AKA:15.12 AC COMMON AREACOQUINA
484217080011	LOPEZ, LAURA I	4215 NW 44 TER	COCONUT CREEK	FL	33073		BREEDING PROPERTY 165-19 BPOR TRACT A DESC AS COMM AT NWCOR OF SAID PLAT,SW 654.91,SE674.91,NE 446.76,SE 50 TO POB,SE60,SW 120,NW 28.01,ALG CIR CURCONCAVE TO SW AN ARC DIST OF 18.67,NE 23.36,NE 111.01 TO POBAKA:LOT 1COQUINA
484217080020	MORAD FAM TRMORAD,MOTY & MORAD,M TRS	6158 NW 53 CIR	CORAL SPRINGS	FL	33067		BREEDING PROPERTY 165-19 BPOR TR A DESC AS COMM NW COR OF SAID PLAT,S 654.91,CONT S 674.91E 446.76,S 110 TO POB,CONT S 10TO P/C,SLY & SELY AN ARC DIST 35.01,SW 25,W 105.70,N 55,E 120TO POBAKA:LOT 2COQUINA
484217080030	CONRAD-KRUGMAN,CATHLEENC CONRAD-KRUGMAN REV LIV TR	4207 NW 44 TER	COCONUT CREEK	FL	33073		BREEDING PROPERTY 165-19 BPOR TR A DESC AS COMM NW COR OF SAID PLAT,S 654.91,CONT S 674.91E 446.76,S 120 TO P/C,SLY,SELY &ELY AN ARC DIST 71.57 TO POB,CONT ALG CURVE AN ARC DIST 36.57SW 25,SW 71.36,W 81.48,N 81.20,E105.70,NE 25 TO POBAKA:LOT 3COQUINA
484217080040	PIERSON, LAURA V	4396 NW 42 CT	COCONUT CREEK	FL	33073		BREEDING PROPERTY 165-19 BPOR TR A DESC AS COMM NW COR OF SAID PLAT,S 654.91,CONT S 674.91E 446.76,S 120 TO P/C,SLY,SELY &ELY AN ARC DIST 114.29 TO POB,CONT ALG CURVE AN ARC DIST 42.72S 115.08,W 110,N 63.80,NE 71.36,NE 25 TO POBAKA:LOT 4COQUINA
484217080050	BUTLER,CLEO & JANICE	4392 NW 42 CT	COCONUT CREEK	FL	33073		BREEDING PROPERTY 165-19 BPOR TR A DESC AS COMM NW COR OF SAID PLAT,S 654.91,CONT S 674.91E 446.76,S 120 TO P/C,SLY,SELY &ELY AN ARC DIST 117.82 TO P/T,E51.45 TO POB,E 72.74 TO P/C,ALG CURVE TO SW AN ARC DIST 44.63 TOP/T,SE 32.80,W 105.34,N 60 TOPOBAKA:LOT 6COQUINA
484217080060	PERUGINI,JOSE ALBERTOSHARP,CLAUDIA M	4199 NW 43 WAY	COCONUT CREEK	FL	33073		BREEDING PROPERTY 165-19 BPOR OF TR A DESC AS COMM NW COR OF SAID PLAT,S 654.91,CONT S674.91,NE 446.76,S 120.00 TO P/C,SLY,SELY &ELY AN ARC DIST 117.82,NE 124.22 TO P/C,ALG CURVE AN ARC DIST 44.63,SE 32.60TO POB,CONT SE 55.19,SW 109.92,N 55.00,NE 105.34 TO POBAKA:LOT 7COQUINA
484217080070	NOEL,JEFF HAMLER RODNEYGILBERT,THAMARA	4195 NW 43 WAY	COCONUT CREEK	FL	33073		BREEDING PROPERTY 165-19 BPOR TR A DESC AS COMM NW COR OF SAID PLAT,S 654.91,CONT S 674.91E 446.76,S 120 TO P/C,SLY,SELY &ELY AN ARC DIST 117.82 TO P/T,E124.22 TO P/C,ALG CURVE TO SW ANARC DIST 44.63 TO P/T,SE 87.79TO POB,CONT SE 55.19,W 114.50,N55,E 109.92 TO POBAKA:LOT 8COQUINA
484217080080	C A MILANI & J V DE MOURAC A MILANI & J V DE MOURA REV TR	4191 NW 43 WAY	COCONUT CREEK	FL	33073		BREEDING PROPERTY 165-19 BPOR TR A DESC AS COMM NW COR OF SAID PLAT,S 654.91,CONT S 674.91E 446.76,S 125.24 TO P/C,SLY,SELY &ELY AN ARC DIST 117.82 TOP/T,E 124.19 TO P/C,ALG CURVE ANARC DIST 44.63 TO P/T,S 142.98TO POB,CONT S 24.60 TO P/C,ALG CURVE AN ARC DIST 38.25 TO P/T,SW 43.30 TO P/C,ALG CURVE AN ARCDIST 29.62 TO P/T,NW 33.89,N76.40,E 114.50 TO POBAKA:LOT 9 COQUINA
484217080090	MIRANDA,CHEZA AMILLMIRANDA-SIERRA,JORGE	4189 NW 43 WAY	COCONUT CREEK	FL	33073		BREEDING PROPERTY 165-19 BPOR TR A DESC AS COMM NW COR OF SAID PLAT,S 654.91,CONT S 674.91E 446.76,S 120 TO P/C,SLY,SELY &ELY AN ARC DIST 117.81 TO P/T,E124.22 TO P/C,ALG CURVE ANARC DIST 44.63,SE 167.58 TO P/C,SELY AN ARC DIST 40.77 TO P/T,SW40.77 TO P/C,ALG CURVE AN ARCDIST 29.62 TO P/T,NW 33.89 TOPOB,CONT NW 55.80,N 122,E 55,S131.40 TO POBAKA:LOT 10 COQUINA
484217080100	PULIZZI,ROCIO & MICHAEL D	4391 NW 41 PL	COCONUT CREEK	FL	33073		BREEDING PROPERTY 165-19 BPOR TR A DESC AS COMM NW COR OF SAID PLAT,S 654.91,S 674.91,E446.76,S 125.24 TO P/C,SLY,SELY &ELY AN ARC DIST 117.81 TO P/T,E 124.19 TO P/C,ALG CURVE AN ARCDIST 44.63,SE 166.98 TO P/C,SELYAN ARC DIST 38.25 TO P/T,SW43.30 TO P/C,ALG CURVE AN ARCDIST 29.62 TO P/T,NW 89.69 TOPOB,CONT NW 41.14 TO P/C,ALG CURVE AN ARC DIST 14.64,N 112.71E 55,S 122 TO POBAKA: LOT 11 COQUINA
484217080110	GARNER,MELISSA	4395 NW 41 PL	COCONUT CREEK	FL	33073		BREEDING PROPERTY 165-19 BPOR TR A DESC AS COMM NW COR OF SAID PLAT,S 654.91,CONT S 674.91E 446.76,S 120 TO P/C,SLY,SELY &ELY AN ARC DIST 117.81 TO P/T,E124.22 TO P/C,ALG CURVE AN ARCDIST 44.63,S 167.58 TO P/C,SELYAN ARC DIST 40.77 TO P/T,SW40.77 TO P/C,ALG CURVE AN ARCDIST 29.62 TO P/T,NW 130.83 TOP/C,ALG CURVE AN ARC DIST 14.64TO POB,CONT ALG CURVE 55.45,N105.69,E 55,S 112.71 TO POBAKA: LOT 12 COQUINA
484217080120	KUNNY,GERARD H/EHONG,MINGYANG	4399 NW 41 PL	COCONUT CREEK	FL	33073		

484217080130	PEARSON,MICHELE & BROCK	4401 NW 41 PL	COCONUT CREEK FL	33073	BREEDING PROPERTY 165-19 BPOR TR A DESC AS COMM NW COR OF SAID PLAT,S 654.91,CONT S 674.91E 446.76,S 120 TO P/C,SLY,SELY & ELY AN ARC DIST 117.81 TO P/T,E 124.22 TO P/C,ALG CURVE AN ARCDIST 44.63,SE 167.58 TO P/C,SELYAN ARC DIST 40.77 TO P/T,SW 40.77 TO P/C,ALG CURVE AN ARCDIST 29.62 TO P/T,NW 130.83,ALG CURVE AN ARC DIST 70.09 TO POB,ALG CURVE AN ARC DIST 55.15,N165.55,E 55,S 169.49 TO POBAKA: LOT 13 COQUINA
484217080140	CURTIS,SALLYSCHULTZ,JOHN D	4407 NW 41 PL	COCONUT CREEK FL	33073	BREEDING PROPERTY 165-19 BPOR TRACT A DESC AS COMM AT NWCOR OF SAID PLAT,SW 654.91,SE674.91,NE 446.76,SE 125.24,SE117.81,NE 124.19,ALG CURV 44.63,SE 166.98,SELY 38.25,SW 43.30,ALG CIR CURVE 29.62,NW 130.83,ALG CIR CURVE 169.29 TO POB,CONT44.05,SW 18.01,NW 151.40,ELY3.34,ALG CIR CURVE 45.57,NW 0.13NE 26.48,SE 165.55 TO POBAKA:LOT 14COQUINA
484217080150	HORNE,ANTHONY	4411 NW 41 PL	COCONUT CREEK FL	33073	BREEDING PROPERTY 165-19 BPOR TR A DESC AS COMM NW COR OF SAID PLAT,S 654.91,CONT S1270.66,E 25,N 214.27,NE 100.17,N 52.56,E 20 TO P/C,SLY,ELY & NELY AN ARC DIST 42.55 TO P/R/C,ELY AN ARC DIST 151.96 TO POB,CONT ALG CURVE AN ARC DIST 65.92S 151.40,W 10.82 TO P/C,ALG CURVE AN ARC DIST 55.75,N 156.91 TO POBAKA:LOT 15COQUINA
484217080160	IH3 PROPERTY FLORIDA LP% INVITATION HOMES - TAX DEPT	1717 MAIN ST #2000	DALLAS TX	75201	BREEDING PROPERTY 165-19 BPOR TR A DESC AS COMM NW COR OF SAID PLAT,S 654.91,CONT S1270.66,E 25,N 214.27,NE 100.71,N 52.56,E 20 TO P/C,ALG CURVE AN ARC DIST 42.55 TO P/R/C,ALG CURVE AN ARC DIST 55.88S 156.91,NWLY AN ARC DIST 7.47,NWLY & WLY AN ARC DIST 64.52,N126.28 TO POBAKA:LOT 16COQUINA
484217080170	BEKKER-MURPHY,PAULA GINAMURPHY,RYAN W	4421 NW 41 PL	COCONUT CREEK FL	33073	BREEDING PROPERTY 165-19 BPOR TR A DESC AS COMM NW COR OF SAID PLAT,S 654.91,S 1270.66,E25,N 214.27,NE 100.71,N 52.56,E20 TO P/C,ALG CURVE AN ARC DIST 29.71 TO POB,CONT ALG CURVE ANARC DIST 12.83 TO P/R/C,ALG CURVE AN ARC DIST 96.08,S 126.28CONT ALG CURVE AN ARC DIST 31.88NW 129.50 TO POBAKA:LOT 17COQUINA
484217080180	GONZALEZ-RODILES,M DE LA CARIDADMORCATE TRUJILLO,MARTIN A	4427 NW 41 PL	COCONUT CREEK FL	33073	BREEDING PROPERTY 165-19 BPOR TR A DESC AS COMM NW COR OF SAID PLAT,S 654.91,CONT S1270.66,E 25,N 214.27,NE 43.53TO POB,CONT NE 57.18,N 52.56,E20 TO P/C,SELY ARC DIST 29.71,SE129.50,SWLY ARC DIST 31.47,NW107.33 TO POBAKA:LOT 18COQUINA
484217080190	CORTES,EUGENIO & MARY GRACE	4429 NW 41 PL	COCONUT CREEK FL	33073	BREEDING PROPERTY 165-19 BPOR TR A DESC AS COMM NW COR OF SAID PLAT,S 654.91,CONT S1270.66,E 25,N 151.10 TO POB,CONT N 63.17,NE 43.53,SE 107.33TO P/C,ALG CURVE AN ARC DIST36.92,SW 106.10 TO POBAKA:LOT 19COQUINA
484217080200	ALI,SYED AZAM	4426 NW 41 PL	COCONUT CREEK FL	33073	BREEDING PROPERTY 165-19 BPOR TRACT A DESC AS COMM AT NWCOR OF SAID PLAT,S 654.91,CONTS 1270.66,E 25.00 TO POB,N151.10,NE 106.10 TO INTER WITHC/C AN ARC DIST 35.54,SW 102.68,S 49.35,W 18.50 TO P/C,ALG C/CSE AN ARC DIST 31.68,SW 20.00TO POBAKA:LOT 20COQUINA
484217080210	SANCHEZ,FELIX J	4422 NW 41 PL	COCONUT CREEK FL	33073	BREEDING PROPERTY 165-19 BPOR TR A DESC AS COMM NW COR OF SAID PLAT,S 654.91,S 1270.66,E45,NELY ALG CURVE ARC DIST 31.68TO P/T,E 18.50 TO POB,N 49.66,NE102.68 TO INTER WITH C/C,AN ARCDIST 35.67,E 1.19,S 120,W 97.43TO POBAKA:LOT 21COQUINA
484217080220	DOSHI,DAVID B	4416 NW 41 PL	COCONUT CREEK FL	33073	BREEDING PROPERTY 165-19 BPOR TR A DESC AS COMM NW COR OF SAID PLAT,S 654.91,CONT S1270.66,NE 45 ALG AN ARC DIST31.68 TO P/T,NE 115.93 TO POB,N120.00,NE 55.00,S 120.00,SW55.00 TO POBAKA:LOT 22COQUINA
484217080230	VELASQUEZ,PABLO & JESIKA PITA	4412 NW 41 PL	COCONUT CREEK FL	33073	BREEDING PROPERTY 165-19 BPOR TRACT A DESC AS COMM AT NWCOR OF SAID PLAT,SW 654.91,SE1270.66,NE 45,ALG CIR CURVE ANARC DIST OF 31.68,NE 170.93 TOPOB,NW 120,NE 55,SE 120,NW 55 TOPOBAKA:LOT 23COQUINA
484217080240	BIEBER,BRANDIBRANDI BIEBER REV TR	4406 NW 41 PL	COCONUT CREEK FL	33073	BREEDING PROPERTY 165-19 BA POR OF PAR "A" DESC AS:COMM ATNW COR OF SAID PLAT S ALG W/L654.91, CONT S 674.91, E 491.76,S 50,E 154.22 TO P/C, ELY & SELY260.35,SLY 114.91 TO P/C, SELY198.27 TO P/C, NWLY & WLY 28.20,SW 172.87 TO P/C, SWLY 164.55,NW 120.72 TO P/C, WLY 95.50 TOPOB,CONT WLY 56.86, W 0.68, N120, E 18.01 TO P/C, ELY 39.50,S 120.98 TO POBAKA: LOT 24COQUINA
484217080250	ROSE,ANNETTE AGRIMES,SANDRA A	4402 NW 41 PL	COCONUT CREEK FL	33073	BREEDING PROPERTY 165-19 BPOR TRACT A DESC AS COMM AT NWCOR OF BREEDING PROPERTY,SW654.91,SE 674.91,NE 491.76,SE 50N 154.22,ELY & SELY AN ARC DIST260.35,SE 114.91,SELY AN ARCDIST 198.27,NWLY AN ARC DIST28.20,SW 172.87,N AN ARC DIST164.55,NW 120.72,WLY AN ARC DIST40.25 TO POB,WLY ARC DIST 55.25,NW 120.98,SW ARC DIST 55.14,SE122.29 TO POBAKA:LOT 25 - COQUINA
484217080260	LI,BIYU CHEN & ZHICHAO	4398 NW 41 PL	COCONUT CREEK FL	33073 4706	BREEDING PROPERTY 165-19 BPOR TRACT A DESC AS COMM AT NWCOR BREEDING PROPERTY,SW 654.91,SE 674.91,NE 491.76,SE 50,N154.22,ELY SELY ALG CUR ARC DIST260.35,SE 114.91,SELY ALG CURARC DIST 198.27,NWLY ALG ARCDIST 28.20,SW 172.87,ALG CUR ARCDIST 164.55,NW 105.32 TO POB,NW15.41,WLY ARC DIST 40.25,NW122.29,SW ARC DIST 55.46,SE123.69 TO POBAKA:LOT 26,COQUINA

484217080270	POCOCK,NORMA S	4394 NW 41 PL	COCONUT CREEK FL	33073	BREEDING PROPERTY 165-19 BPOR TR A DESC AS COMM NW COR OF SAID PLAT,S 654.91,S 674.91,E491.76,S 50.00,E 154.22,ELY ARCDIST 260.35,SE 114.91,SELY ALGC/C ARC DIST 198.27,NWLY ARCDIST 28.20,SW 172.87 TO P/C,ALGC/C ARC DIST 164.55,NW 49.52 TOPOB;NW 55.80,N 123.69 TO C/C,ALGC/C ARC DIST 11.57,SE 44.22,S123.76 TO POBAKA:LOT 27COQUINA
484217080280	IH4 PROPERTY FLORIDA LP% INVITATION HOMES - TAX DEPT	1717 MAIN ST #2000	DALLAS TX	75201	BREEDING PROPERTY 165-19 BPOR TRACT A DESC AS COMM NW CORBREEDING PROPERTY,SW 654.91,SE674.91,NE 491.76,SE 50,NE 154.22ELY,SELY AN ARC DIST 260.35,SE114.91,SELY ARC DIST 198.27,SARC DIST 28.20,SW 172.87,NW ARCDIST 158.28 TO POB,CONT ARC DIST6.27,NW 49.52,NW 123.76,SE 55.80SE 123.68 TO POBAKA:LOT 28COQUINA
484217080290	SCHWARTZ,DAVID IDAVID I SCHWARTZ LIV TR	4388 NW 41 PL	COCONUT CREEK FL	33073	BREEDING PROPERTY 165-19 BPOR TRACT A DESC AS COMM AT NWCOR OF SAID PLAT,SW 654.91,SE674.91,NE 491.76,SE 50,NE 154.22ELY & SELY AN ARC DIST OF 260.35SE 114.91,SELY AN ARC DIST OF198.27,ALY CIR CUR CONCAVE TO STANGENT TO LAST DESC'D AN ARCDIST OF 28.20,SW 172.87,ALG CIRCUR AN ARC DIST OF 103.14 TO POBCONT ALG CUR 55.14,NW 123.68,SE30.81,ALG CUR 24.72,SE 119.57 TOPOBAKA: LOT 29 COQUINA
484217080300	GRUNBAUM,WOLFGANG & SONIA	4384 NW 41 PL	COCONUT CREEK FL	33073	BREEDING PROPERTY 165-19 BPOR TR A DESC AS COMM NW COR OF SAID PLAT,S 654.91,CONT S 674.91NE 491.76,S 50.00,NE 154.22,ELY& SELY AN ARC DIST 260.35 TO P/TSE 114.91,SELY ALG CUVRE AN ARCDIST 198.27,NWLY & WLY AN ARCDIST 28.20,SW 170.14 TO POB;CONTSW 2.73,SWLY AN ARC DIST 103.14,N 119.57,ELY & NELY AN ARC DIST34.52 TO P/T,NE 13.13,SE 120.00TO POBAKA: LOT 30COQUINA
484217080310	BILLINGS,JOAN A	4380 NW 41 PL	COCONUT CREEK FL	33073	BREEDING PROPERTY 165-19 BPOR TR A DESC AS COMM NW COR OF SAID PLAT,S 654.91,CONT S 474.91E 491.76,S 50,E 154.22 TO P/C,ELY & SELY AN ARC DIST 260.35 TOP/T,SE 114.91 TO P/T,SELY AN ARCDIST 198.27,ALG CURVE AN ARCDIST 28.20 TO P/T,SW 77.01 TOPOB,CONT SW 93.13,NW 120 NE27.63 TO P/C,ALG CURVE AN ARCDIST 30.20,NW 130.69 TO POBAKA:LOT 31COQUINA
484217080320	SANCHEZ CARDENAS,LUIS EDUARDO	4186 NW 43 WAY	COCONUT CREEK FL	33073	BREEDING PROPERTY 165-19 BA POR OF TRACT A DESC AS COMM ATNW COR OF SAID PLAT,SW 654.91,SE674.91,NE 491.76,SE 50,NE 154.22E & SELY AN ARC DIST OF 260.35,SE 114.91,SELY AN ARC DIST OF118.82 TO POB,CONT SAME CURVE79.45,NWLY & WLY AN ARC DIST OF28.20,SW 77.01,NW 130.69,ELY & NELY AN ARC DIST OF 38.77,SE129.92 TO POBAKA:LOT 32COQUINA
484217080330	SAHA,GOPAL C & PALI	4188 NW 43 WAY	COCONUT CREEK FL	33073	BREEDING PROPERTY 165-19 BPOR TR A DESC AS COMM NW COR OF SAID PLAT,S 654.91,S 674.91,E491.76,S 50,E 154.22 TO P/C,ELY& SELY AN ARC DIST 260.35 TO P/TSE 114.91 TO P/T,SELY AN ARCDIST 25.22 TO POB,CONT ALG CURVEAN ARC DIST 93.60,NW 129.92,ALGCURVE AN ARC DIST 24.24 TO P/T,NW 27.49,NE 100.91 TO POBAKA:LOT 33COQUINA
484217080340	STEWART,,JOY A	4192 NW 43 WAY	COCONUT CREEK FL	33073 4707	BREEDING PROPERTY 165-19BPOR TRACT A DESC AS COMM AT NWCOR BREEDING PROPERTY,SW 654.91,SE 674.91,NE 491.76,SE 50,NE154.22,ELY & SELY AN ARC DIST OF260.35,SE 85.10 TO POB,SE 29.81,SELY AN ARC DIST OF 25.22,SW100.91,NW 55,NE 100 TO POBAKA:LOT 34COQUINA
484217080350	KAUR,GURMITR	4196 NW 43 WAY	COCONUT CREEK FL	33073	BREEDING PROPERTY 165-19 BPOR TR A DESC AS COMM NW COR OF SAID PLAT,S 654.91,CONT S 674.91NE 491.76,S 50.00,NE 154.22 TOP/C,ELY & SELY AN ARC DIST260.35 TO P/T,SE 30.10 TO POB;CONT SE 55.00,SW 100.00,NW 55.00NE 100.00 TO POBAKA:LOT 35COQUINA
484217080360	GUEVARA MONTENEGRO,JOSE CRODRIGUEZ DE GUEVARA,BETTY	4198 NW 43 WAY	COCONUT CREEK FL	33073	BREEDING PROPERTY 165-19 BPOR TRACT A DESC AS COMM AT,NWCOR OF BREEDING PROPERTY,SW654.91,SE 674.91,NE 491.76,SE50,NE 154.22,ELY & SELY AN ARCDIST OF 217.13 TO POB,CONT ALGCIR CUR AN ARC DIST OF 43.22,SE30.10,SW 100,NW 30.10,ALG CIRCUR AN ARC DIST OF 18.52,NE 100TO POBAKA:LOT 36COQUINA
484217080370	CAJUSTE,YODNYCAJUSTE,MARIE YOLETTE	4202 NW 43 WAY	COCONUT CREEK FL	33073	BREEDING PROPERTY 165-19 BPOR TR A DESC AS COMM NW COR OF SAID PLAT,S 654.91,CONT S 674.91E 491.76,S 50,E 154.22 TO P/C,ELY & SELY AN ARC DIST 122.47 TOPOB,CONT ALG CURVE AN ARC DIST94.65,SW 100,NWLY AN ARC DIST40.57,NE 100 TO POBAKA:LOT 37COQUINA
484217080380	ROCHE,JUAN C	4383 NW 42 CT	COCONUT CREEK FL	33073 4708	BREEDING PROPERTY 165-19 BPOR TRACT A DESC AS COMM AT NWCOR BREEDING PROPERTY,SW 654.91,SE 674.91,NE 491.76,S 50, NE154.22,SELY 15.80 TO POB, SELY106.67, SW 100, NW 36.59, N100.97 TO POBAKA:LOT 38COQUINA
484217080390	THIBEAULT,,JUSTIN	4387 NW 42 CT	COCONUT CREEK FL	33073	BREEDING PROPERTY 165-19 BPOR TRACT A DESC AS COMM AT NWCOR SAID PLAT,SW 654.91,SE674.91,NE 491.76,SE 50,NE 115 TOPOB,NE 39.22,ELY & SELY AN ARCDIST OF 15.80,SE 100.97,NWLY ANARC DIST OF 15.90,SW 39.22,NW100 TO POBAKA:LOT 39COQUINA
484217080400	BREA,MARK & SAFIYA	4393 NW 42 CT	COCONUT CREEK FL	33073	BREEDING PROPERTY 165-19 BPOR TR A DESC AS COMM NW COR OF SAID PLAT,S 654.91,CONT S 674.91E 491.76,S 50,E 60 TO POB,E 55,S100, W 55,N 100 TO POBAKA:LOT 40COQUINA
484217080410	PEREZ,MARIBEL	4397 NW 42 CT	COCONUT CREEK FL	33073	BREEDING PROPERTY 165-19 BPOR TR A DESC AS COMM NW COR OF SAID PLAT,S 654.91,CONT S 674.91E 491.76,S 50 TO POB,E 60,S 100,W 30 TO P/C,ALG CURVE AN ARCDIST 47.12,N 70 TO POBAKA:LOT 41COQUINA

484217080420	DEMICO,MICHAEL	4402 NW 43 STREET	COCONUT CREEK FL	33073	4730	BREEDING PROPERTY 165-19 BPOR TR A DESC AS COMM NW COR OF SAID PLAT,S 654.91,CONT S 674.91E 386.76,N 50.00 TO POB;CONT N114.81,E 45.00 TO P/C,ALG C/C ANARC DIST 23.56,S 99.81,W 60.00TO POBAKA:LOT 42COQUINA
484217080430	GAMARRA,JESUS	4412 NW 43 ST	COCONUT CREEK FL	33073		BREEDING PROPERTY 165-19 BPOR TRACT A DESC AS COMM AT NWCOR OF SAID PLAT,S 654.91,CONTS 674.91,E 331.76,N 50.00 TO POBCONT N 114.81,E 55.00,S 114.81,W 55.00 TO POBAKA:LOT 43COQUINA
484217080440	DELISLE,JAMESDELISLE,MAHASTI	4422 NW 43 ST	COCONUT CREEK FL	33073		BREEDING PROPERTY 165-19 BPOR TR A DESC AS COMM NW COR OF SAID PLAT,S 654.91,CONT S 674.91E 276.76,N 50.00 TO POB;CONT N114.81,E 55.00,S 114.81,W 55.00TO POBAKA:LOT 44COQUINA
484217080450	OKCUOGLU,KAAN H/EBECKER,BRIYYANY	4432 NW 43 ST	COCONUT CREEK FL	33073		BREEDING PROPERTY 165-19 BPOR TR A DESC AS COMM NW COR OF SAID PLAT,S 654.91,CONT S 674.91E 221.76,N 61.18 TO POB;CONT N103.64,E 55.00,S 114.81,W 30.45TO INTER WITH C/C,SWLY AN ARCDIST 27.15 TO POBAKA:LOT 45COQUINA
484217080460	ELUSMA,ETHELLOT H/EDOLCE,JEANNE	4442 NW 43 ST	COCONUT CREEK FL	33073		BREEDING PROPERTY 165-19 BPOR TRACT A DESC AS COMM AT NWCOR OF SAID PLAT,S 654.91,CONTS 674.91,E 276.76,N 50.00,W30.45,SLY AN ARC DIST 27.15 TOPOB;CONT SLY AN ARC DIST 36.03TO P/R/C,ALG C/C AN ARC DIST21.30 TO P/T,W .90,N 79.09,NE33.44,ELY AN ARC DIST 20.21,E26.76,S 103.64 TO POBAKA:LOT 46COQUINA
484217080470	TORRES GORDON,ASHLEY DOREEN &GORDON,YANCY RAY	4452 NW 43 ST	COCONUT CREEK FL	33073		BREEDING PROPERTY 165-19 BPOR TR A DESC AS COMM NW COR OF SAID PLAT,S 654.91,S 674.91,E276.76,N 50.00,W 30.45 TO P/C/C,ALG CUR ARC DIST 63.18 TO P/R/C,ALG C/C ARC DIST 21.30,W 0.90 TOPOB;CONT W 14.40 TO C/C,ALG CURARC DIST 108.86,NE 110.44,NELYARC DIST 34.76,SW 33.42,S 79.09TO POBAKA:LOT 47COQUINA
484217080480	BAIG,ASRAR & RIZWANA KAUSAR	4305 NW 45 TER	COCONUT CREEK FL	33073		BREEDING PROPERTY 165-19 BPOR TR A DESC AS COMM NW COR OF SAID PLAT,E 32.12,SE 90.27 ITSINTER WITH C/C,SWLY AN ARC DIST29.62,SW 25.79,SW 332.48,CONT SW150.43,S 75.50,S 457.74,S ARCDIST 7.42 TO POB;E 104.52,SLY ANARC DIST 29.22,SW 110.44,NWLY ANARC DIST 102.35 TO POBAKA:LOT 48COQUINA
484217080490	MAYFIELD,DAVID & MARIA	4315 NW 45 TER	COCONUT CREEK FL	33073		BREEDING PROPERTY 165-19 BPOR PAR A DESC AS COMM AT NW CORBREEDING PROPERTY,SE 32.12,SE90.27,SWLY AN ARC DIST 29.62,SW25.79,SW 332.48,SW 150.43,SW75.50,SE 409.66 TO POB,NE 100,SE30.31,SLY AN ARC DIST 25.77,SW104.52,NLY AN ARC DIST 7.42,NW48.08 TO POBAKA:LOT 49COQUINA
484217080500	HECTOR,MANES & FLORENCE	4325 NW 45 TER	COCONUT CREEK FL	33073		BREEDING PROPERTY 165-19 BPOR TRACT A DESC AS COMM AT NWCOR OF SAID PLAT,E 32.12,SE90.27,SWLY AN ARC DIST 29.62,SW25.79,S 332.48,S 150.43,S 75.50,CONT S 354.16 TO POB;E 100.78,SLY AN ARC DIST 55.51 TO P/T,W100.00,NLY 55.50 TO POBAKA:LOT 50COQUINA
484217080510	ATTAR,HASSAN ALKHANAKA,AVINE	4335 NW 45 TER	COCONUT CREEK FL	33073		BREEDING PROPERTY 165-19 BPOR PAR A DESC AS COMM AT NW COROF SAID PLAT,SE 32.12,SE 90.27,SWLY AN ARC DIST OF 29.62,SW25.79,SW 332.48,SW 150.43,SW75.5,SE 243.16 TO POB,NE 106.63,SLY AN ARC DIST OF 24.99,SLY ANARC DIST OF 30.62,SW 103.09,NLYNW 55.50 TO POBAKA:LOT 51COQUINA
484217080520	UY,COSMEDINGCOSMEDING UY REV TR	4345 NW 45 TER	COCONUT CREEK FL	33073		BREEDING PROPERTY 165-19 BPOR PAR A DESC AS COM AT NW COROF SAID PLAT,SE 32.12,SE 90.27,SWLY 29.62,SW 25.79,SW 332.48,SW150.43,SW 75.50,SE 187.66 TO POBNE 109.09,SLY AN ARC DIST OF55.56,SW 106.63,NW 55.50 TO POBAKA:LOT 52COQUINA
484217080530	MOTIWALA,ERUMERUM MOTIWALA REV TR	4355 NW 45 TER	COCONUT CREEK FL	33073		BREEDING PROPERTY 165-19 BPOR PAR A DESC AS COMM AT NW COROF BREEDING PROPERTY,SE 32.12,SE90.27,SWLY AN ARC DIST OF 29.62,SW 25.79,SW 332.48,SW 150.43,SW75.5,SE 132.16 TO POB,NE 109.99,SLY AN ARC DIST 55.51,SW 109.99,NLY NW 55.50 TO POBAKA:LOT 54COQUINA
484217080540	RADER,JEFFREY P H/ERADER,ISTMENIA RAPALO	4365 NW 45 TER	COCONUT CREEK FL	33073		BREEDING PROPERTY 165-19 BPOR PAR A DESC AS COMM AT NW COROF BREEDING PROPERTY,SE 32.12,SE90.27,SWLY AN ARC DIST 29.62,SW25.79,SW 332.48,CONT SW 150.43,SW 75.5,SE 76.66 TO POB,SE 55.50NE 109.99,NLY AN ARC DIST OF55.51,SW 109.35 TO POBAKA:LOT 55COQUINA
484217080550	CARPIN,LYNETTE CFERRO,FERNANDA K	4375 NW 45 TER	COCONUT CREEK FL	33073		BREEDING PROPERTY 165-19 BPOR PAR A DESC AS COMM NW CORBREEDING PROPERTY,SE 32.12,SE90.27,SWLY AN ARC DIST 29.62,SW25.79,SW 332.48,SW 150.43,SW75.50,SE 21.16 TO POB,NE 107.44,SLY AN ARC DIST 23.64,SLY AN ARCDIST 31.89,SW 109.35,NLY NW55.50 TO POBAKA:LOT 56COQUINA
484217080560	REUBEN,ESHKOL & SUZAN	4385 NW 45 TER	COCONUT CREEK FL	33073		BREEDING PROPERTY 165-19 BPOR TRACT A DESC AS COMM AT NWCOR OF SAID PLAT,E 32.12,SE90.27,SWLY AN ARC DIST 29.62,SW25.79,S 332.48,SW 150.43,CONT S41.16 TO POB;E 106.24,SLY AN ARCDIST 55.51,W 107.44,N 21.16,CONTN 34.34 TO POBAKA:LOT 57COQUINA
484217080570	STEELE,KARYN K	4395 NW 45 TER	COCONUT CREEK FL	33073		BREEDING PROPERTY 165-19 BPOR PAR A DESC AS COMM AT NW COROF BREEDING PROPERTY,SE 32.12,SE90.27,SWLY AN ARC DIST 29.62,SW25.79,SW 332.48,SW 136.01 TO POBSW 14.42,SW 41.16,NE 106.24,NLYAN ARC DIST 37.87,NLY AN ARC DIS17.67,SW 105.60 TO POBAKA:LOT 58COQUINA
484217080580	AHMED,TANZINA	12666 NW 75 ST	PARKLAND FL	33076	4204	

484217080590	JOSEPH,ELMITHA	4415 NW 45 TER	COCONUT CREEK	FL	33073		BREEDING PROPERTY 165-19 BPOR PAR A DESC AS COMM AT NW COROF SAID PLAT,SE 32.12,SE 90.27,SWLY AN ARC DIST OF 29.62,SW25.79,SW 332.48,SW 80.19 TO POB,NE 105.60,SW 53.85,ALG CIR CURVEAN ARC DIST OF 1.97,SW 105.60,NE55.81 TO POBAKA:LOT 59COQUINA
484217080600	WILLIAMS,MARCUS EARL	4425 NW 45 TER	COCONUT CREEK	FL	33073	4728	BREEDING PROPERTY 165-19 BPOR PAR A DESC AS COMM AT NW COROF BREEDING PROPERTY,SE 32.12,SE90.27,SWLY AN ARC DIST 29.62,SW25.79,SW 332.48,SW 24.38 TO POB,NE 105.60,SW 55.81,SW 105.60,NE55.81 TO POBAKA:LOT 60COQUINA
484217080610	ARROYO,JOSE J H/EMERCADO,LYSANDRA TORO	4435 NW 45 TER	COCONUT CREEK	FL	33073		BREEDING PROPERTY 165-19 BPOR PAR A DESC AS COMM AT NW COROF SAID PLAT,SE 32.12,SE 90.27,SWLY 29.62,SW 25.79,SW 298.75 TOPOB,SE 108,SLY ALG CIR CUR ANARC DIST OF 6.10,SW 49.51,SW105.60,NE 24.38,NE 33.74 TO POBAKA:LOT 61COQUINA
484217080620	ALMEIDA,WALKER LOPES & SUELI F	4445 NW 45 TER	COCONUT CREEK	FL	33073		BREEDING PROPERTY 165-19 BPOR OF PAR A DESC AS COMM NW COROF SAID PLAT,SE 32.12,SE 90.27,SWLY AN ARC DIST 29.62,SW 25.79,SW 241.25 TO POB;SE 108.21,SW48.88 TO P/C,SLY AN ARC DIST 8.62,NW 108.00,NE 57.50 TO POBAKA:LOT 62COQUINA
484217080630	PENNYCOOKE,KAREN	4455 NW 45 TER	COCONUT CREEK	FL	33073		BREEDING PROPERTY 165-19 BPOR PAR A DESC AS COMM AT NW COROF BREEDING PROPERTY,SE 32.12,SE90.27,SWLY AN ARC DIST OF 29.62,SW 25.79,SW 186.25 TO POB,SE108.21,SW 55,NW 108.21,NE 55 TOPOBAKA:LOT 63COQUINA
484217080640	CLAYTON,STEVEN E & LISA M	4465 NW 45 TER	COCONUT CREEK	FL	33073		BREEDING PROPERTY 165-19 BPOR OF PAR A DESC AS COMM NW COROF SAID PLAT,SE 32.12,SE 90.27,SWLY AN ARC DIST 29.62,SW 25.79,SW 131.25 TO POB;SE 106.58,SLYAN ARC DIST 13.42 TO P/T,S 41.71,NW 108.21,N 55.00 TO POBAKA:LOT 64COQUINA
484217080650	ELASSAL,AMR ATEF	4527 ENGLISH HOLLY DR	FAIRFAX	VA	22030	6192	BREEDING PROPERTY 165-19 BPOR TR A DESC AS COMM NW COR OFSAID PLAT,E 32.12,SE 90.27 ITSINTER WITH C/C,SWLY AN ARC DIST29.62,SW 25.79,S 76.25 TO POB;SE75.82,SE 28.55 TO C/C,SLY AN ARCDIST 40.20 TO P/R/C,SLY AN ARCDIST 7.96,NW 106.58,NE 55.00 TOPOBAKA:LOT 65COQUINA
484217080660	GERBER,PAMELA F	4485 NW 45 TER	COCONUT CREEK	FL	33073		BREEDING PROPERTY 165-19 BPOR OF PAR A DESC AS COMM NW COROF SAID PLAT,SE 32.12,SE 90.27 TO POB;SWLY AN ARC DIST 29.62,SW25.79,SW 76.25,SE 75.82,SE 28.55 TO INTER WITH C/C,AN ARC DIST29.00,NW 116.43 TO POBAKA:LOT 66COQUINA
484217080670	ALEXIS,PIERROTNGUYEN,LIEN THI	4487 NW 45 TER	COCONUT CREEK	FL	33073		BREEDING PROPERTY 165-19 BPOR PAR A DESC AS COMM AT NW COROF SAID PLAT,SE 32.12,SE 90.27,SE90.27 TO POB,NELY AN ARC DIST104.90,SE 107.01,SWLY AN ARCDIST 35.07,NW 116.43 TO POBAKA:LOT 67COQUINA
484217080680	FERNANDEZ,CARLOS E	4490 NW 45 TER	COCONUT CREEK	FL	33073	4727	BREEDING PROPERTY 165-19 BPOR OF PAR A DESC AS COMM NW COROF SAID PLAT,SE 32.12,SE 90.27,SE 90.27,NELY AN ARC DIST 104.90 TO POB;CONT AN ARC DIST 53.23,CONT SE111.80,S 20.00 INTER WITH C/C,SWLY AN ARC DIST 31.42,NW 44.89,SW 110.33 TO INTER WITH C/C,ANARC DIST 34.24,NW 107.01 TO POBAKA:LOT 68COQUINA
484217080690	SZYMONOWICZ,MICHAL H/ESZYMONOWICZ,ANDRZEJ	4480 NW 45 TER	COCONUT CREEK	FL	33073		BREEDING PROPERTY 165-19 BPOR PAR A DESC AS COMM AT NW COROF SAID PLAT,SE 32.12,SE 90.27,SE 116.43 TO CIR CUR CONCAVE TOSE,ALG CUR AN ARC DIST OF 69.31 TO POB,NE 110.33,SE 44.89,SWLYAN ARC DIST OF 7.38,SE 73.01,SW119.84,ALG CUR AN ARC DIST OF34.24 TO POBAKA:LOT 69COQUINA
484217080700	FOX,THOMAS WILLIAM	4470 NW 45 TER	COCONUT CREEK	FL	33073		BREEDING PROPERTY 165-19 BPOR TR A DESC AS COMM NW COR OFSAID PLAT,E 32.12,SE 90.27 TOINTER WITH C/C,SE 116.43 TOINTER WITH C/C,ALG CURV AN ARCDIST 103.55 TO POB;NE 119.84,SE7.99 TO P/C,SWLY ALG C/C AN ARCDIST 93.39,NW 119.84 TO INTERWITH C/C,NLY AN ARC DIST 34.24 TO POBAKA:LOT 70COQUINA
484217080710	SHAI,ELI	8035 NW 110 DR	PARKLAND	FL	33076	4726	BREEDING PROPERTY 165-19 BA POR OF "BREEDING PROPERTY"DESC AS: COMM AT NW COR OF SAID"BREEDING PROPERTY", E ALG N/L32.12, SE 206.70 TO P/C, SELY &SWLY ALG CUR 183.58 TO P/R/C,SWLY ALG CUR 18.29 TO POB, SE141.39, SW 24.38 TO P/C, SWLYALG CUR 27.31, W 126.29, N 43.71 TO P/C, NELY ALG CUR 40.33 TOPOBAKA: LOT 72COQUINA
484217080720	YOUNG,PHILIP JYOUNG FAM TR ETAL	4450 NW 45 TER	COCONUT CREEK	FL	33073		BREEDING PROPERTY 165-19 BPOR OF BREEDING PROPERTY DESC ASCOMM AT NW COR OF SAID PLAT,SE32.12,SE 206.7,SELY & SWLY ANARC DIST OF 183.58,SWLY AN ARCDIST OF 58.62,SW 43.71 TO POB,NE126.29,SLY AN ARC DIST OF 30.23,SW 27.96,SW 121.18,NLY AN ARCDIST OF 10.21,NE 47.32 TO POBAKA:LOT 73COQUINA
484217080730	MOTALEB,MOHAMMEDRAJIA,SULTANA	4440 NW 45 TER	COCONUT CREEK	FL	33073		BREEDING PROPERTY 165-19 BPOR DESC AS COMM SE 32.12,SE206.70,SELY & SWLY ARC DIST183.58,SWLY ARC DIST 58.62,SW91.03,W ARC DIST 10.21 TO POB,NE121.18,SW 55.04,SW 124.77,NE47.13,NLY 8.17 TO POBAKA:LOT 74COQUINA
484217080740	BIGIO,ALBERTOKERTZMAN,ESTHER ETAL	4430 NW 45 TER	COCONUT CREEK	FL	33073		BREEDING PROPERTY 165-19 BPOR OF BREEDING PROPERTY DESC ASCOMM AT NW COR OF SAID PLAT,SE32.12,SE 206.70,SELY & SWLY ANARC DIST OF 183.58,SWLY AN ARCDIST OF 58.62,SW 91.03,ALG CIRCUR CONCAVE TO W AN ARC DIST OF18.38,SW 47.13 TO POB,NE 124.77,SW 8.46,SELY AN ARC DIST OF24.09,SW 44.23,SW 99.08,NE 55.31 TO POBAKA:LOT 75COQUINA
484217080750	ALVES,EDUARDO &MALLACO,ANA LUIZA	4420 NW 45 TER	COCONUT CREEK	FL	33073		

484217080760	ELDER,JARRETT A SR & SHERRY	4410 NW 45 TERR	COCONUT CREEK FL	33073	BREEDING PROPERTY 165-19 BPOR TRACT A DESC AS COMM AT NWCOR OF SAID PLAT,E 32.12,SE206.70 TO P/C,SELY & SWLY AN ARCDIST 183.58 TO P/R/C,SWLY AN ARCDIST 58.62 TO P/T, S 91.03 TOP/C,ALG CIR/CUR AN ARC DIST18.38,S 102.44 TO POB,E 99.08,S55.00,W 104.94,N 55.31 TO POBAKA:LOT 76COQUINA
484217080770	DAVIS-VANCE, DENISE	4400 NW 45 TER	COCONUT CREEK FL	33073	BREEDING PROPERTY 165-19 BPOR PAR DESC AS COMM AT NW COROF SAID PLAT,SE 32.12,SE 206.70,SELY AN ARC DIST OF 183.58,SWLYAN ARC DIST OF 58.62,SW 91.06,ALG CIR CUR TO THE W AN ARCDIST OF 18.37,SW 157.75 TO POB,SW 1.42,SLY AN ARC DIST OF 15.62ALG CIR CUR CONCAVE TO E AN ARCDIST OF 33,ALG CIR CUR CONC NEAN ARC DIST OF 23.56,NE 91.34,NW65,SW 104.94 TO POBAKA:LOT 77 COQUINA
484217080780	RAMDASS-JOHN,MALA	4360 NW 45 TER	COCONUT CREEK FL	33073	BREEDING PROPERTY 165-19 BPOR TR A DESC AS COMM NW COR OFSAID PLAT,E 32.12,SE 90.27,SWLYARC DIST 29.62,SW 25.79,S 332.48SW 150.43,S 75.50,S 409.66,E 145NLY 138.49,NLY ARC DIST 189.85TO POB;CONT ARC DIST 38.66 TOP/R/C,ALG C/C ARC DIST 5.79,ALGC/C ARC DIST 24.14,E 92.31,S 60,W 105.83 TO POBAKA:LOT 78COQUINA
484217080790	DOBBS,JAMES & JEAN	4350 NW 45 TER	COCONUT CREEK FL	33073	BREEDING PROPERTY 165-19 BPOR PAR A DESC AS COMM AT NW COROF SAID PLAT,SE 32.12,SE 90.27,SWLY AN ARC DIST 29.62,SW 25.79,SW 332.48,SW 150.43,SW 75.50,SE409.66,NE 145,NLY 138.49,CONTNLY AN ARC DIST OF 134.84 TO POBCONT ALG CUR AN ARC DIST OF 55,NE 105,83,SE 55,SW 105.33 TO POBAKA:LOT 79COQUINA
484217080800	SACRAMENTO R GONSALVES,ANTHONY	4340 NW 45 TER	COCONUT CREEK FL	33073	BREEDING PROPERTY 165-19 BPOR PAR A DESC AS COMM AT NW COROF SAID PLAT,SE 32.12,SE 90.27,SWLY AN ARC DIST OF 29.62,SW25.79,SW 332.48,SW 150.43,SW75.5,SE 409.66,NE 145,NLY AN ARCDIST OF 138.49,CONT NLY AN ARCDIST OF 79.83 TO POB,CONT ALGSAME CUR 55.01,NE 105.33,SE 55,SW 106.32 TO POBAKA:LOT 80COQUINA
484217080810	HIGA,CHRISTOPHER TAKASHIHIGA,MARY CATHERINE	4330 NW 45 TER	COCONUT CREEK FL	33073	BREEDING PROPERTY 165-19 BPOR TRACT A DESC AS COMM AT NWCOR OF SAID PLAT,E 32.12,SE90.27,SWLY AN ARC DIST 29.62,SW25.79,S 332.48,CONT S 150.43,S75.50,CONT S 409.66,E 145.00,NLYAN ARC DIST 138.49 TO P/R/C,NLYAN ARC DIST 24.77 TO POB;CONTNLY AN ARC DIST 55.06,E 106.32,S 55.00,W 108.80 TO POBAKA:LOT 81COQUINA
484217080820	AREVALO,JOSUE & NATHALIE	4320 NW 45 TER	COCONUT CREEK FL	33073	BREEDING PROPERTY 165-19 BPOR PAR A DESC AS COMM AT NW COROF SAID PLAT,SE 32.12,SE 90.27,SWLY AN ARC DIST OF 29.62,SW25.79,SW 332.48,SW 150.43,SW75.5,SE 409.66,NE 145,NLY AN ARCDIST OF 108.15 TO POB,NLY ALGSAID CUR AN ARC DIST OF 30.34,ALG CIR CURVE TO THE W AN ARCDIST OF 24.77,NE 108.80,SE 55,SW112.31 TO POBAKA:LOT 82COQUINA
484217080830	HOLST,DIANASHELDON,MARTHA	9340 FONTAINEBLEAU BLVD APT 51	MIAMI FL	33712	BREEDING PROPERTY 165-19 BPOR TR A DESC AS COMM NW COR OFSAID PLAT,E 32.12,SE 90.27,ITSINTER WITH C/C,SWLY AN ARC DIST29.62,SW 25.79,S 332.48,S 150.43S 75.50,S 409.66,E 145.00,NLY ANARC DIST 48.10 TO POB;NLY AN ARCDIST 60.05,E 112.31,S 60.00,W114.71 TO POBAKA:LOT 83COQUINA
484217080840	CALLENDER,EUGENIA	4439 NW 43 ST	COCONUT CREEK FL	33073 4731	BREEDING PROPERTY 165-19 BPOR TR A DECS AS COMM NW COR OFSAID PLAT,E 32.12,SE 90.27,SWLYARC DIST 29.62,SW 25.79,S 332.48SW 150.43,S 75.50,S 409.66,E145.00 TO POB;SLY ARC DIST 30.70SLY & ELY ARC DIST 38.88,E 38.27N 103.41,S 62.90,SELY ARC DIST48.10 TO POBAKA:LOT 84COQUINA
484217080850	SMITH,BARBARA L	4429 NW 43 ST	COCONUT CREEK FL	33073	BREEDING PROPERTY 165-19 BPOR PAR A DESC AS COMM AT NW COROF SAID PLAT,SE 32.12,SE 90.27,SWLY AN ARC DIST OF 29.62,SW25.79,SW 332.48,SW 150.43,SW75.5,SE 409.66,NE 145,SLY AN ARCDIST OF 30.7,SLY,SELY & ELY ANARC DIST OF 38.88,NE 38.27 TOPOB,NW 103.41,NE 60,SE 103.41,SW60 TO POBAKA:LOT 85COQUINA
484217080860	HSIEH,HSIUHSIEH,HSING CHANG	4419 NW 43 ST	COCONUT CREEK FL	33073	BREEDING PROPERTY 165-19 BPOR TR A DESC AS COMM NW COR OFSAID PLAT,E 32.12,SE 90.27,ITSINTER WITH C/C,SWLY ARC DIST29.62,SW 25.79,S 332.48,SW150.43,S 75.50,S 409.66,E 145.00SLY ARC DIST 30.70,SLY 38.88,E96.27 TO POB;N 103.41,E 60.00,S103.41,W 60.00 TO POBAKA:LOT 86COQUINA
484217080870	ABATECOLA,ANTHONY JOHNPAASCARELLA,ARIEL LYNN	4409 NW 43 ST	COCONUT CREEK FL	33073	BREEDING PROPERTY 165-19 BPOR PAR A DESC AS COMM AT NW COROF SAID PLAT,SE 32.12,SE 90.27,SWLY AN ARC DIST OF 29.62,SW25.79,SW 332.48,SW 150.43,SW75.50,SE 409.66,NE 145,SLY ANARC DIST OF 30.70,SLY,SELY & ELYAN ARC DIST OF 38.88,NE 158.27TO POB,NW 103.41,NE 60.06,SELYAN ARC DIST OF 31.95,SELY AN ARCDIST OF 57.76,ALG SAME CUR ANARC DIST 26.52,SW 72.25 TO POBAKA:LOT 87 COQUINA
484217080880	MCPHERSON,ERROL WMITCHELL-MCPHERSON,COVEL	4313 NW 44 TER	COCONUT CREEK FL	33073	BREEDING PROPERTY 165-19 BPOR TR A DESC AS COMM NW COR OFSAID PLAT,E 32.12,SE 90.27,ITSINTER WITH C/C,SWLY AN ARC DIST29.62,SW 25.79,S 332.48,CONT SW150.43,S 75.50,S 409.66,E 145.00NLY AN ARC DIST 48.10,E 114.71,N60.00 TO POB;CONT N 55.00,E108.00,SLY AN ARC DIST 55.30,W114.10 TO POBAKA:LOT 89COQUINA
484217080890	WONG,EDMOND	4323 NW 44 TER	COCONUT CREEK FL	33073	

484217080900	SIMARD,MICHELLE L	4333 NW 44 TER	COCONUT CREEK FL	33073	BREEDING PROPERTY 165-19 BPOR TR A DESC AS COMM NW COR OF SAID PLAT,E 32.12,SE 90.27 ITSINTER WITH C/C,SWLY ARC DIST29.62,SW 25.79,S 332.48,SW150.43,S 75.50,S 409.66,E 145.00ONLY ARC DIST 48.10,E 114.71,N115.00 TO POB;N 55.00,E 109.42ITS INTER WITH C/C,SWLY ARC DIST23.64 RO P/R/C,SELY ARC DIST31.38,W 108.68 TO POBAKA:LOT 90COQUINA BREEDING PROPERTY 165-19 BPOR PAR A DESC AS COMM AT NW COROF SAID PLAT,SE 32.12,SE 90.27,SWLY AN ARC DIST 29.62,SW 25.79,SW 332.48,SW 150.43,SW 75.5,SE409.66,NE 145,NLY AN ARC DIST48.10,NE 114.71,NW 170 TO POB,NW55,NE 109.80,SLY AN ARC DIST OF55,SW 109.42 TO POBAKA:LOT 91COQUINA BREEDING PROPERTY 165-19 BPOR TRACT A DESC AS COMM AT NWCOR OF SAID PLAT,E 32.12,SE90.27,SWLY AN ARC DIST 29.62,SW25.79,S 332.48,SW 150.43,S 75.50CONT S 409.66,E 145.00,NLY ANARC DIST 48.10,E 114.71,N 225.00TO POB;CONT N 55.00,E 108.43,SLYAN ARC DIST 55.02,W 109.80 TOPOBAKA:LOT 92COQUINA BREEDING PROPERTY 165-19 BPOR PAR "A" DESC AS COMM NW COROF SAID PLAT, E 32.12, SE 90.27ITS INTER WITH C/C,SWLY ARC DIST29.62,SWLY 25.79,SW 332.48,SW150.43,S 75.50,S 409.66,E 145.00ITS INTER WITH C/C,NLY ARC DIST48.10,E 114.71,N 280.00 TO POB;N60.00,E 81.59 TO P/C,ALG C/C ARCDIST 32.72 TO C/C,SLY ARC DIST36.60,W 108.43 TO POBAKA:LOT 93COQUINA BREEDING PROPERTY 165-19POR OF BREEDING PROPERTY DESC ASCOMM AT NW COR BREEDING PROPERTYSE 32.12,SELY & SWLY AN ARC DIST183.58,SWLY AN ARC DIST 58.62 SW91.03,W AN ARC DIST 18.37,SW159.17,SELY AN ARC DIST 15.62,E33,NE AN ARC DIST 23.56,NE 91.34TO POB,NW 120,NE 44.28,SELY ANARC DIST 28.83,SW 17.34,SE 110,SW 55 TO POBAKA:LOT 94COQUINA BREEDING PROPERTY 165-19 BPOR TRACT A DESC AS COMM AT NWCOR OF SAID PLAT,E 32.12,SE206.07 TO P/C,SELY & SWLY AN ARCDIST 183.58,SWLY ARC DIST 58.62,S 91.03,W ARC DIST 18.38,S159.17,SLY ARC DIST 15.62,E ARCDIST 33,NE ARC DIST 23.56,NE146.34 TO POB;N 110.00,NE 17.34,ELY AN ARC DIST 11.46,E 26.84,EAN ARC DIST 11.97,S 103.23,SW25.00,WLY ARC DIST 19.04,W 29.01TO POBAKA: LOT 95 AT COQUINA BREEDING PROPERTY 165-19 BPOR TR A DESC AS COMM NW COR OFSAID PLAT,E 32.12,SE 206.70,SELY & SWLY ARC DIST 183.58 TO P/R/C,SWLY ARC DIST 58.62,S 91.03,SLYARC DIST 18.38,SW 159.17,SLY ARCDIST 15.62,SLY ARC DIST 33.00 TOP/C/C,ALG CUR ARC DIST 23.56,E175.34,SELY ARC DIST 19.40 TOPOB;NE 25.00,N 103.23,SELY ARCDIST 120.84,SW 130.54,NLY ARCDIST 32.35 TO POBAKA:LOT 96 COQUINA BREEDING PROPERTY 165-19 BPOR TRACT A DESC AS COMM AT NWCOR OF SAID PLAT,E 32.12,SE206.70,SWLY AN ARC DIST 183.58,SWLY AN ARC DIST 58.62,SW 91.03,SLY AN ARC DIST 18.38,SW 159.17,SLY AN ARC DIST 15.62,SLY AN ARCDIST 33.00,SELY 23.56,E 175.34,SELY AN ARC DIST 51.75 TO POB;NE130.54,SELY AN ARC DIST 130.62,W 104.40,SW 25.00,NLY AN ARCDIST 32.37 TO POBAKA: LOT 97COQUINA BREEDING PROPERTY 165-19POR OF BREEDING PROPERTY DESC ASCOMM NW COR OF BREEDING PROPERTYSE 32.12,SE 206.70,SELY & SWLYAN ARC DIST 183.58,SWLY AN ARCDIST 58.62,SW 91.03,W 18.38,SW159.17,SLY AN ARC DIST 15.62,EARC DIST 33,NE ARC DIST 23.56 NE175.34,ELY & SELY ARC DIST 84.12TO POB,NE 25,NE 104.4,SELY ARCDIST 6.64,SELY ARC DIST 48.47,SW125.13,SW ARC DIST 25.11,NLY ARCDIST 21.49 TO POBAKA: LOT 98 COQUINA BREEDING PROPERTY 165-19 BPOR TR A DESC AS COMM NW COR OFSAID PLAT,E 32.12,SE 206.70,SLYARC DIST 183.58,SWLY ARC DIST58.62,S 91.02,SLY ARC DIST 18.38S 159.17,SLY ARC DIST 15.62,SLYARC DIST 33,ELY 23.56,E 175.34,ELY ARC DIST 105.60,SELY ARCDIST 25.11 TO POB;E 125.13,SELYARC DIST 55.03,W 125.02,NLY ARCDIST 55.03 TO POBAKA:LOT 99COQUINA BREEDING PROPERTY 165-19 BPOR BREEDING PROPERTY DESC ASCOMM AT NW COR BREEDING PROPERTYSE 32.12,SE 206.70,SELY & SWLYARC DIST 183.58,SWLY ARC DIST58.62,SW 91.03,SWLY ARC DIST18.38,SW 159.17,SWLY ARC DIST15.62,SWLY ARC DIST 33,SELY23.56,NE 175.34,SELY ARC DIST105.60,SWLY ARC DIST 80.14 TOPOB,NE 125.02,SW & SWLY ARC DIST55,SW 125.01,NW ARC DIST 55 TOPOBAKA: LOT 100 COQUINA BREEDING PROPERTY 165-19 BPOR PAR A DESC AS COMM NW COR OFSAID PLAT,E 32.12,SE 206.70,SELY & SWLY AN ARC DIST 183.58,SWLYAN ARC DIST 58.62,S 91.05,SWLY18.35,SW 159.17,SWLY 15.62,SWLY33,SELY 23.56,E 175.34,SELY105.60,SWLY 135.15 TO POB,E125.01,SWLY 44.15,SELY 10.87,W125,NELY 15.45,NELY AN ARC DIST39.57 TO POBAKA:LOT 101COQUINA
484217080910	SHAHOU,RYAN J & SUSAN M	4343 NW 44 TER	COCONUT CREEK FL	33073	
484217080920	DEMPSEY,CRAIG E & JOHARMIN	4353 NW 44 TER	COCONUT CREEK FL	33073	
484217080930	POISSON,MAGALIE & PHILOME	4363 NW 44 TER	COCONUT CREEK FL	33073	
484217080940	MOHAMMED,RAZIB	4427 NW 44 ST	COCONUT CREEK FL	33073	
484217080950	INDYK,NANCY A	4417 NW 44 ST	COCONUT CREEK FL	33073	
484217080960	DOUGLAS,MICHAEL & ASHLEY	4407 NW 44 ST	COCONUT CREEK FL	33073	
484217080970	FUHRMANN,PAUL & CHERALYN	4382 NW 44 TER	COCONUT CREEK FL	33073	
484217080980	WELCH,ANDREW W & SANDRA L	4372 NW 44 TER	COCONUT CREEK FL	33073	
484217080990	VAN SEVEREN,MARIO	4362 NW 44 TER	COCONUT CREEK FL	33073	
484217081000	PISKUN,JEFFREY T & STEPANIE	4352 NW 44 TER	COCONUT CREEK FL	33073	
484217081010	HUMPHREY,WINSTON A & LEBAS	4342 NW 44 TER	COCONUT CREEK FL	33073	

484217081020	JOHNSON,HOWARD J & SUSAN CHRISTA	4332 NW 44 TER	COCONUT CREEK FL	33073	BREEDING PROPERTY 165-19 BPOR OF TR A DESC AS COMM NW COR,OF SAID PLAT,E 32.12,SE 206.70,SELY & SWLY AN ARC DIST 183.58,SWLY AN ARC DIST 58.62,S 91.03,SWLY 18.38,SW 159.17,SWLY 15.62,SWLY 33,SELY 23.36,NE 175.34,SELY AN ARC DIST 105.60,SWLY174.71,SELY 15.45 TO POB,NE 125,SELY AN ARC DIST 55.42,SW 126.91,NWLY AN ARC DIST 55.19 TO POBAKA:LOT 102COQUINA BREEDING PROPERTY 165-19 BCOMM AT NW COR OF SAID PLAT,SE32.12,SE 206.7,SE & SW ARC DIST183.58,SE ARC DIST 58.62,SW91.03,SW ARC DIST 18.38,SW159.17,SW ARC DIST 15.62,SW ARCDIST 33,SE ARC DIST 23.56,NE175.34,SE ARC DIST 105.60,SW ARCDIST 174.71,SE ARC DIST 70.64 TOPOB,NE 126.91,SE ARC DIST 44.06SE ARC DIST 13.76,SE 132.47,NWARC DIST 56.34 TO POBAKA:LOT 103 COQUINA
484217081030	CHILES,LISA	4322 NW 44 TER	COCONUT CREEK FL	33073	BREEDING PROPERTY 165-19 BPOR OF TR A DESC AS COMM NW COR,OF SAID PLAT,E 32.12,SE 206.70,SELY & SWLY AN ARC DIST 183.58,SWLY AN ARC DIST 58.62,S 91.03,SWLY 18.38,SW 159.17,SWLY 15.62,SWLY 33,SELY 23.56,NE 175.34,SELY AN ARC DIST 105.60,SWLY174.71,SELY AN ARC DIST 126.98TO POB,NE 132.47,SELY AN ARCDIST 57.42,SW 129.65,NWLY AN ARCDIST 23.45,NWLY AN ARC DIST34.82 TO POBAKA:LOT 104 COQUINA BREEDING PROPERTY 165-19 BPOR DESC COMM NW COR,SE 32.12,SE206.70,SLY 183.58,SWLY 58.62,S91.03,SW 18.38,SLY 159.17,SW15.62,SW 33,SE 23.56,E 175.34,SE105.6,SW 174.71,SE 161.8,SE23.45 TO POB,ELY 129.65,SELY ANARC DIST 55.88,WLY 126.18,NWLYARC DIST 56.61 TO POBAKA:LOT 105COQUINA
484217081040	STEMMERICK,ANTHONY	4312 NW 44 TER	COCONUT CREEK FL	33073	BREEDING PROPERTY 165-19 BPOR TR A DESC AS COMM NW COR OFSAID PLAT,E 32.12,SE 206.70,SELYARC DIST 183.58,SWLY ARC DIST58.62,SLY ARC DIST 317.00,SELYARC DIST 23.56,E 175.34,SELY ARCDIST 105.60,SLY ARC DIST 416.51TO POB,E 126.18,SELY ARC DIST15.21,SE ARC DIST 21.62,SW 32.23W 110.00,NWLY ARC DIST 57.75 TOPOBAKA:LOT 106COQUINA
484217081050	BLASER-HOROWITZ,JOY MONACOHOROWITZ,FRANK	4302 NW 44 TER	COCONUT CREEK FL	33073	BREEDING PROPERTY 165-19 BPOR TR A DESC AS COMM NW COR OFSAID PLAT,E 32.12,SE 206.70,SELYARC DIST 183.58,SWLY ARC DIST58.62,SLY ARC DIST 317.00,SELYARC DIST 23.56,E 175.34,SELY ARCDIST 105.60,SLY ARC DIST 416.51TO POB,E 126.18,SELY ARC DIST15.21,SE ARC DIST 21.62,SW 32.23W 110.00,NWLY ARC DIST 57.75 TOPOBAKA:LOT 107COQUINA
484217081060	PHILLIPS,SIMONI KUNHARSKI	4282 NW 44 TER	COCONUT CREEK FL	33073	BREEDING PROPERTY 165-19 BPOR TR A DESC AS COMM NW COR OFSAID PLAT,E 32.12,SE 206.70,SELYARC DIST 183.58,SWLY ARC DIST58.62,SWLY 317.20,SELY ARC DIST23.56,E 175.34,SELY ARC DIST105.60,SELY 474.32 TO POB,E 110.5,55.00,W 110.00,N 54.05,ALG C/CAN ARC DIST 0.95 TO POBAKA:LOT 107COQUINA
484217081070	BIEN-AMIE,JEAN CLAUDE & MARIE L	4262 NW 44 TER	COCONUT CREEK FL	33073	BREEDING PROPERTY 165-19 BPOR TR A DESC AS COMM NW COR OFSAID PLAT,E 32.12,SE 206.70,SELYARC DIST 183.58,SWLY AN ARC DIST58.62,S 91.03,SLY 226.17,SELY ANARC DIST 23.56,E 175.34,SELY ARCDIST 105.60,SWLY ARC DIST 147.71SELY ARC 161.80,SWLY ARC DIST138.76,S 54.05 TO POB,E 110.00,S 60.00,W 110.00,N 60.00 TO POBAKA:LOT 108COQUINA
484217081080	LANGLEY,KRYSTAL	4242 NW 44 TER	COCONUT CREEK FL	33073	BREEDING PROPERTY 165-19 BPOR TR A DESC AS COMM NE COR OFTR 11 OF SAID PLAT,S 15,S 187.47W 25,W 100,S 32.40,SLY 68.32,SWLY 58.43,ALG CURVE AN ARC DIST193.77,ALG CURVE AN ARC DIST270.25,NW 139.92,ALG CURVE 97.03TO POB,SW 111.25,SWLY AN ARCDIST 79.27,SELY AN ARC DIST 8.88TO P/T,NE 91.74 TO P/C,ALG CURVEAN ARC DIST 21.63,ALG CURVE ANARC DIST 77.46 TO POBAKA:LOT 109 COQUINA
484217081090	ZACHTSHINSKY,LIRAN & VERUSCHKA	4227 NW 42 TER	COCONUT CREEK FL	33073	BREEDING PROPERTY 165-19 BA POR OF PAR "A" DESC AS:COMM ATNE COR OF TR 11, S 15, S 187.47,W 25, W 100, S 32.40 TO P/C, SLY68.32 TO P/R/C, SWLY 58.43 TO P/R/C, ALG CUR 193.77 TO P/C/C,ALG CUR 270.25,NW 139.92 TO P/C,ALG CUR 0.08 TO POB, SW 107.64TO P/C, NWLY ALG CUR 65.60, NE111.25 TO P/C,S ALG CUR 96.65 TOPOBAKA:LOT 110COQUINA
484217081100	DUK,IRYNAGASITASHVILI,VAKHTANGI	9429 BOCA RIVER CIR	BOCA RATON FL	33434	BREEDING PROPERTY 165-19 BPOR PAR A DESC AS COMM AT NE CORTRACT 11,SW 15,SE 187.47,SW 25,SW 100,SE 32.40,SLY 68.32,SWLY58.43,ALG CUR 193.77,ALG CIR CUR270.25,NW 65 TO POB,SW 106.60,NE54.23,NWLY 20.79,NE 107.64,ALGCUR 0.08,SE 74.92 TO POBAKA:LOT 111COQUINA
484217081110	LEE,HEEKRISIN,KANTAPATRA	4197 NW 42 TER	COCONUT CREEK FL	33073	BREEDING PROPERTY 165-19 BPOR PAR A DESC AS COMM NE COROF TRACT 11,S 15.00,S 187.47,W25.00,CONT W 100.00,S 32.40 TOP/C/C,SLY AN ARC DIST 68.32 TOP/R/C,SWLY AN ARC DIST 58.43,ALGA CUR AN ARC DIST 193.77,ALG C/CAN ARC DIST 260.24 TO POB;SW106.28,NLY ARC DIST 14.31,NW60.70,NE 106.60,SE 65.00 TO P/C,ALG C/C AN ARC DIST 10.01 TO POBAKA:LOT 112COQUINA
484217081120	TOLEDO,ALBERTOAROCENA,RHOSALLY R	4187 NW 42 TER	COCONUT CREEK FL	33073	BREEDING PROPERTY 165-19 BPOR TRACT A DESC AS COMM AT NECOR OF TR 11 OF SAID PLAT,S15.00,S 187.47,W 25.00,W 100.00,S 32.40,SLY AN ARC DIST 68.32 TOP/R/C,SWLY AN ARC DIST 58.43 TOP/R/C,SWLY AN ARC DIST 193.77,CONT SLY AN ARC DIST 198.96 TOPOB;SW 103.77,NLY AN ARC DIST 112.00,NE 106.28,NELY AN ARCDIST 61.28 TO POBAKA:LOT 113COQUINA
484217081130	BELLIARD,VIRINIA	4177 NW 42 TER	COCONUT CREEK FL	33073	BREEDING PROPERTY 165-19 BPOR TRACT A DESC AS COMM AT NECOR OF TR 11 OF SAID PLAT, S15.00,S 187.47,W 25.00,CONT W100.00,S 32.40,SLY AN ARC DIST68.32 TO P/R/C,SWLY AN ARC DIST58.43 TO P/R/C,SLY AN ARC DIST193.77,CONT SLY AN ARC DIST137.98 TO POB;SW 109.17,NWLY ANARC DIST 53.99,NWLY AN ARC DIST57.31,NE 103.77,SELY AN ARC DIST60.98 TO POBAKA: LOT 114COQUINA
484217081140	CALANO,ROBERT T & ERIN L	4167 NW 42 TER	COCONUT CREEK FL	33073	

484217081150	CURTIS,CALE D & MARJEAN M	4154 NW 41 DR	COCONUT CREEK FL	33073	BREEDING PROPERTY 165-19 BPOR TR A DESC AS COMM NSE COR OFTR 11 OF SAID PLAT,S 15,S 187.47W 25,CONT W 100,S 32.40 TO P/C,SLY AN ARC DIST 68.32,SWLY 58.43ALG CURVE AN ARC DIST 193.77,ALG CURVE AN ARC DIST 193.77,ALG CURVE AN ARC DIST 76.78 TO POB,CONT ALG CURVE AN ARC DIST 61.20SW 109.17,SELY AN ARC DIST 102.32,SE 20 TO P/C,ALG CURVE ANARC DIST 36.24,N 136.52 TO POBAKA:LOT 115 COQUINA
484217081160	ORNUS,MAGALIEORNUS,ERNEST	4144 NW 41 DR	COCONUT CREEK FL	33073	BREEDING PROPERTY 165-19 BPOR PAR A DESC AS COMM NE COR OFSAID PLAT,S 15,S 187.47,W 25,W100,S 32.40 TO P/C,SLY AN ARCDIST 68.32 TO P/R/C,SWLY AN ARCDIST 58.43 TO P/R/C,ALG CURVE ANARC DIST 193.77 TO P/C/C,ALG CURVE 9.74 TO POB,SE 120.59,SW54.01 TO P/C,SWLY AN ARC DIST37.62 TO P/T,W 14.41 TO P/C,ALG CURVE AN ARC DIST 1.50,N 136.52ELY AN ARC DIST 67.04 TO POBAKA:LOT 116 COQUINA
484217081170	DE HOYOS,CARMEN H/EDE HOYOS,JOSE FERNANDO	4134 NW 41 DR	COCONUT CREEK FL	33073	BREEDING PROPERTY 165-19 BPOR TR A DESC AS COMM NE COR OFTR 11 OF SAID PLAT,S 15,S 187.47W 25,W 100,S 32.40,SLY AN ARCDIST 68.32,SWLY AN ARC DIST58.43,ALG CURVE AN ARC DIST133.14 TO POB,SE 120,NW AN ARCDIST 74.60,SW 17.40,NW 120.59,NELY AN ARC DIST 9.74 TO P/C/C,ALG CURVE AN ARC DIST 60.64 TOPOBAKA:LOT 117COQUINA
484217081180	NAVETTA,ANTHONY JRODSAND,MARY LOUISE ETAL	4124 NW 41 DR	COCONUT CREEK FL	33073	BREEDING PROPERTY 165-19 BPOR PAR A DESC AS COMM NE COR TR11 OF SAID PLAT,S 15,S 187.47,W25,W 100,S 32.40 TO P/C,SLY ANARC DIST 68.32,SWLY 58.43 TOP/R/C,ALG CURVE AN ARC DIST58.80 TO POB,SE 120,SWLY 90.92,NW 120,NELY 74.34 TO POBAKA:LOT 118COQUINA
484217081190	CHATAR,KIRANSOOKRAJ,MEERA PUNAM	4114 NW 41 DR	COCONUT CREEK FL	33073	BREEDING PROPERTY 165-19 BPOR PAR A DESC AS COMM AT NE CORTRACT 11,SE 15,SE 187.47,SW 25,SW 100,SE 32.40,SLY AN ARC DISTOF 68.32,SWLY AN ARC DIST OF33.36 TO POB,SE 120,SWLY AN ARCDIST OF .48,NW AN ARC DIST OF17.30,ALG CIR CUR AN ARC DISTOF 71.91,NW 120,NW & NELY AN ARCDIST OF 58.80,ALG CIR CUR ANARC DIST OF 25.07 TO POBAKA:LOT 119COQUINA
484217081200	CHRISTY,CHRISTOPHER A & CHERYL R	4110 NW 41 DR	COCONUT CREEK FL	33073	BREEDING PROPERTY 165-19 BPOR PAR A DESC AS COMM NE COR TR11 OF SAID PLAT,S 15,S 187.47,W25,W 100,S 32.40 TO P/C,SLY &SWLY AN ARC DIST 28.21 TO POB,SE123.87,S 102.90,W 20,SE AN ARCDIST 47.11,W 14.14 TO P/C,WLY ANARC DIST 19.86,NW 120,NELY ANARC DIST 33.36 TO P/R/C,ALG CURVE AN ARC DIST 40.11 TO POBAKA:LOT 120COQUINA
484217081210	RIND,JOSEPHSAUCEDO,MARTHA	4106 NW 41 DR	COCONUT CREEK FL	33073	BREEDING PROPERTY 165-19 BPOR PAR A DESC AS COMM NE COR TR11 OF SAID PLAT,S 15,S 187.47,W25 TO POB,CONT W 100,S 32.40 TOP/C,S & SWLY AN ARC DIST 28.21,SE 123.87,N 124.59 TO POBAKA:LOT 121COQUINA
484217081220	HARRIS,LASHANTE & RICHARD II	4102 NW 41 DR	COCONUT CREEK FL	33073	BREEDING PROPERTY 165-19 BPOR PAR A DESC AS COMM NE COR TR11 OF SAID PLAT,S 15,S 187.47,W25 TO POB,CONT W 100,N 108.65 TOP/C,NLY AN ARC DIST 25.70,SWLY,SLY & SELY AN ARC DIST 127.04,S88.34 TO POBAKA:LOT 122COQUINA
484217081230	RICHARDS,DANILA B & JOHN B	4109 NW 41 DR	COCONUT CREEK FL	33073	BREEDING PROPERTY 165-19 BPOR TR A DESC AS COMM NE COR OFSAID PLAT,W 257,S 70,E 62.05 TOP/C,ALG CURVE AN ARC DIST 39.26,S 65 TO POB,CONT S 74.98 TO P/C,ALG CURVE AN ARC DIST 24.40 TOP/R/C,ALG CURVE AN ARC DIST52.52,NW 104.72,NE 77.68,E 59.94TO POBAKA:LOT 123COQUINA
484217081240	SANCHEZ CABALLERO,YAMILE DEL CDIAZ VAZQUEZ,ERNESTO	4121 NW 41 DR	COCONUT CREEK FL	33073	BREEDING PROPERTY 165-19 BPOR PAR A DESC AS COMM NE COR TR11 OF SAID PLAT,W 257,S 70,E62.05 TO P/C,ALG CURVE AN ARCDIST 39.26,S 139.98 TO P/C,ALONG CURVE AN ARC DIST 24.40 TO P/R/C,ALONG CURVE AN ARC DIST 64.81 TOP/R/C,ALG CURVE AN ARC DIST72.01 TO POB,CONT AN ARC DIST88.78,NW 111.59,NE 69.44,SE105.32 TO POBAKA:LOT 124COQUINA
484217081250	GANGAL,ANJALIANJALI GANGAL REV TR	4131 NW 41 DR	COCONUT CREEK FL	33073	BREEDING PROPERTY 165-19 BPOR PAR A DESC AS COMM NE COR OFSAID PLAT,W 257,S 70,E 62.05 TOP/C,SW AN ARC DIST 39.26,S139.98 TO P/C,ALG CURVE AN ARCDIST 24.40 TO P/R/C,ALG CURVEAN ARC DIST 64.81 TO P/R/C,NWAN ARC DIST 160.79 TO POB,CONTALG CURVE AN ARC DIST 16.77 TOP/C,ALG CURVE AN ARC DIST 175.95NE 110.90,SE 122.32 TO POBAKA:LOT 125COQUINA
484217081260	PALEY,ROBIN J	4141 NW 41 DR	COCONUT CREEK FL	33073	BREEDING PROPERTY 165-19 BPOR OF TR A DESC AS COMM NE COR,TR 11,OF SAID PLAT,W 257.00,S70.00 WLY & SWLY AN ARC DIST13.41,SW 181.38 ALG CURVE AN ARCDIST 33.75 TO POB,SE 97.46,SW110.90 ALG CURVE AN ARC DIST10.43 TO P/T,NW 87.05 TO P/CALG CURVE AN ARC DIST 21.34,ALG CURVE AN ARC DIST 61.79 TO POBAKA:LOT 127COQUINA
484217081270	SEARS,MIA & WAYNE	4146 NW 42 PL	COCONUT CREEK FL	33073	BREEDING PROPERTY 165-19 BPOR PAR A DESC AS COMM NE COR TR11 OF SAID PLAT,W 257,S 70,WLY &SWLY AN ARC DIST 13.41,SW 129.53TO POB,SE 110.61,SW 28.93,SW69.44,NW 10.73,NW 97.46 TO P/C,NELY AN ARC DIST 33.75 TO P/T,NE52.09 TO POBAKA:LOT 128COQUINA
484217081280	FAUTAS,GREGORY & SHAWNETTE	4136 NW 42 PL	COCONUT CREEK FL	33073	

484217081290	MCLEMORE,ROBERT A & ELLEN GOODY	4126 NW 42 PL	COCONUT CREEK FL	33073	BREEDING PROPERTY 165-19 BPOR PAR A DESC AS COMM NE COR TR11 OF SAID PLAT,W 257,S 70 TOP/C,WLY & SWLY AN ARC DIST 13.41SW 46.56 TO POB,SE 99.63,SW83.45,NW 110.61,NE 82.73 TO POBAKA:LOT 129COQUINA
484217081300	STEVENS,MARK B & CHRISTINA D	4105 NW 41 DR	COCONUT CREEK FL	33073	BREEDING PROPERTY 165-19 BPOR TR A DESC AS COMM NE COR OFSAID PLAT W 257,S 70,WLY & SWLY AN ARC DIST 13.41,SW 45.56 TOPOB,SE 99.63,NE 36.99,E 59.94,N65 TO P/C,NLY & WLY 39.26 TO P/TW 62.05 TO P/C,WLY 13.41 TO P/T,SW 46.56 TO POBAKA:LOT 130COQUINA
484217081310	HOANG,TUAN ANH & HONG M	4135 NW 42 PL	COCONUT CREEK FL	33073	BREEDING PROPERTY 165-19 BPOR TR A DESC AS COMM NE COR OFSAID PLAT,W 257,S 25 TO POB,WLY& SWLY AN ARC DIST 37.54,SW148.47,NW 102.59,NE 36.15,NE99.16,S 69.07,E 98 TO POBAKA:LOT 131COQUINA
484217081320	HOLDEN,JAMES P & MARY C	4145 NW 42 PL	COCONUT CREEK FL	33073	BREEDING PROPERTY 165-19 BPOR PAR A DESC AS COMM AT NE COROF TRACT 11,NW 257,SW 25,WLY &SWLY 37.54,SW 148.47 TO POB,SW32.91,ALG CIR CUR 70.67,ALG CIRCUR CONCAVE TO NE 25.54,ALY CIRCUR CONCAVE TO W 82.53,NE 89.61,SE 102.59 TO POBAKA:LOT 132COQUINA
484217081330	BALOG,JOHN P	4218 NW 41 LN	COCONUT CREEK FL	33073	BREEDING PROPERTY 165-19 BPOR PAR A DESC AS COMM NE COROF TRACT 11,W 257.00,S 25.00,W98.00,N 69.07,SW 99.19,SW 40.80TO POB;CONT SW 84.96 ITS INTERWITH C/C,ALG CUR AN ARC DIST83.60 TO P/R/C,NELY AN ARC DIST25.13,NE 69.68,SE 100.00 TO POBAKA:LOT 133COQUINA
484217081340	RUSS,GAIL M H/ERUSS,FRANCOIS R	4228 NW 41 LN	COCONUT CREEK FL	33073	BREEDING PROPERTY 165-19 BPOR PAR A DESC AS COMM NE COROF TRACT 11,W 257.00,S 25.00,W98.00,NW 69.07,SW 61.08 TO POB;CONT SW 38.11,SW 40.80,NW 100.00NE 32.45 TO P/C,NELY AN ARC DIST29.65,SE 33.53,SE 18.79,SE 54.67TO POBAKA:LOT 134COQUINA
484217081350	BRINDLE,RUSTY	4248 NW 41 LN	COCONUT CREEK FL	33073	BREEDING PROPERTY 165-19 BPOR TR A DESC AS COMM NE COR OFSAID PLAT,W 257,S 25,W 98,N69.07 TO POB,CONT N 88.62,W100.59 TO P/C,SWLY 38.35,SE33.53,SE 18.79,SE 54.67,NE 61.08TO POBAKA:LOT 135COQUINA
484217081360	SANCHEZ,VANESSARODRIGUEZ,ERIC C	4268 NW 41 LN	COCONUT CREEK FL	33073	BREEDING PROPERTY 165-19 BPOR PAR A DESC AS COMM NE COR TR11 OF SAID PLAT,W 257,S 25,W 98,N 157.69 TO POB,CONT N 75,W 100,S 65.97 TO P/C,SLY 9.06,E 100.59TO POBAKA:LOT 136COQUINA
484217081370	NAVARRO,ROBERTO	4288 NW 41 LN	COCONUT CREEK FL	33073	BREEDING PROPERTY 165-19 BPOR PAR A DESC AS COMM AT NE COROF SAID PLAT,SE 654.90,SE 330,SE 392.20,SW 25 TO E LINE & TOPOB,SE 75,SW 100,NW 75,NE 100 TOPOBAKA:LOT 137COQUINA
484217081380	TINJACA,PEDRO	4308 NW 41 LN	COCONUT CREEK FL	33073	BREEDING PROPERTY 165-19 BPOR OF PAR A DESC AS COMM NE COROF SAID PLAT,S 654.90,SE 330.00,SE 392.20,SW 25.00 TO POB,SW100.00,N 75.00,NE 100.00,S 75.00TO POBAKA:LOT 138COQUINA
484217081390	ASSUNCAO,RAPHAEL B	4328 NW 41 LN	COCONUT CREEK FL	33073	BREEDING PROPERTY 165-19 BPOR PAR A DESC AS COMM AT NE COROF SAID PLAT,SE 654.90,SE 330,SE317.20,SW 25 TO POB,SW 100,NW 75NE 100,SE 75 TO POBAKA:LOT 139COQUINA
484217081400	ROBINSON,MERVIN P & MONICA E	4348 NW 41 LANE	COCONUT CREEK FL	33073	BREEDING PROPERTY 165-19 BPOR TR A DESC AS COMM NE COR OFSAID PLAT,S 654.90,E 330,S167.20,W 25 TO POB,S 75,W 100,N47.31 TO P/C,NWLY AN ARC DIST25.41,NE 28.62,E 76.08 TO POBAKA:LOT 140COQUINA
484217081410	GOLOMAZOV,ANTONINAPVLUSHKIN,LEONID G	4358 NW 41 LN	COCONUT CREEK FL	33073	BREEDING PROPERTY 165-19 BPOR PAR A DESC AS COMM AT NE COROF SAID PLAT,SE 654.90,SE 135.75SW 25,SE 137.12 TO POB,CONT SE32.14,SE 142.21,SW 76.08,SW28.62,NWLY AN ARC DIST OF 36.83,NE 148.81 TO POBAKA:LOT 141COQUINA
484217081420	GRUNBERG,MORRIS A & SUSANNE R	4139 NW 43 PL	COCONUT CREEK FL	33073	BREEDING PROPERTY 165-19 BPOR TR A DESC AS COMM NE COR OFSAID PLAT,S 654.90,E 135.75,S 25TO POB,E 137.12,SW 148.81,WLY ANARC DIST 47.03,N 100 TO POBAKA:LOT 142COQUINA
484217081430	HENNESSY,DAVID C II & MARIE	4149 NW 43 PL	COCONUT CREEK FL	33073	BREEDING PROPERTY 165-19 BPOR TR A DESC AS COMM NE COR OFSAID PLAT S 654.90,E 135.75,S 25TO POB,CONT S 100,W 75,N 100,E75 TO POBAKA:LOT 143COQUINA
484217081440	SIDDIQUE,HALIMA & MUHAMMAD	4159 NW 43 PL	COCONUT CREEK FL	33073	BREEDING PROPERTY 165-19 BPOR OF PAR A DESC AS COMM NE COROF SAID PLAT,S 654.90,SE 60.75,S 25.00 TO POB;CONT S 100.00,NW75.00,N 100.00,SE 75.00 TO POBAKA:LOT 144COQUINA
484217081450	NIEVES,ANITA MARIE	4386 NW 42 TER	COCONUT CREEK FL	33073	BREEDING PROPERTY 165-19 BPOR PAR A DESC AS COMM AT NE COROF SAID PLAT,SE 624.99,SW 25 TOPOB,SE 54.90,SE 10.74,SW 20.09,SW 109.76,ALG CURV AN ARC DISTOF 28.70,NW 46.33,NE 100 TO POBAKA:LOT 145COQUINA
484217081460	DAWLEY,SCOTT & SHEILA	4406 NW 42 TER	COCONUT CREEK FL	33073	BREEDING PROPERTY 165-19 BPOR PAR A DESC AS COMM AT NE COROF SAID PLAT,SE 624.99,SW 25 TOPOB,SE 54.90,SE 10.74,SW 20.09,SW 109.76,ALG CURV AN ARC DISTOF 28.70,NW 46.33,NE 100 TO POBAKA:LOT 146COQUINA
484217081470	COITO,MAURYA A	4420 NW 42 TER	COCONUT CREEK FL	33073	BREEDING PROPERTY 165-19 BPOR PAR A DESC AS COMM NE COR OFSAID PLAT,S 549.99,W 25.00 TOPOB;S 75.00,W 100.00,N 75.00,E100.00 TO POBAKA:LOT 147COQUINA
484217081480	VARGAS,MARIA T & CARLOS	4426 NW 42 TER	COCONUT CREEK FL	33073	BREEDING PROPERTY 165-19 BPOR OF PAR A DESC AS COMM NE CORS 474.99,SW 25.00 TO POB,S 75.00SW 100.00,N 75.00,NE 100.00 TOPOBAKA:LOT 148COQUINA
484217081490	MILLER,STACEY M	4440 NW 42 TER	COCONUT CREEK FL	33073	BREEDING PROPERTY 165-19 BPOR OF PAR A DESC AS COMM NE CORS 399.99,SW 25.00 TO POB;S 75.00SW 100.00,N 75.00,NE 100.00 TOPOBAKA:LOT 149COQUINA
484217081500	SUTTON,BEVERLY EGORDON,HAZEL M	4446 NW 42 TER	COCONUT CREEK FL	33073	BREEDING PROPERTY 165-19 BPOR PAR A DESC AS COMM AT NE COROF SAID PLAT,SE 324.99,SW 25 TOPOB,SE 75,SW 100,NW 75,NE 100 TOPOBAKA:LOT 150COQUINA

484217081510	LEWIS,ROSE MARIE	4460 NW 42 TER	COCONUT CREEK FL	33073	BREEDING PROPERTY 165-19 BPOR PAR A DESC AS COMM NE COR OF SAID PLAT,S 249.99,W 25.00 TOPOB:S 75.00,W 100.00,N 75.00,E100.00 TO POBAKA:LOT 151COQUINA
484217081520	PICKERING,ANTHONY E	4466 NW 42 TER	COCONUT CREEK FL	33073	BREEDING PROPERTY 165-19 BPOR PAR A DESC AS COMM AT NECOR OF SAID PLAT,NE 174.99,SW25 TO POB,SE 75.00,NW 75,NE100 TO POBAKA:LOT 152COQUINA
484217081530	CORTES,HECTOR L SR & CARMEN	4480 NW 42 TER	COCONUT CREEK FL	33073	BREEDING PROPERTY 165-19 BPOR OF PAR A DESC AS COMM NE COROF SAID PLAT,S 99.99,SW 25.00 TOPOB:S 75.00,SW 100.00,N 75.00,NE100.00 TO POBAKA:LOT 153COQUINA
484217081540	BURACK,DALIA & MARC	4486 NW 42 TER	COCONUT CREEK FL	33073 4720	BREEDING PROPERTY 165-19 BPOR PAR A DESC AS COMM AT NE COROF BREEDING PROPERTY,SE 99.99,SW25 TO POB,SW 100,NW 20.09,SW ANARC DIST OF 86.36,SE 154.97,SE75 TO POBAKA:LOT 154COQUINA
484217081550	BAIRD,WENDY D	4487 NW 42 TER	COCONUT CREEK FL	33073	BREEDING PROPERTY 165-19 BPOR PAR A DESC AS COMM NE COR OF SAID PLAT,E 25.00,W 25.00,CONT W154.97 TO POB:ALG C/C TO SE ANARC DIST 106.86,W 123.75,N 15.12ALG C/C AN ARC DIST 62.78,N20.00,E 215.00 TO POBAKA:LOT 155COQUINA
484217081560	DUONG,BINH SIN H/ELY,QUYNH MONG	4481 NW 42 TER	COCONUT CREEK FL	33073	BREEDING PROPERTY 165-19 BPOR PAR A DESC AS COMM NE COR OF SAID PLAT,S 25.00,W 25.00,W154.97,ALG C/C TO SE AN ARC DIST106.86 TO POB;CONT AN ARC DIST42.78 TO P/R/C,ALG R/C AN ARCDIST 57.80,W 182.57 TO INTERWITH C/C TO NE,CONT AN ARC DIST11.47,N 63.81,E 123.75 TO POBAKA:LOT 156COQUINA
484217081570	PADGETT,KEVIN S & LORI ANN	4467 NW 42 TER	COCONUT CREEK FL	33073	BREEDING PROPERTY 165-19 BPOR PAR A DESC AS COMM NE COR OF SAID PLAT,S 249.87,W 170.00 TOPOB;W 122.17 TO ITS INTER WITHC/C,ALG C/C ABARC DIST 9.95,NW76.87 TO P/C/C,ALG CUR AN ARCDIST 9.95,E 182.57 ITS INTERWITH C/C,ALG CUR AN ARC DIST5.41 TO P/T,S 69.60 TO POBAKA:LOT 157COQUINA
484217081580	REDDY,THIAGARAJANMURILLO-REDDY,JESSICA A	4461 NW 42 TER	COCONUT CREEK FL	33073	BREEDING PROPERTY 165-19 BPOR TRACT A DESC AS COMM AT NECOR OF SAID PLAT,S 324.87,W170.00 TO POB;W 120.00,N 63.79TO P/C/C,ALG CUR AN ARC DIST11.48,E 122.17,S 75.00 TO POBAKA:LOT 158COQUINA
484217081590	RODRIGUEZ,ERNESTO DAVID & ROSARIO,JESSICA	4447 NW 42 TER	COCONUT CREEK FL	33073	BREEDING PROPERTY 165-19 BPOR OF PAR A DESC AS COMM NE COROF SAID PLAT,S 399.87,SW 170.00TO POB;SW 120.00,N 75.00,NE120.00,S 75.00 TO POBAKA:LOT 159COQUINA
484217081600	MARIK,CHARLES WCHARLES W MARIK REV TR	4441 NW 42 TER	COCONUT CREEK FL	33073	BREEDING PROPERTY 165-19 BPOR PAR A DESC AS COMM NE COR OF SAID PLAT,S 474.87,W 170.00 TOPOB;W 120.00,N 75.00,E 120.00,S75.00 TO POBAKA:LOT 160COQUINA
484217081610	D'ALIA,MARIA A	4427 NW 42 TER	COCONUT CREEK FL	33073	BREEDING PROPERTY 165-19 BPOR PAR A DESC AS COMM AT NE COROF SAID PLAT,SE 549.87,SW 170 TOPOB,SW 120,NW 75,NE 120,SE 75 TOPOBAKA:LOT 161COQUINA
484217081620	BOODRAM,NICOLE	4421 NW 42 TER	COCONUT CREEK FL	33073	BREEDING PROPERTY 165-19 BPOR PAR A DESC AS COMM NE COR OF SAID PLAT,S 624.87,W 170.00 TOPOB;W 120.00,N 75.00,E 120.00,S75.00 TO POBAKA:LOT 162COQUINA
484217081630	SAENZ,RONALD W & SILVIA	4407 NW 42 TER	COCONUT CREEK FL	33073	BREEDING PROPERTY 165-19 BPOR PAR A DESC AS COMM NE COR OF SAID PLAT,S 624.87,W 170.00 TOPOB;S 46.53,SELY AN 28.49,W118.61,NLY AN ARC 61.88 TO P/T,N 13.17,E 120.00 TO POBAKA:LOT 163COQUINA
484217081640	FRYE,KEITH E & MARTHA THOMAS	4387 NW 42 TER	COCONUT CREEK FL	33073	BREEDING PROPERTY 165-19 BPOR OF TR A DESC AS COMM NE COR,S 624.87,SW 170.00,S 46.53,SELYAN ARC DIST 28.49 TO POB;CONTSELY ARC DIST 75.84,SW 120.42 TOP/C NWLY AN ARC DIST 75.55,NE118.61 TO POBAKA:LOT 164COQUINA
484217081650	MURPHY,GARFIELDSSOMMERVILLE,YVETTE	4367 NW 42 TER	COCONUT CREEK FL	33073	BREEDING PROPERTY 165-19 BPOR OF PAR A DESC AS COMM NE COROF SAID PLAT,S 624.87,SW 170.00,S 46.53,SELY AN ARC DIST 104.33TO POB;CONT SELY AN ARC DIST73.63,SELY AN ARC DIST 5.09,SW128.28 TO P/C,NWLY AN ARC DIST76.67,NE 120.42 TO POBAKA:LOT 165COQUINA
484217081660	PHENES,JORDAN L	4347 NW 42 TER	COCONUT CREEK FL	33073	BREEDING PROPERTY 165-19 BPOR OF BREEDING PROPERTY DESC ASCOMM AT MOST NLY NE COR OF PLAT,S 624.87,W 170.00,S 46.53,SELYARC DIST 177.96 TO P/R/C,SELY ANARC DIST 5.09 TO POB;SELY AN ARCDIST 78.99,W 129.86,NWLY AN ARCDIST 3.68 TO P/R/C,NWLY ARC DIST74.82,E 128.28 TO POBAKA:LOT 166COQUINA
484217081670	KOOBIR,JAGDESWAR J & KOOSILA	4327 NW 42 TER	COCONUT CREEK FL	33073	BREEDING PROPERTY 165-19 BPOR PAR BREEDING PROPERTY DESCAS COMM AT MOST NLY NE COR OFBREEDING PROPERTY,SE 624.87,SW170,SE 46.53,SELY AN ARC DIST177.96,SELY AN ARC DIST 84.07 TOPOB,SELY 76.74,SW 124.93,NWLYAN ARC DIST 77.93,NE 129.86 TOPOB:AKA:LOT 167COQUINA
484217081680	ROGERS,ELLEN M	4307 NW 42 TER	COCONUT CREEK FL	33073	BREEDING PROPERTY 165-19 BPOR OF BREEDING PROPERTY DESC ASCOMM AT MOST NE COR OF SAID PLATSE 624.87,SW 170,SE 46.53,SELYALG ARC 177.96,SELY 160.81 TOPOB,SELY AN ARC DIST OF 75.46,SW121.61,NWLY AN ARC DIST OF 75.90NE 124.93 TO POBAKA:LOT 168COQUINA
484217081690	MENDEZ,EMILY M	4287 NW 42 TER	COCONUT CREEK FL	33073	BREEDING PROPERTY 165-19 BPOR OF BREEDING PROPERTY DESC ASCOMM AT MOST NE COR OF SAID PLATSE 624.87,SW 170,SE 46.53,SELYAN ARC DIST OF 177.96,SELY ANARC DIST OF 236.27 TO POB,SELYAN ARC DIST OF 40.14,SE 35.32,SW110.19,NW 22.34,NELY AN ARC DISTOF 21.60,NWLY AN ARC DIST OF41.23,NE 121.61 TO POBAKA:LOT 169COQUINA

484217081700	MAYS,TANYAJOHNSON,JOE O & BARBARA M	4267 NW 42 TER	COCONUT CREEK	FL	33073	BREEDING PROPERTY 165-19 BPOR OF BREEDING PROPERTY DESC ASCOMM AT MOST NLY NE COR OF PLAT,S 624.87,W 170.00,S 46.53,SELYAN ARC DIST 177.96,SELY AN ARCDIST 276.41,S 35.32 TO POB;CONTS 3 68,SELY AN ARC DIST 59.81,SW116.18 TO INTER WITH C/C,NLY ANARC DIST 93.31,N 15.48,E 110.19TO POBAKA:LOT 170COQUINA
484217081710	BEAUPARLANT,WILLIAM J	4247 NW 42 TER	COCONUT CREEK	FL	33073	BREEDING PROPERTY 165-19 BPOR OF BREEDING PROPERTY DECS ASCOMM AT MOST NLY NE COR OF PLAT,S 624.87,W 170.00,S 46.53,SELYAN ARC DIST 177.96,SELY AN ARCDIST 276.41,S 39.00,ALG C/C ANARC DIST 59.81 TO POB;SELY ANARC DIST 22.68,SE 58.08,ALG C/CARC DIST 26.82,SW 76.46,SW 22.53NLY 23.04,NW 15.39,NWLY ARC DIST 1.81,NE 116.18 TO POBAKA:LOT 171COQUINA
484217081720	COBOURNE,RICHARDO G & APRILE M	4266 NW 42 TER	COCONUT CREEK	FL	33073	BREEDING PROPERTY 165-19 BPOR TRACT A DESC AS COMM AT NECOR OF SAID PLAT,S 654.90,E60.75,S 125.00,W 91.70,S 45.00,E 91.06,S 307.54 TO POB;CONT S121.90,SW 19.30,ALG C/C AN ARC20.30,NW 74.64,ALG C/C AN ARCDIST 51.56,NW 21.50,E 100.00 TOPOBAKA:LOT 172COQUINA
484217081730	GUO,CHUNLIYAU,KIN HANG	9851 LAKEVIEW LN	PARKLAND	FL	33076	BREEDING PROPERTY 165-19 BPOR OF TR A DESC AS COMM NE COR S 654.90,SE 60.75,S 125.00,NW91.70,S 45.00,SE 91.06,S 232.54,TO POB;CONT S 75.00,SW 100.00,N17.50 TO P/C,ALG CURVE AN ARCDIST 57.55,NE 102.14 TO POBAKA:LOT 173COQUINA
484217081740	GAFFER,JON C & MARIA	4306 NW 42 TER	COCONUT CREEK	FL	33073	BREEDING PROPERTY 165-19 BPOR TRACT A DESC AS COMM AT NECOR OF SAID PLAT,S 654.90,E60.75,S 125.00,W 91.70,S 45.00,E 91.06,S 157.54 TO POB;CONT S75.00,W 102.14,SW ARC DIST 75.60E 111.41 TO POBAKA:LOT 174COQUINA
484217081750	LEISURE,BRYAN & ERIN	4326 NW 42 TER	COCONUT CREEK	FL	33073	BREEDING PROPERTY 165-19 BPOR PAR A DESC AS COMM NE COR OF SAID PLAT,S 654.90,E 60.75,S125.00,W 91.70,S 45.00,E 91.06,S82.54 TO POB;CONT S 75.00,W111.41 TO ITS INTER WITH C/C,ALG CUR AN ARC DIST 76.91,E 128.29TO POBAKA:LOT 175COQUINA
484217081760	GRAY,PHILLIP M H/EGRAY,NATALIE M	4346 NW 42 TER	COCONUT CREEK	FL	33073	BREEDING PROPERTY 165-19 BPOR OF PAR A DESC AS COMM NE COR OF SAID PLAT,S 654.90,SE 60.75,S 125.00,NW 91.70,S 45.00 TO POBSE 91.06,S 82.54,SW 128.29 TOINTER WITH C/C,AN ARC DIST 45.39TO P/R/C,NELY AN ARC DIST 20.69,TO P/T,NE 36.28,ALG CURVE AN ARCDIST 13.05 TO POBAKA:LOT 176COQUINA
484217081770	ROBERTS,KENNETH & MARIANNE E	4349 NW 41 LANE	COCONUT CREEK	FL	33073	BREEDING PROPERTY 165-19 BPOR PAR A DESC AS COMM NE COR OF SAID PLAT,S 654.90,E 330.00,S467.20,W 125.00,S 65.97,W 45.00TO P/C,N 280.77 TO POB;SW100.00,N 82.54,E 75.01 TO P/C,ALG C/C AN ARC DIST 39.26,S57.50 TO POBAKA:LOT 177COQUINA
484217081780	FIGUEIREDO,ALAN	4329 NW 41 LN	COCONUT CREEK	FL	33073	BREEDING PROPERTY 165-19 BPOR PAR A DESC AS COMM NE COR OF SAID PLAT,S 654.90,E 330.00,S467.20,W 125.00,S 65.97,W 45.00TO P/C,N 130.77 TO POB,W 100.00,N 75.00,E 100.00,S 75.00 TO POBAKA:LOT 178COQUINA
484217081790	CHISHOLM,MAXINE	4309 NW 41 LN	COCONUT CREEK	FL	33073	BREEDING PROPERTY 165-19 BPOR PAR A DESC AS COMM NE COR,S 654.90,SE 330.00,S 467.20,SW125.00,S 65.97,SW 45.00 TO P/C,N 55.77 TO POB;SW 100.00,NW75.00,NE 100.00,S 75.00 TO POBAKA:LOT 180COQUINA
484217081800	IH3 PROPERTY FLORIDA LP% INVITATION HOMES - TAX DEPT	1717 MAIN ST #2000	DALLAS	TX	75201	BREEDING PROPERTY 165-19 BPOR OF PAR A DESC AS COMM NE COR OF SAID PLAT,S 654.90,SE 330.00,S 467.20 SW 125.00,S 65.97,SW45.00 TO POB;ALG CURVE AN ARCDIST 27.53 TO P/T,SW 96.81,N121.90,NE 100.00,S 55.77 TO POBAKA:LOT 181COQUINA
484217081810	KRPATA,GARYLEE,CHERYL	4139 NW 42 DR	COCONUT CREEK	FL	33073	BREEDING PROPERTY 165-19 BPOR TR A DESC AS COMM SW COR OF SAID PLAT,E 668,N 25,E 492.36,NE177.11,N 698.77 TO POB,W 100,N60,E 100,S 60 TO POBAKA:LOT 182COQUINA
484217081820	NGUYEN,ROCKY H/E & MELO,RHINANGUYEN,DAN & PHAM,CUC	3918 NW 42 WAY	COCONUT CREEK	FL	33073	BREEDING PROPERTY 165-19 BPOR PAR A DESC AS COMM SW COR OF SAID PLAT,E 668,N 25,E 492.36,NE177.11,N 643.77 TO POB,W 100,N55,E 100,S 55 TO POBAKA:LOT 183COQUINA
484217081830	SAMPSON,SHAWN D & IVONNET	3902 NW 42 WAY	COCONUT CREEK	FL	33073 4475	BREEDING PROPERTY 165-19 BPOR TR A DESC AS COMM SW COR OF SAID PLAT,E 668,N 25,E 492.36,NE177.11,N 588.77 TO POB,W 100,N55,E 100,S 55 TO POBAKA:LOT 184COQUINA
484217081840	HOFFMAN,MILO G	3858 NW 42 WAY	COCONUT CREEK	FL	33073	BREEDING PROPERTY 165-19 BPOR TR A DESC AS COMM SW COR OF SAID PLAT,E 668,N 25,E 492.36,NE177.11,N 533.77 TO POB,W 100,N55,E 100,S 55 TO POBAKA:LOT 185COQUINA
484217081850	MCLISH,DONALD G &BOEDJARATH,MINAKOEMARIE	3852 NW 42 WAY	COCONUT CREEK	FL	33073	BREEDING PROPERTY 165-19 BPOR PAR A DESC AS COMM SW COR OF SAID PLAT,E 668,N 25,E 492.36,NE177.11,N 478.77 TO POB,W 100,N55,E 100,S 55 TO POBAKA:LOT 186COQUINA
484217081860	MARTINEZ,BETSY A	3848 NW 42 WAY	COCONUT CREEK	FL	33073	BREEDING PROPERTY 165-19 BPOR PAR A DESC AS COMM SW COR OF SAID PLAT,E 668,N 25,E 492.36,NE177.11,N 423.77 TO POB,W 100,N55,E 100,S 55 TO POBAKA:LOT 187COQUINA
484217081870	ROSENBERG,IRAIRA ROSENBERG REV TR	3842 NW 42 WAY	COCONUT CREEK	FL	33073	BREEDING PROPERTY 165-19 BPOR PAR A DESC AS COMM SW COR OF SAID PLAT,E 668,N 25,E492.36,NE 177.11,N 368.77 TO POBW 100,N 55,E 100,S 55 TO POBAKA:LOT 188COQUINA
484217081880	JEROME,PHANIA BELIZAIRE	3838 NW 42 WAY	COCONUT CREEK	FL	33073	BREEDING PROPERTY 165-19 BPOR TR A DESC AS COMM SW COR OF SAID PLAT,E 668,N 25,E 492.36,NE177.11,N 313.77 TO POB,W 100,N55,E 100,S 55 TO POBAKA:LOT 189COQUINA
484217081890	HERNANDEZ,ANDY H/EDIAZ,PAOLA	3832 NW 42 WAY	COCONUT CREEK	FL	33073	

484217081900	NADEAU,JEAN C & JOHANNE	3828 NW 42 WAY	COCONUT CREEK FL	33073	BREEDING PROPERTY 165-19 BPOR PAR A DESC AS COMM SW COROF SAID PLAT,E 668,N 25,E492.36,NE 177.11,N 258.77 TO POBW 100,N 55,E 100,S 55 TO POBAKA:LOT 190COQUINA
484217081910	COHEN,BLAKECOHEN,CHRISTINE SKUBALA	3822 NW 42 WAY	COCONUT CREEK FL	33073	BREEDING PROPERTY 165-19 BPOR PAR A DESC AS COMM SW COROF SAID PLAT,E 668,N 25,E492.36,NE 177.11,N 203.77 TO POBW 100,N 55,E 100,S 55 TO POBAKA:LOT 191COQUINA
484217081920	JOLLY,CHANDRA & ANDREW	3818 NW 42 WAY	COCONUT CREEK FL	33073	BREEDING PROPERTY 165-19 BPOR PAR A DESC AS COMM SW COR OF SAID PLAT,E 668,N 25,E 492.36,NE177.11,N 93.77 TO POB,W 100,N 55E 100,S 55 TO POBAKA:LOT 193COQUINA
484217081930	WAHRER,NICHOLAS DAVID	3812 NW 42 WAY	COCONUT CREEK FL	33073	BREEDING PROPERTY 165-19 BPOR PAR A DESC AS COMM SW COROF SAID PLAT,E 668,N 25,E492.36,NE 177.11,N 38.77 TO POB,W 100,N 55,E 100,S 55 TO POBAKA:LOT 194COQUINA
484217081940	MARTIN,SUZANNE C	3808 NW 42 WAY	COCONUT CREEK FL	33073	BREEDING PROPERTY 165-19 BPOR TR A DESC AS COMM SW COR OF SAID PLAT,E 668,N 25,E 492.36,NE155.77 TO POB,W 82.88 TO P/C,ALG CURVE AN ARC DIST 23.56,N 45,E100,S 38.77,SW 21.34 TO POBAKA:LOT 195COQUINA
484217081950	ROBERT J TOPLAS REV TRESTER M TOPLAS REV TR	10510 PALACIO RIDGE CT	BOYNTON BEACH FL	33473	BREEDING PROPERTY 165-19 BPOR TR A DESC AS COMM SW COR OF SAID PLAT,E 668,N 25,E 429.35 TOPOB,N 110,E 63.03,S 110,W 63.03TO POBAKA:LOT 196COQUINA
484217081960	PINSKY,DONNA E	4204 NW 38 DR	COCONUT CREEK FL	33073	BREEDING PROPERTY 165-19 BPOR PAR A DESC AS COMM SW COR OF SAID PLAT,E 668,N 25,E 371.75 TOPOB,N 110,E 57.60,S 110,W 57.60TO POBAKA:LOT 197COQUINA
484217081970	MUELLER,DENAYER NICHOLE	4214 NW 38 DR	COCONUT CREEK FL	33073	BREEDING PROPERTY 165-19 BPOR PAR A DESC AS COMM SW COROF SAID PLAT,E 668,N 25,E314.15 TO POB,N 110,E 57.60,S110,W 57.60 TO POBAKA:LOT 198COQUINA
484217081980	STEPHENSON,SOPHIA J	4224 NW 38 DR	COCONUT CREEK FL	33073	BREEDING PROPERTY 165-19 BPOR PAR A DESC AS COMM SW COROF SAID PLAT,E 668,N 25,E256.55 TO POB,N 110,E 57.60,S110,W 57.60 TO POBAKA:LOT 199COQUINA
484217081990	4234NW LLC	4234 NW 38 DR	COCONUT CREEK FL	33073	BREEDING PROPERTY 165-19 BPOR PAR A DESC AS COMM SW COROF SAID PLAT,E 668,N 25,E198.95 TO POB,N 110,E 57.60,S110,W 57.60 TO POBAKA:LOT 200COQUINA
484217082000	LEVIN,JORDAN M H/EWARNER,CAITLIN M	4244 NW 38 DR	COCONUT CREEK FL	33073	BREEDING PROPERTY 165-19 BPOR PAR A DESC AS COMM SW COROF SAID PLAT,E 668,N 25,E118.85 TO POB,NE 117.15,ELY ANARC DIST 21.40,E 29.05,S 110,W80.10 TO POBAKA:LOT 201COQUINA
484217082010	OLUWOLE,ABRAHAM & COREY C	4254 NW 38 DR	COCONUT CREEK FL	33073	BREEDING PROPERTY 165-19 BPOR PAR A DESC AS COMM SW COROF SAID PLAT,E 668,N 25 TOPOB,N 22.46,NE 161.71,SELY ANARC DIST 36.22,SW 117.15,W118.85 TO POBAKA:LOT 202COQUINA
484217082020	GIANOS,CARLOS N & JENNIFER R	4264 NW 38 DR	COCONUT CREEK FL	33073	BREEDING PROPERTY 165-19 BPOR PAR A DESC AS COMM SW COR OF SAID PLAT,E 668,N 25,N 22.46 TOPOB,CONT N 137.46,E 102.91,SELYAN ARC DIST 32.03,SW 161.71 TOPOBAKA:LOT 203COQUINA
484217082030	CALLOWAY,IVIE P	3801 NW 43 TER	COCONUT CREEK FL	33073	BREEDING PROPERTY 165-19 BPOR TR A DESC AS COMM SW COR OF SAID PLAT,E 668,N 25,E 159.92 TOPOB,N 55,E 100,S 35.01 TO P/C,ALG CURVE AN ARC DIST 20.27,W102.91 TO POBAKA:LOT 204COQUINA
484217082040	DORELIEU,JEAN R &PAUL,MIMEROSE	3805 NW 43 TER	COCONUT CREEK FL	33073	BREEDING PROPERTY 165-19 BPOR PAR A DESC AS COMM SW COROF SAID PLAT,E 668,N 25,N214.92 TO POB,CONT N 55,E 100,S55,W 100 TO POBAKA:LOT 205COQUINA
484217082050	MARINS,ALEXANDRE R & PATRICIA	3811 NW 43 TER	COCONUT CREEK FL	33073	BREEDING PROPERTY 165-19 BPOR TR A DESC AS COMM SW COR OF SAID PLAT,E 668,N 25,N 269.92 TOPOB,CONT N 55,E 100,S 55,W 100TO POBAKA:LOT 206COQUINA
484217082060	MANACHI,ANTHONY	3815 NW 43 TER	COCONUT CREEK FL	33073	BREEDING PROPERTY 165-19 BPOR PAR A DESC AS COMM SW COR OF SAID PLAT,E 668,N 25,N 324.92 TOPOB,CONT N 55,E 100,S 55,W 100TO POBAKA:LOT 207COQUINA
484217082070	TRAN,BICH NGOC	3821 NW 43 TER	COCONUT CREEK FL	33073	BREEDING PROPERTY 165-19 BPOR PAR A DESC AS COMM SW COR OF SAID PLAT,E 668,N 25,N 379.92 TOPOB,CONT N 55,E 100,S 55,W 100TO POBAKA:LOT 208COQUINA
484217082080	TORREJON,HUGO M & MILAGRITOS	24107 SW 114 CT	HOMESTEAD FL	33032 3156	BREEDING PROPERTY 165-19 BPOR TR A DESC AS COMM SW COR OF SAID PLAT,E 668,N 25,N 434.92 TOPOB,CONT N 55,E 100,S 55,W 100TO POBAKA:LOT 209COQUINA
484217082090	BENSON,MITCHELL H & TAMMY M	3831 NW 43 TER	COCONUT CREEK FL	33073	BREEDING PROPERTY 165-19 BPOR TR A DESC AS COMM SW COR OF SAID PLAT,E 668,N 25,N 489.92 TOPOB,CONT N 55,E 100,S 55,W 100TO POBAKA:LOT 210COQUINA
484217082100	BIGGS,PAULETTE	3835 NW 43 TER	COCONUT CREEK FL	33073	BREEDING PROPERTY 165-19 BPOR PAR A DESC AS COMM SW COR OF SAID PLAT,E 668,N 25,N 544.92 TOPOB,CONT N 55,E 100,S 55,W 100TO POBAKA:LOT 211COQUINA
484217082110	B&S SOFIA VENTURES LLC	1002 E NEWPORT CENTER DR STE 2I DEERFIELD BEACH FL		33442	BREEDING PROPERTY 165-19 BPOR PAR A DESC AS COMM SW COR OF SAID PLAT,E 668,00,N 25,00,N599.92 TO POB,N 55,00,E 100,00,S55,00,W 100,00 TO POBAKA:LOT 212COQUINA
484217082120	JAMBHEKAR,AMRITA D &JAMBHEKAR,DILIP V	8260 NW 49 MNR	CORAL SPRINGS FL	33067 2815	BREEDING PROPERTY 165-19 BPOR TR A DESC AS COMM SW COR OF SAID PLAT,E 668,N 25,N 654.92 TOPOB,CONT N 55,E 100,S 55,W 100TO POBAKA:LOT 213COQUINA
484217082130	CARRASQUILLO,RUBIN H/ECARRASQUILLO,AMPARO	3851 NW 43 TER	COCONUT CREEK FL	33073	BREEDING PROPERTY 165-19 BPOR PAR A DESC AS COMM SW COROF SAID PLAT,E 668,N 25,N709.92 TO POB,E 100,N 30.08 TOP/C,NELY AN ARC DIST 27.99,W104.85,S 57.50 TO POBAKA:LOT 214COQUINA
484217082140	SAIGAL,KAMINI KSINGH,JONY	3855 NW 43 TER	COCONUT CREEK FL	33073	

484217082150	ALSINA,GUILLERMO & CELIA	3861 NW 43 TER	COCONUT CREEK FL	33073	BREEDING PROPERTY 165-19 BPOR PAR A DESC AS COMM SW COROF SAID PLAT,E 668,N 25,N767.42 TO POB,CONT N 141.75,E20.SLY & SELY AN ARC DIST 38.23,SE 21.17,SE 101.47,SWLY AN ARCDIST 36.13,W 104.85 TO POBAKA:LOT 215COQUINA BREEDING PROPERTY 165-19 BPOR PAR A DESC AS COMM SW COROF SAID PLAT,E 668,N 25,N709.92,E 100,N 30.08 TO P/T,NELYN ARC DIST 64.12 TO POB,NW101.47,NW 21.17,NELY AN ARC DIST7.89,NE 68.16,E 64.21,S 120.89,SWLY AN ARC DIST 49.62 TO POBAKA:LOT 216COQUINA
484217082160	ARCAYA,CARLOSBROLMANN,ISABEL M	4265 NW 39 PL	COCONUT CREEK FL	33073	BREEDING PROPERTY 165-19 BPOR PAR A DESC AS COMM SW COROF SAID PLAT,E 668,N 25,N709.92,E 100,N 30.08 TO P/T,NELYN ARC DIST 113.74 TO POB,N120.89,E 65.60,S 120,W 53.67 TOP/T SWLY AN ARC DIST 11.97 TOPOBAKA:LOT 217COQUINA BREEDING PROPERTY 165-19 BPOR PAR A DESC AS COMM SW COROF SAID PLAT,E 668,N 25,N709.92,E 100,N 30.08 TO P/C,ALG CURVE AN ARC DIST 125.71 TO P/T,E 53.68 TO POB,N 120,E 65.60,S120,W 65.60 TO POBAKA:LOT 218COQUINA
484217082170	SOLOMON,HUGH A	4255 NW 39 PL	COCONUT CREEK FL	33073	BREEDING PROPERTY 165-19 BPOR PAR A DESC AS COMM SW COROF SAID PLAT,E 668,N 25,N709.92,E 100,N 30.08 TO P/C,ALG CURVE AN ARC DIST 125.71 TO P/T,E 119.28 TO POB,N 120,E 65.61,S104.99 TO P/C,SWLY AN ARC DIST23.57,W 50.67 TO POBAKA:LOT 219COQUINA
484217082180	KAREN L BEARD IRREV TRKALT,LAURA COLLEEN TRSTEE ETAL	4245 NW 39 PL	COCONUT CREEK FL	33073	BREEDING PROPERTY 165-19 BPOR TR A DESC AS COMM SW COR OF SAID PLAT,E 668,N 25,N 214.92,E145,N 495 TO POB,CONT N 30.08 TOP/C,ALG CURVE AN ARC DIST 55,E74.98,S 65.04,W 110 TO POBAKA:LOT 220COQUINA
484217082190	JAMES-MACKEY,ROBIN	4235 NW 39 PL	COCONUT CREEK FL	33073	BREEDING PROPERTY 165-19 BPOR PAR A DESC AS COMM SW COROF SAID PLAT,E 668,N 25,N 145,N 440 TO POB,CONT N55,E 110,S 55,W 110 TO POBAKA:LOT 221COQUINA
484217082200	VASSI,JILL C & JUSTIN F	3854 NW 43 TER	COCONUT CREEK FL	33073 4477	BREEDING PROPERTY 165-19 BPOR PAR A DESC AS COMM SW COROF SAID PLAT,E 668,N 25,N214.92,E 145,N 385 TO POB,CONT N55,E 110,S 55,W 110 TO POBAKA:LOT 222COQUINA
484217082210	SCHRAM,CHARLES M & BRANDY E	3846 NW 43 TER	COCONUT CREEK FL	33073	BREEDING PROPERTY 165-19 BPOR PAR A DESC AS COMM SW COR OF SAID PLAT,E 668,N 25,N214.92,E 145,N 385 TO POB,CONT N55,E 110,S 55,W 110 TO POBAKA:LOT 222COQUINA
484217082220	DUCKETT,MARK R	3844 NW 43 TER	COCONUT CREEK FL	33073	BREEDING PROPERTY 165-19 BPOR PAR A DESC AS COMM SW COR OF SAID PLAT,E 668,N 25,N 214.92,E145,N 330 TO POB,CONT N 55,E110,S 55,W 110 TO POBAKA:LOT 223COQUINA
484217082230	ROSEBOOM,JOSHUA	3836 NW 43 TER	COCONUT CREEK FL	33073	BREEDING PROPERTY 165-19 BPOR PAR A DESC AS COMM SW COR OF SAID PLAT,E 668,N 25,N 214.92,E145,N 275 TO POB,CONT N 55,E 110S 55,W 110 TO POBAKA:LOT 224COQUINA
484217082240	RICHARDSON,YVES	3981 SW 192 TER	MIRAMAR FL	33029	BREEDING PROPERTY 165-19 BPOR PAR A DESC AS COMM SW COR OF SAID PLAT,E 668,N 25,N 214.92,E145,N 220 TO POB,CONT N 55,E 110S 55,W 110 TO POBAKA:LOT 225COQUINA
484217082250	DAO,LENGUYEN PHUTRAN,NGA THI HONG	3826 NW 43 TER	COCONUT CREEK FL	33073	BREEDING PROPERTY 165-19 BA POR OF PAR "A" DESC AS: COMMAT SW COR OF SAID PLAT, E 668, N25, N 214.92, E 145, N 165 TOPOB, CONT N 55, E 110, S 55, W110 TO POBAKA:LOT 226COQUINA
484217082260	BARNSWELL,TRACY	3824 NW 43 TER	COCONUT CREEK FL	33073	BREEDING PROPERTY 165-19 BPOR PAR A DESC AS COMM SW COR OF SAID PLAT,E 668,N 25,N 214.92,E145,N 110 TO POB,CONT N 55,E 110S 55,W 110 TO POBAKA:LOT 227COQUINA
484217082270	PROGRESS RESIDENTIAL BORROWER10 LLC	PO BOX 4090	SCOTTSDALE AZ	85261	BREEDING PROPERTY 165-19 BPOR PAR A DESC AS COMM SW COR OF SAID PLAT,E 668,N 25,N 214.92,E145,N 55 TO POB,CONT N 55,E 110S 55,W 110 TO POBAKA:LOT 228COQUINA
484217082280	VASQUEZ,SAUL FRANCOSALVATIERRA,ROMY VANESA	3814 NW 43 TER	COCONUT CREEK FL	33073	BREEDING PROPERTY 165-19 BPOR PAR A DESC AS COMM SW COR OF SAID PLAT,E 668,N 25,N 214.92,E145 TO POB,N 55,E 110,S 55,W 110TO POBAKA:LOT 229COQUINA
484217082290	EASTON,MORGANDAVIS,DYAH	3806 NW 43 TER	COCONUT CREEK FL	33073	BREEDING PROPERTY 165-19 BA POR OF PAR "A" DESC AS: COMMAT SW COR OF SAID PLAT, E ALGS/L 668, N 25 TO S/L OF SAID PAR"A", N 214.92, E 145 TO POB, E110, S 60.06, W 85.01 TO P/C,NWLY ALG CUR 39.26, N 35.01 TOPOBAKA: LOT 230COQUINA
484217082300	RUSH,ROSALIN MARTIN	3804 NW 43 TER	COCONUT CREEK FL	33073	BREEDING PROPERTY 165-19 BPOR TR A DESC AS COMM SW COR OF SAID PLAT,E 668,N 25,N 214.92,E255 TO POB,CONT E 110,S 50.12 TOP/C,ALG CURVE AN ARC DIST 15.71,W 99.99,N 60.06 TO POBAKA:LOT 231COQUINA
484217082310	FEIK,TIMOTHY JAMES	3803 NW 42 WAY	COCONUT CREEK FL	33073	BREEDING PROPERTY 165-19 BPOR TR A DESC AS COMM SW COR OF SAID PLAT,E 668,N 25,N 214.92,E255 TO POB,N 55,E 110,S 55,W 110TO POBAKA:LOT 232COQUINA
484217082320	POZO,JOSE I & AIDA M	3807 NW 42 WAY	COCONUT CREEK FL	33073	BREEDING PROPERTY 165-19 BPOR TR A DESC AS COMM SW COR OF SAID PLAT,E 668,N 25,N 214.92,E145,N 55,E 110 TO POB,N 55,E 110S 55,W 110 TO POBAKA:LOT 233COQUINA
484217082330	KING,FREDERICK	3813 NW 42 WAY	COCONUT CREEK FL	33073	BREEDING PROPERTY 165-19 BPOR TR A DESC AS COMM SW COR OF SAID PLAT,E 668,N 25,N 214.92,E145,N 110,E 110 TO POB,N 55,E110,S 55,W 110 TO POBAKA:LOT 234COQUINA
484217082340	DIRENZO,LISA M	3817 NW 42 WAY	COCONUT CREEK FL	33073	BREEDING PROPERTY 165-19 BPORT TR A DESC AS COMM SW COR OF SAID PLAT,E 668,N 25,N 214.92,E145,N 165,E 110 TO POB,N 55,E110,S 55,W 110 TO POBAKA:LOT 235COQUINA
484217082350	BRAUNSTEIN,CRAIG	3823 NW 42 WAY	COCONUT CREEK FL	33073	BREEDING PROPERTY 165-19 BPOR TR A DESC AS COMM SW COR OF SAID PLAT,E 668,N 25,N 214.92,E145,N 220,E 110 TO POB,N 55,E110,S 55,W 110 TO POBAKA:LOT 236COQUINA
484217082360	RODE,MARK & DIANE	5132 NW 57 DR	CORAL SPRINGS FL	33067 4025	BREEDING PROPERTY 165-19 BPOR PAR A DESC AS COMM SW COR OF SAID PLAT,E 668,N 25,N 214.92,E365,N 275 TO POB,CONT N 55,W 110S 55,E 110 TO POBAKA:LOT 237COQUINA
484217082370	PENATE,ANDRE H/EPENATE,NICHOLE	3833 NW 42 WAY	COCONUT CREEK FL	33073	

484217082380	BONTEMPS,CARLA	3837 NW 42 WAY	COCONUT CREEK	FL	33073	BREEDING PROPERTY 165-19 BPOR TR A DESC AS COMM SW COR OFSAID PLAT,E 668,N 25,N 214.92,E145,N 330,E 110 TO POB,N 55,E110,S 55,W 110 TO POBAKA:LOT 238COQUINA
484217082390	BRAMHAM,PAUL	3843 NW 42 WAY	COCONUT CREEK	FL	33073	BREEDING PROPERTY 165-19 BPOR TR A DESC AS COMM SW COR OFSAID PLAT,E 668,N 25,N 214.92,E145,N 385,E 110 TO POB,N 55,E110,S 55,W 110 TO POBAKA:LOT 239COQUINA
484217082400	DE ROSA,THOMAS A & LINDA M	3847 NW 42 WAY	COCONUT CREEK	FL	33073	BREEDING PROPERTY 165-19 BPOR TR A DESC AS COMM SW COR OFSAID PLAT,E 668,N 25,N 214.92,E145,N 440,E 110 TO POB,N 55,E110,S 55,W 110 TO POBAKA:LOT 240COQUINA
484217082410	TRAN,NGOC-PHUONG	3853 NW 42 WAY	COCONUT CREEK	FL	33073	BREEDING PROPERTY 165-19 BPOR TR A DESC AS COMM SW COR OFSAID PLAT,E 668,N 25,N 214.92,E145,N 495,E 110 TO POB,N 65.04,E100.01 TO P/C,ALG CURVE AN ARCDIST 15.70,S 54.98,W 110 TO POBAKA:LOT 241COQUINA
484218090020	PUBLIC LAND% CITY OF COCONUT CREEK	4800 W COPANS RD	COCONUT CREEK	FL	33063	3879 EVERGLADES LAKES 164-2 BADD'L THOROUGHFARE DEDICATED BYTHIS PLAT
484218240010	5401 WILES OWNER LLC%BAINBRIDGE COMPANY LLC -SANFORD	12765 W FOREST HILL BLVD #1307	WELLINGTON	FL	33414	BEL LAGO VILLAS PLAT 180-67 BPOR PAR A DESC AS:BEG NE COR OFSAID PAR A,S 389.54,W 1008.10,N20.65,W 231.95 TO P/C,WLY 15.95TO P/R/C,WLY 24.93,N 361.59,E1280 TO POBAKA: NORTH PARCEL
484218240030	COCONUT CREEK INVESTORS LLC	7979 E TUFTS AVE #1125	DENVER	CO	80237	BEL LAGO VILLAS PLAT 180-67 BPARCEL C
484218240050	5401 WILES OWNER LLC%BAINBRIDGE COMPANY LLC -SANFORD	12765 W FOREST HILL BLVD #1307	WELLINGTON	FL	33414	BEL LAGO VILLAS PLAT 180-67 BPOR PAR A DESC AS:COMM NE COR OFSAID PAR A,S 389.54,W 218.38 TOPOB, S 224.38,W 57.43,S 6,W 367,WLY 50.52,W 256.84,N 6,W 5.76 TOP/C,WLY 3.19,N 149.56,NW 69.38,N 19.74,E 789.72 TO POBAKA: SOUTH PARCEL
484218260010	FC LAND INVESTMENT A LLC	1 N CLEMATIS ST STE 200	WEST PALM BEACH	FL	33401	BERBER PLAT TWO 182-53 BTRACT A

FOLIO_NUMB	NAME	ADDRESS LI	CITY	STATE	ZIP	ZIP4	LEGAL
484217010440	BROWARD COUNTYBOARD OF COUNTY COMMISSIONERS	115 S ANDREWS AVE RM 501-RP	FORT LAUDERDALE	FL	33301	1801	PALM BEACH FARMS CO PLAT NO 32-45 THRU 54 17-48-42 & 18-48-42 PARCEL DESC AS: COMM AT SE COROF SW1/4 SEC 17,N 53 TO POB,N47,W 2660.76,W 502.41,NW 48.67,N 165.59, 684.86,W 45,S 684.98,S 244.94,E 581.0,E 2661.69 TOPOB TARTAN COCONUT CREEK PHASE IV130-25 BTRACT D LESS POR DESC AS:COMMAT SE COR SAID TR,W 64.60,N 11 TO
484217030040	CITY OF COCONUT CREEK	4800 W COPANS RD	COCONUT CREEK	FL	33063	9221	POB,W 13,N 14,E 13,S 14 TO POB
484217030050	MINTO BUILDERS LLC	4400 W SAMPLE ROAD STE 200	COCONUT CREEK	FL	33073	3473	TARTAN COCONUT CREEK PHASE IV130-25 BTRACT E
484217030070	PUBLIC LAND% CITY OF COCONUT CREEK	4800 W COPANS RD	COCONUT CREEK	FL	33063	3879	TARTAN COCONUT CREEK PHASE IV130-25 BTRACT X
484217030080	PUBLIC LAND% CITY OF COCONUT CREEK	4800 W COPANS RD	COCONUT CREEK	FL	33063	3879	TARTAN COCONUT CREEK PHASE IV130-25 BTRACT Y
484217030090	PUBLIC LAND% CITY OF COCONUT CREEK	4800 W COPANS RD	COCONUT CREEK	FL	33063	3879	TARTAN COCONUT CREEK PHASE IV130-25 BTRACT Z
484217040010	POMPANO IMPORTS INC	700 N FEDERAL HWY	POMPANO BEACH	FL	33062		LYONS AND SAMPLE ROAD PLAT152-44 BTRACT A LESS POR DESC AS:BEG ATMOST S,SELY COR SAID PLAT:NE49.50:NW 115:NW 72.66:NWLY 32.45:SW 27.28:SWLY 91.70:SWLY 75.03:NW 189.15:SW 21.21:SW 220.73,E 385.25 TO POB & LESS PT
484217040020	WATERSONG REALTY SERIES II LLC	3930 CORAL RIDGE DR	CORAL SPRINGS	FL	33065		DESC DIN OR 33279/418 FOR R/W
484217040030	PUBLIC LAND% CITY OF COCONUT CREEK	4800 W COPANS RD	COCONUT CREEK	FL	33063	3879	LYONS AND SAMPLE ROAD PLAT152-44 BRW DEDICATED PER PLAT 152-44 BAKA:TRACTS X AND Y
484217040030	PUBLIC LAND% CITY OF COCONUT CREEK	4800 W COPANS RD	COCONUT CREEK	FL	33063	3879	LYONS AND SAMPLE ROAD PLAT152-44 BRW DEDICATED PER PLAT 152-44 BAKA:TRACTS X AND Y
484217040040	BROWARD COUNTYBOARD OF COUNTY COMMISSIONERS	115 S ANDREWS AVE RM 501-RP	FORT LAUDERDALE	FL	33301	1801	LYONS AND SAMPLE ROAD PLAT152-44 BTRACT A LESS POR DESC AS:COMMAT WSLY SW COR OF TRT A; N 61.7770 POB; N 299.11; NE 100.72;S 324.06; SW 76 TO POB
484217070020	COQUINA HOMEOWNERS ASSOC	5665 CORAL RIDGE DR	CORAL SPRINGS	FL	33076		BREEDING PROPERTY 165-19 BTRACT 1 (BUFFER)
484217070030	COQUINA HOMEOWNERS ASSOC	5665 CORAL RIDGE DR	CORAL SPRINGS	FL	33076		BREEDING PROPERTY 165-19 BTRACT 2 (BUFFER)
484217070040	EC-RIVIERA PALMS LLC	400 GALLERIA PKWY #1450	ATLANTA	GA	30339		BREEDING PROPERTY 165-19 BTRACT 3 (BUFFER)
484217070050	EC-RIVIERA PALMS LLC	400 GALLERIA PKWY #1450	ATLANTA	GA	30339		BREEDING PROPERTY 165-19 BTRACT 4 (BUFFER)
484217070070	CITY OF COCONUT CREEK	4800 W COPANS RD	COCONUT CREEK	FL	33063	9221	BREEDING PROPERTY 165-19 BTRACTS 7,8,9,11 DEDICATED PERPLAT 165-19 B
484217070070	CITY OF COCONUT CREEK	4800 W COPANS RD	COCONUT CREEK	FL	33063	9221	BREEDING PROPERTY 165-19 BTRACTS 7,8,9,11 DEDICATED PERPLAT 165-19 B
484217070070	CITY OF COCONUT CREEK	4800 W COPANS RD	COCONUT CREEK	FL	33063	9221	BREEDING PROPERTY 165-19 BTRACTS 7,8,9,11 DEDICATED PERPLAT 165-19 B
484217080010	LYONS ASSOCIATES LTD% INTEGRITY PROPERTY MANAGEMENT	5665 CORAL RIDGE DR	CORAL SPRINGS	FL	33076	3124	AN ADVERSE POSSESSION RETURN HAS BEEN SUBMITTED TO THE PROPERTY APPRAISER FOR THIS PARCEL BREEDING PROPERTY 165-19 BPARCEL A,LESS POR DESC IN OR2877/512,LESS LOTS 1 THRU 241;AKA:15.12 AC COMMON AREACQUINA
484217080010	LYONS ASSOCIATES LTD% INTEGRITY PROPERTY MANAGEMENT	5665 CORAL RIDGE DR	CORAL SPRINGS	FL	33076	3124	AN ADVERSE POSSESSION RETURN HAS BEEN SUBMITTED TO THE PROPERTY APPRAISER FOR THIS PARCEL BREEDING PROPERTY 165-19 BPARCEL A,LESS POR DESC IN OR2877/512,LESS LOTS 1 THRU 241;AKA:15.12 AC COMMON AREACQUINA
484217080010	LYONS ASSOCIATES LTD% INTEGRITY PROPERTY MANAGEMENT	5665 CORAL RIDGE DR	CORAL SPRINGS	FL	33076	3124	AN ADVERSE POSSESSION RETURN HAS BEEN SUBMITTED TO THE PROPERTY APPRAISER FOR THIS PARCEL BREEDING PROPERTY 165-19 BPARCEL A,LESS POR DESC IN OR2877/512,LESS LOTS 1 THRU 241;AKA:15.12 AC COMMON AREACQUINA
484217080011	LOPEZ,LAURA I	4215 NW 44 TER	COCONUT CREEK	FL	33073		BREEDING PROPERTY 165-19 BPARCEL A,LESS POR DESC IN OR2877/512,LESS LOTS 1 THRU 241;AKA:15.12 AC COMMON AREACQUINA
484217080020	MORAD FAM TRMORAD,MOTY & MORAD,M TRS	6158 NW 53 CIR	CORAL SPRINGS	FL	33067		BREEDING PROPERTY 165-19 BPARCEL A,LESS POR DESC IN OR2877/512,LESS LOTS 1 THRU 241;AKA:15.12 AC COMMON AREACQUINA
484217080030	CONRAD-KRUGMAN,CATHLEENC CONRAD-KRUGMAN REV LIV TR	4207 NW 44 TER	COCONUT CREEK	FL	33073		BREEDING PROPERTY 165-19 BPARCEL A,LESS POR DESC IN OR2877/512,LESS LOTS 1 THRU 241;AKA:15.12 AC COMMON AREACQUINA
484217080130	PEARSON,MICHELE & BROCK	4401 NW 41 PL	COCONUT CREEK	FL	33073		BREEDING PROPERTY 165-19 BPARCEL A,LESS POR DESC IN OR2877/512,LESS LOTS 1 THRU 241;AKA:15.12 AC COMMON AREACQUINA
484217080140	CURTIS,SALLYSCHULTZ,JOHN D	4407 NW 41 PL	COCONUT CREEK	FL	33073		BREEDING PROPERTY 165-19 BPARCEL A,LESS POR DESC IN OR2877/512,LESS LOTS 1 THRU 241;AKA:15.12 AC COMMON AREACQUINA
484217080150	HORNE,ANTHONY	4411 NW 41 PL	COCONUT CREEK	FL	33073		BREEDING PROPERTY 165-19 BPARCEL A,LESS POR DESC IN OR2877/512,LESS LOTS 1 THRU 241;AKA:15.12 AC COMMON AREACQUINA
484217080160	IH3 PROPERTY FLORIDA LP% INVITATION HOMES - TAX DEPT	1717 MAIN ST #2000	DALLAS	TX	75201		BREEDING PROPERTY 165-19 BPARCEL A,LESS POR DESC IN OR2877/512,LESS LOTS 1 THRU 241;AKA:15.12 AC COMMON AREACQUINA
484217080170	BEKKER-MURPHY,PAULA GINAMURPHY,RYAN W	4421 NW 41 PL	COCONUT CREEK	FL	33073		BREEDING PROPERTY 165-19 BPARCEL A,LESS POR DESC IN OR2877/512,LESS LOTS 1 THRU 241;AKA:15.12 AC COMMON AREACQUINA
484217080180	GONZALEZ-RODILES,M DE LA CARIDADMORCATE TRUJILLO,MARTIN A	4427 NW 41 PL	COCONUT CREEK	FL	33073		BREEDING PROPERTY 165-19 BPARCEL A,LESS POR DESC IN OR2877/512,LESS LOTS 1 THRU 241;AKA:15.12 AC COMMON AREACQUINA
484217080190	CORTES,EUGENIO & MARY GRACE	4429 NW 41 PL	COCONUT CREEK	FL	33073		BREEDING PROPERTY 165-19 BPARCEL A,LESS POR DESC IN OR2877/512,LESS LOTS 1 THRU 241;AKA:15.12 AC COMMON AREACQUINA
484217080200	ALI,SYED AZAM	4426 NW 41 PL	COCONUT CREEK	FL	33073		BREEDING PROPERTY 165-19 BPARCEL A,LESS POR DESC IN OR2877/512,LESS LOTS 1 THRU 241;AKA:15.12 AC COMMON AREACQUINA
484217080210	SANCHEZ,FELIX J	4422 NW 41 PL	COCONUT CREEK	FL	33073		BREEDING PROPERTY 165-19 BPARCEL A,LESS POR DESC IN OR2877/512,LESS LOTS 1 THRU 241;AKA:15.12 AC COMMON AREACQUINA
484217080220	DOSHI,DAVID B	4416 NW 41 PL	COCONUT CREEK	FL	33073		BREEDING PROPERTY 165-19 BPARCEL A,LESS POR DESC IN OR2877/512,LESS LOTS 1 THRU 241;AKA:15.12 AC COMMON AREACQUINA

484217080230	VELASQUEZ,PABLO & JESIKA PITA	4412 NW 41 PL	COCONUT CREEK	FL	33073	BREEDING PROPERTY 165-19 BPOR TRACT A DESC AS COMM AT NWCOR OF SAID PLAT,SW 654.91,SE1270.66,NE 45,ALG CIR CURVE ANARC DIST OF 31.68,NE 170.93 TOPOB,NW 120,NE 55,SE 120,NW 55 TOPOBAKA:LOT 23COQUINA BREEDING PROPERTY 165-19 BA POR OF PAR "A" DESC AS:COMM ATNW COR OF SAID PLAT S ALG W/L654.91, CONT S 674.91, E 491.76,S 50,E 154.22 TO P/C, ELY & SELY260.35,SLY 114.91 TO P/C, SELY198.27 TO P/C, NWLY & WLY 28.20,SW 172.87 TO P/C, SWLY 164.55,NW 120.72 TO P/C, WLY 95.50 TOPOB,CONT WLY 56.86, W 0.68, N120, E 18.01 TO P/C, ELY 39.50 S 120.98 TO POBAKA: LOT 24COQUINA BREEDING PROPERTY 165-19 BPOR TRACT A DESC AS COMM AT NWCOR OF BREEDING PROPERTY,SW654.91,SE 674.91,NE 491.76,SE 50N 154.22,ELY & SELY AN ARC DIST260.35,SE 114.91,SELY AN ARCDIST 198.27,NWLY AN ARC DIST28.20,SW 172.87,N AN ARC DIST164.55,NW 120.72,WLY AN ARC DIST40.25 TO POB,WLY ARC DIST 55.25,NW 120.98,SW ARC DIST 55.14,SE122.29 TO POBAKA:LOT 25 - COQUINA BREEDING PROPERTY 165-19 BPOR TRACT A DESC AS COMM AT NWCOR OF SAID PLAT,S 654.91,CONTS 674.91,E 331.76,N 50.00 TO POBCONT N 114.81,E 55.00,S 114.81,W 55.00 TO POBAKA:LOT 43COQUINA BREEDING PROPERTY 165-19 BPOR TR A DESC AS COMM NW COR OFSAID PLAT,S 654.91,CONT S 674.91E 276.76,N 50.00 TO POB:CONT N114.81,E 55.00,S 114.81,W 55.00TO POBAKA:LOT 44COQUINA BREEDING PROPERTY 165-19 BPOR TR A DESC AS COMM NW COR OFSAID PLAT,S 654.91,CONT S 674.91E 221.76,N 61.18 TO POB:CONT N103.64,E 55.00,S 114.81,W 30.45TO INTER WITH C/C,SWLY AN ARCDIST 27.15 TO POBAKA:LOT 45COQUINA BREEDING PROPERTY 165-19 BPOR TRACT A DESC AS COMM AT NWCOR OF SAID PLAT,S 654.91,CONTS 674.91,E 276.76,N 50.00,W30.45,SLY AN ARC DIST 27.15 TOPOB:CONT SLY AN ARC DIST 36.03TO P/R/C,ALG C/C AN ARC DIST21.30 TO P/T,W .90,N 79.09,NE33.44,ELY AN ARC DIST 20.21,E26.76,S 103.64 TO POBAKA:LOT 46COQUINA BREEDING PROPERTY 165-19 BPOR TR A DESC AS COMM NW COR OFSAID PLAT,S 654.91, S 674.91,E276.76,N 50.00,W 30.45 TO P/C,C,ALG CUR ARC DIST 63.18 TO P/R/C,ALG C/C ARC DIST 21.30,W 0.90 TOPOB:CONT W 14.40 TO C/C,ALG CURARC DIST 108.86,NE 110.44,NELYARC DIST 34.76,SW 33.42,S 79.09TO POBAKA:LOT 47COQUINA BREEDING PROPERTY 165-19 BPOR TR A DESC AS COMM NW COR OFSAID PLAT,E 32.12,SE 90.27 ITSINTER WITH C/C,SWLY AN ARC DIST29.62,SW 25.79,SW 332.48,CONT SW150.43,S 75.50 S 457.74,S ARCDIST 7.42 TO POB:E 104.52,SLY ANARC DIST 29.22,SW 110.44,NWLY ANARC DIST 102.35 TO POBAKA:LOT 48COQUINA
484217080240	BIEBER,BRANDIBRANDI BIEBER REV TR	4406 NW 41 PL	COCONUT CREEK	FL	33073	BREEDING PROPERTY 165-19 BPOR TRACT A DESC AS COMM AT NWCOR OF BREEDING PROPERTY,SW654.91,SE 674.91,NE 491.76,SE 50N 154.22,ELY & SELY AN ARC DIST260.35,SE 114.91,SELY AN ARCDIST 198.27,NWLY AN ARC DIST28.20,SW 172.87,N AN ARC DIST164.55,NW 120.72,WLY AN ARC DIST40.25 TO POB,WLY ARC DIST 55.25,NW 120.98,SW ARC DIST 55.14,SE122.29 TO POBAKA:LOT 25 - COQUINA BREEDING PROPERTY 165-19 BPOR TRACT A DESC AS COMM AT NWCOR OF SAID PLAT,S 654.91,CONTS 674.91,E 331.76,N 50.00 TO POBCONT N 114.81,E 55.00,S 114.81,W 55.00 TO POBAKA:LOT 43COQUINA BREEDING PROPERTY 165-19 BPOR TR A DESC AS COMM NW COR OFSAID PLAT,S 654.91,CONT S 674.91E 221.76,N 61.18 TO POB:CONT N103.64,E 55.00,S 114.81,W 30.45TO INTER WITH C/C,SWLY AN ARCDIST 27.15 TO POBAKA:LOT 45COQUINA BREEDING PROPERTY 165-19 BPOR TRACT A DESC AS COMM AT NWCOR OF SAID PLAT,S 654.91,CONTS 674.91,E 276.76,N 50.00,W30.45,SLY AN ARC DIST 27.15 TOPOB:CONT SLY AN ARC DIST 36.03TO P/R/C,ALG C/C AN ARC DIST21.30 TO P/T,W .90,N 79.09,NE33.44,ELY AN ARC DIST 20.21,E26.76,S 103.64 TO POBAKA:LOT 46COQUINA BREEDING PROPERTY 165-19 BPOR TR A DESC AS COMM NW COR OFSAID PLAT,S 654.91, S 674.91,E276.76,N 50.00,W 30.45 TO P/C,C,ALG CUR ARC DIST 63.18 TO P/R/C,ALG C/C ARC DIST 21.30,W 0.90 TOPOB:CONT W 14.40 TO C/C,ALG CURARC DIST 108.86,NE 110.44,NELYARC DIST 34.76,SW 33.42,S 79.09TO POBAKA:LOT 47COQUINA BREEDING PROPERTY 165-19 BPOR TR A DESC AS COMM NW COR OFSAID PLAT,E 32.12,SE 90.27 ITSINTER WITH C/C,SWLY AN ARC DIST29.62,SW 25.79,SW 332.48,CONT SW150.43,S 75.50 S 457.74,S ARCDIST 7.42 TO POB:E 104.52,SLY ANARC DIST 29.22,SW 110.44,NWLY ANARC DIST 102.35 TO POBAKA:LOT 48COQUINA
484217080250	ROSE,ANNETTE AGRIMES,SANDRA A	4402 NW 41 PL	COCONUT CREEK	FL	33073	BREEDING PROPERTY 165-19 BPOR TRACT A DESC AS COMM AT NWCOR OF SAID PLAT,S 654.91,CONTS 674.91,E 331.76,N 50.00 TO POBCONT N 114.81,E 55.00,S 114.81,W 55.00 TO POBAKA:LOT 43COQUINA BREEDING PROPERTY 165-19 BPOR TR A DESC AS COMM NW COR OFSAID PLAT,S 654.91,CONT S 674.91E 221.76,N 61.18 TO POB:CONT N103.64,E 55.00,S 114.81,W 30.45TO INTER WITH C/C,SWLY AN ARCDIST 27.15 TO POBAKA:LOT 45COQUINA BREEDING PROPERTY 165-19 BPOR TRACT A DESC AS COMM AT NWCOR OF SAID PLAT,S 654.91,CONTS 674.91,E 276.76,N 50.00,W30.45,SLY AN ARC DIST 27.15 TOPOB:CONT SLY AN ARC DIST 36.03TO P/R/C,ALG C/C AN ARC DIST21.30 TO P/T,W .90,N 79.09,NE33.44,ELY AN ARC DIST 20.21,E26.76,S 103.64 TO POBAKA:LOT 46COQUINA BREEDING PROPERTY 165-19 BPOR TR A DESC AS COMM NW COR OFSAID PLAT,S 654.91, S 674.91,E276.76,N 50.00,W 30.45 TO P/C,C,ALG CUR ARC DIST 63.18 TO P/R/C,ALG C/C ARC DIST 21.30,W 0.90 TOPOB:CONT W 14.40 TO C/C,ALG CURARC DIST 108.86,NE 110.44,NELYARC DIST 34.76,SW 33.42,S 79.09TO POBAKA:LOT 47COQUINA BREEDING PROPERTY 165-19 BPOR TR A DESC AS COMM NW COR OFSAID PLAT,E 32.12,SE 90.27 ITSINTER WITH C/C,SWLY AN ARC DIST29.62,SW 25.79,SW 332.48,CONT SW150.43,S 75.50 S 457.74,S ARCDIST 7.42 TO POB:E 104.52,SLY ANARC DIST 29.22,SW 110.44,NWLY ANARC DIST 102.35 TO POBAKA:LOT 48COQUINA
484217080430	GAMARRA,JESUS	4412 NW 43 ST	COCONUT CREEK	FL	33073	BREEDING PROPERTY 165-19 BPOR TRACT A DESC AS COMM AT NWCOR OF SAID PLAT,S 654.91,CONTS 674.91,E 331.76,N 50.00 TO POBCONT N 114.81,E 55.00,S 114.81,W 55.00 TO POBAKA:LOT 43COQUINA BREEDING PROPERTY 165-19 BPOR TR A DESC AS COMM NW COR OFSAID PLAT,S 654.91,CONT S 674.91E 221.76,N 61.18 TO POB:CONT N103.64,E 55.00,S 114.81,W 30.45TO INTER WITH C/C,SWLY AN ARCDIST 27.15 TO POBAKA:LOT 45COQUINA BREEDING PROPERTY 165-19 BPOR TRACT A DESC AS COMM AT NWCOR OF SAID PLAT,S 654.91,CONTS 674.91,E 276.76,N 50.00,W30.45,SLY AN ARC DIST 27.15 TOPOB:CONT SLY AN ARC DIST 36.03TO P/R/C,ALG C/C AN ARC DIST21.30 TO P/T,W .90,N 79.09,NE33.44,ELY AN ARC DIST 20.21,E26.76,S 103.64 TO POBAKA:LOT 46COQUINA BREEDING PROPERTY 165-19 BPOR TR A DESC AS COMM NW COR OFSAID PLAT,S 654.91, S 674.91,E276.76,N 50.00,W 30.45 TO P/C,C,ALG CUR ARC DIST 63.18 TO P/R/C,ALG C/C ARC DIST 21.30,W 0.90 TOPOB:CONT W 14.40 TO C/C,ALG CURARC DIST 108.86,NE 110.44,NELYARC DIST 34.76,SW 33.42,S 79.09TO POBAKA:LOT 47COQUINA BREEDING PROPERTY 165-19 BPOR TR A DESC AS COMM NW COR OFSAID PLAT,E 32.12,SE 90.27 ITSINTER WITH C/C,SWLY AN ARC DIST29.62,SW 25.79,SW 332.48,CONT SW150.43,S 75.50 S 457.74,S ARCDIST 7.42 TO POB:E 104.52,SLY ANARC DIST 29.22,SW 110.44,NWLY ANARC DIST 102.35 TO POBAKA:LOT 48COQUINA
484217080440	DELISLE,JAMESDELISLE,MAHASTI	4422 NW 43 ST	COCONUT CREEK	FL	33073	BREEDING PROPERTY 165-19 BPOR TRACT A DESC AS COMM AT NWCOR OF SAID PLAT,S 654.91,CONTS 674.91,E 331.76,N 50.00 TO POBCONT N 114.81,E 55.00,S 114.81,W 55.00 TO POBAKA:LOT 43COQUINA BREEDING PROPERTY 165-19 BPOR TR A DESC AS COMM NW COR OFSAID PLAT,S 654.91,CONT S 674.91E 221.76,N 61.18 TO POB:CONT N103.64,E 55.00,S 114.81,W 30.45TO INTER WITH C/C,SWLY AN ARCDIST 27.15 TO POBAKA:LOT 45COQUINA BREEDING PROPERTY 165-19 BPOR TRACT A DESC AS COMM AT NWCOR OF SAID PLAT,S 654.91,CONTS 674.91,E 276.76,N 50.00,W30.45,SLY AN ARC DIST 27.15 TOPOB:CONT SLY AN ARC DIST 36.03TO P/R/C,ALG C/C AN ARC DIST21.30 TO P/T,W .90,N 79.09,NE33.44,ELY AN ARC DIST 20.21,E26.76,S 103.64 TO POBAKA:LOT 46COQUINA BREEDING PROPERTY 165-19 BPOR TR A DESC AS COMM NW COR OFSAID PLAT,S 654.91, S 674.91,E276.76,N 50.00,W 30.45 TO P/C,C,ALG CUR ARC DIST 63.18 TO P/R/C,ALG C/C ARC DIST 21.30,W 0.90 TOPOB:CONT W 14.40 TO C/C,ALG CURARC DIST 108.86,NE 110.44,NELYARC DIST 34.76,SW 33.42,S 79.09TO POBAKA:LOT 47COQUINA BREEDING PROPERTY 165-19 BPOR TR A DESC AS COMM NW COR OFSAID PLAT,E 32.12,SE 90.27 ITSINTER WITH C/C,SWLY AN ARC DIST29.62,SW 25.79,SW 332.48,CONT SW150.43,S 75.50 S 457.74,S ARCDIST 7.42 TO POB:E 104.52,SLY ANARC DIST 29.22,SW 110.44,NWLY ANARC DIST 102.35 TO POBAKA:LOT 48COQUINA
484217080450	OKCUOGLU,KAAN H/EBECKER,BRIYYANY	4432 NW 43 ST	COCONUT CREEK	FL	33073	BREEDING PROPERTY 165-19 BPOR TRACT A DESC AS COMM AT NWCOR OF SAID PLAT,S 654.91,CONTS 674.91,E 276.76,N 50.00,W30.45,SLY AN ARC DIST 27.15 TOPOB:CONT SLY AN ARC DIST 36.03TO P/R/C,ALG C/C AN ARC DIST21.30 TO P/T,W .90,N 79.09,NE33.44,ELY AN ARC DIST 20.21,E26.76,S 103.64 TO POBAKA:LOT 46COQUINA BREEDING PROPERTY 165-19 BPOR TR A DESC AS COMM NW COR OFSAID PLAT,S 654.91, S 674.91,E276.76,N 50.00,W 30.45 TO P/C,C,ALG CUR ARC DIST 63.18 TO P/R/C,ALG C/C ARC DIST 21.30,W 0.90 TOPOB:CONT W 14.40 TO C/C,ALG CURARC DIST 108.86,NE 110.44,NELYARC DIST 34.76,SW 33.42,S 79.09TO POBAKA:LOT 47COQUINA BREEDING PROPERTY 165-19 BPOR TR A DESC AS COMM NW COR OFSAID PLAT,E 32.12,SE 90.27 ITSINTER WITH C/C,SWLY AN ARC DIST29.62,SW 25.79,SW 332.48,CONT SW150.43,S 75.50 S 457.74,S ARCDIST 7.42 TO POB:E 104.52,SLY ANARC DIST 29.22,SW 110.44,NWLY ANARC DIST 102.35 TO POBAKA:LOT 48COQUINA
484217080460	ELUSMA,ETHELLOT H/EDOLCE,JEANNE	4442 NW 43 ST	COCONUT CREEK	FL	33073	BREEDING PROPERTY 165-19 BPOR TRACT A DESC AS COMM AT NWCOR OF SAID PLAT,S 654.91, S 674.91,E276.76,N 50.00,W 30.45 TO P/C,C,ALG CUR ARC DIST 63.18 TO P/R/C,ALG C/C ARC DIST 21.30,W 0.90 TOPOB:CONT W 14.40 TO C/C,ALG CURARC DIST 108.86,NE 110.44,NELYARC DIST 34.76,SW 33.42,S 79.09TO POBAKA:LOT 47COQUINA BREEDING PROPERTY 165-19 BPOR TR A DESC AS COMM NW COR OFSAID PLAT,E 32.12,SE 90.27 ITSINTER WITH C/C,SWLY AN ARC DIST29.62,SW 25.79,SW 332.48,CONT SW150.43,S 75.50 S 457.74,S ARCDIST 7.42 TO POB:E 104.52,SLY ANARC DIST 29.22,SW 110.44,NWLY ANARC DIST 102.35 TO POBAKA:LOT 48COQUINA
484217080470	TORRES GORDON,ASHLEY DOREEN &GORDON,YANCY RAY	4452 NW 43 ST	COCONUT CREEK	FL	33073	BREEDING PROPERTY 165-19 BPOR TRACT A DESC AS COMM AT NWCOR OF SAID PLAT,S 654.91, S 674.91,E276.76,N 50.00,W 30.45 TO P/C,C,ALG CUR ARC DIST 63.18 TO P/R/C,ALG C/C ARC DIST 21.30,W 0.90 TOPOB:CONT W 14.40 TO C/C,ALG CURARC DIST 108.86,NE 110.44,NELYARC DIST 34.76,SW 33.42,S 79.09TO POBAKA:LOT 47COQUINA BREEDING PROPERTY 165-19 BPOR TR A DESC AS COMM NW COR OFSAID PLAT,E 32.12,SE 90.27 ITSINTER WITH C/C,SWLY AN ARC DIST29.62,SW 25.79,SW 332.48,CONT SW150.43,S 75.50 S 457.74,S ARCDIST 7.42 TO POB:E 104.52,SLY ANARC DIST 29.22,SW 110.44,NWLY ANARC DIST 102.35 TO POBAKA:LOT 48COQUINA
484217080480	BAIG,ASRAR & RIZWANA KAUSAR	4305 NW 45 TER	COCONUT CREEK	FL	33073	BREEDING PROPERTY 165-19 BPOR TRACT A DESC AS COMM AT NWCOR OF SAID PLAT,S 654.91, S 674.91,E276.76,N 50.00,W 30.45 TO P/C,C,ALG CUR ARC DIST 63.18 TO P/R/C,ALG C/C ARC DIST 21.30,W 0.90 TOPOB:CONT W 14.40 TO C/C,ALG CURARC DIST 108.86,NE 110.44,NELYARC DIST 34.76,SW 33.42,S 79.09TO POBAKA:LOT 47COQUINA BREEDING PROPERTY 165-19 BPOR TR A DESC AS COMM NW COR OFSAID PLAT,E 32.12,SE 90.27 ITSINTER WITH C/C,SWLY AN ARC DIST29.62,SW 25.79,SW 332.48,CONT SW150.43,S 75.50 S 457.74,S ARCDIST 7.42 TO POB:E 104.52,SLY ANARC DIST 29.22,SW 110.44,NWLY ANARC DIST 102.35 TO POBAKA:LOT 48COQUINA
484217080490	MAYFIELD,DAVID & MARIA	4315 NW 45 TER	COCONUT CREEK	FL	33073	BREEDING PROPERTY 165-19 BPOR TRACT A DESC AS COMM AT NWCOR OF SAID PLAT,S 654.91, S 674.91,E276.76,N 50.00,W 30.45 TO P/C,C,ALG CUR ARC DIST 63.18 TO P/R/C,ALG C/C ARC DIST 21.30,W 0.90 TOPOB:CONT W 14.40 TO C/C,ALG CURARC DIST 108.86,NE 110.44,NELYARC DIST 34.76,SW 33.42,S 79.09TO POBAKA:LOT 47COQUINA BREEDING PROPERTY 165-19 BPOR TRACT A DESC AS COMM AT NWCOR OF SAID PLAT,E 32.12,SE 90.27 ITSINTER WITH C/C,SWLY AN ARC DIST29.62,SW 25.79,SW 332.48,CONT SW150.43,S 75.50 S 457.74,S ARCDIST 7.42 TO POB:E 104.52,SLY ANARC DIST 29.22,SW 110.44,NWLY ANARC DIST 102.35 TO POBAKA:LOT 48COQUINA
484217080500	HECTOR,MANES & FLORENCE	4325 NW 45 TER	COCONUT CREEK	FL	33073	BREEDING PROPERTY 165-19 BPOR TRACT A DESC AS COMM AT NWCOR OF SAID PLAT,S 654.91, S 674.91,E276.76,N 50.00,W 30.45 TO P/C,C,ALG CUR ARC DIST 63.18 TO P/R/C,ALG C/C ARC DIST 21.30,W 0.90 TOPOB:CONT W 14.40 TO C/C,ALG CURARC DIST 108.86,NE 110.44,NELYARC DIST 34.76,SW 33.42,S 79.09TO POBAKA:LOT 47COQUINA BREEDING PROPERTY 165-19 BPOR TRACT A DESC AS COMM AT NWCOR OF SAID PLAT,E 32.12,SE 90.27 ITSINTER WITH C/C,SWLY AN ARC DIST29.62,SW 25.79,SW 332.48,CONT SW150.43,S 75.50 S 457.74,S ARCDIST 7.42 TO POB:E 104.52,SLY ANARC DIST 29.22,SW 110.44,NWLY ANARC DIST 102.35 TO POBAKA:LOT 48COQUINA
484217080510	ATTAR,HASSAN ALKHANAKA,AVINE	4335 NW 45 TER	COCONUT CREEK	FL	33073	BREEDING PROPERTY 165-19 BPOR TRACT A DESC AS COMM AT NWCOR OF SAID PLAT,S 654.91, S 674.91,E276.76,N 50.00,W 30.45 TO P/C,C,ALG CUR ARC DIST 63.18 TO P/R/C,ALG C/C ARC DIST 21.30,W 0.90 TOPOB:CONT W 14.40 TO C/C,ALG CURARC DIST 108.86,NE 110.44,NELYARC DIST 34.76,SW 33.42,S 79.09TO POBAKA:LOT 47COQUINA BREEDING PROPERTY 165-19 BPOR TRACT A DESC AS COMM AT NWCOR OF SAID PLAT,E 32.12,SE 90.27 ITSINTER WITH C/C,SWLY AN ARC DIST29.62,SW 25.79,SW 332.48,CONT SW150.43,S 75.50 S 457.74,S ARCDIST 7.42 TO POB:E 104.52,SLY ANARC DIST 29.22,SW 110.44,NWLY ANARC DIST 102.35 TO POBAKA:LOT 48COQUINA
484217080520	UY,COSMEDINGCOSMEDING UY REV TR	4345 NW 45 TER	COCONUT CREEK	FL	33073	BREEDING PROPERTY 165-19 BPOR TRACT A DESC AS COMM AT NWCOR OF SAID PLAT,S 654.91, S 674.91,E276.76,N 50.00,W 30.45 TO P/C,C,ALG CUR ARC DIST 63.18 TO P/R/C,ALG C/C ARC DIST 21.30,W 0.90 TOPOB:CONT W 14.40 TO C/C,ALG CURARC DIST 108.86,NE 110.44,NELYARC DIST 34.76,SW 33.42,S 79.09TO POBAKA:LOT 47COQUINA BREEDING PROPERTY 165-19 BPOR TRACT A DESC AS COMM AT NWCOR OF SAID PLAT,E 32.12,SE 90.27 ITSINTER WITH C/C,SWLY AN ARC DIST29.62,SW 25.79,SW 332.48,CONT SW150.43,S 75.50 S 457.74,S ARCDIST 7.42 TO POB:E 104.52,SLY ANARC DIST 29.22,SW 110.44,NWLY ANARC DIST 102.35 TO POBAKA:LOT 48COQUINA
484217080530	MOTIWALA,ERUMERUM MOTIWALA REV TR	4355 NW 45 TER	COCONUT CREEK	FL	33073	BREEDING PROPERTY 165-19 BPOR TRACT A DESC AS COMM AT NWCOR OF SAID PLAT,S 654.91, S 674.91,E276.76,N 50.00,W 30.45 TO P/C,C,ALG CUR ARC DIST 63.18 TO P/R/C,ALG C/C ARC DIST 21.30,W 0.90 TOPOB:CONT W 14.40 TO C/C,ALG CURARC DIST 108.86,NE 110.44,NELYARC DIST 34.76,SW 33.42,S 79.09TO POBAKA:LOT 47COQUINA BREEDING PROPERTY 165-19 BPOR TRACT A DESC AS COMM AT NWCOR OF SAID PLAT,E 32.12,SE 90.27 ITSINTER WITH C/C,SWLY AN ARC DIST29.62,SW 25.79,SW 332.48,CONT SW150.43,S 75.50 S 457.74,S ARCDIST 7.42 TO POB:E 104.52,SLY ANARC DIST 29.22,SW 110.44,NWLY ANARC DIST 102.35 TO POBAKA:LOT 48COQUINA
484217080830	HOLST,DIANASHELDON,MARTHA	9340 FONTAINEBLEAU BLVD APT 51	MIAMI	FL	33712	BREEDING PROPERTY 165-19 BPOR TRACT A DESC AS COMM NW COR OFSAID PLAT,E 32.12,SE 90.27 ITSINTER WITH C/C,SWLY AN ARC DIST29.62,SW 25.79,S 332.48,S 150.43S 75.50,S 409.66,E 145.00,NLY ANARC DIST 48.10 TO POB:NLY AN ARCDIST 60.05,E 112.31,S 60.00,W114.71 TO POBAKA:LOT 83COQUINA BREEDING PROPERTY 165-19 BPOR TR A DECS AS COMM NW COR OFSAID PLAT,E 32.12,SE 90.27,SWLYARC DIST 29.62,SW 25.79,S 332.48SW 150.43,S 75.50,S 409.66,E145.00 TO POB:SLY ARC DIST 30.70SLY & ELY ARC DIST 38.88,E 38.27N 103.41,S 62.90,SELY ARC DIST48.10 TO POBAKA:LOT 84COQUINA BREEDING PROPERTY 165-19 BPOR PAR A DESC AS COMM AT NW COROF SAID PLAT,SE 32.12,SE 90.27,SWLY AN ARC DIST OF 29.62,SW25.79,SW 332.48,SW 150.43,SW75.5,SE 409.66,NE 145,SLY AN ARCDIST OF 30.7,SLY,SELY & ELY ANARC DIST OF 38.88,NE 38.27 TOPOB,NW 103.41,NE 60,SE 103.41,SW60 TO POBAKA:LOT 85COQUINA BREEDING PROPERTY 165-19 BPOR TR A DESC AS COMM NW COR OFSAID PLAT,E 32.12,SE 90.27 ITSINTER WITH C/C,SWLY ARC DIST29.62,SW 25.79,S 332.48,SW150.43,S 75.50,S 409.66,E 145.00,SLY ARC DIST 30.70,SLY 38.88,E96.27 TO POB:N 103.41,E 60.00,S103.41,W 60.00 TO POBAKA:LOT 86COQUINA
484217080840	CALLENDER,EUGENIA	4439 NW 43 ST	COCONUT CREEK	FL	33073 4731	BREEDING PROPERTY 165-19 BPOR TRACT A DESC AS COMM AT NWCOR OF SAID PLAT,S 654.91, S 674.91,E276.76,N 50.00,W 30.45 TO P/C,C,ALG CUR ARC DIST 63.18 TO P/R/C,ALG C/C ARC DIST 21.30,W 0.90 TOPOB:CONT W 14.40 TO C/C,ALG CURARC DIST 108.86,NE 110.44,NELYARC DIST 34.76,SW 33.42,S 79.09TO POBAKA:LOT 47COQUINA BREEDING PROPERTY 165-19 BPOR TRACT A DESC AS COMM AT NWCOR OF SAID PLAT,E 32.12,SE 90.27 ITSINTER WITH C/C,SWLY AN ARC DIST29.62,SW 25.79,SW 332.48,CONT SW150.43,S 75.50 S 457.74,S ARCDIST 7.42 TO POB:E 104.52,SLY ANARC DIST 29.22,SW 110.44,NWLY ANARC DIST 102.35 TO POBAKA:LOT 48COQUINA
484217080850	SMITH,BARBARA L	4429 NW 43 ST	COCONUT CREEK	FL	33073	BREEDING PROPERTY 165-19 BPOR TRACT A DESC AS COMM AT NWCOR OF SAID PLAT,S 654.91, S 674.91,E276.76,N 50.00,W 30.45 TO P/C,C,ALG CUR ARC DIST 63.18 TO P/R/C,ALG C/C ARC DIST 21.30,W 0.90 TOPOB:CONT W 14.40 TO C/C,ALG CURARC DIST 108.86,NE 110.44,NELYARC DIST 34.76,SW 33.42,S 79.09TO POBAKA:LOT 47COQUINA BREEDING PROPERTY 165-19 BPOR TRACT A DESC AS COMM AT NWCOR OF SAID PLAT,E 32.12,SE 90.27 ITSINTER WITH C/C,SWLY ARC DIST29.62,SW 25.79,S 332.48,SW150.43,S 75.50,S 409.66,E 145.00,SLY ARC DIST 30.70,SLY 38.88,E96.27 TO POB:N 103.41,E 60.00,S103.41,W 60.00 TO POBAKA:LOT 86COQUINA
484217080860	HSIEH,HSIUHSIEH,HSING CHANG FLORIDA DEPT OF TRANSPORTATIONOFFICE OF RIGHT OF WAY	4419 NW 43 ST	COCONUT CREEK	FL	33073	BREEDING PROPERTY 165-19 BPOR TRACT A DESC AS COMM AT NWCOR OF SAID PLAT,S 654.91, S 674.91,E276.76,N 50.00,W 30.45 TO P/C,C,ALG CUR ARC DIST 63.18 TO P/R/C,ALG C/C ARC DIST 21.30,W 0.90 TOPOB:CONT W 14.40 TO C/C,ALG CURARC DIST 108.86,NE 110.44,NELYARC DIST 34.76,SW 33.42,S 79.09TO POBAKA:LOT 47COQUINA BREEDING PROPERTY 165-19 BPOR TRACT A DESC AS COMM AT NWCOR OF SAID PLAT,E 32.12,SE 90.27 ITSINTER WITH C/C,SWLY AN ARC DIST29.62,SW 25.79,SW 332.48,CONT SW150.43,S 75.50 S 457.74,S ARCDIST 7.42 TO POB:E 104.52,SLY ANARC DIST 29.22,SW 110.44,NWLY ANARC DIST 102.35 TO POBAKA:LOT 48COQUINA
484218010141		3400 W COMMERCIAL BLVD	FORT LAUDERDALE	FL	33309 3421	PALM BEACH FARMS 2-54 PBTR 43 N 20 BLK 89 PALM BEACH FARMS 2-45 PBA POR OF TRACTS 18 & 25 BLK 89DESC AS BEG AT SW CORNER OF TR25,N 1280 ALG W LINE OF TR 18 & 25, E 68 ALG PAR LINE 40 S OF NLINE TR 18,SW 42,S 1250,W 38ALG S LINE OF TR 25 TO POB PALM BEACH FARMS 2-54 PBTRACT 24 LESS W 10 AC BLK 89 PALM BEACH FARMS 2-54 PBTRACT 24 W 10 AC,LESS PTDESCD IN OR 21899 PGS 826THRU 841 FOR R/W FOR CULLUMRD BLK 89 PALM BEACH FARMS 2-54 PBTRACT 33 LESS N 20 FOR RD &LESS PT DESC AS,BEG AT SE COROF TR 33,W 59.93,N 90,NEL142.51,N 200,NE 100,N 230.77,ELY 20.08,SLY 640.22 TO POBBLK 89
484218010144	CITY OF COCONUT CREEK	4800 W COPANS RD	COCONUT CREEK	FL	33063 9221	
484218010160	JOHNS FAMILY PARTNERS LLLP	6400 W HWY 316	REDDICK	FL	32686	
484218010170	JOHNS FAMILY PARTNERS LLLP	6400 W HWY 316	REDDICK	FL	32686	
484218010210	JOHNS FAMILY PARTNERS LLLP	6400 W HWY 316	REDDICK	FL	32686	
484218010220	JOHNS FAMILY PARTNERS LLLP	6400 W HWY 316	REDDICK	FL	32686	
484218010230	JOHNS FAMILY PARTNERS LLLP	6400 W HWY 316	REDDICK	FL	32686	
484218010240	JOHNS FAMILY PARTNERS LLLP	6400 W HWY 316	REDDICK	FL	32686	
484218010250						

484218010280	JOHNS FAMILY PARTNERS LLLP	6400 W HWY 316	REDDICK	FL	32686		PALM BEACH FARMS 2-54 PBTRACT 42 LESS N 20 FOR RD & LESSPT DESC'D IN OR 21899 PGS 845THRU 860 FOR R/W FOR
484218010310	JOHNS FAMILY PARTNERS LLLP	6400 W HWY 316	REDDICK	FL	32686		WOCHNA BLVD/BLK 89
484218010320	JOHNS FAMILY PARTNERS LLLP	6400 W HWY 316	REDDICK	FL	32686		PALM BEACH FARMS 2-54 PBTRACT 48 BLK 89
484218010330	JOHNS FAMILY PARTNERS LLLP	6400 W HWY 316	REDDICK	FL	32686		PALM BEACH FARMS 2-54 PBTRACT 50 BLK 89
484218010340	JOHNS FAMILY PARTNERS LLLP	6400 W HWY 316	REDDICK	FL	32686		PALM BEACH FARMS 2-54 PBTRACT 51 BLK 89
484218010350	JOHNS FAMILY PARTNERS LLLP	6400 W HWY 316	REDDICK	FL	32686		PALM BEACH FARMS 2-54 PBTRACT 52 BLK 89
484218010360	JOHNS FAMILY PARTNERS LLLP	6400 W HWY 316	REDDICK	FL	32686		PALM BEACH FARMS 2-54 PBTRACT 53 BLK 89
							PALM BEACH FARMS 2-54 PBTRACT 54 BLK 89
							PALM BEACH FARMS 2-54 PBTR 55 LESS PT DESC AS,BEG AT SE COR OF TR 55,W 15.45,N 630.10,NW 42.69,E 47.93TO NE COR OF TR 55,S 660.22TO POB BLK 89
484218010370	JOHNS FAMILY PARTNERS LLLP	6400 W HWY 316	REDDICK	FL	32686		PALM BEACH FARMS 2-54 PBTRACT 57 BLK 89
484218010390	JOHNS FAMILY PARTNERS LLLP	6400 W HWY 316	REDDICK	FL	32686		PALM BEACH FARMS 2-54 PBTRACT 73 BLK 89
484218010480	JOHNS FAMILY PARTNERS LLLP	6400 W HWY 316	REDDICK	FL	32686		PALM BEACH FARMS CO PLAT NO 32-45 THRU 54 18-48-42POR OF TR 55,BLK 88 AND TR 5,BLK91 TOG WITH POR OF VAC 50' R/WDESC AS:COMM AT NW COR OF TR 55E 45 TO POB,S 684.98,S 165.58,SE 48.67,E 12.01,NW 48.67,N165.98,N 684.97,W 12 TO POB
484218010520	BROWARD COUNTYBOARD OF COUNTY COMMISSIONERS	115 S ANDREWS AVE RM 501-RP	FORT LAUDERDALE	FL	33301	1801	PALM BEACH FARMS CO NO 3 2-45 PB18-48-42POR OF TRACT 42,BLK 89 DESC AS:COMM AT E1/4 COR SEC 13-48-41, N135.61, E 1512, S 32.11 TO POB,SE 79.91, S 86.80, SW 81.42, S209.09, SW 29.45, S 50, SE 55.55 114.42 TO S/L TR 42, E 101, N134.33, NE 28.09, N 50,NW 55.55,N 356.36, NE 75.81, W 215.99 TOPOBAKA: PARCEL 102
484218010530	FLORIDA DEPT OF TRANSPORTATIONOFFICE OF RIGHT OF WAY	3400 W COMMERCIAL BLVD	FORT LAUDERDALE	FL	33309	3421	PALM BEACH FARMS CO NO 3 2-45 PB18-48-42N 20 FT OF TRACT 42, BLK 89
484218010550	BROWARD COUNTYBOARD OF COUNTY COMMISSIONERS	115 S ANDREWS AVE RM 501-RP	FORT LAUDERDALE	FL	33301	1801	PALM BEACH FARMS CO NO 3 2-45 PB18-48-42PORTION OF TRACT 8,BLK 89 DESCAS: BEG AT SE COR TR 8, W 60.14,WLY 36.95, NW 200.18, WLY 46.59,N 132.16, ELY 44.01, SE 201.18,ELY 101.85, S 102.55 TO POB
484218010580	BROWARD COUNTYBOARD OF COUNTY COMMISSIONERS	115 S ANDREWS AVE RM 501-RP	FORT LAUDERDALE	FL	33301	1801	PALM BEACH FARMS CO NO 3 2-45 PB18-48-42PORTIONS OF TRACT 9, BLK 89 DESCAS: BEG SW COR TR 9,N 102.55,ELY82.81,ELY 250.60,S 55.75,W 330TO POB;AND BEG SE COR TR 9, W330, N 55.75, ELY 324.74, E 5.77S 40 TO POB
484218010590	BROWARD COUNTYBOARD OF COUNTY COMMISSIONERS	115 S ANDREWS AVE RM 501-RP	FORT LAUDERDALE	FL	33301	1801	PALM BEACH FARMS CO NO 3 2-45 PB18-48-42PORTION OF TRACTS 22 & 23,BLK 89DESC AS: COMM AT E1/4 COR SEC13-48-41, N 1135.61,E 133.56, N17.83 TO POB, N 52.18, E 1264.87S ALG E/L TR 23 52.11, W 1264.33TO POBAKA: PARCEL 100
484218010600	FLORIDA DEPT OF TRANSPORTATIONOFFICE OF RIGHT OF WAY	3400 W COMMERCIAL BLVD	FORT LAUDERDALE	FL	33309	3421	PALM BEACH FARMS PLAT CO SUB2-45 PB 18-48-42S 40 FT OF W 330 OF TRACT 10,BLK 89
484218010610	BROWARD COUNTYBOARD OF COUNTY COMMISSIONERS	115 S ANDREWS AVE RM 501-RP	FORT LAUDERDALE	FL	33301	1801	PALM BEACH FARMS CO NO 3 2-45 PB18-48-42N 40 FT OF W 300.24 OF TRACT 18,BLK 89 AND N 40 FT OF TRACT 19,BLK 89
484218010620	BROWARD COUNTYBOARD OF COUNTY COMMISSIONERS	115 S ANDREWS AVE RM 501-RP	FORT LAUDERDALE	FL	33301	1801	PALM BEACH FARMS CO NO 3 2-45 PB18-48-42N 40 FT OF W 300.24 OF TRACT 18,BLK 89 AND N 40 FT OF TRACT 19,BLK 89
484218010620	BROWARD COUNTYBOARD OF COUNTY COMMISSIONERS	115 S ANDREWS AVE RM 501-RP	FORT LAUDERDALE	FL	33301	1801	PALM BEACH FARMS CO NO 3 2-45 PB18-48-42S 40 FT OF THE E 660 OF TRACT 10,BLK 89 LESS E 40 FT THEREOF
484218010630	BROWARD COUNTYBOARD OF COUNTY COMMISSIONERS	115 S ANDREWS AVE RM 501-RP	FORT LAUDERDALE	FL	33301	1801	PALM BEACH FARMS CO NO 3 2-45 PB18-48-42POR OF TR 11 & 12,BLK 89 DESC ASBEG SW COR TR 11,N 40,E 520.02,ELY 406.16,ELY 395.17,W 1320 TOPOB TOG WITH POR OF TRS 15-18,BLK 89 DESC AS: COMM NW COR TR18,E 300.24 TO POB,E 2314.81, S136.86, NW 49.39,W 300,NW 201.21W 760.63, WLY 406.16,WLY 395.17,W 219.72, N 40 TO POB
484218010640	BROWARD COUNTYBOARD OF COUNTY COMMISSIONERS	115 S ANDREWS AVE RM 501-RP	FORT LAUDERDALE	FL	33301	1801	PALM BEACH FARMS CO NO 3 2-45 PB18-48-42POR OF TR 11 & 12,BLK 89 DESC ASBEG SW COR TR 11,N 40,E 520.02,ELY 406.16,ELY 395.17,W 1320 TOPOB TOG WITH POR OF TRS 15-18,BLK 89 DESC AS: COMM NW COR TR18,E 300.24 TO POB,E 2314.81, S136.86, NW 49.39,W 300,NW 201.21W 760.63, WLY 406.16,WLY 395.17,W 219.72, N 40 TO POB
484218010640	BROWARD COUNTYBOARD OF COUNTY COMMISSIONERS	115 S ANDREWS AVE RM 501-RP	FORT LAUDERDALE	FL	33301	1801	PALM BEACH FARMS CO NO 3 2-45 PB18-48-42POR OF TRACT 24, BLK 89 DESC AS:COMM AT E1/4 COR SEC 13-48-41,N 1135.61, E 1677.54,N 17.90 TOPOBAKA: PARCEL 101
484218010650	FLORIDA DEPT OF TRANSPORTATIONOFFICE OF RIGHT OF WAY	3400 W COMMERCIAL BLVD	FORT LAUDERDALE	FL	33309	3421	PALM BEACH FARMS 2-54 PB18-48-42 NE1/4PORTION OF TRACT 32 BLK 89 DESCAS BEG AT SE COR TR 32,W 20.26,N 659.91,E 22.60, S 659.90 TOPOB,PER MAINTENANCE MAP 4-49AKA: PARCEL 106
484218010740	BROWARD COUNTYBOARD OF COUNTY COMMISSIONERS	115 S ANDREWS AVE RM 501-RP	FORT LAUDERDALE	FL	33301	1801	COMMERCE CENTER OFCOCONUT CREEK 131-30 BTRACT A LESS POR FOR R/W DESC INOR 18085/503
484218030010	COCONUT CREEK AUTOMOTIVEMANAGEMENT LLC	3031 N ROCKY POINT DR W STE 770	TAMPA	FL	33607		COMMERCE CENTER OFCOCONUT CREEK 131-30 BTRACT D LESS P/P/A SEMINOLECOCONUT CREEK 179-171 B
484218030040	UNITED STATES OF AMERICATR FOR SEMINOLE TRIBE OF FLORIDA	6300 STIRLING ROAD	HOLLYWOOD	FL	33024		COMMERCE CENTER OFCOCONUT CREEK 131-30 BTRACT E
484218030050	CITY OF COCONUT CREEK	4800 W COPANS RD	COCONUT CREEK	FL	33063	9221	COMMERCE CENTER OFCOCONUT CREEK 131-30 BTHAT PT OF TRACT F LYINGN OF S/L OF 265 FT FPLEASEMENT AS SHOWN ON SAID PLAT
484218030060	COMMERCE CENTER AT COCONUT CRK% UNITED COMMUNITY MGMT	11784 W SAMPLE RD	CORAL SPRINGS	FL	33065		COMMERCE CENTER OFCOCONUT CREEK 131-30 BTHAT PT OF TRACT F LYINGS OF S/L OF 265 FT FPLEASEMENT AS SHOWN OF SAIDPLAT
484218030061	FLORIDA POWER & LIGHT COATTN PROPERTY TAX - PSX/JB	700 UNIVERSE BLVD	JUNO BEACH	FL	33408		COMMERCE CENTER OFCOCONUT CREEK 131-30 BTRACT G & TRACT H LESS PT DESC'DIN PARCEL 118 OF CA 92-18891 FORRD R/W; & LESS P/P/A SEMINOLECOCONUT CREEK 179-171 B,TRACT 1
484218030080	UNITED STATES OF AMERICATR FOR SEMINOLE TRIBE OF FLORIDA	6300 STIRLING ROAD	HOLLYWOOD	FL	33024		COMMERCE CENTER OF COCONUT CREEK131-30 BPORTION OF TRACT A DESC AS: COMMNE COR TR A, S 518.01,SW 100.72,S 67.09, S 123.14, SW 49.90 TOPOB, W 210.58, NW 180.40,E224.34, SE 166.68 TO POB
484218030090	BROWARD COUNTYBOARD OF COUNTY COMMISSIONERS	115 S ANDREWS AVE RM 501-RP	FORT LAUDERDALE	FL	33301	1801	COMMERCE CENTER OF COCONUT CREEK131-30 BTHOROUGHFARES ARE DEDICATED TOTHE PUBLIC PER PLAT
484218030100	PUBLIC LAND% CITY OF COCONUT CREEK	4800 W COPANS RD	COCONUT CREEK	FL	33063	3879	COMMERCE CENTER OF COCONUT CREEK131-30 BTHOROUGHFARES ARE DEDICATED TOTHE PUBLIC PER PLAT
484218030100	PUBLIC LAND% CITY OF COCONUT CREEK	4800 W COPANS RD	COCONUT CREEK	FL	33063	3879	COMMERCE CENTER OF COCONUT CREEK131-30 BTHOROUGHFARES ARE DEDICATED TOTHE PUBLIC PER PLAT
484218040030	HOME DEPOT USA INC% PROP TAX DEPT 6356	PO BOX 105842	ATLANTA	GA	30348	5842	COMMERCE CENTER OF COCONUT CREEK 131-30 BTRACT G & TRACT H LESS PT DESC'DIN PARCEL 118 OF CA 92-18891 FORRD R/W; & LESS P/P/A SEMINOLECOCONUT CREEK 179-171 B,TRACT 1
484218040040	CITY OF COCONUT CREEK	4800 W COPANS RD	COCONUT CREEK	FL	33063	9221	COMMERCE CENTER OF COCONUT CREEK131-30 BPORTION OF TRACT A DESC AS: COMMNE COR TR A, S 518.01,SW 100.72,S 67.09, S 123.14, SW 49.90 TOPOB, W 210.58, NW 180.40,E224.34, SE 166.68 TO POB
484218040050	BROWARD COUNTYBOARD OF COUNTY COMMISSIONERS	115 S ANDREWS AVE RM 501-RP	FORT LAUDERDALE	FL	33301	1801	COMMERCE CENTER OF COCONUT CREEK131-30 BTHOROUGHFARES ARE DEDICATED TOTHE PUBLIC PER PLAT
484218040060	PUBLIC LAND% CITY OF COCONUT CREEK AN LUXURY IMPORTS OF COCONUTCREEK INC %AUTONATION	4800 W COPANS RD	COCONUT CREEK	FL	33063	3879	COMMERCE CENTER OF COCONUT CREEK131-30 BTHOROUGHFARES ARE DEDICATED TOTHE PUBLIC PER PLAT
484218050010	PUBLIC LAND% CITY OF COCONUT CREEK AN LUXURY IMPORTS OF COCONUTCREEK INC %AUTONATION	200 SW 1 AVE	FORT LAUDERDALE	FL	33301		COMMERCE CENTER OF COCONUT CREEK131-30 BTHOROUGHFARES ARE DEDICATED TOTHE PUBLIC PER PLAT
484218070030	PUBLIC LAND% CITY OF COCONUT CREEK GUNTHER MOTOR CO	4800 W COPANS RD	COCONUT CREEK	FL	33063	3879	COMMERCE CENTER OF COCONUT CREEK131-30 BTHOROUGHFARES ARE DEDICATED TOTHE PUBLIC PER PLAT
484218080010	PUBLIC LAND% CITY OF COCONUT CREEK GUNTHER MOTOR CO	4300 N STATE ROAD 7	COCONUT CREEK	FL	33073		COMMERCE CENTER OF COCONUT CREEK131-30 BTHOROUGHFARES ARE DEDICATED TOTHE PUBLIC PER PLAT

484218110010	CITY OF COCONUT CREEK	4800 W COPANS RD	COCONUT CREEK	FL	33063	9221	R.M.GREEN CORPORATION PLAT164-19 BPARCEL A LESS PART DESC'D AS,COMM AT SW COR OF PARCEL B,NLY28.64,NELY 74.48 TO POB,N 217.00E 600.00,S 217.00,W 600 TO POB R.M.GREEN CORPORATION PLAT164-19 BPART OF PARCEL A DESC'D AS,COMMAT SW COR OF PARCEL B,N ALG W/L28.64,NELY 74.48 TO POB,N 217.00ELY 600.00,SLY 217.00,WLY 600.00TO POBAKA,HOME DEPOT ALTERNATE DETENTIONAREA-LAKE
484218110011	HOME DEPOT USA INC% PROPERTY TAX DEPT 6356	PO BOX 105842	ATLANTA	GA	30348		
484218110020	CITY OF COCONUT CREEK	4800 W COPANS RD	COCONUT CREEK	FL	33063	9221	R.M.GREEN CORPORATION PLAT164-19 BPARCEL B,(BUFFER) R.M.GREEN CORPORATION PLAT164-19 BADD'L R/W DEDICATION PER PLAT164-19 B R.M.GREEN CORPORATION PLAT164-19 BADD'L R/W DEDICATION PER PLAT164-19 B R.M.GREEN CORPORATION PLAT164-19 BADD'L R/W DEDICATION PER PLAT164-19 B
484218110030	PUBLIC LAND% CITY OF COCONUT CREEK	4800 W COPANS RD	COCONUT CREEK	FL	33063	3879	
484218110030	PUBLIC LAND% CITY OF COCONUT CREEK	4800 W COPANS RD	COCONUT CREEK	FL	33063	3879	
484218110030	PUBLIC LAND% CITY OF COCONUT CREEK	4800 W COPANS RD	COCONUT CREEK	FL	33063	3879	
484218140050	POMPANO IMPORTS INC	4401 W SAMPLE ROAD	COCONUT CREEK	FL	33073		
484218140060	POMPANO IMPORTS INC	4401 W SAMPLE ROAD	COCONUT CREEK	FL	33073		
484218140070	POMPANO IMPORTS INC	4401 W SAMPLE ROAD	COCONUT CREEK	FL	33073		
484218140080	POMPANO IMPORTS INC% VISTA MOTORS INC	700 N FEDERAL HWY	POMPANO BEACH	FL	33062		
484218140090	POMPANO IMPORTS INC% VISTA MOTORS INC	700 N FEDERAL HWY	POMPANO BEACH	FL	33062		
484218140100	POMPANO IMPORTS INC% VISTA MOTORS INC	700 N FEDERAL HWY	POMPANO BEACH	FL	33062		
484218140110	CUBESMART LP%PTA CS #921	PO BOX 320099	ALEXANDRIA	VA	22320		
484218140140	ATALA OF COCONUT CREEK LLC	4401 W SAMPLE ROAD	COCONUT CREEK	FL	33073		
484218140160	PUBLIC LAND% CITY OF COCONUT CREEK	4800 W COPANS RD	COCONUT CREEK	FL	33063	3879	
484218140160	PUBLIC LAND% CITY OF COCONUT CREEK	4800 W COPANS RD	COCONUT CREEK	FL	33063	3879	
484218160010	SCHOOL BOARD OF BROWARD COUNTYATTN:FACILITY MANAGEMENT	600 SE 3 AVE	FORT LAUDERDALE	FL	33301	3125	HIGH SCHOOL GGG SITE NO 354.1170-99 BPARCELS A & B (BUFFER),LESS 10ACRES TO CITY OF COCONUT CREEKPER SWD 33603/1771 & LESS PORSDESC IN 35863/1687AKA:MONARCH HIGH SCHOOL HIGH SCHOOL GGG SITE NO 354.1170-99 BPART OF PARCELS A & B DESC'D AS,BEG AT MOST WLY SW COR OF PAR B,N 478.00,E 212.00,S 108.00,ELY806.47,SELY 24.76,SLY 380.27 TOPT ON S/L PARCEL B,WLY 1003.10,NWLY 42.44 TO POBAKA:10 ACRES TO BE SOLD TO CITY HIGH SCHOOL "GGG" SITE NO. 354.1170-99 BADD'L R/W'S DEDICATED BY THISPLAT HIGH SCHOOL "GGG" SITE NO. 354.1170-99 BADD'L R/W'S DEDICATED BY THISPLAT HIGH SCHOOL GGG SITE NO 354.1170-99 PORTIONS OF SAID PLAT AS DESC INOR QCD 35863/1687 FOR RD R/W BERBER PLAT 170-105 BR/W TRACT 2 AND R/W TRACT 3 ASDEDICATED PER PLAT, LESS P/P/ABERBER PLAT TWO 182-53 B AMOROSO PLAT 171-19 BR/W DEDICATED TO THE PUBLIC PERPLAT
484218160030	CITY OF COCONUT CREEK	4800 W COPANS RD	COCONUT CREEK	FL	33063	9221	
484218160040	PUBLIC LAND% CITY OF COCONUT CREEK	4800 W COPANS RD	COCONUT CREEK	FL	33063	3879	
484218160040	PUBLIC LAND% CITY OF COCONUT CREEK	4800 W COPANS RD	COCONUT CREEK	FL	33063	3879	
484218160050	BROWARD COUNTYBOARD OF COUNTY COMMISSIONERS	115 S ANDREWS AVE RM 501-RP	FORT LAUDERDALE	FL	33301	1801	
484218170060	PUBLIC LAND% CITY OF COCONUT CREEK	4800 W COPANS RD	COCONUT CREEK	FL	33063	3879	
484218180020	PUBLIC LAND% CITY OF COCONUT CREEK	4800 W COPANS RD	COCONUT CREEK	FL	33063	3879	
484218200010	MCA PROMENADE OWNER LLC	2 SEAPORT LANE	BOSTON	MA	02210	2021	GREEN FARM REPLAT 173-116 BPARCEL A LESS POR DESC AS BEG SWCOR PAR A,N ALG W/L 426.15,E263.15,S 7.17,E 187.83,S 183.67,W 12,S 235.33 TO S/L PAR A,W438.66 TO POB,LESS A POR OF PARA DESC AS BEG NW COR OF PAR AELY 223.11,NE 8.89,ELY 90,SW11.80,WLY 90,WLY 222.97,N 2.91TO POB,LESS POR PAR A DESC COMMWN COR PAR A S 2.91 TO POB,ELY222.97,ELY 19.94,S 136.10,W242.63,N 144.93 TO POB GREEN FARM REPLAT 173-116 BPOR PAR A DESC AS BEG SW COR PAR A,N ALG W/L 426.15,E 263.15,S 7.17,E 187.83,S 183.67,W 12,S235.33 TO S/L PAR A,W 438.66 TOPOB
484218200011	MCA PROMENADE OWNER LLC	2 SEAPORT LANE	BOSTON	MA	02210	2021	
484218200014	PUBLIC LAND% CITY OF COCONUT CREEK	4800 W COPANS RD	COCONUT CREEK	FL	33063	3879	
484218230010	UNITED STATES OF AMERICATR FOR SEMINOLE TRIBE OF FLORIDA	6300 STIRLING ROAD	HOLLYWOOD	FL	33024		GREEN FARM REPLAT 173-116 BADD'L RW DEDICATED BY PLAT SEMINOLE COCONUT CREEK 179-171 BPORTION TRACT 1 DESC AS:POR OFTRACTS G & H OF COMMERCE CENTEROF COCONUT CREEK 131-30 B & NLY1/2 OF VAC'D NW 40 ST LYING S & ADJ TO SAID TR'S G & H,NOW POROF SAID TR 1 OF 179-171 B SEMINOLE COCONUT CREEK 179-171 BPORTION TRACT 1 DESC AS POR OFTR D OF COMMERCE CENTER OFCOCONUT 131-130 B & SLY 1/2 OFVAC'D NW 40 ST LYING N & ADJ TOSAID TR G,NOW POR OF TR 1 OF179-171 B BEL LAGO VILLAS PLAT 180-67 BPOR PAR A DESC AS:BEG NE COR OFSAID PAR A,S 389.54,W 1008.10,N20.65,W 231.95 TO P/C,WLY 15.95TO P/R,C,WLY 24.93,N 361.59,E1280 TO POBAKA: NORTH PARCEL
484218240010	5401 WILES OWNER LLC%BAINBRIDGE COMPANY LLC -SANFORD	12765 W FOREST HILL BLVD #1307	WELLINGTON	FL	33414		
484218240020	PS FLORIDA ONE INC	701 WESTERN AVE	GLENDALE	CA	91201		
484218240030	COCONUT CREEK INVESTORS LLC	7979 E TUFTS AVE #1125	DENVER	CO	80237		
484218240040	PUBLIC LAND% CITY OF COCONUT CREEK	4800 W COPANS RD	COCONUT CREEK	FL	33063	3879	
484218240040	PUBLIC LAND% CITY OF COCONUT CREEK	4800 W COPANS RD	COCONUT CREEK	FL	33063	3879	
484218240040	PUBLIC LAND% CITY OF COCONUT CREEK	4800 W COPANS RD	COCONUT CREEK	FL	33063	3879	
484218240050	5401 WILES OWNER LLC%BAINBRIDGE COMPANY LLC -SANFORD	12765 W FOREST HILL BLVD #1307	WELLINGTON	FL	33414		
484218250010	ELSTER/ROCATICA LLC	1801 S FEDERAL HWY	BOCA RATON	FL	33432		
484218250011	PUBLIC LAND% CITY OF COCONUT CREEK	4800 W COPANS RD	COCONUT CREEK	FL	33063	3879	
484218250012	PUBLIC LAND% CITY OF COCONUT CREEK	4800 W COPANS RD	COCONUT CREEK	FL	33073	3879	
484218250013	PUBLIC LAND% CITY OF COCONUT CREEK	4800 W COPANS RD	COCONUT CREEK	FL	33073	3879	
484218250014	PUBLIC LAND% CITY OF COCONUT CREEK	4800 W COPANS RD	COCONUT CREEK	FL	33073	3879	
484218250015	PUBLIC LAND% CITY OF COCONUT CREEK	4800 W COPANS RD	COCONUT CREEK	FL	33073	3879	
484218260010	FC LAND INVESTMENT A LLC	1 N CLEMATIS ST STE 200	WEST PALM BEACH	FL	33401		
484218260020	PUBLIC LAND% CITY OF COCONUT CREEK	4800 W COPANS RD	COCONUT CREEK	FL	33063	3879	
484218AA0010	SUNALL FLOWER INC	2049 S OCEAN DR #201	HALLANDALE BEACH	FL	33009	6628	EVERGREEN LAKES CONDOUNIT 101 BLDG 1PER CDO BK/PG: 40566/1832
484218AA0020	SIEMPRE BOCA LLC	20900 NE 30 AVE #200	AVENTURA	FL	33180		EVERGREEN LAKES CONDOUNIT 102 BLDG 1PER CDO BK/PG: 40566/1832
484218AA0030	ZENITH WAYS LLC	6574 N STATE RD 7 #175	COCONUT CREEK	FL	33073		EVERGREEN LAKES CONDOUNIT 103 BLDG 1PER CDO BK/PG: 40566/1832
484218AA0040	JEAN LACHANCE LIV TRLACHANCE,JEAN TRSTEE	22280 TUPELO PL	BOCA RATON	FL	33428		EVERGREEN LAKES CONDOUNIT 104 BLDG 1PER CDO BK/PG: 40566/1832
484218AA0050	ATTALLA,WASSIMSHOUSA,CARINE	1728 KENTCHESTER PL	*MISSISSAUGA ON	CA	L5N 7	S7	EVERGREEN LAKES CONDOUNIT 105 BLDG 1PER CDO BK/PG: 40566/1832
484218AA0060	SHEHADEH,NAEL A	2841 NE 39 ST	LIGHTHOUSE POINT	FL	33064		EVERGREEN LAKES CONDOUNIT 106 BLDG 1PER CDO BK/PG: 40566/1832
484218AA0070	FEIGE,MARIA	4300 NW 30 ST #244	COCONUT CREEK	FL	33066		EVERGREEN LAKES CONDOUNIT 107 BLDG 1PER CDO BK/PG: 40566/1832
484218AA0080	JN INVESTMENT PROPERTIES LLC	5379 LYONS RD #224	COCONUT CREEK	FL	33073		EVERGREEN LAKES CONDOUNIT 108 BLDG 1PER CDO BK/PG: 40566/1832
484218AA0090	GREENTVA LLC	576 DUVALL CT	SUNNYVALE	CA	94087	4425	EVERGREEN LAKES CONDOUNIT 201 BLDG 1PER CDO BK/PG: 40566/1832
484218AA0100	ZENITH GLOBAL LLC	6574 N STATE RD 7 #175	COCONUT CREEK	FL	33073		EVERGREEN LAKES CONDOUNIT 202 BLDG 1PER CDO BK/PG: 40566/1832
484218AA0110	GUIMAR BUSINESS DEVELOPMENT LLC	1953 HARBOR VIEW CIR	WESTON	FL	33327		EVERGREEN LAKES CONDOUNIT 204 BLDG 1PER CDO BK/PG: 40566/1832
484218AA0120	SOUZA,ANGELA M	132 SPYGLASS LANE	JUPITER	FL	33477		EVERGREEN LAKES CONDOUNIT 205 BLDG 1PER CDO BK/PG: 40566/1832
484218AA0130	SOUZA,ANGELA M	132 SPYGLASS LANE	JUPITER	FL	33477		EVERGREEN LAKES CONDOUNIT 206 BLDG 1PER CDO BK/PG: 40566/1832
484218AA0140	BBKB MANAGEMENT LLC	19268 REDBERRY CT	BOCA RATON	FL	33498		EVERGREEN LAKES CONDOUNIT 206 BLDG 1PER CDO BK/PG: 40566/1832

484218AA0150	JEMOAG INVESTMENTS LLC	1953 HARBOR VIEW CIR	WESTON	FL	33327		EVERGREEN LAKES CONDOUNIT 207 BLDG 1PER CDO BK/PG: 40566/1832
484218AA0160	POPA,EMILPOPA,RODICA	10 CAPREOL CT #1210	*TORONTO ON	CA	M5V 4	B3	EVERGREEN LAKES CONDOUNIT 208 BLDG 1PER CDO BK/PG: 40566/1832
484218AA0170	ACKERMANN,MARK & RONNI &ACKERMANN,AMY	20657 EXCHANGE ST	ASHBURN	VA	20147	3231	EVERGREEN LAKES CONDOUNIT 301 BLDG 1PER CDO BK/PG: 40566/1832
484218AA0180	GREENTEVA LLC% RUSSELL ROBBINS ESQ	14160 PALMETTO FRNTG RD STE 22	MIAMI LAKES	FL	33016	1506	EVERGREEN LAKES CONDOUNIT 302 BLDG 1PER CDO BK/PG: 40566/1832
484218AA0190	BAEZ,FREDERICK A &BAEZ,KARINA ROSARIO	5001 WILES ROAD #303	COCONUT CREEK	FL	33073		EVERGREEN LAKES CONDOUNIT 303 BLDG 1PER CDO BK/PG: 40566/1832
484218AA0200	NGOR LLC%LEAH GONZALEZ	11381 ORANGE GROVE BLVD	WEST PALM BEACH	FL	33411		EVERGREEN LAKES CONDOUNIT 304 BLDG 1PER CDO BK/PG: 40566/1832
484218AA0210	KAYA,ATILLAKAYA,YASIN BORA	1545 SW 4 CIR	BOCA RATON	FL	33486		EVERGREEN LAKES CONDOUNIT 305 BLDG 1PER CDO BK/PG: 40566/1832
484218AA0220	ZUMA INVESTMENTS LLC	3796 COCO LAKE DR	COCONUT CREEK	FL	33073		EVERGREEN LAKES CONDOUNIT 306 BLDG 1PER CDO BK/PG: 40566/1832
484218AA0230	ROSE58 LLC	22280 TUPELO PL	BOCA RATON	FL	33428		EVERGREEN LAKES CONDOUNIT 307 BLDG 1PER CDO BK/PG: 40566/1832
484218AA0240	AKIN,AKIN	9539 BOCA COVE CIR #103	BOCA RATON	FL	33428		EVERGREEN LAKES CONDOUNIT 308 BLDG 1PER CDO BK/PG: 40566/1832
484218AA0250	TAPPEN,BRADLEY ERIC	5005 WILES RD #101	COCONUT CREEK	FL	33073		EVERGREEN LAKES CONDOUNIT 101 BLDG 2PER CDO BK/PG: 40566/1832
484218AA0260	SUPUTRA LLC	6574 N STATE ROAD 7 UNIT 175	COCONUT CREEK	FL	33073		EVERGREEN LAKES CONDOUNIT 102 BLDG 2PER CDO BK/PG: 40566/1832
484218AA0270	FAIRLIE,RONALD	5612 NW 64 TER	CORAL SPRINGS	FL	33067	2702	EVERGREEN LAKES CONDOUNIT 103 BLDG 2PER CDO BK/PG: 40566/1832
484218AA0280	JEAN LACHANCE LIV TRROCK LIV TR	22280 TUPELO PL	BOCA RATON	FL	33428		EVERGREEN LAKES CONDOUNIT 104 BLDG 2PER CDO BK/PG: 40566/1832
484218AA0290	DATAHIVE CORP	5485 WILES RD STE #403	COCONUT CREEK	FL	33073		EVERGREEN LAKES CONDOUNIT 105 BLDG 2PER CDO BK/PG: 40566/1832
484218AA0300	ANTARA LLC	1966 NW 168 AVE	PEMBROKE PINES	FL	33028		EVERGREEN LAKES CONDOUNIT 106 BLDG 2PER CDO BK/PG: 40566/1832
484218AA0310	WIDLANSKY,ROBERT	5005 WILES RD #107	COCONUT CREEK	FL	33073		EVERGREEN LAKES CONDOUNIT 107 BLDG 2PER CDO BK/PG: 40566/1832
484218AA0320	HAZ CORPORATION	6130 NW 122 TER	POMPANO BEACH	FL	33076		EVERGREEN LAKES CONDOUNIT 108 BLDG 2PER CDO BK/PG: 40566/1832
484218AA0330	HAPPY FIELD LLC	1191 E NEWPORT CENTER DR STE 103	DEERFIELD BEACH	FL	33442		EVERGREEN LAKES CONDOUNIT 201 BLDG 2PER CDO BK/PG: 40566/1832
484218AA0340	OH HOLDINGS LLC	2200 N FEDERAL HWY #200	BOCA RATON	FL	33431		EVERGREEN LAKES CONDOUNIT 202 BLDG 2PER CDO BK/PG: 40566/1832
484218AA0350	NEWMAN,KIMBERLY & MICHAEL	4001 HILLCREST DR #1101	HOLLYWOOD	FL	33021		EVERGREEN LAKES CONDOUNIT 203 BLDG 2PER CDO BK/PG: 40566/1832
484218AA0360	RICARDO,HECTOR AGUIRRE,ANAYKA LAGUIRRE,JUAN BAUTISTA ETAL	5005 WILES RD #204	COCONUT CREEK	FL	33073		EVERGREEN LAKES CONDOUNIT 204 BLDG 2PER CDO BK/PG: 40566/1832
484218AA0370	ETAL	2990 SHORTLEAF AVE	LAUDERDALE LAKES	FL	33311		EVERGREEN LAKES CONDOUNIT 205 BLDG 2PER CDO BK/PG: 40566/1832
484218AA0380	GSB INVESTMENTS GROUP INC SHAH,IMRAN MUSHTAQALISHAH,LUDMILLA M YGBERG	6601 LYONS RD STE C6	COCONUT CREEK	FL	33076		EVERGREEN LAKES CONDOUNIT 206 BLDG 2PER CDO BK/PG: 40566/1832
484218AA0390	YGBERG	5005 WILES RD #207	COCONUT CREEK	FL	33073		EVERGREEN LAKES CONDOUNIT 207 BLDG 2PER CDO BK/PG: 40566/1832
484218AA0400	LI,YONGWEN	12346 NW 51 ST	CORAL SPRINGS	FL	33076		EVERGREEN LAKES CONDOUNIT 208 BLDG 2PER CDO BK/PG: 40566/1832
484218AA0410	JKS REAL ESTATE LLC	6415 NW 66 WAY	PARKLAND	FL	33067		EVERGREEN LAKES CONDOUNIT 301 BLDG 2PER CDO BK/PG: 40566/1832
484218AA0420	LU,YAN BIN	10969 HANDEL PL	BOCA RATON	FL	33498		EVERGREEN LAKES CONDOUNIT 302 BLDG 2PER CDO BK/PG: 40566/1832
484218AA0430	MATTHEW ELLIOTT INTER VIVOS TRELLIOTT,EDWARD TRSTEE	15895 SW 6 PL UNIT 102	PEMBROKE PINES	FL	33027		EVERGREEN LAKES CONDOUNIT 303 BLDG 2PER CDO BK/PG: 40566/1832
484218AA0440	IBRAHIM,SAMEH	10575 S LAGO VISTA CIR	PARKLAND	FL	33076		EVERGREEN LAKES CONDOUNIT 304 BLDG 2PER CDO BK/PG: 40566/1832
484218AA0450	BORGES,LUIZ FELIPE	1535 ZORETA AVE	CORAL GABLES	FL	33146		EVERGREEN LAKES CONDOUNIT 305 BLDG 2PER CDO BK/PG: 40566/1832
484218AA0460	GRIESHABER,DINA	5005 WILES RD #306	COCONUT CREEK	FL	33073		EVERGREEN LAKES CONDOUNIT 306 BLDG 2PER CDO BK/PG: 40566/1832
484218AA0470	GUI,JIANJUN	335 NE 69 CIR	BOCA RATON	FL	33487		EVERGREEN LAKES CONDOUNIT 307 BLDG 2PER CDO BK/PG: 40566/1832
484218AA0480	VASEIG INVESTMENTS LLC	2604 CENTER COURT DR	WESTON	FL	33332		EVERGREEN LAKES CONDOUNIT 308 BLDG 2PER CDO BK/PG: 40566/1832
484218AA0490	BAIT PROPERTIES LLC	5922 BALCOM AVE	ENCINO	CA	91316	1107	EVERGREEN LAKES CONDOUNIT 101 BLDG 3PER CDO BK/PG: 40566/1832
484218AA0500	CAMSMAR LLC	10831 FOX GLEN DR	BOCA RATON	FL	33428		EVERGREEN LAKES CONDOUNIT 102 BLDG 3PER CDO BK/PG: 40566/1832
484218AA0510	SUN, JUNPINGLIN,YIN SANTOS WESTERMANN	11860 N BAYPOINT CIR	PARKLAND	FL	33076		EVERGREEN LAKES CONDOUNIT 103 BLDG 3PER CDO BK/PG: 40566/1832
484218AA0520	LOPES,DANIELAREIS,THIAGO	5011 WILES RD #104	COCONUT CREEK	FL	33073		EVERGREEN LAKES CONDOUNIT 104 BLDG 3PER CDO BK/PG: 40566/1832
484218AA0530	ELUSMA,ETHELLOT	4442 NW 43 ST	COCONUT CREEK	FL	33073		EVERGREEN LAKES CONDOUNIT 105 BLDG 3PER CDO BK/PG: 40566/1832
484218AA0540	DE SOUZA,RONI	1915 NE 204 TER	MIAMI	FL	33179		EVERGREEN LAKES CONDOUNIT 106 BLDG 3PER CDO BK/PG: 40566/1832
484218AA0550	EL MAR PTE LLC	3844 PINE LAKE DR	WESTON	FL	33332		EVERGREEN LAKES CONDOUNIT 107 BLDG 3PER CDO BK/PG: 40566/1832
484218AA0560	GHOBRIAL,HANY & NAHED	5172 SILVERWATER MILL CRES	*MISSISSAUGA ON	CA	L5V 2	B7	EVERGREEN LAKES CONDOUNIT 108 BLDG 3PER CDO BK/PG: 40566/1832
484218AA0570	TANG LIV TRHUYNH LIV TR ETAL	12275 TOUPIN	*MONTREAL QC	CA	H4K 1	Z7	EVERGREEN LAKES CONDOUNIT 201 BLDG 3PER CDO BK/PG: 40566/1832
484218AA0580	JEAN,JEAN CLAUDE &JEAN,MARIE G	8686 DAYSTAR RIDGE PT	BOYNTON BEACH	FL	33473	7844	EVERGREEN LAKES CONDOUNIT 202 BLDG 3PER CDO BK/PG: 40566/1832
484218AA0590	BELJUSA LLC	1953 HARBOR VIEW CIR	WESTON	FL	33327		EVERGREEN LAKES CONDOUNIT 203 BLDG 3PER CDO BK/PG: 40566/1832
484218AA0600	KRAUSE,STEPHEN	11787 BAYOU LANE	BOCA RATON	FL	33498		EVERGREEN LAKES CONDOUNIT 204 BLDG 3PER CDO BK/PG: 40566/1832
484218AA0610	FLAVIO JOSE MARCELINO REMIGIO ME BYUNG MIN & KWANG S KANG LIV	8861 GOLDEN MOUNTAIN CIR	BOYNTON BEACH	FL	33473	3309	EVERGREEN LAKES CONDOUNIT 205 BLDG 3PER CDO BK/PG: 40566/1832
484218AA0620	TRKANG,KWANG S & MIN,B TRS	3143 CAVENDISH CT	BUFORD	GA	30519	4733	EVERGREEN LAKES CONDOUNIT 206 BLDG 3PER CDO BK/PG: 40566/1832
484218AA0630	4SIGHT CAPITAL MANAGEMENT LLC	6574 N STATE RD 7 #175	COCONUT CREEK	FL	33073		EVERGREEN LAKES CONDOUNIT 207 BLDG 3PER CDO BK/PG: 40566/1832
484218AA0640	GHOBRIAL,HANY & NAHED	5172 SILVERWATER MILL CRES	*MISSISSAUGA ON	CA	L5V 2	B7	EVERGREEN LAKES CONDOUNIT 208 BLDG 3PER CDO BK/PG: 40566/1832
484218AA0650	LIMA,EDWIGE C DELIMA,RICARDO C DE	22289 HOLCOMB PL	BOCA RATON	FL	33428		EVERGREEN LAKES CONDOUNIT 301 BLDG 3PER CDO BK/PG: 40566/1832
484218AA0660	NGAPAROU LLC	13590 JOG RD 6	DELRAY BEACH	FL	33446		EVERGREEN LAKES CONDOUNIT 302 BLDG 3PER CDO BK/PG: 40566/1832
484218AA0670	CHANG,SAMANTHA WLAM,RICHARD T	5011 WILES RD UNIT 303	COCONUT CREEK	FL	33073		EVERGREEN LAKES CONDOUNIT 303 BLDG 3PER CDO BK/PG: 40566/1832
484218AA0680	APGAR,GINNY	5051 WILES RD #202	COCONUT CREEK	FL	33073		EVERGREEN LAKES CONDOUNIT 304 BLDG 3PER CDO BK/PG: 40566/1832
484218AA0690	KOKORIS,RHONDA	5011 WILES RD APT 305	COCONUT CREEK	FL	33073	4203	EVERGREEN LAKES CONDOUNIT 305 BLDG 3PER CDO BK/PG: 40566/1832
484218AA0700	AYASH,AYMAN ABOUZAINEDDEEN,SHADIA	210 W HAMILTON AVE STE 209	STATE COLLEGE	PA	16801	5218	EVERGREEN LAKES CONDOUNIT 306 BLDG 3PER CDO BK/PG: 40566/1832
484218AA0710	LIEBMAN,JARRETT STEVEN	10528 PLAINVIEW CIR	BOCA RATON	FL	33498	6359	EVERGREEN LAKES CONDOUNIT 307 BLDG 3PER CDO BK/PG: 40566/1832
484218AA0720	GAREAU,FRANCOISMARCOTTE,SYLVE	CP 50012 CSP DE TOURAINE	*BOUCHERVILLE QC	CA	J4B 0	B6	EVERGREEN LAKES CONDOUNIT 308 BLDG 3PER CDO BK/PG: 40566/1832
484218AA0730	HOLEWICKI,RICHARD JR	505 YELLOW FOX RD	GREER	SC	29650	4696	EVERGREEN LAKES CONDOUNIT 101 BLDG 4PER CDO BK/PG: 40566/1832
484218AA0740	OH HOLDINGS LLC	2200 NORTH FEDERAL HWY SUITE 200	BOCA RATON	FL	33431		EVERGREEN LAKES CONDOUNIT 102 BLDG 4PER CDO BK/PG: 40566/1832

484218AA0750	CTO SERVICES LLC	PO BOX 5183	FRISCO	TX	75035	EVERGREEN LAKES CONDOUNIT 103 BLDG 4PER CDO BK/PG: 40566/1832
484218AA0760	SOUZA,ANGELA M	132 SPYGLASS LANE	JUPITER	FL	33477	EVERGREEN LAKES CONDOUNIT 104 BLDG 4PER CDO BK/PG: 40566/1832
484218AA0770	ROCHBERG,GUYROCHBERG,NIR	3981 CRESCENT CREEK PL	COCONUT CREEK	FL	33073	EVERGREEN LAKES CONDOUNIT 105 BLDG 4PER CDO BK/PG: 40566/1832
484218AA0780	FELICIO,LEANDRO & MAGDA	12249 BOCA RESERVE LN	BOCA RATON	FL	33428 4622	EVERGREEN LAKES CONDOUNIT 106 BLDG 4PER CDO BK/PG: 40566/1832
484218AA0790	VIEIRA,JENNIFER	471 NE 107 AVE	CORAL SPRINGS	FL	33071	EVERGREEN LAKES CONDOUNIT 107 BLDG 4PER CDO BK/PG: 40566/1832
484218AA0800	OH HOLDINGS LLC	2200 N FEDERAL HWY #200	BOCA RATON	FL	33431	EVERGREEN LAKES CONDOUNIT 108 BLDG 4PER CDO BK/PG: 40566/1832
484218AA0810	SAUCIER,LOUIS PHILIPPE	3340 RUE DES OUTARDES	*ST LAURENT QC	CA	H4R 0 L3	EVERGREEN LAKES CONDOUNIT 201 BLDG 4PER CDO BK/PG: 40566/1832
484218AA0820	GSB INVESTMENTS GROUP INC	6601 LYONS RD STE C6	COCONUT CREEK	FL	33076	EVERGREEN LAKES CONDOUNIT 202 BLDG 4PER CDO BK/PG: 40566/1832
484218AA0830	SILVA,VINICIUS SANTOS	5015 WILES RD #203	COCONUT CREEK	FL	33073	EVERGREEN LAKES CONDOUNIT 203 BLDG 4PER CDO BK/PG: 40566/1832
484218AA0840	ECUS OF FLORIDA LLC	6574 N STATE RD 7	COCONUT CREEK	FL	33073	EVERGREEN LAKES CONDOUNIT 204 BLDG 4PER CDO BK/PG: 40566/1832
484218AA0850	RICHFIELD INVESTMENTS LLC%CAPITAL SERVICES GROUP INV	1191 E NEWPORT CENTER DR #103	DEERFIELD BEACH	FL	33442	EVERGREEN LAKES CONDOUNIT 205 BLDG 4PER CDO BK/PG: 40566/1832
484218AA0860	HO,CHUI CHI	11055 NW 46 DR	CORAL SPRINGS	FL	33076	EVERGREEN LAKES CONDOUNIT 206 BLDG 4PER CDO BK/PG: 40566/1832
484218AA0870	HAPPY FIELD LLC	1191 E NEWPORT CENTER DR STE 103	DEERFIELD BEACH	FL	33442	EVERGREEN LAKES CONDOUNIT 207 BLDG 4PER CDO BK/PG: 40566/1832
484218AA0880	VALDES,EDGAR M	5015 WILES RD #208	COCONUT CREEK	FL	33073	EVERGREEN LAKES CONDOUNIT 208 BLDG 4PER CDO BK/PG: 40566/1832
484218AA0910	CASTRO,ENRIQUE	4915 PREWITT RANCH RD	KILLEEN	TX	76549 1614	EVERGREEN LAKES CONDOUNIT 303 BLDG 4PER CDO BK/PG: 40566/1832
484218AA0920	ALFARRA,FAWAZALFARRA,YOLA QUIROZ,ROBERTO L & ROSIELYN TQUIROZ,ROBERT G & QUIROZ,RONALD	6112 NW 88 AVE	PARKLAND	FL	33067	EVERGREEN LAKES CONDOUNIT 305 BLDG 4PER CDO BK/PG: 40566/1832
484218AA0930		5201 NW 66 AVE	LAUDERHILL	FL	33319	EVERGREEN LAKES CONDOUNIT 306 BLDG 4PER CDO BK/PG: 40566/1832
484218AA0940	LU,JIA LANG	2050 MAPLEWOOD DR	CORAL SPRINGS	FL	33071	EVERGREEN LAKES CONDOUNIT 306 BLDG 4PER CDO BK/PG: 40566/1832
484218AA0970	EL MAR PTE LLC	3844 PINE LAKE DR	WESTON	FL	33332	EVERGREEN LAKES CONDOUNIT 101 BLDG 5PER CDO BK/PG: 40566/1832
484218AA0980	SOUZA,MARCUS V	5021 WILES RD #102	COCONUT CREEK	FL	33073	EVERGREEN LAKES CONDOUNIT 102 BLDG 5PER CDO BK/PG: 40566/1832
484218AA0990	SOTO,DANIEL	5021 WILES RD #103	COCONUT CREEK	FL	33073	EVERGREEN LAKES CONDOUNIT 103 BLDG 5PER CDO BK/PG: 40566/1832
484218AA1000	WROBEL,BRUCE RICHARD	5021 WILES RD #104	COCONUT CREEK	FL	33073	EVERGREEN LAKES CONDOUNIT 104 BLDG 5PER CDO BK/PG: 40566/1832
484218AA1010	SOUZA,RONI DE	1915 NE 204 TER	MIAMI	FL	33179	EVERGREEN LAKES CONDOUNIT 105 BLDG 5PER CDO BK/PG: 40566/1832
484218AA1020	COMBINED INVESTMENTS INC% ALAN GOINDOO	13 STARBOARD DR	*WESTMOORINGS PT OF SPAI TT			EVERGREEN LAKES CONDOUNIT 106 BLDG 5PER CDO BK/PG: 40566/1832
484218AA1030	SOUZA,ANGELA M	132 SPYGLASS LANE	JUPITER	FL	33477	EVERGREEN LAKES CONDOUNIT 107 BLDG 5PER CDO BK/PG: 40566/1832
484218AA1040	4SIGHT CAPITAL MANAGEMENT LLC	6574 N STATE ROAD 7 #175	COCONUT CREEK	FL	33073	EVERGREEN LAKES CONDOUNIT 108 BLDG 5PER CDO BK/PG: 40566/1832
484218AA1050	DE SOUZA,RONI	1915 NE 204 TER	MIAMI	FL	33179	EVERGREEN LAKES CONDOUNIT 201 BLDG 5PER CDO BK/PG: 40566/1832
484218AA1060	KAZ LLC	2750 NE 48 CT	LIGHTHOUSE POINT	FL	33064 7933	EVERGREEN LAKES CONDOUNIT 202 BLDG 5PER CDO BK/PG: 40566/1832
484218AA1070	MARCOTTE,CHRISTOPHER	5021 WILES RD #203	COCONUT CREEK	FL	33073	EVERGREEN LAKES CONDOUNIT 203 BLDG 5PER CDO BK/PG: 40566/1832
484218AA1080	VALVERDE,GEISHEL MARIA	5021 WILES RD #204	COCONUT CREEK	FL	33073	EVERGREEN LAKES CONDOUNIT 204 BLDG 5PER CDO BK/PG: 40566/1832
484218AA1090	HAMEED ABDEL LATIF,MAMOUN ABDEL	3540 COCO LAKE DR	COCONUT CREEK	FL	33073	EVERGREEN LAKES CONDOUNIT 205 BLDG 5PER CDO BK/PG: 40566/1832
484218AA1100	ZIVAN,DANITZIVAN,DEVIER	1755 E HND BCH BLVD UNIT 2306E	HALLANDALE BEACH	FL	33009	EVERGREEN LAKES CONDOUNIT 206 BLDG 5PER CDO BK/PG: 40566/1832
484218AA1110	SOLARIS CAPITAL INVESTMENT LLC	8323 NW 12 ST STE 102	DORAL	FL	33126	EVERGREEN LAKES CONDOUNIT 207 BLDG 5PER CDO BK/PG: 40566/1832
484218AA1120	GERASIMOVICH,IVAN	5021 WILES RD #208	COCONUT CREEK	FL	33073	EVERGREEN LAKES CONDOUNIT 208 BLDG 5PER CDO BK/PG: 40566/1832
484218AA1130	VIAFARA,CARLOS	5021 WILES RD #301	COCONUT CREEK	FL	33073	EVERGREEN LAKES CONDOUNIT 301 BLDG 5PER CDO BK/PG: 40566/1832
484218AA1140	KIM,EUN SOOK	5021 WILES RD #302	COCONUT CREEK	FL	33073	EVERGREEN LAKES CONDOUNIT 302 BLDG 5PER CDO BK/PG: 40566/1832
484218AA1150	SHEHADEH,LAITH NAEL	5021 WILES RD #303	COCONUT CREEK	FL	33073	EVERGREEN LAKES CONDOUNIT 303 BLDG 5PER CDO BK/PG: 40566/1832
484218AA1160	MILLER,MONICA U	5021 WILES ROAD #304	COCONUT CREEK	FL	33073	EVERGREEN LAKES CONDOUNIT 304 BLDG 5PER CDO BK/PG: 40566/1832
484218AA1170	SUPUTRA LLC	6574 N STATE RD 7 #175	COCONUT CREEK	FL	33073	EVERGREEN LAKES CONDOUNIT 305 BLDG 5PER CDO BK/PG: 40566/1832
484218AA1180	GABARIS,JENNIFER	5021 WILES RD #306	COCONUT CREEK	FL	33073	EVERGREEN LAKES CONDOUNIT 306 BLDG 5PER CDO BK/PG: 40566/1832
484218AA1190	UTA,GABRIEL & BEATRICE	17009 S MEADOWCREST DR	HOMER GLEN	IL	60491	EVERGREEN LAKES CONDOUNIT 307 BLDG 5PER CDO BK/PG: 40566/1832
484218AA1200	SLOBODA,IRENE J	5021 WILES ROAD # 308	COCONUT CREEK	FL	33073	EVERGREEN LAKES CONDOUNIT 308 BLDG 5PER CDO BK/PG: 40566/1832
484218AA1210	CASTRO,CLENIR	1236 S MILITARY TRL #1523	DEERFIELD BEACH	FL	33442	EVERGREEN LAKES CONDOUNIT 101 BLDG 6PER CDO BK/PG: 40566/1832
484218AA1220	KURAMA LTD	RUE DU BUGNON 11	*CRANS-PRES-CELIGNY	CH	1299	EVERGREEN LAKES CONDOUNIT 102 BLDG 6PER CDO BK/PG: 40566/1832
484218AA1230	VIEIRA,CLAUDIAFIGUEIREDO,DYANNE & VIEIRA,L	4401 CRYSTAL LAKE DR #106	POMPANO BEACH	FL	33064	EVERGREEN LAKES CONDOUNIT 103 BLDG 6PER CDO BK/PG: 40566/1832
484218AA1240	PAQUETTE,PIERREARSENEAULT,NICOLE JEFFREY BRUCE ARONSON 2003 TRARONSON,JEFFREY TRS	2932 LAREAU	*CARIGNAN QC	CA	J3L 0 J3	EVERGREEN LAKES CONDOUNIT 104 BLDG 6PER CDO BK/PG: 40566/1832
484218AA1250		385 HIGHLAND HILLS DR	CAMARILLO	CA	93010	EVERGREEN LAKES CONDOUNIT 105 BLDG 6PER CDO BK/PG: 40566/1832
484218AA1260	JIMENEZ,ALTAGRACIA	5025 WILES RD UNIT 106	POMPANO BEACH	FL	33073	EVERGREEN LAKES CONDOUNIT 106 BLDG 6PER CDO BK/PG: 40566/1832
484218AA1270	HORNUNG BUSTAMANTE,MONICA C	MALECON DE LA MARINA 590 #1302	*LIMA	PE		EVERGREEN LAKES CONDOUNIT 107 BLDG 6PER CDO BK/PG: 40566/1832
484218AA1280	JEMOAG LLC	1953 HARBOR VIEW CIR	WESTON	FL	33327	EVERGREEN LAKES CONDOUNIT 201 BLDG 6PER CDO BK/PG: 40566/1832
484218AA1290	ROCHBERG,NIRROCHBERG,GUY	3981 CRESCENT CREEK PL	COCONUT CREEK	FL	33073	EVERGREEN LAKES CONDOUNIT 202 BLDG 6PER CDO BK/PG: 40566/1832
484218AA1300	JIANG,JU YUJIANG,ZHEN HUA	5025 WILES RD #202	COCONUT CREEK	FL	33073	EVERGREEN LAKES CONDOUNIT 203 BLDG 6PER CDO BK/PG: 40566/1832
484218AA1310	8383251 US INC	605 LINCOLN ROAD STE 200	MIAMI BEACH	FL	33139	EVERGREEN LAKES CONDOUNIT 204 BLDG 6PER CDO BK/PG: 40566/1832
484218AA1320	VIOLANTE,EVA L	5025 WILES RD #204	COCONUT CREEK	FL	33073	EVERGREEN LAKES CONDOUNIT 205 BLDG 6PER CDO BK/PG: 40566/1832
484218AA1330	OULID-AISSA,RANDA MAY HERNANDEZ,PEDRO SANCHEZSALAZAR,EMILIA MOJICA ETAL	5025 WILES RD #205	COCONUT CREEK	FL	33073	EVERGREEN LAKES CONDOUNIT 206 BLDG 6PER CDO BK/PG: 40566/1832
484218AA1340		5025 WILES RD #206	COCONUT CREEK	FL	33073	EVERGREEN LAKES CONDOUNIT 207 BLDG 6PER CDO BK/PG: 40566/1832
484218AA1350	ARRIOJA,LUIS EDUARDO	5924 NW 47 WAY	COCONUT CREEK	FL	33073	EVERGREEN LAKES CONDOUNIT 208 BLDG 6PER CDO BK/PG: 40566/1832
484218AA1360	OATES,FLORENCE	5025 WILES ROAD #208	COCONUT CREEK	FL	33073	EVERGREEN LAKES CONDOUNIT 208 BLDG 6PER CDO BK/PG: 40566/1832
484218AA1370	D'ANGELO,ROBERT	121 NE 32 ST	OAKLAND PARK	FL	33334	EVERGREEN LAKES CONDOUNIT 301 BLDG 6PER CDO BK/PG: 40566/1832
484218AA1380	CHIN,JOHNSON	7450 NW 70 AVE	PARKLAND	FL	33067	EVERGREEN LAKES CONDOUNIT 302 BLDG 6PER CDO BK/PG: 40566/1832

484218AA1390	OCEAN 1212 LLC% HUGO BEJAR	3595 SHERIDAN ST	HOLLYWOOD	FL	33021	EVERGREEN LAKES CONDOUNIT 303 BLDG 6PER CDO BK/PG: 40566/1832
484218AA1400	VELASQUEZ,ERIKA E ANDRADE	5025 WILES RD #304	COCONUT CREEK	FL	33073	EVERGREEN LAKES CONDOUNIT 304 BLDG 6PER CDO BK/PG: 40566/1832
484218AA1410	FLO-RENTALS LP	1855 CAPITOL VIMONT	*LAVAL QC	CA	H7M 2 H7	EVERGREEN LAKES CONDOUNIT 305 BLDG 6PER CDO BK/PG: 40566/1832
484218AA1420	FRIAIR,EUNICE MEUNICE M FRAIR REV TR	5025 WILES RD #306	COCONUT CREEK	FL	33073	EVERGREEN LAKES CONDOUNIT 306 BLDG 6PER CDO BK/PG: 40566/1832
484218AA1430	ALEXE,MIRCEABOZDOG,MIHAELA	11197 NW 70 CT	PARKLAND	FL	33076 3862	EVERGREEN LAKES CONDOUNIT 307 BLDG 6PER CDO BK/PG: 40566/1832
484218AA1440	RKNH REAL ESTATE LLC	5469 NW 45 WAY	COCONUT CREEK	FL	33073	EVERGREEN LAKES CONDOUNIT 308 BLDG 6PER CDO BK/PG: 40566/1832
484218AA1450	MASLEY,JAMES DA CAMARA GUALBERTO,ERICA H/EDE MATOS	5031 WILES RD #101	COCONUT CREEK	FL	33073	EVERGREEN LAKES CONDOUNIT 101 BLDG 7PER CDO BK/PG: 40566/1832
484218AA1460	GUALBERTO,GILBERTO ETAL	5031 WILES RD # 102	COCONUT CREEK	FL	33073	EVERGREEN LAKES CONDOUNIT 102 BLDG 7PER CDO BK/PG: 40566/1832
484218AA1470	MARAJH,JAIDEV	5031 WILES RD #103	COCONUT CREEK	FL	33073	EVERGREEN LAKES CONDOUNIT 103 BLDG 7PER CDO BK/PG: 40566/1832
484218AA1480	UCEDA,NORA	5031 WILES RD # 104	COCONUT CREEK	FL	33073	EVERGREEN LAKES CONDOUNIT 104 BLDG 7PER CDO BK/PG: 40566/1832
484218AA1490	LI,DONG MING &LU,JIN HUA	11754 NW 79 CT	CORAL SPRINGS	FL	33076 3560	EVERGREEN LAKES CONDOUNIT 105 BLDG 7PER CDO BK/PG: 40566/1832
484218AA1500	LOKHANDWALA,AFZAL	PO BOX 37	LOMBARD	IL	60148	EVERGREEN LAKES CONDOUNIT 106 BLDG 7PER CDO BK/PG: 40566/1832
484218AA1510	PERKOWSKI,MICHAEL & TERRIE	356 W NICHOLAI ST	HICKSVILLE	NY	11801	EVERGREEN LAKES CONDOUNIT 107 BLDG 7PER CDO BK/PG: 40566/1832
484218AA1520	BORGES,LUIZ FELIPE	1535 ZORETA AVE	CORAL GABLES	FL	33146 2432	EVERGREEN LAKES CONDOUNIT 108 BLDG 7PER CDO BK/PG: 40566/1832
484218AA1530	SCHULZ,JEFFREY SOLORZANO ANDRADE,CARLOS	74 HURLBURT ST	GLASTONBURY	CT	06033 2613	EVERGREEN LAKES CONDOUNIT 201 BLDG 7PER CDO BK/PG: 40566/1832
484218AA1540	FSOLORZANO,PAMELA MILDRED	5031 WILES RD #202	COCONUT CREEK	FL	33073	EVERGREEN LAKES CONDOUNIT 202 BLDG 7PER CDO BK/PG: 40566/1832
484218AA1550	SOUZA,ANGELA M	132 SPYGLASS LANE	JUPITER	FL	33477	EVERGREEN LAKES CONDOUNIT 203 BLDG 7PER CDO BK/PG: 40566/1832
484218AA1560	ZENITH RENTALS LLC	6574 N STATE RD 7 #175	COCONUT CREEK	FL	33073	EVERGREEN LAKES CONDOUNIT 204 BLDG 7PER CDO BK/PG: 40566/1832
484218AA1570	4SIGHT CAPITAL MANAGEMENT LLC	6574 N STATE ROAD 7 #175	COCONUT CREEK	FL	33073	EVERGREEN LAKES CONDOUNIT 205 BLDG 7PER CDO BK/PG: 40566/1832
484218AA1580	SUN,JUNPINGLIN,YIN	11860 N BAYPOINT CIR	PARKLAND	FL	33076	EVERGREEN LAKES CONDOUNIT 206 BLDG 7PER CDO BK/PG: 40566/1832
484218AA1590	8383251 U S INC	605 LINCOLN RD SUITE 200	MIAMI BEACH	FL	33139	EVERGREEN LAKES CONDOUNIT 207 BLDG 7PER CDO BK/PG: 40566/1832
484218AA1600	PANJWANI,ANILA &VELANI,MALIK M	696 CARBINE TRL	FRISCO	TX	75036 9209	EVERGREEN LAKES CONDOUNIT 208 BLDG 7PER CDO BK/PG: 40566/1832
484218AA1630	SOUZA,MARCOS	5522 NW 39 AVE	COCONUT CREEK	FL	33073 4124	EVERGREEN LAKES CONDOUNIT 303 BLDG 7PER CDO BK/PG: 40566/1832
484218AA1640	JEAN LACHANCE LIV TRROCK LIV TR	22280 TUPELO PL	BOCA RATON	FL	33428	EVERGREEN LAKES CONDOUNIT 304 BLDG 7PER CDO BK/PG: 40566/1832
484218AA1650	SCHAEDEL,JOSEPH ASCHAEDEL,WILLIAM	5031 WILES RD #305	COCONUT CREEK	FL	33073	EVERGREEN LAKES CONDOUNIT 305 BLDG 7PER CDO BK/PG: 40566/1832
484218AA1660	ABRAHAM,GEORGE MABRAHAM,JANICE ELAINE	930 SE 5 TER	POMPANO BEACH	FL	33060	EVERGREEN LAKES CONDOUNIT 306 BLDG 7PER CDO BK/PG: 40566/1832
484218AA1690	MIXEL GLOBAL BUSINESS LLC	5485 WILES ROAD SUITE 403	COCONUT CREEK	FL	33073	EVERGREEN LAKES CONDOUNIT 101 BLDG 8PER CDO BK/PG: 40566/1832
484218AA1700	FONESCA,GABRIEL ZORIN	5035 WILES RD #102	COCONUT CREEK	FL	33073	EVERGREEN LAKES CONDOUNIT 102 BLDG 8PER CDO BK/PG: 40566/1832
484218AA1710	ZENITH RENTALS LLC	6574 N STATE RD 7 #175	COCONUT CREEK	FL	33073	EVERGREEN LAKES CONDOUNIT 103 BLDG 8PER CDO BK/PG: 40566/1832
484218AA1720	BOUDRIAS MILLETTE CONSULTINGGROUP INC	120 CHEMIN GRAND RE	*ST JEAN-SUR RICHELIEU QC	CA	J2Y 1 J5	EVERGREEN LAKES CONDOUNIT 104 BLDG 8PER CDO BK/PG: 40566/1832
484218AA1730	OH HOLDINGS LLC	251 LITTLE FALLS DR	WILMINGTON	DE	19805	EVERGREEN LAKES CONDOUNIT 105 BLDG 8PER CDO BK/PG: 40566/1832
484218AA1740	GAREAU,FRANCOISMARCOTTE,SYLVIE	CP 50012 CSP DE TOURAINE	*BOUCHERVILLE QC	CA	J4B 0 B6	EVERGREEN LAKES CONDOUNIT 106 BLDG 8PER CDO BK/PG: 40566/1832
484218AA1750	MOTHER MARY LLC	5485 WILES RD #403	COCONUT CREEK	FL	33073	EVERGREEN LAKES CONDOUNIT 107 BLDG 8PER CDO BK/PG: 40566/1832
484218AA1760	REINUSA LLC	1953 HARBOR VIEW CIRCLE	WESTON	FL	33327	EVERGREEN LAKES CONDOUNIT 108 BLDG 8PER CDO BK/PG: 40566/1832
484218AA1770	DOUGLAS DC3 LLC	5485 WILES ROAD STE 403	COCONUT CREEK	FL	33073	EVERGREEN LAKES CONDOUNIT 201 BLDG 8PER CDO BK/PG: 40566/1832
484218AA1780	JEMOAG REAL ESTATE LLC	1953 HARBOR VIEW	WESTON	FL	33073	EVERGREEN LAKES CONDOUNIT 202 BLDG 8PER CDO BK/PG: 40566/1832
484218AA1790	4SIGHT CAPITAL MANAGEMENTLLC	6574 N STATE RD 7 #175	COCONUT CREEK	FL	33073	EVERGREEN LAKES CONDOUNIT 203 BLDG 8PER CDO BK/PG: 40566/1832
484218AA1800	ISHMAEL,STEVEN R	1808 SE 7 ST	FORT LAUDERDALE	FL	33316 1406	EVERGREEN LAKES CONDOUNIT 204 BLDG 8PER CDO BK/PG: 40566/1832
484218AA1810	WILHELM,CATHERINE	18175 181 CIR S	BOCA RATON	FL	33498 1634	EVERGREEN LAKES CONDOUNIT 205 BLDG 8PER CDO BK/PG: 40566/1832
484218AA1820	ZENITH GLOBAL LLC	6574 N STATE RD 7 #175	COCONUT CREEK	FL	33073	EVERGREEN LAKES CONDOUNIT 206 BLDG 8PER CDO BK/PG: 40566/1832
484218AA1830	PENEDA,JOHN & MARIA F	112 DEVON TER	KEARNY	NJ	07032	EVERGREEN LAKES CONDOUNIT 207 BLDG 8PER CDO BK/PG: 40566/1832
484218AA1840	MACCAFERRI LA SPADA,DANIA	1104 SATINLEAF ST	HOLLYWOOD	FL	33019	EVERGREEN LAKES CONDOUNIT 208 BLDG 8PER CDO BK/PG: 40566/1832
484218AA1850	ERDMAN,JASON	5035 WILES RD UNIT 301	COCONUT CREEK	FL	33073	EVERGREEN LAKES CONDOUNIT 301 BLDG 8PER CDO BK/PG: 40566/1832
484218AA1860	BUT GROUP LLC	4801 S UNIVERSITY DR STE 204	DAVIE	FL	33328	EVERGREEN LAKES CONDOUNIT 302 BLDG 8PER CDO BK/PG: 40566/1832
484218AA1870	GUIMAR BUSINESS DEVELOPMENT LLC	1953 HARBOR VIEW CIR	WESTON	FL	33327	EVERGREEN LAKES CONDOUNIT 303 BLDG 8PER CDO BK/PG: 40566/1832
484218AA1880	KIM,EUN SOOK	4854 NW 58 MNR	COCONUT CREEK	FL	33073 2330	EVERGREEN LAKES CONDOUNIT 304 BLDG 8PER CDO BK/PG: 40566/1832
484218AA1890	SPM INVESTMENTS LLC	5035 WILES RD #305	COCONUT CREEK	FL	33073	EVERGREEN LAKES CONDOUNIT 305 BLDG 8PER CDO BK/PG: 40566/1832
484218AA1900	OSOFSKY,CORY	5035 WILES ROAD #306	COCONUT CREEK	FL	33073	EVERGREEN LAKES CONDOUNIT 306 BLDG 8PER CDO BK/PG: 40566/1832
484218AA1910	GREENBERG,DAVIDKALMAN,ROBERT	6115 NW 123 LN	CORAL SPRINGS	FL	33076	EVERGREEN LAKES CONDOUNIT 307 BLDG 8PER CDO BK/PG: 40566/1832
484218AA1920	GARCIA-PRIETO,GABRIEL	5035 WILES RD #308	COCONUT CREEK	FL	33073	EVERGREEN LAKES CONDOUNIT 308 BLDG 8PER CDO BK/PG: 40566/1832
484218AA1930	MCGURN,CHRISTOPHER	5041 WILES RD #101	COCONUT CREEK	FL	33073 4209	EVERGREEN LAKES CONDOUNIT 101 BLDG 9PER CDO BK/PG: 40566/1832
484218AA1940	RAMOS,ANGELICA & ANGELO	5041 WILES RD #102	COCONUT CREEK	FL	33073	EVERGREEN LAKES CONDOUNIT 102 BLDG 9PER CDO BK/PG: 40566/1832
484218AA1950	SUPUTRA LLC	6574 N STATE ROAD 7 #175	COCONUT CREEK	FL	33073	EVERGREEN LAKES CONDOUNIT 103 BLDG 9PER CDO BK/PG: 40566/1832
484218AA1960	BORGES,LUIZ FELIPE	1535 ZORETA AVE	CORAL GABLES	FL	33146 2432	EVERGREEN LAKES CONDOUNIT 104 BLDG 9PER CDO BK/PG: 40566/1832
484218AA1970	FERNANDES,DENNER	5041 WILES RD #105	COCONUT CREEK	FL	33073	EVERGREEN LAKES CONDOUNIT 105 BLDG 9PER CDO BK/PG: 40566/1832
484218AA1980	CR&MM ASSOCIADOS LLC	17611 SW 8 CT	PEMBROKE PINES	FL	33029	EVERGREEN LAKES CONDOUNIT 106 BLDG 9PER CDO BK/PG: 40566/1832
484218AA1990	FELICIO,LEANDROFELICIO,MAGDA	12249 BOCA RESERVE LN	BOCA RATON	FL	33428 4622	EVERGREEN LAKES CONDOUNIT 107 BLDG 9PER CDO BK/PG: 40566/1832
484218AA2000	CAPECE,ANGELA	5041 WILES ROAD UNIT 108	COCONUT CREEK	FL	33073	EVERGREEN LAKES CONDOUNIT 108 BLDG 9PER CDO BK/PG: 40566/1832
484218AA2010	ROSE58 LLC	22280 TUPELO PL	BOCA RATON	FL	33428	EVERGREEN LAKES CONDOUNIT 201 BLDG 9PER CDO BK/PG: 40566/1832
484218AA2020	KAHN,ERIC LAWRENCE	1065 QUARTER MASTER BANYAN RD	SAN ROMAN	CA	94582	EVERGREEN LAKES CONDOUNIT 202 BLDG 9PER CDO BK/PG: 40566/1832

484218AA2030	GALO-ESCALON,DANIELA NICOLE	5041 WILES RD #203	COCONUT CREEK	FL	33073	EVERGREEN LAKES CONDOUNIT 203 BLDG 9PER CDO BK/PG: 40566/1832
484218AA2040	BRISTI ENTERPRISES LLC	19268 REDBURY CT	BOCA RATON	FL	33498	EVERGREEN LAKES CONDOUNIT 204 BLDG 9PER CDO BK/PG: 40566/1832
484218AA2050	JEKOV,JEKOJEKOVA,ZDRAVKA	4440 BAYAN TRAILS DR	COCONUT CREEK	FL	33073	EVERGREEN LAKES CONDOUNIT 205 BLDG 9PER CDO BK/PG: 40566/1832
484218AA2060	SAUCIER,LOUIS-PHILIPPE	3340 RUE DES OUTARDES	*ST LAURENT QC	CA	H4R 0 L3	EVERGREEN LAKES CONDOUNIT 206 BLDG 9PER CDO BK/PG: 40566/1832
484218AA2070	RIZZI,HEATHER &RIZZI,DONNA L	15072 ASHLAND PL APT D128	DELRAY BEACH	FL	33484 4139	EVERGREEN LAKES CONDOUNIT 207 BLDG 9PER CDO BK/PG: 40566/1832
484218AA2080	ZENITH CONDOS LLC	6574 N STATE RD 7 #175	COCONUT CREEK	FL	33073	EVERGREEN LAKES CONDOUNIT 208 BLDG 9PER CDO BK/PG: 40566/1832
484218AA2110	POLAT,GUCLU BARISCUMHURIYET CAD GUL SOK KEMER 50	SIT G-1 GOKTURK EYUP	*ISTANBUL	TR	34077	EVERGREEN LAKES CONDOUNIT 303 BLDG 9PER CDO BK/PG: 40566/1832
484218AA2120	JIE MI & D MIAO JNT REV LIV TRM,JIE & MIAO,DONGXIANG TRS	13951 SW 71 LN	MIAMI	FL	33183	EVERGREEN LAKES CONDOUNIT 304 BLDG 9PER CDO BK/PG: 40566/1832
484218AA2130	ABRAHAM,GEORGE MABRAHAM,JANICE ELAINE	930 SE 5 TER	POMPANO BEACH	FL	33060	EVERGREEN LAKES CONDOUNIT 305 BLDG 9PER CDO BK/PG: 40566/1832
484218AA2140	OH HOLDINGS LLC	2200 N FEDERAL HWY #200	BOCA RATON	FL	33431	EVERGREEN LAKES CONDOUNIT 306 BLDG 9PER CDO BK/PG: 40566/1832
484218AA2170	GRINBERG,LISA	474 LOCKLIE DR	CLEVELAND	OH	44143 1547	EVERGREEN LAKES CONDOUNIT 101 BLDG 10PER CDO BK/PG: 40566/1832
484218AA2180	SOOHO,LAUREN	5045 WILES RD #102	COCONUT CREEK	FL	33073	EVERGREEN LAKES CONDOUNIT 102 BLDG 10PER CDO BK/PG: 40566/1832
484218AA2190	TAO 2306 INVESTMENTS LLC	9631 NW 45 ST	DORAL	FL	33178	EVERGREEN LAKES CONDOUNIT 103 BLDG 10PER CDO BK/PG: 40566/1832
484218AA2200	LIMA BATISTA PROPERTIES LLC	2845 NW 70 AVE	MARGATE	FL	33063	EVERGREEN LAKES CONDOUNIT 104 BLDG 10PER CDO BK/PG: 40566/1832
484218AA2210	FELICIO,LEANDROFELICIO,MAGDA	5045 WILES RD #105	COCONUT CREEK	FL	33073	EVERGREEN LAKES CONDOUNIT 105 BLDG 10PER CDO BK/PG: 40566/1832
484218AA2220	ZENITH GLOBAL LLC	6574 N STATE ROAD 7 #175	COCONUT CREEK	FL	33073	EVERGREEN LAKES CONDOUNIT 106 BLDG 10PER CDO BK/PG: 40566/1832
484218AA2230	DE SOUZA,RONI	1915 NE 204 TER	MIAMI	FL	33179	EVERGREEN LAKES CONDOUNIT 107 BLDG 10PER CDO BK/PG: 40566/1832
484218AA2240	FIGUEIRDO,MARIA	5024 MALLARDS PL	COCONUT CREEK	FL	33073	EVERGREEN LAKES CONDOUNIT 108 BLDG 10PER CDO BK/PG: 40566/1832
484218AA2250	MATA,JORGEMATA,BIBIANA	3349 MERRICK LN	MARGATE	FL	33063	EVERGREEN LAKES CONDOUNIT 201 BLDG 10PER CDO BK/PG: 40566/1832
484218AA2260	SCHULZ,ALAN WALTER	51 CHELSEA DR	CROMWELL	CT	06416 1952	EVERGREEN LAKES CONDOUNIT 202 BLDG 10PER CDO BK/PG: 40566/1832
484218AA2270	CUEVAS,ESTEBAN J	5045 WILES RD # 203	COCONUT CREEK	FL	33073	EVERGREEN LAKES CONDOUNIT 203 BLDG 10PER CDO BK/PG: 40566/1832
484218AA2280	KUNDU,BIKASHKUNDU,INDRA RODRIGUEZ,ERNESTO A	1872 39 AVE	VERO BEACH	FL	32960 2543	EVERGREEN LAKES CONDOUNIT 204 BLDG 10PER CDO BK/PG: 40566/1832
484218AA2290	ALVARADOZUNIGA,CRISTINA DOLORES MEJIA	6574 N STATE ROAD 7 # 255	COCONUT CREEK	FL	33073 3625	EVERGREEN LAKES CONDOUNIT 205 BLDG 10PER CDO BK/PG: 40566/1832
484218AA2300	5045 WILES RD 206 LLC	21526 SWEETWATER LN S	BOCA RATON	FL	33428	EVERGREEN LAKES CONDOUNIT 206 BLDG 10PER CDO BK/PG: 40566/1832
484218AA2310	FIGUEIREDO,ALAN MARCOS	3940 METRO PKWY STE 103	FORT MYERS	FL	33916 9407	EVERGREEN LAKES CONDOUNIT 207 BLDG 10PER CDO BK/PG: 40566/1832
484218AA2320	OH HOLDINGS LLC	2200 N FEDERAL HWY SUITE 200	BOCA RATON	FL	33431	EVERGREEN LAKES CONDOUNIT 208 BLDG 10PER CDO BK/PG: 40566/1832
484218AA2330	VASQUEZ,ANA MARIA CARDOZO	7610 NW 18 ST #307	COCONUT CREEK	FL	33063	EVERGREEN LAKES CONDOUNIT 301 BLDG 10PER CDO BK/PG: 40566/1832
484218AA2340	ISHIBASHI,KEIKO	6574 N STATE ROAD 7 #235	COCONUT CREEK	FL	33073	EVERGREEN LAKES CONDOUNIT 302 BLDG 10PER CDO BK/PG: 40566/1832
484218AA2350	RICHFIELD INVESTMENTS LLC	1191 E NEWPORT CENTER DR #103	DEERFIELD BEACH	FL	33442	EVERGREEN LAKES CONDOUNIT 303 BLDG 10PER CDO BK/PG: 40566/1832
484218AA2360	PENEDA,JOHN & MARIA F	112 DEVON TER	KEARNY	NJ	07032	EVERGREEN LAKES CONDOUNIT 304 BLDG 10PER CDO BK/PG: 40566/1832
484218AA2370	ROSE58 LLC	22280 TUPELO PLACE	BOCA RATON	FL	33428	EVERGREEN LAKES CONDOUNIT 305 BLDG 10PER CDO BK/PG: 40566/1832
484218AA2380	SALEH,FERAS	6967 JULIA GARDENS DR	COCONUT CREEK	FL	33073	EVERGREEN LAKES CONDOUNIT 306 BLDG 10PER CDO BK/PG: 40566/1832
484218AA2390	QIAO,HONGYEYIN,WEIQIANG	751 COAST CIR	*MANOTICK ON	CA	K4M 0 N5	EVERGREEN LAKES CONDOUNIT 307 BLDG 10PER CDO BK/PG: 40566/1832
484218AA2400	HORTUS CONSEIL LLC	11 RUE DE LA DRAVE	*VILLASAVARY	FR	11150	EVERGREEN LAKES CONDOUNIT 308 BLDG 10PER CDO BK/PG: 40566/1832
484218AA2410	ROSE-GOLDEN,MARCIA A	5051 WILES ROAD #101	COCONUT CREEK	FL	33073	EVERGREEN LAKES CONDOUNIT 101 BLDG 11PER CDO BK/PG: 40566/1832
484218AA2420	8008850 CANADA INC	3816 HENRI JULIEN	*MONTREAL QC	CA	H2W 2 K2	EVERGREEN LAKES CONDOUNIT 102 BLDG 11PER CDO BK/PG: 40566/1832
484218AA2430	KAUNOS LLC	PO BOX 25216	TAMARAC	FL	33320	EVERGREEN LAKES CONDOUNIT 103 BLDG 11PER CDO BK/PG: 40566/1832
484218AA2440	BAROJA INVESTMENT CORP	901 SEABROOK AVE	DAVIE	FL	33325	EVERGREEN LAKES CONDOUNIT 104 BLDG 11PER CDO BK/PG: 40566/1832
484218AA2450	FIGUEIREDO,MARIA A	5024 MALLARDS PL	COCONUT CREEK	FL	33073	EVERGREEN LAKES CONDOUNIT 105 BLDG 11PER CDO BK/PG: 40566/1832
484218AA2460	LOKHANDWALA,AFZAL	PO BOX 37	LOMBARD	IL	60148	EVERGREEN LAKES CONDOUNIT 106 BLDG 11PER CDO BK/PG: 40566/1832
484218AA2470	DELIMA,EDWIGE C	22289 HOLCOMB PL	BOCA RATON	FL	33428	EVERGREEN LAKES CONDOUNIT 107 BLDG 11PER CDO BK/PG: 40566/1832
484218AA2480	DRUMMOND,DEQUANERICHARDS,NATASHA	5051 WILES RD #108	COCONUT CREEK	FL	33073	EVERGREEN LAKES CONDOUNIT 108 BLDG 11PER CDO BK/PG: 40566/1832
484218AA2490	5051 WILES ROAD LLC	6862 NW 108 AVE	PARKLAND	FL	33076	EVERGREEN LAKES CONDOUNIT 201 BLDG 11PER CDO BK/PG: 40566/1832
484218AA2500	APGAR,GINNY	5051 WILES RD #202	COCONUT CREEK	FL	33073	EVERGREEN LAKES CONDOUNIT 202 BLDG 11PER CDO BK/PG: 40566/1832
484218AA2510	ZENITH GLOBAL LLC	6574 N STATE ROAD 7 #175	COCONUT CREEK	FL	33073	EVERGREEN LAKES CONDOUNIT 203 BLDG 11PER CDO BK/PG: 40566/1832
484218AA2520	ZENITH CONDOS LLC	6574 N STATE RD 7 175	COCONUT CREEK	FL	33073	EVERGREEN LAKES CONDOUNIT 204 BLDG 11PER CDO BK/PG: 40566/1832
484218AA2530	4SIGHT TECHNOLOGY INC	6574 N STATE ROAD 7 #175	COCONUT CREEK	FL	33073	EVERGREEN LAKES CONDOUNIT 205 BLDG 11PER CDO BK/PG: 40566/1832
484218AA2540	OH HOLDINGS LLC	2200 N FEDERAL HWY #200	BOCA RATON	FL	33431	EVERGREEN LAKES CONDOUNIT 206 BLDG 11PER CDO BK/PG: 40566/1832
484218AA2550	SAMPAIO,JAIRO ALMEIDA SILVA HARTMAN,NOAH DRAKEHARTMAN,ZAKARY EDWARD	5051 WILES RD #207	COCONUT CREEK	FL	33073	EVERGREEN LAKES CONDOUNIT 207 BLDG 11PER CDO BK/PG: 40566/1832
484218AA2560	EDWARD	5531 NW 80 TER	PARKLAND	FL	33067	EVERGREEN LAKES CONDOUNIT 208 BLDG 11PER CDO BK/PG: 40566/1832
484218AA2570	RACHELLI GROUP LLC	19851 MILAN TER	BOCA RATON	FL	33434 5414	EVERGREEN LAKES CONDOUNIT 301 BLDG 11PER CDO BK/PG: 40566/1832
484218AA2580	TAKAWY,SHERY	5343 DRENKELLY CT	*MISSISSAUGA ON	CA	L5M 2 H8	EVERGREEN LAKES CONDOUNIT 302 BLDG 11PER CDO BK/PG: 40566/1832
484218AA2590	KURUVILA,ABRAHAM &KURUVILA,KUNJAMMA	1410 ROYAL DR	ADDISON	IL	60101	EVERGREEN LAKES CONDOUNIT 303 BLDG 11PER CDO BK/PG: 40566/1832
484218AA2600	TUTTI CORPORE AMERICAS LLC	111 E MONUMENT AVE #401 12	KISSIMEE	FL	34741 5762	EVERGREEN LAKES CONDOUNIT 304 BLDG 11PER CDO BK/PG: 40566/1832
484218AA2610	VAKNIN,AVSHALOM & RIMONA	3679 SPANISH OAK PT	DAVIE	FL	33328	EVERGREEN LAKES CONDOUNIT 305 BLDG 11PER CDO BK/PG: 40566/1832
484218AA2620	DARSSON,AVIVITDARSSON,MINO	408 S ORANGE GROVE AVE	LOS ANGELES	CA	90036	EVERGREEN LAKES CONDOUNIT 306 BLDG 11PER CDO BK/PG: 40566/1832
484218AA2630	LEE,HEE	4197 NW 42 TER	COCONUT CREEK	FL	33073 4710	EVERGREEN LAKES CONDOUNIT 307 BLDG 11PER CDO BK/PG: 40566/1832
484218AA2640	VIERA,ENEIDA	5051 WILES RD #308	COCONUT CREEK	FL	33073	EVERGREEN LAKES CONDOUNIT 308 BLDG 11PER CDO BK/PG: 40566/1832
484218AA2650	PANTOJA PASSIDOMO,ALEXANDRE	5055 WILES RD #101	COCONUT CREEK	FL	33073	EVERGREEN LAKES CONDOUNIT 101 BLDG 12PER CDO BK/PG: 40566/1832
484218AA2660	SOUZA,ANGELA M	132 SPYGLASS LANE	JUPITER	FL	33477	EVERGREEN LAKES CONDOUNIT 102 BLDG 12PER CDO BK/PG: 40566/1832

484218AA2670	WENBO ZHUANG TRZHUANG,WENBO TRS	10863 CADENCE ISLE CT	SAN DIEGO	CA	92130	EVERGREEN LAKES CONDOUNIT 103 BLDG 12PER CDO BK/PG: 40566/1832
484218AA2680	SAUCIER,LOUIS-PHILIPPE	3340 RUE DES OUTARDES	*ST LAURENT QC	CA	H4R 0 L3	EVERGREEN LAKES CONDOUNIT 104 BLDG 12PER CDO BK/PG: 40566/1832
484218AA2690	SIERRALTA,ANILIESE	8579 APPLE FALLS LN	BOCA RATON	FL	33496 5611	EVERGREEN LAKES CONDOUNIT 105 BLDG 12PER CDO BK/PG: 40566/1832
484218AA2700	J & A WEATHERALL LLC	2531 NE 31 CT	LIGHTHOUSE POINT	FL	33064	EVERGREEN LAKES CONDOUNIT 106 BLDG 12PER CDO BK/PG: 40566/1832
484218AA2710	RCA INVESTMENTS USA LLC	1436 SW 47 AVE	DEERFIELD BEACH	FL	33442	EVERGREEN LAKES CONDOUNIT 107 BLDG 12PER CDO BK/PG: 40566/1832
484218AA2720	GSB INVESTMENTS GROUP INC	6601 LYONS RD STE C6	COCONUT CREEK	FL	33076	EVERGREEN LAKES CONDOUNIT 108 BLDG 12PER CDO BK/PG: 40566/1832
484218AA2730	MICHAEL FRAZIER REV TRFRAZIER,MICHAEL & LYNN TRS	5811 NW 75 WAY	PARKLAND	FL	33067 1238	EVERGREEN LAKES CONDOUNIT 201 BLDG 12PER CDO BK/PG: 40566/1832
484218AA2740	TWIN LAKE INVESTMENT LLC	19620 STAR ISLAND DR	BOCA RATON	FL	33498	EVERGREEN LAKES CONDOUNIT 202 BLDG 12PER CDO BK/PG: 40566/1832
484218AA2750	GONZALEZ,JESUS EDUARDOTELLEZ,STELLA ETAL	126 MONTEREY BAY DR	BOYNTON BEACH	FL	33426 8473	EVERGREEN LAKES CONDOUNIT 203 BLDG 12PER CDO BK/PG: 40566/1832
484218AA2760	ANNECY BLEU LLC	11795 NW 81 CT	PARKLAND	FL	33067	EVERGREEN LAKES CONDOUNIT 204 BLDG 12PER CDO BK/PG: 40566/1832
484218AA2770	LOUTAN,RYAN	4812 NW 124 WAY	CORAL SPRINGS	FL	33076	EVERGREEN LAKES CONDOUNIT 205 BLDG 12PER CDO BK/PG: 40566/1832
484218AA2780	ZENITH CONDOS LLC	6574 N STATE ROAD 7 #175	COCONUT CREEK	FL	33073	EVERGREEN LAKES CONDOUNIT 206 BLDG 12PER CDO BK/PG: 40566/1832
484218AA2790	8383251 US INC	605 LINCOLN ROAD STE 200	MIAMI BEACH	FL	33139	EVERGREEN LAKES CONDOUNIT 207 BLDG 12PER CDO BK/PG: 40566/1832
484218AA2800	GSB INVESTMENTS GROUP INC	6601 LYONS RD #C6	COCONUT CREEK	FL	33076	EVERGREEN LAKES CONDOUNIT 208 BLDG 12PER CDO BK/PG: 40566/1832
484218AA2810	GESSE,LAERCIO NORBERTO	5055 WILES RD # 301	COCONUT CREEK	FL	33073	EVERGREEN LAKES CONDOUNIT 301 BLDG 12PER CDO BK/PG: 40566/1832
484218AA2820	ETIENNE,MIRSHAETIENNE,GEORGES	7120 BROWN PELICAN CT	WINTER GARDEN	FL	34787 4878	EVERGREEN LAKES CONDOUNIT 302 BLDG 12PER CDO BK/PG: 40566/1832
484218AA2830	BOLOTNER,NELIDABOLOTNER,RICARDO	3610 YACHT CLUB DR #1002	AVENTURA	FL	33180	EVERGREEN LAKES CONDOUNIT 303 BLDG 12PER CDO BK/PG: 40566/1832
484218AA2840	GUIRGUIS,MARGARET	5055 WILES RD #304	COCONUT CREEK	FL	33073	EVERGREEN LAKES CONDOUNIT 304 BLDG 12PER CDO BK/PG: 40566/1832
484218AA2850	GMMA CONSULTING SERVICES INC	8569 YEARLING DRIVE	LAKE WORTH	FL	33467	EVERGREEN LAKES CONDOUNIT 305 BLDG 12PER CDO BK/PG: 40566/1832
484218AA2860	RASHEED,ELHAM	187 PASSAIC AVE	ROSELAND	NJ	07068	EVERGREEN LAKES CONDOUNIT 306 BLDG 12PER CDO BK/PG: 40566/1832
484218AA2870	ORDOVER,SAMANTHA DAWNELLE H/EORDOVER,ROBIN BETSY	500 THREE ISLANDS BLVD APT 127	HALLANDALE BEACH	FL	33009 2802	EVERGREEN LAKES CONDOUNIT 307 BLDG 12PER CDO BK/PG: 40566/1832
484218AA2880	OH HOLDINGS LLC	2200 N FEDERAL HWY STE 200	BOCA RATON	FL	33431	EVERGREEN LAKES CONDOUNIT 308 BLDG 12PER CDO BK/PG: 40566/1832
484218AA2890	ANNECY BLEU LLC	11795 NW 81 CT	PARKLAND	FL	33067	EVERGREEN LAKES CONDOUNIT 101 BLDG 13PER CDO BK/PG: 40566/1832
484218AA2900	GSB INVESTMENTS GROUP INC	6601 LYONS RD STE C6	COCONUT CREEK	FL	33076	EVERGREEN LAKES CONDOUNIT 102 BLDG 13PER CDO BK/PG: 40566/1832
484218AA2910	CASTRO,ZED	1066 W SAMPLE ROAD	POMPANO BEACH	FL	33064	EVERGREEN LAKES CONDOUNIT 103 BLDG 13PER CDO BK/PG: 40566/1832
484218AA2920	JOAO,FERNANDO & NEUSA F H/ESOUSA,LUCIANE F	5061 WILES RD #104	COCONUT CREEK	FL	33073	EVERGREEN LAKES CONDOUNIT 104 BLDG 13PER CDO BK/PG: 40566/1832
484218AA2930	MANCUSO,ANTHONY	2867 E 194 ST	BRONX	NY	10461	EVERGREEN LAKES CONDOUNIT 105 BLDG 13PER CDO BK/PG: 40566/1832
484218AA2940	4SIGHT CAPITAL MANAGEMENT LLC	6574 N STATE RD 7 #175	COCONUT CREEK	FL	33073	EVERGREEN LAKES CONDOUNIT 106 BLDG 13PER CDO BK/PG: 40566/1832
484218AA2950	IBRAHIM,SAMEH	10575 S LAGO VISTA CIR	PARKLAND	FL	33076	EVERGREEN LAKES CONDOUNIT 107 BLDG 13PER CDO BK/PG: 40566/1832
484218AA2960	PIKE,GARY H/EBEEKMAN,GAIL EST	5061 WILES ROAD #108	COCONUT CREEK	FL	33073	EVERGREEN LAKES CONDOUNIT 108 BLDG 13PER CDO BK/PG: 40566/1832
484218AA2970	MARROD ONE LLC	11795 NW 81 CT	PARKLAND	FL	33076	EVERGREEN LAKES CONDOUNIT 201 BLDG 13PER CDO BK/PG: 40566/1832
484218AA2980	STANDARDS FACILITY MANagementsOLUTIONS	2415 NW 40 CIR	BOCA RATON	FL	33414 3343	EVERGREEN LAKES CONDOUNIT 202 BLDG 13PER CDO BK/PG: 40566/1832
484218AA2990	MSAJ PROPERTY LLC	12337 NW 69 CT	PARKLAND	FL	33076 3338	EVERGREEN LAKES CONDOUNIT 203 BLDG 13PER CDO BK/PG: 40566/1832
484218AA3000	ZENITH GLOBAL LLC	6574 N STATE RD 7 #175	COCONUT CREEK	FL	33073	EVERGREEN LAKES CONDOUNIT 204 BLDG 13PER CDO BK/PG: 40566/1832
484218AA3010	PEREZ,JOSE A & MARIA TERESA	1655 SW 22 AVE CIR	BOCA RATON	FL	33486	EVERGREEN LAKES CONDOUNIT 205 BLDG 13PER CDO BK/PG: 40566/1832
484218AA3020	PINEDA,MARIA PAULINA	1124 S POWERLINE RD	POMPANO BEACH	FL	33069	EVERGREEN LAKES CONDOUNIT 206 BLDG 13PER CDO BK/PG: 40566/1832
484218AA3030	DAROSA,LAUDEMIR VDAROSA,MARIA V	9848 MARINA BLVD # 814	BOCA RATON	FL	33428	EVERGREEN LAKES CONDOUNIT 207 BLDG 13PER CDO BK/PG: 40566/1832
484218AA3040	OH HOLDINGS LLC	2200 N FEDERAL HWY STE 200	BOCA RATON	FL	33431	EVERGREEN LAKES CONDOUNIT 208 BLDG 13PER CDO BK/PG: 40566/1832
484218AA3070	GRYPHON,SELJAN ANGELIQUE	2285 LAKESHORE BLVD W #906	*ETOBICOKE ON	CA	M8V 3 X9	EVERGREEN LAKES CONDOUNIT 303 BLDG 13PER CDO BK/PG: 40566/1832
484218AA3080	BOUDRIAS MILLETTECONSULTING GROUP INC	120 CHEMIN GRAND PRE	*ST-JEAN SUR RICHELIEU QC	CA	J2Y 1 J5	EVERGREEN LAKES CONDOUNIT 304 BLDG 13PER CDO BK/PG: 40566/1832
484218AA3090	PROSPEROUS WAY LLC	PO BOX 773138	POMPANO BEACH	FL	33077	EVERGREEN LAKES CONDOUNIT 305 BLDG 13PER CDO BK/PG: 40566/1832
484218AA3100	FIALCOVOSCHI,MARIA DFIALCOVOSCHI,MIHAI V	5061 WILES RD #306	COCONUT CREEK	FL	33073	EVERGREEN LAKES CONDOUNIT 306 BLDG 13PER CDO BK/PG: 40566/1832
484218AA3130	WILES ROAD UNIT 101 LLC	8933 SW 152 PATH	MIAMI	FL	33196	EVERGREEN LAKES CONDOUNIT 101 BLDG 14PER CDO BK/PG: 40566/1832
484218AA3140	ARABOV,EMANUEL	81-47 189 ST	HOLLIS	NY	11423	EVERGREEN LAKES CONDOUNIT 102 BLDG 14PER CDO BK/PG: 40566/1832
484218AA3150	WANG,YUFAN	10260 MAJESTIC TRL	PARKLAND	FL	33076	EVERGREEN LAKES CONDOUNIT 103 BLDG 14PER CDO BK/PG: 40566/1832
484218AA3160	JEAN LACHANCE LIV TRGAREAU,FRANCOIS TRS ETAL	5065 WILES RD #104	COCONUT CREEK	FL	33073	EVERGREEN LAKES CONDOUNIT 104 BLDG 14PER CDO BK/PG: 40566/1832
484218AA3170	ZENITH GLOBAL LLC	6574 N STATE ROAD 7 #175	COCONUT CREEK	FL	33073	EVERGREEN LAKES CONDOUNIT 105 BLDG 14PER CDO BK/PG: 40566/1832
484218AA3180	SHPRITZMAN,RONNYSHPRITZMAN,TAL	7913 BLACK ONYX LN	DELRAY BEACH	FL	33446 2224	EVERGREEN LAKES CONDOUNIT 106 BLDG 14PER CDO BK/PG: 40566/1832
484218AA3190	FLEX IT SOLUTIONS LLC	11555 HERON BAY BLVD STE 310	PARKLAND	FL	33076	EVERGREEN LAKES CONDOUNIT 107 BLDG 14PER CDO BK/PG: 40566/1832
484218AA3200	MENDEZ,JORGE	5065 WILES RD APT 108	COCONUT CREEK	FL	33073 4211	EVERGREEN LAKES CONDOUNIT 201 BLDG 14PER CDO BK/PG: 40566/1832
484218AA3210	PINTO,NEWTONPURGATO,GUSTAVO ANGELO ETAL	5065 WILES RD #201	COCONUT CREEK	FL	33073	EVERGREEN LAKES CONDOUNIT 202 BLDG 14PER CDO BK/PG: 40566/1832
484218AA3220	N E & C H PRIDEMORE REV LIV TRPRIDEMORE,NATHANIEL & C TRSSTEEES	9601 NW 37 ST	CORAL SPRINGS	FL	33065	EVERGREEN LAKES CONDOUNIT 203 BLDG 14PER CDO BK/PG: 40566/1832
484218AA3230	5065 WILES ROAD LLC	6862 NW 108 AVE	PARKLAND	FL	33076	EVERGREEN LAKES CONDOUNIT 204 BLDG 14PER CDO BK/PG: 40566/1832
484218AA3240	ZENITH GLOBAL LLC	6574 N STATE ROAD 7 #175	COCONUT CREEK	FL	33073	EVERGREEN LAKES CONDOUNIT 205 BLDG 14PER CDO BK/PG: 40566/1832
484218AA3250	D I LEASE OU DILEASE LLC	8329 NW 62 PL	PARKLAND	FL	33067	EVERGREEN LAKES CONDOUNIT 206 BLDG 14PER CDO BK/PG: 40566/1832
484218AA3260	GRYPHON,SELJAN ANGELIQUE	906 2285 LAKESHORE BLVD	*ETOBICOKE ON	CA	M8V 3 X9	EVERGREEN LAKES CONDOUNIT 206 BLDG 14PER CDO BK/PG: 40566/1832
484218AA3270	SOUZA,ANGELA M	132 SPYGLASS LN	JUPITER	FL	33477	EVERGREEN LAKES CONDOUNIT 207 BLDG 14PER CDO BK/PG: 40566/1832
484218AA3280	ROJAY,FUAT BORA & TULAY	SUMBUL SOKAK D24/1A ANGOVA SITES	*CAYOLU CANKAYA ANKARA TR	TR		EVERGREEN LAKES CONDOUNIT 208 BLDG 14PER CDO BK/PG: 40566/1832
484218AA3290	GUIMAR REAL ESTATE LLC	1953 HARBOR VIEW DR	WESTON	FL	33327	EVERGREEN LAKES CONDOUNIT 301 BLDG 14PER CDO BK/PG: 40566/1832
484218AA3300	DAVID L GREENBERG REV TRTERRAPIN INVESTMENTS LLC	6115 NW 123 LN	CORAL SPRINGS	FL	33076	EVERGREEN LAKES CONDOUNIT 302 BLDG 14PER CDO BK/PG: 40566/1832

484218AA3310	GAREAU,FRANCOISMARCOTTE,SYLVE	CP 50012 CSP DE TOURAINE	*BOUCHERVILLE QC	CA	J4B 0	B6	EVERGREEN LAKES CONDOUNIT 303 BLDG 14PER CDO BK/PG: 40566/1832
484218AA3320	AYASH,AYMAN ABOUZAINEDDEEN,SHADIA	210 W HAMILTON AVE STE 209	STATE COLLEGE	PA	16801	5218	EVERGREEN LAKES CONDOUNIT 304 BLDG 14PER CDO BK/PG: 40566/1832
484218AA3330	LABELLE,LOUISLABERGE,DANIKA	36 RUE GILLES	*BOSBRIAND QC	CA	J7G 1	E7	EVERGREEN LAKES CONDOUNIT 305 BLDG 14PER CDO BK/PG: 40566/1832
484218AA3340	OLCAR,KEMALE E	2022 W ATLANTIC BLVD	POMPANO BEACH	FL	33069		EVERGREEN LAKES CONDOUNIT 306 BLDG 14PER CDO BK/PG: 40566/1832
484218AA3350	ALI,SHANAZ	5065 WILES RD #307	COCONUT CREEK	FL	33073		EVERGREEN LAKES CONDOUNIT 307 BLDG 14PER CDO BK/PG: 40566/1832
484218AA3360	ALI,CHAUDHRY RUMOLO,ANTHONY & ERMELINDARUMOLO,MICHAEL & MARISA ETAL	4975 E SABAL PALM BLVD #211	TAMARAC	FL	33319		EVERGREEN LAKES CONDOUNIT 308 BLDG 14PER CDO BK/PG: 40566/1832
484218AB0010	ERMELINDARUMOLO,MICHAEL & MARISA ETAL	18 PERDUE COURTS	*MARKHAM ON	CA	L3R 8	T2	RIVIERA PALMS CONDOUNIT 101 BLDG 1PER CDO BK/PG: 41178/1760
484218AB0020	PROKAM INVESTMENT GROUP LLC	5379 LYONS RD STE 224	COCONUT CREEK	FL	33073	2810	RIVIERA PALMS CONDOUNIT 102 BLDG 1PER CDO BK/PG: 41178/1760
484218AB0030	VALSERIANA GROUP LLC	5213 W PLANO PKWY	PLANO	TX	75093		RIVIERA PALMS CONDOUNIT 103 BLDG 1PER CDO BK/PG: 41178/1760
484218AB0040	ZOHAR SPLENDOR LLC	4760 MIMOSA PL #1002	COCONUT CREEK	FL	33073		RIVIERA PALMS CONDOUNIT 104 BLDG 1PER CDO BK/PG: 41178/1760
484218AB0050	GOLDSTREET LLC	1908 THOMES AVE	CHEYENNE	WY	82001		RIVIERA PALMS CONDOUNIT 105 BLDG 1PER CDO BK/PG: 41178/1760
484218AB0060	FIALCOVSCHI,MIHAI V & MARIA	214 THORNHILL WOODS DR	*THORNHILL ON	CA	L4J 8	V4	RIVIERA PALMS CONDOUNIT 106 BLDG 1PER CDO BK/PG: 41178/1760
484218AB0070	JN INVESTMENT PROPERTIES LLC	5379 LYONS RD #224	COCONUT CREEK	FL	33073		RIVIERA PALMS CONDOUNIT 107 BLDG 1PER CDO BK/PG: 41178/1760
484218AB0080	JN INVESTMENT PROPERTIES LLC	5379 LYONS RD #224	COCONUT CREEK	FL	33073		RIVIERA PALMS CONDOUNIT 108 BLDG 1PER CDO BK/PG: 41178/1760
484218AB0090	FLORENCIA EUGENIA LLC	3848 LYONS RD #1-201	COCONUT CREEK	FL	33073		RIVIERA PALMS CONDOUNIT 201 BLDG 1PER CDO BK/PG: 41178/1760
484218AB0100	AMATO,PROVIDENZAVIOLANTE,FRANCESCO	12201 LEOPOLD HOULE	*MONTREAL QC	CA	H1E 4	E7	RIVIERA PALMS CONDOUNIT 202 BLDG 1PER CDO BK/PG: 41178/1760
484218AB0110	KURAMA LTD	RUE DU BUGNON 11	*CRANS-PRES-CELINEY	CH	1299		RIVIERA PALMS CONDOUNIT 203 BLDG 1PER CDO BK/PG: 41178/1760
484218AB0120	HE,FUSENZHAO,HANG	21271 WAYCROSS DR	BOCA RATON	FL	33428		RIVIERA PALMS CONDOUNIT 204 BLDG 1PER CDO BK/PG: 41178/1760
484218AB0130	RRH GROUP LLC	5213 W PLANO PKWY	PLANO	TX	75093		RIVIERA PALMS CONDOUNIT 205 BLDG 1PER CDO BK/PG: 41178/1760
484218AB0140	8008850 CANADA INC	3816 HENRI JULIEN	*MONTREAL QC	CA	H2W 2	K2	RIVIERA PALMS CONDOUNIT 206 BLDG 1PER CDO BK/PG: 41178/1760
484218AB0150	AVILA,NELSONRABEIRO,AMERICA	3848 LYONS RD #207-1	COCONUT CREEK	FL	33073		RIVIERA PALMS CONDOUNIT 207 BLDG 1PER CDO BK/PG: 41178/1760
484218AB0160	MENDEZ,JORGE	8010 W SAMPLE RD	MARGATE	FL	33065	4714	RIVIERA PALMS CONDOUNIT 208 BLDG 1PER CDO BK/PG: 41178/1760
484218AB0170	VUCIC,NARCISA	10921 WING POINTE DR	HUNTLEY	IL	60142		RIVIERA PALMS CONDOUNIT 303 BLDG 1PER CDO BK/PG: 41178/1760
484218AB0180	8008850 CANADA INC	3816 HENRI JULIEN	*MONTREAL QC	CA	H2W 2	K2	RIVIERA PALMS CONDOUNIT 304 BLDG 1PER CDO BK/PG: 41178/1760
484218AB0190	BEERSINGH,CLIVE C	3405 MOUNT PISGAH WAY	CARY	NC	27519	9610	RIVIERA PALMS CONDOUNIT 305 BLDG 1PER CDO BK/PG: 41178/1760
484218AB0200	ALSADI,MAHAMAHA ALSADI REV TR	3848 LYONS RD #306-1	COCONUT CREEK	FL	33073		RIVIERA PALMS CONDOUNIT 306 BLDG 1PER CDO BK/PG: 41178/1760
484218AB0210	RIVIERA PALMS 101 LLC	20521 NE 20 CT	MIAMI	FL	33179		RIVIERA PALMS CONDOUNIT 101 BLDG 2PER CDO BK/PG: 41178/1760
484218AB0220	NALITHA INVESTMENTS INC	3840 LYONS RD #102-2	COCONUT CREEK	FL	33073		RIVIERA PALMS CONDOUNIT 102 BLDG 2PER CDO BK/PG: 41178/1760
484218AB0230	FLO-RENTALS LP	1855 CAPITOL VIMONT	*LAVAL QC	CA	H7M 2	H7	RIVIERA PALMS CONDOUNIT 103 BLDG 2PER CDO BK/PG: 41178/1760
484218AB0240	JN INVESTMENT PROPERTIES LLC	5379 LYONS RD #224	COCONUT CREEK	FL	33073		RIVIERA PALMS CONDOUNIT 104 BLDG 2PER CDO BK/PG: 41178/1760
484218AB0250	TOTEV,TIHOMIR	25 BROAD OAKS CRT	*NEPEAN ON	CA	K2E 7	C7	RIVIERA PALMS CONDOUNIT 105 BLDG 2PER CDO BK/PG: 41178/1760
484218AB0260	NASRALLA,PIERRE	1288 MISSISSAUGA RD	*MISSISSAUGA ON	CA	L5H 2	J2	RIVIERA PALMS CONDOUNIT 106 BLDG 2PER CDO BK/PG: 41178/1760
484218AB0270	VALSERIANA GROUP LLC	5213 W PLANO PKWY	PLANO	TX	75093		RIVIERA PALMS CONDOUNIT 107 BLDG 2PER CDO BK/PG: 41178/1760
484218AB0280	FAGRO INVESTMENTS GROUP LLC	5485 WILES RD STE 403	COCONUT CREEK	FL	33073		RIVIERA PALMS CONDOUNIT 108 BLDG 2PER CDO BK/PG: 41178/1760
484218AB0290	RIVIERA PALMS 201 LLC	20521 NE 20 CT	MIAMI	FL	33179		RIVIERA PALMS CONDOUNIT 201 BLDG 2PER CDO BK/PG: 41178/1760
484218AB0300	LOCKE,MICHAEL	3840 LYONS RD #202	COCONUT CREEK	FL	33073		RIVIERA PALMS CONDOUNIT 202 BLDG 2PER CDO BK/PG: 41178/1760
484218AB0310	MV HOMES GROUP LLC	PO BOX 267473	WESTON	FL	33326		RIVIERA PALMS CONDOUNIT 203 BLDG 2PER CDO BK/PG: 41178/1760
484218AB0320	ABILE ANTONINO & GIOVANNA D'ELIA ABILE,BENEDETTO & ABILE,MARIA	3205 JUDITH STE MARIE	*LONGUEUIL QC	CA	J4N 0	G7	RIVIERA PALMS CONDOUNIT 204 BLDG 2PER CDO BK/PG: 41178/1760
484218AB0330	BAIT PROPERTIES LLC	5922 BALCOM AVE	ENCINO	CA	91316	1107	RIVIERA PALMS CONDOUNIT 205 BLDG 2PER CDO BK/PG: 41178/1760
484218AB0340	GREENTEVA LLC%RUSSELL ROBBINS ESQ	14160 PALMETTO FRNTG RD STE 22	MIAMI LAKES	FL	33016	1506	RIVIERA PALMS CONDOUNIT 206 BLDG 2PER CDO BK/PG: 41178/1760
484218AB0350	JN INVESTMENT PROPERTIES LLC	5379 LYONS RD #224	COCONUT CREEK	FL	33073		RIVIERA PALMS CONDOUNIT 207 BLDG 2PER CDO BK/PG: 41178/1760
484218AB0360	JEAN LACHANCE LIV TRGAREAU,FRANCOIS ETAL	22280 TUPELO PL	BOCA RATON	FL	33428		RIVIERA PALMS CONDOUNIT 208 BLDG 2PER CDO BK/PG: 41178/1760
484218AB0370	LAZARENKO,ALIMA SERGEYVENA	236 N PARK AVE	WINTER PARK	FL	32789		RIVIERA PALMS CONDOUNIT 303 BLDG 2PER CDO BK/PG: 41178/1760
484218AB0380	ARANGO,CATHERINE	3840 LYONS RD # 304-2	COCONUT CREEK	FL	33073		RIVIERA PALMS CONDOUNIT 304 BLDG 2PER CDO BK/PG: 41178/1760
484218AB0390	ZENITH GLOBAL LLC	6574 N STATE ROAD 7 #175	COCONUT CREEK	FL	33073		RIVIERA PALMS CONDOUNIT 305 BLDG 2PER CDO BK/PG: 41178/1760
484218AB0400	ABILE ANTONINO & GIOVANNA D'ELIA ABILE,BENEDETTO & ABILE,MARIA	3205 JUDITH STE MARIE	*LONGUEUIL QC	CA	J4N 0	G7	RIVIERA PALMS CONDOUNIT 306 BLDG 2PER CDO BK/PG: 41178/1760
484218AB0410	NAFTALY,JUSTIN ASHER	5379 LYONS RD #224	COCONUT CREEK	FL	33073		RIVIERA PALMS CONDOUNIT 101 BLDG 3PER CDO BK/PG: 41178/1760
484218AB0420	OVED,ABRAHAMOVED,MIRIAM	3830 LYONS RD #102-3	COCONUT CREEK	FL	33073		RIVIERA PALMS CONDOUNIT 102 BLDG 3PER CDO BK/PG: 41178/1760
484218AB0430	FORMIDABLE LLC	5485 WILES RD STE 403	COCONUT CREEK	FL	33073		RIVIERA PALMS CONDOUNIT 103 BLDG 3PER CDO BK/PG: 41178/1760
484218AB0440	JN INVESTMENT PROPERTIES LLC	5379 LYONS RD #224	COCONUT CREEK	FL	33073		RIVIERA PALMS CONDOUNIT 104 BLDG 3PER CDO BK/PG: 41178/1760
484218AB0450	ALMIVIVA INVESTMENTS LLC	9631 NW 45 ST	DORAL	FL	33178		RIVIERA PALMS CONDOUNIT 105 BLDG 3PER CDO BK/PG: 41178/1760
484218AB0460	DUKE,CYNTHIA MCYNTHIA M DUKE LIV TR	310 WEBER DR	EUREKA	MO	63025	2014	RIVIERA PALMS CONDOUNIT 106 BLDG 3PER CDO BK/PG: 41178/1760
484218AB0470	GALA PROPERTIES GROUP LLC	5485 WILES RD STE 403	COCONUT CREEK	FL	33073		RIVIERA PALMS CONDOUNIT 107 BLDG 3PER CDO BK/PG: 41178/1760
484218AB0480	SAINT ANTHONY LLC	3265 JOHN F KENNEDY BLVD	JERSEY CITY	NJ	07306		RIVIERA PALMS CONDOUNIT 108 BLDG 3PER CDO BK/PG: 41178/1760
484218AB0490	JN INVESTMENT PROPERTIES LLC	5379 LYONS RD #224	COCONUT CREEK	FL	33073		RIVIERA PALMS CONDOUNIT 109 BLDG 3PER CDO BK/PG: 41178/1760
484218AB0500	AMATO,PROVIDENZAFIOLANTE,FRANCESCO	12201 AV LEOPOLD-HOULE	*MONTREAL QC	CA	H1E 4	E7	RIVIERA PALMS CONDOUNIT 110 BLDG 3PER CDO BK/PG: 41178/1760
484218AB0510	COUTINHO,SUSANA SILVA	3830 LYONS RD #111-3	COCONUT CREEK	FL	33073		RIVIERA PALMS CONDOUNIT 111 BLDG 3PER CDO BK/PG: 41178/1760
484218AB0520	RRH GROUP LLC	5213 W PLANO PKWY	PLANO	TX	75093		RIVIERA PALMS CONDOUNIT 112 BLDG 3PER CDO BK/PG: 41178/1760
484218AB0530	ABILE ANTONINO & GIOVANNA DABILE,MARIA & ABILE,BENEDETTO	3205 JUDITH SAINT MARIE	*LONGUEUIL QC	CA	J4N 0	G7	RIVIERA PALMS CONDOUNIT 201 BLDG 3PER CDO BK/PG: 41178/1760
484218AB0540	LEE,HEE IL	3830 LYONS RD #202-3	COCONUT CREEK	FL	33073		RIVIERA PALMS CONDOUNIT 202 BLDG 3PER CDO BK/PG: 41178/1760

484218AB0550	SG ENTERPRISES LLC	6574 N STATE ROAD 7 #175	COCONUT CREEK	FL	33073	RIVIERA PALMS CONDOUNIT 203 BLDG 3PER CDO BK/PG: 41178/1760
484218AB0560	SG ENTERPRISES LLC	6574 N STATE RD 7 # 175	COCONUT CREEK	FL	33073	RIVIERA PALMS CONDOUNIT 204 BLDG 3PER CDO BK/PG: 41178/1760
484218AB0570	QUINTAO DA COSTA,MARLONHELFT QUINTAO COSTA,ANNA K	8120 NW 112 TER	PARKLAND	FL	33076	RIVIERA PALMS CONDOUNIT 205 BLDG 3PER CDO BK/PG: 41178/1760
484218AB0580	HHX MANAGEMENT LLC	21271 WAYCROSS DR	BOCA RATON	FL	33428	RIVIERA PALMS CONDOUNIT 206 BLDG 3PER CDO BK/PG: 41178/1760
484218AB0590	NENA INVESTMENTS LLC	7950 NW 53 ST #118	MIAMI	FL	33166	RIVIERA PALMS CONDOUNIT 207 BLDG 3PER CDO BK/PG: 41178/1760
484218AB0600	MEIR,MALKA	3830 LYONS RD #208-3	COCONUT CREEK	FL	33073	RIVIERA PALMS CONDOUNIT 208 BLDG 3PER CDO BK/PG: 41178/1760
484218AB0610	GALA PROPERTIES GROUP LLC	5485 WILES RD STE 403	COCONUT CREEK	FL	33073	RIVIERA PALMS CONDOUNIT 209 BLDG 3PER CDO BK/PG: 41178/1760
484218AB0620	SEIVRIGHT,ANDREA S & YOUNG,YVONNE	6968 W SAMPLE ROAD	CORAL SPRINGS	FL	33067	RIVIERA PALMS CONDOUNIT 210 BLDG 3PER CDO BK/PG: 41178/1760
484218AB0630	DA ROSA,LAUDEMIR & MARIA	3830 LYONS RD #211-3	COCONUT CREEK	FL	33073	RIVIERA PALMS CONDOUNIT 211 BLDG 3PER CDO BK/PG: 41178/1760
484218AB0640	KAPLAN GLOBAL LLC	1800 S OCEAN DR APT 3009	HALLANDALE BEACH	FL	33009 7729	RIVIERA PALMS CONDOUNIT 212 BLDG 3PER CDO BK/PG: 41178/1760
484218AB0650	RRH GROUP LLC	5213 W PLANO PKWY	PLANO	TX	75093	RIVIERA PALMS CONDOUNIT 301 BLDG 3PER CDO BK/PG: 41178/1760
484218AB0660	LIU,YUN QIN	6020 NW 69 MNR	PARKLAND	FL	33067 4507	RIVIERA PALMS CONDOUNIT 302 BLDG 3PER CDO BK/PG: 41178/1760
484218AB0670	GALATEAS DREAM LLC	5485 WILES RD STE 403	COCONUT CREEK	FL	33073	RIVIERA PALMS CONDOUNIT 303 BLDG 3PER CDO BK/PG: 41178/1760
484218AB0680	MURREN REAL ESTATE INVESTMENTSSEVENTEEN LLC	1700 N UNIVERTY DR #302	CORAL SPRINGS	FL	33071	RIVIERA PALMS CONDOUNIT 304 BLDG 3PER CDO BK/PG: 41178/1760
484218AB0690	FAUBERT,ERIC	5925 PELOQUIN	*LAVAL QC	CA	H7H 2 X1	RIVIERA PALMS CONDOUNIT 305 BLDG 3PER CDO BK/PG: 41178/1760
484218AB0700	VUCIC,NARCISA	10921 WING POINTE DR	HUNTLEY	IL	60142	RIVIERA PALMS CONDOUNIT 306 BLDG 3PER CDO BK/PG: 41178/1760
484218AB0710	BENOIT DUHEME LIV TRMIGLENA GRIGOROVA LIV TR	162 DES PASSEREAULT	*VERDUN QC	CA	H3E 1 X5	RIVIERA PALMS CONDOUNIT 307 BLDG 3PER CDO BK/PG: 41178/1760
484218AB0720	3830 LYONS RD 308-3 LLC	381 SE 5 CT	POMPANO BEACH	FL	33060	RIVIERA PALMS CONDOUNIT 308 BLDG 3PER CDO BK/PG: 41178/1760
484218AB0730	JN INVESTMENT PROPERTIES LLC	5379 LYONS RD #224	COCONUT CREEK	FL	33073	RIVIERA PALMS CONDOUNIT 309 BLDG 3PER CDO BK/PG: 41178/1760
484218AB0740	JN INVESTMENT PROPERTIES LLC	5379 LYONS RD #224	COCONUT CREEK	FL	33073	RIVIERA PALMS CONDOUNIT 310 BLDG 3PER CDO BK/PG: 41178/1760
484218AB0750	MPS RENTALS LLC	20335 W COUNTRY CLUB DR # 1904	AVENTURA	FL	33180	RIVIERA PALMS CONDOUNIT 311 BLDG 3PER CDO BK/PG: 41178/1760
484218AB0760	ZIVKOVIC,RUZICA	7 ROCHEFORT DR APT 332	*NORTH YORK ON	CA	M3C 1 H4	RIVIERA PALMS CONDOUNIT 312 BLDG 3PER CDO BK/PG: 41178/1760
484218AB0770	WIDE VIEW RE CORP	55 NE 5 AVE #501	BOCA RATON	FL	33432	RIVIERA PALMS CONDOUNIT 101 BLDG 4PER CDO BK/PG: 41178/1760
484218AB0780	LAMPKIN,JUNE HIELAMPKIN,CRYSTAL	3844 LYONS RD #102-4	COCONUT CREEK	FL	33073	RIVIERA PALMS CONDOUNIT 102 BLDG 4PER CDO BK/PG: 41178/1760
484218AB0790	GASTERATOS,ATHANASIOS	3430 GALT OCEAN DR #704	FORT LAUDERDALE	FL	33308	RIVIERA PALMS CONDOUNIT 103 BLDG 4PER CDO BK/PG: 41178/1760
484218AB0800	GREENTEA LLC%RUSSELL ROBBINS ESQ RUMOLO,ANTHONY & ERMELINDARUMOLO,MICHAEL & MARISA ETAL	14160 PALMETTO FRNTG RD STE 22 18 PERDUE COURTS	MIAMI LAKES	FL	33016 1506	RIVIERA PALMS CONDOUNIT 104 BLDG 4PER CDO BK/PG: 41178/1760
484218AB0810	ERMELINDARUMOLO,MICHAEL & MARISA ETAL	18 PERDUE COURTS	*MARKHAM ON	CA	L3R 8 T2	RIVIERA PALMS CONDOUNIT 105 BLDG 4PER CDO BK/PG: 41178/1760
484218AB0820	AMATO,PROVIDENZA VIOLANTE,FRANCESCO	12201 AV LEOPOLD-HOULE	*MONTREAL QC	CA	H1E 4 E7	RIVIERA PALMS CONDOUNIT 106 BLDG 4PER CDO BK/PG: 41178/1760
484218AB0830	BOSOC,DANIEL DSIMU,CORINA M	3844 LYONS RD #107-4	COCONUT CREEK	FL	33073	RIVIERA PALMS CONDOUNIT 107 BLDG 4PER CDO BK/PG: 41178/1760
484218AB0840	HDME REV TRFLORIDO,HOBEL TRSTEE	3740 SW 185 AVE	MIRAMAR	FL	33029	RIVIERA PALMS CONDOUNIT 108 BLDG 4PER CDO BK/PG: 41178/1760
484218AB0850	NASHID,HANI S	3265 JOHN F KENNEDY BLVD	JERSEY CITY	NJ	07306	RIVIERA PALMS CONDOUNIT 109 BLDG 4PER CDO BK/PG: 41178/1760
484218AB0860	CARDENAS,LUCAS H/ELUANA PERPETUO	3844 LYONS RD #110-4	COCONUT CREEK	FL	33073	RIVIERA PALMS CONDOUNIT 110 BLDG 4PER CDO BK/PG: 41178/1760
484218AB0870	BATIM USA CORP	9300 LAKE SERENA DR	BOCA RATON	FL	33496	RIVIERA PALMS CONDOUNIT 111 BLDG 4PER CDO BK/PG: 41178/1760
484218AB0880	ESPINAL,NELLY D	8094 SONGBIRD TER	BOCA RATON	FL	33496 5132	RIVIERA PALMS CONDOUNIT 112 BLDG 4PER CDO BK/PG: 41178/1760
484218AB0890	HENRY SHIN LLC	1705 CARLTON DR	CUMMING	GA	30040	RIVIERA PALMS CONDOUNIT 201 BLDG 4PER CDO BK/PG: 41178/1760
484218AB0900	JN INVESTMENT PROPERTIES LLC	5379 LYONS RD #224	COCONUT CREEK	FL	33073	RIVIERA PALMS CONDOUNIT 202 BLDG 4PER CDO BK/PG: 41178/1760
484218AB0910	IBRAHIM,SAMEH	10575 S LAGO VISTA CIR	PARKLAND	FL	33076 2977	RIVIERA PALMS CONDOUNIT 203 BLDG 4PER CDO BK/PG: 41178/1760
484218AB0920	ROSS,JASON	4591 LITTLE PALM LN	COCONUT CREEK	FL	33073 5113	RIVIERA PALMS CONDOUNIT 204 BLDG 4PER CDO BK/PG: 41178/1760
484218AB0930	PEREZ,JOSE A & PEREZ,MARIA T	1655 PARKSIDE CIR S	BOCA RATON	FL	33486	RIVIERA PALMS CONDOUNIT 205 BLDG 4PER CDO BK/PG: 41178/1760
484218AB0940	SLIM,SAMIR	6370 NW 120 DR	CORAL SPRINGS	FL	33076	RIVIERA PALMS CONDOUNIT 206 BLDG 4PER CDO BK/PG: 41178/1760
484218AB0950	MIKHAIL,SALWA GAMIL	13088 HERITAGE RD	*CALEDON ON	CA	L7C 1 T4	RIVIERA PALMS CONDOUNIT 207 BLDG 4PER CDO BK/PG: 41178/1760
484218AB0960	JN INVESTMENT PROPERTIES LLC SERIES W	5379 LYONS RD #224	COCONUT CREEK	FL	33073	RIVIERA PALMS CONDOUNIT 208 BLDG 4PER CDO BK/PG: 41178/1760
484218AB0970	ROSE58 LLC	22280 TUPELO PLACE	BOCA RATON	FL	33428	RIVIERA PALMS CONDOUNIT 209 BLDG 4PER CDO BK/PG: 41178/1760
484218AB0980	SFR 2012-1 FLORIDA LLC	1775 HANCOCK ST #200	SAN DIEGO	CA	92110	RIVIERA PALMS CONDOUNIT 210 BLDG 4PER CDO BK/PG: 41178/1760
484218AB0990	DORAL LLC	PO BOX 143961	CORAL GABLES	FL	33114	RIVIERA PALMS CONDOUNIT 211 BLDG 4PER CDO BK/PG: 41178/1760
484218AB1000	DIVERSIFIED RE HOLDINGS LLC	2425 E COMMERCIAL BLVD #402	FORT LAUDERDALE	FL	33308	RIVIERA PALMS CONDOUNIT 212 BLDG 4PER CDO BK/PG: 41178/1760
484218AB1010	TOTEV,TIHOMIR	25 BROAD OAKS CRT	*NEPEAN ON	CA	K2E 7 C7	RIVIERA PALMS CONDOUNIT 301 BLDG 4PER CDO BK/PG: 41178/1760
484218AB1020	RUMOLO,ANTHONY & ERMELINDARUMOLO,MICHAEL & MARISA ETAL	18 PERDUE COURTS	*MARKHAM ON	CA	L3R 8 T2	RIVIERA PALMS CONDOUNIT 302 BLDG 4PER CDO BK/PG: 41178/1760
484218AB1030	GUZMAN,LEDY	3844 LYONS RD APT 303	COCONUT CREEK	FL	33073 4486	RIVIERA PALMS CONDOUNIT 303 BLDG 4PER CDO BK/PG: 41178/1760
484218AB1040	LAND,EVAN ATHOMAS P LAND IRREV TR	7648 DOUBLETON DR	DELRAY BEACH	FL	33446	RIVIERA PALMS CONDOUNIT 304 BLDG 4PER CDO BK/PG: 41178/1760
484218AB1050	MSAJ PROPERTY LLC	12337 NW 69 CT	PARKLAND	FL	33076	RIVIERA PALMS CONDOUNIT 305 BLDG 4PER CDO BK/PG: 41178/1760
484218AB1060	SLIM,KATIE	3844 LYONS RD #306-4	COCONUT CREEK	FL	33073	RIVIERA PALMS CONDOUNIT 306 BLDG 4PER CDO BK/PG: 41178/1760
484218AB1070	PEREZ,JOSE APEREZ,MARIA TERESA	1655 PARKSIDE CIR SO	BOCA RATON	FL	33486	RIVIERA PALMS CONDOUNIT 307 BLDG 4PER CDO BK/PG: 41178/1760
484218AB1080	GERSHON,NATALIEBELLAZER,LORNE JR	3844 LYONS RD #308-4	COCONUT CREEK	FL	33073	RIVIERA PALMS CONDOUNIT 308 BLDG 4PER CDO BK/PG: 41178/1760
484218AB1090	HYLTON,DAVEHYLTON,MARLENE	8250 NW 79 AVE	TAMARAC	FL	33321 2822	RIVIERA PALMS CONDOUNIT 309 BLDG 4PER CDO BK/PG: 41178/1760
484218AB1100	JEAN LACHANCE LIV TRGAREAU,FRANCOIS TRS ETAL	3844 LYONS RD #310-4	COCONUT CREEK	FL	33073	RIVIERA PALMS CONDOUNIT 310 BLDG 4PER CDO BK/PG: 41178/1760
484218AB1110	FELLCIO,MAGDA ALVES	3844 LYONS RD #311-4	COCONUT CREEK	FL	33073	RIVIERA PALMS CONDOUNIT 311 BLDG 4PER CDO BK/PG: 41178/1760
484218AB1120	CARRERAO DE MEDEIROS,KARINA	5379 LYONS RD #224	COCONUT CREEK	FL	33073	RIVIERA PALMS CONDOUNIT 312 BLDG 4PER CDO BK/PG: 41178/1760
484218AB1130	MPS TRADE INC	3854 LYONS RD #311	COCONUT CREEK	FL	33073	RIVIERA PALMS CONDOUNIT 101 BLDG 5PER CDO BK/PG: 41178/1760
484218AB1140	CASWELL,DEBORAH A	3854 LYONS RD #102	COCONUT CREEK	FL	33073 4487	RIVIERA PALMS CONDOUNIT 102 BLDG 5PER CDO BK/PG: 41178/1760

484218AB1150	JN INVESTMENT PROPERTIES LLC	5379 LYONS RD #224	COCONUT CREEK	FL	33073		RIVIERA PALMS CONDOUNIT 103 BLDG 5PER CDO BK/PG: 41178/1760
484218AB1160	JN INVESTMENT PROPERTIES LLC	5379 LYONS RD #224	COCONUT CREEK	FL	33073		RIVIERA PALMS CONDOUNIT 104 BLDG 5PER CDO BK/PG: 41178/1760
484218AB1170	NASHID,HANI S	3265 JOHN F KENNEDY BLVD FL 1	JERSEY CITY	NJ	07306	3418	RIVIERA PALMS CONDOUNIT 105 BLDG 5PER CDO BK/PG: 41178/1760
484218AB1180	FELICIO,LEANDROFELICIO,MAGDA	12249 BOCA RESERVE LN	BOCA RATON	FL	33428		RIVIERA PALMS CONDOUNIT 106 BLDG 5PER CDO BK/PG: 41178/1760
484218AB1190	GHAFFARI,ESMAELKHALILI,MAHTAB	1621-70 ROEHAMPTON AVE	*TORONTO ON	CA	M4P 1	R2	RIVIERA PALMS CONDOUNIT 107 BLDG 5PER CDO BK/PG: 41178/1760
484218AB1200	MENAHRY LLC	3003-90 PARK LAWN RD	*TORONTO ON	CA	M8Y 0	B6	RIVIERA PALMS CONDOUNIT 108 BLDG 5PER CDO BK/PG: 41178/1760
484218AB1210	PROKAM INVESTMENT GROUP LLC	5379 LYONS RD STE 224	COCONUT CREEK	FL	33073		RIVIERA PALMS CONDOUNIT 109 BLDG 5PER CDO BK/PG: 41178/1760
484218AB1220	JN INVESTMENT PROPERTIES LLC	5379 LYONS RD #224	COCONUT CREEK	FL	33073		RIVIERA PALMS CONDOUNIT 110 BLDG 5PER CDO BK/PG: 41178/1760
484218AB1230	DORAL LLC	PO BOX 143961	CORAL GABLES	FL	33114		RIVIERA PALMS CONDOUNIT 111 BLDG 5PER CDO BK/PG: 41178/1760
484218AB1240	JN INVESTMENT PROPERTIES LLC	5379 LYONS RD #224	COCONUT CREEK	FL	33073		RIVIERA PALMS CONDOUNIT 112 BLDG 5PER CDO BK/PG: 41178/1760
484218AB1250	GIMA INVESTMENT PROPERTIES LLC	5485 WILES RD #403	COCONUT CREEK	FL	33073		RIVIERA PALMS CONDOUNIT 201 BLDG 5PER CDO BK/PG: 41178/1760
484218AB1260	NASHID,HANI S	3265 JOHN F KENNEDY BLVD	JERSEY CITY	NJ	07306		RIVIERA PALMS CONDOUNIT 202 BLDG 5PER CDO BK/PG: 41178/1760
484218AB1270	HAPI INVESTMENT CORP CLAUDIA LE KNEPPER JT REV TRBENITO	9300 LAKE SERENA DR	BOCA RATON	FL	33496		RIVIERA PALMS CONDOUNIT 203 BLDG 5PER CDO BK/PG: 41178/1760
484218AB1280	HERNANDEZ JT REV TR ETAL	3854 LYONS RD #204-5	COCONUT CREEK	FL	33073		RIVIERA PALMS CONDOUNIT 204 BLDG 5PER CDO BK/PG: 41178/1760
484218AB1290	POROTA LLC	14250 NE 4 AVE	MIAMI	FL	33161		RIVIERA PALMS CONDOUNIT 205 BLDG 5PER CDO BK/PG: 41178/1760
484218AB1300	PATHAK,BANDANA S &PATHAK,NIRANJAN	12641 LADY FERN CIR	BOCA RATON	FL	33428		RIVIERA PALMS CONDOUNIT 206 BLDG 5PER CDO BK/PG: 41178/1760
484218AB1310	WESTELM 1 LLC	185 SE 14 TER APT 2612	MIAMI	FL	33131		RIVIERA PALMS CONDOUNIT 207 BLDG 5PER CDO BK/PG: 41178/1760
484218AB1320	YELLOWPHANT LLC	6735 CONROY RD STE 305	ORLANDO	FL	32835	3569	RIVIERA PALMS CONDOUNIT 208 BLDG 5PER CDO BK/PG: 41178/1760
484218AB1330	MIZRACHI,EREZ RAFAEL	11 GORDON ST	*RAANANA	IL	43554		RIVIERA PALMS CONDOUNIT 209 BLDG 5PER CDO BK/PG: 41178/1760
484218AB1340	DAWKINS,PAULA AUDREY	3854 LYONS RD APT 210	COCONUT CREEK	FL	33073	4489	RIVIERA PALMS CONDOUNIT 210 BLDG 5PER CDO BK/PG: 41178/1760
484218AB1350	AGAMI,BETHAGAMI,ITZHAK	2000 S OCEAN BLVD #5C	BOCA RATON	FL	33432		RIVIERA PALMS CONDOUNIT 211 BLDG 5PER CDO BK/PG: 41178/1760
484218AB1360	MENAHRY LLC	3003-90 PARK LAWN RD	*TORONTO ON	CA	M8Y 0	B6	RIVIERA PALMS CONDOUNIT 212 BLDG 5PER CDO BK/PG: 41178/1760
484218AB1370	DORAL LLC	PO BOX 143961	CORAL GABLES	FL	33114		RIVIERA PALMS CONDOUNIT 301 BLDG 5PER CDO BK/PG: 41178/1760
484218AB1380	ABILE,ANTONINO & GIOVANNA D'ELLAABILE,BENEDETTO & MARIA	3205 JUDITH ST MARIE	*LONGUEUIL QC	CA	J4N 0	G7	RIVIERA PALMS CONDOUNIT 302 BLDG 5PER CDO BK/PG: 41178/1760
484218AB1390	RAUT,DANUT & ADRIANA	3059 PLUMTREE CRESCENT	*MISSISSAUGA ON	CA	L5N 4	W8	RIVIERA PALMS CONDOUNIT 303 BLDG 5PER CDO BK/PG: 41178/1760
484218AB1400	KLABUNDE,JAIR	3854 LYONS RD #304-5	COCONUT CREEK	FL	33073		RIVIERA PALMS CONDOUNIT 304 BLDG 5PER CDO BK/PG: 41178/1760
484218AB1410	GUROV,RADIAN T & GALINA R	10 CARWOOD CIR	*OTTAWA ON	CA	K1K 4	V3	RIVIERA PALMS CONDOUNIT 305 BLDG 5PER CDO BK/PG: 41178/1760
484218AB1420	TALAVERA,ANGEL	10257 COLT HAVEN DR	KNOXVILLE	TN	37932		RIVIERA PALMS CONDOUNIT 306 BLDG 5PER CDO BK/PG: 41178/1760
484218AB1430	REIN,WILLIAM AREIN,CYNTHIA N	3854 LYONS RD #307-5	COCONUT CREEK	FL	33073		RIVIERA PALMS CONDOUNIT 307 BLDG 5PER CDO BK/PG: 41178/1760
484218AB1440	NASRALLA,AMINNASRALLA,CLAIRE	5348 FOREST HILL DR	*MISSISSAUGA ON	CA	L5M 5	B7	RIVIERA PALMS CONDOUNIT 308 BLDG 5PER CDO BK/PG: 41178/1760
484218AB1450	IBRAHIM,SAMEH	10575 S LAGO VISTA CIR	PARKLAND	FL	33076	2977	RIVIERA PALMS CONDOUNIT 309 BLDG 5PER CDO BK/PG: 41178/1760
484218AB1460	GREENTEVA LLC%RUSSELL ROBBINS ESQ	14160 PALMETTO FRNTG RD STE 22	MIAMI LAKES	FL	33016	1506	RIVIERA PALMS CONDOUNIT 310 BLDG 5PER CDO BK/PG: 41178/1760
484218AB1470	GALINDO RAZURI,CATHERINE J	3854 LYONS RD #311-5	COCONUT CREEK	FL	33073		RIVIERA PALMS CONDOUNIT 311 BLDG 5PER CDO BK/PG: 41178/1760
484218AB1480	NAFTALY,MORDY	5379 LYONS RD #224	COCONUT CREEK	FL	33073		RIVIERA PALMS CONDOUNIT 312 BLDG 5PER CDO BK/PG: 41178/1760
484218AB1490	RENDA,REJANE	3874 LYONS RD #101-6	COCONUT CREEK	FL	33073		RIVIERA PALMS CONDOUNIT 101 BLDG 6PER CDO BK/PG: 41178/1760
484218AB1500	OPEN JAW LLC	6101 UNITED ST	WEST PALM BEACH	FL	33411		RIVIERA PALMS CONDOUNIT 102 BLDG 6PER CDO BK/PG: 41178/1760
484218AB1510	ERAN,KEREN & GIL	2000 ISLAND BLVD #2107	AVENTURA	FL	33160		RIVIERA PALMS CONDOUNIT 103 BLDG 6PER CDO BK/PG: 41178/1760
484218AB1520	IBRAHIM,SAMEH S	10575 S LAGO VISTA CIR	PARKLAND	FL	33076	2977	RIVIERA PALMS CONDOUNIT 104 BLDG 6PER CDO BK/PG: 41178/1760
484218AB1530	JN INVESTMENT PROPERTIES LLC	5379 LYONS RD #224	COCONUT CREEK	FL	33073		RIVIERA PALMS CONDOUNIT 105 BLDG 6PER CDO BK/PG: 41178/1760
484218AB1540	REDEEMER INVESTMENTS LLC	10575 S LAGO VISTA CIR	PARKLAND	FL	33076		RIVIERA PALMS CONDOUNIT 106 BLDG 6PER CDO BK/PG: 41178/1760
484218AB1550	ROEDER,ANA CECILIA	3874 LYONS RD #107-6	COCONUT CREEK	FL	33073		RIVIERA PALMS CONDOUNIT 107 BLDG 6PER CDO BK/PG: 41178/1760
484218AB1560	TEKEV INC	4506 HIGHGATE DR	DELRAY BEACH	FL	33445		RIVIERA PALMS CONDOUNIT 108 BLDG 6PER CDO BK/PG: 41178/1760
484218AB1570	BOSOC,DANIELSIMU,CARINA	3874 LYONS RD #109-6	COCONUT CREEK	FL	33073		RIVIERA PALMS CONDOUNIT 109 BLDG 6PER CDO BK/PG: 41178/1760
484218AB1580	ZENITH CONDOS LLC	6574 N STATE RD 7 #175	COCONUT CREEK	FL	33073		RIVIERA PALMS CONDOUNIT 110 BLDG 6PER CDO BK/PG: 41178/1760
484218AB1590	GENOVES,MARTA NOEMI EST	3874 LYONS RD #111-6	COCONUT CREEK	FL	33073		RIVIERA PALMS CONDOUNIT 111 BLDG 6PER CDO BK/PG: 41178/1760
484218AB1600	COSI CELESTE CORP	4474 WESTON RD #127	WESTON	FL	33331		RIVIERA PALMS CONDOUNIT 112 BLDG 6PER CDO BK/PG: 41178/1760
484218AB1610	DORAL LLC	PO BOX 143961	CORAL GABLES	FL	33114		RIVIERA PALMS CONDOUNIT 201 BLDG 6PER CDO BK/PG: 41178/1760
484218AB1620	DELIDUMAN,HASAN	MESA KORU SITESI GURGEN SOKAK	*NO 14 VILLA ANKARA	TR			RIVIERA PALMS CONDOUNIT 202 BLDG 6PER CDO BK/PG: 41178/1760
484218AB1630	RAIZE REALTY LLC	250 SUNNY ISLES BLVD #903-3	SUNNY ISLES BEACH	FL	33160		RIVIERA PALMS CONDOUNIT 203 BLDG 6PER CDO BK/PG: 41178/1760
484218AB1640	JN INVESTMENT PROPERTIES LLC	5379 LYONS RD #224	COCONUT CREEK	FL	33073		RIVIERA PALMS CONDOUNIT 204 BLDG 6PER CDO BK/PG: 41178/1760
484218AB1650	UNICA CAPITAL LLC	5300 W HILLSBORO BLVD #217	COCONUT CREEK	FL	33073		RIVIERA PALMS CONDOUNIT 205 BLDG 6PER CDO BK/PG: 41178/1760
484218AB1660	FIALCOVSCHI,MARIA DFIALCOVSCHI,MIHAI V	214 THORNHILL WOODS DR	*THORNHILL ON	CA	L4J 8	V4	RIVIERA PALMS CONDOUNIT 206 BLDG 6PER CDO BK/PG: 41178/1760
484218AB1670	JN INVESTMENT PROPERTIES LLC	5379 LYONS RD #224	COCONUT CREEK	FL	33073		RIVIERA PALMS CONDOUNIT 207 BLDG 6PER CDO BK/PG: 41178/1760
484218AB1680	JN INVESTMENT PROPERTIES LLC	5379 LYONS RD #224	COCONUT CREEK	FL	33073		RIVIERA PALMS CONDOUNIT 208 BLDG 6PER CDO BK/PG: 41178/1760
484218AB1690	POPA,EMILPOPA,RODICA	10 CAPREOL CT #1210	*TORONTO ON	CA	M5V 4	B3	RIVIERA PALMS CONDOUNIT 209 BLDG 6PER CDO BK/PG: 41178/1760
484218AB1700	RIVALMA CORP	5015 WILES RD #208	COCONUT CREEK	FL	33073		RIVIERA PALMS CONDOUNIT 210 BLDG 6PER CDO BK/PG: 41178/1760
484218AB1710	LOVETT,,JEROME	3874 LYONS ROAD #211	COCONUT CREEK	FL	33073	4491	RIVIERA PALMS CONDOUNIT 211 BLDG 6PER CDO BK/PG: 41178/1760
484218AB1720	GREEN FLOWER GROUP LLC	3874 LYONS RD APT 212	COCONUT CREEK	FL	33073	4492	RIVIERA PALMS CONDOUNIT 212 BLDG 6PER CDO BK/PG: 41178/1760
484218AB1730	BEKKER,LINA	561 BRITTANY L	DELRAY BEACH	FL	33446		RIVIERA PALMS CONDOUNIT 301 BLDG 6PER CDO BK/PG: 41178/1760
484218AB1740	VALSERIANA GROUP LLC	5213 W PLANO PKWY	PLANO	TX	75093		RIVIERA PALMS CONDOUNIT 302 BLDG 6PER CDO BK/PG: 41178/1760

484218AB1750	JN INVESTMENT PROPERTIES LLC	5379 LYONS RD #224	COCONUT CREEK	FL	33073		RIVIERA PALMS CONDOUNIT 303 BLDG 6PER CDO BK/PG: 41178/1760
484218AB1760	PENSCO TRUST COMPANY FBO SHERIF AYAD IRA #20001440	PO BOX 981012	BOSTON	MA	02298	1012	RIVIERA PALMS CONDOUNIT 304 BLDG 6PER CDO BK/PG: 41178/1760
484218AB1770	AGUIRRE SABOGAL, JAVIER H/EGIRALDO MORALES, JULIETH MARITZA	3874 LYONS RD #305-6	COCONUT CREEK	FL	33073		RIVIERA PALMS CONDOUNIT 305 BLDG 6PER CDO BK/PG: 41178/1760
484218AB1780	DEMIAN, CAMELIA DEMIAN, TRIAN	3396 FROBEX CRT	*MISSISSAUGA ON	CA	L5C 2	B5	RIVIERA PALMS CONDOUNIT 306 BLDG 6PER CDO BK/PG: 41178/1760
484218AB1790	MOTTA, SONIA	3874 LYONS RD # 307-6	COCONUT CREEK	FL	33073		RIVIERA PALMS CONDOUNIT 307 BLDG 6PER CDO BK/PG: 41178/1760
484218AB1800	KORBEL REALTY INC	5 PRAIRIE LN	*BEACONSFIELD QC	CA	H9W 3	J1	RIVIERA PALMS CONDOUNIT 308 BLDG 6PER CDO BK/PG: 41178/1760
484218AB1810	SUNNY RAYS INVESTMENTS LLC	STR KAPITAN DYADO NIKOLA NA 15	*GABROVO	BG	5300		RIVIERA PALMS CONDOUNIT 309 BLDG 6PER CDO BK/PG: 41178/1760
484218AB1820	LA CLOTILDE LLC	5485 WILES RD STE 403	COCONUT CREEK	FL	33073		RIVIERA PALMS CONDOUNIT 310 BLDG 6PER CDO BK/PG: 41178/1760
484218AB1830	LEVY, NADINE	3874 LYONS RD #311	COCONUT CREEK	FL	33073	4482	RIVIERA PALMS CONDOUNIT 311 BLDG 6PER CDO BK/PG: 41178/1760
484218AB1840	USOW, ERON	1124 VERDON DR	DUNWOODY	GA	30338		RIVIERA PALMS CONDOUNIT 312 BLDG 6PER CDO BK/PG: 41178/1760
484218AB1850	NASHID, HANI	3265 JOHN F KENNEDY BLVD #1	JERSEY CITY	NJ	07306		RIVIERA PALMS CONDOUNIT 101 BLDG 7PER CDO BK/PG: 41178/1760
484218AB1860	MIZRAHI, SHMUEL	3880 LYONS RD #102	COCONUT CREEK	FL	33073		RIVIERA PALMS CONDOUNIT 102 BLDG 7PER CDO BK/PG: 41178/1760
484218AB1870	FORMIDABLE LLC	5485 WILES RD #403	COCONUT CREEK	FL	33073		RIVIERA PALMS CONDOUNIT 103 BLDG 7PER CDO BK/PG: 41178/1760
484218AB1880	HERNANDEZ, FREDDY J RUMOLO, ANTHONY &	4057 NW 85 DR	PEMBROKE PINES	FL	33024	5038	RIVIERA PALMS CONDOUNIT 104 BLDG 7PER CDO BK/PG: 41178/1760
484218AB1890	ERMELINDARUMOLO, MICHAEL & MARISA ETAL	18 PERDUE COURTS	*MARKHAM ON	CA	L3R 8	T2	RIVIERA PALMS CONDOUNIT 105 BLDG 7PER CDO BK/PG: 41178/1760
484218AB1900	RACHELLI GROUP LLC	19851 MILAN TER	BOCA RATON	FL	33434		RIVIERA PALMS CONDOUNIT 106 BLDG 7PER CDO BK/PG: 41178/1760
484218AB1910	GREENTEVA LLC % RUSSELL ROBBINS ESQ	14160 PALMETTO FRNTG RD STE 22	MIAMI LAKES	FL	33016	1506	RIVIERA PALMS CONDOUNIT 107 BLDG 7PER CDO BK/PG: 41178/1760
484218AB1920	TEKEV INC	4506 HIGHGATE DR	DELRAY BEACH	FL	33445		RIVIERA PALMS CONDOUNIT 108 BLDG 7PER CDO BK/PG: 41178/1760
484218AB1930	URISOF CORP	1707 E HALLANDALE BEACH BLVD	HALLANDALE BEACH	FL	33009		RIVIERA PALMS CONDOUNIT 109 BLDG 7PER CDO BK/PG: 41178/1760
484218AB1940	KC FINANCIAL GROUP LLC	7570 NW 75 DR	PARKLAND	FL	33067		RIVIERA PALMS CONDOUNIT 110 BLDG 7PER CDO BK/PG: 41178/1760
484218AB1950	JOMANI FLORIDA LLC	5485 WILES RD STE 403	COCONUT CREEK	FL	33073		RIVIERA PALMS CONDOUNIT 111 BLDG 7PER CDO BK/PG: 41178/1760
484218AB1960	PROKAM INVESTMENT GROUP LLC	5379 LYONS RD #224	COCONUT CREEK	FL	33073	2810	RIVIERA PALMS CONDOUNIT 112 BLDG 7PER CDO BK/PG: 41178/1760
484218AB1970	ALMIVIVA INVESTMENTS LLC	9631 NW 45 ST	DORAL	FL	33178		RIVIERA PALMS CONDOUNIT 201 BLDG 7PER CDO BK/PG: 41178/1760
484218AB1980	FLEX IT SOLUTIONS LLC	11555 HERON BAY BLVD STE 310	PARKLAND	FL	33076		RIVIERA PALMS CONDOUNIT 202 BLDG 7PER CDO BK/PG: 41178/1760
484218AB1990	WILLIAMS, JOAN E	4615 SAN FRATELLO CIR	LAKE WORTH	FL	33467	5075	RIVIERA PALMS CONDOUNIT 203 BLDG 7PER CDO BK/PG: 41178/1760
484218AB2000	OKTAN, KENAN & OKTAN, KUBRA	3059 NW 63 ST	BOCA RATON	FL	33496	3309	RIVIERA PALMS CONDOUNIT 204 BLDG 7PER CDO BK/PG: 41178/1760
484218AB2010	FERNANDEZ, TATIANA CARRILLO	315 187 ST	SUNNY ISLES BEACH	FL	33160		RIVIERA PALMS CONDOUNIT 205 BLDG 7PER CDO BK/PG: 41178/1760
484218AB2020	ROCHA, ROSANGELA V	3880 LYONS RD #206-7	COCONUT CREEK	FL	33073		RIVIERA PALMS CONDOUNIT 206 BLDG 7PER CDO BK/PG: 41178/1760
484218AB2030	FORMIDABLE LLC	5485 WILES RD #403	COCONUT CREEK	FL	33073		RIVIERA PALMS CONDOUNIT 207 BLDG 7PER CDO BK/PG: 41178/1760
484218AB2040	PARE, MICHEL	51 PLACE CHARLES-LE MOYNE #1008	*LONGUEUIL QC	CA	J4K 5	G6	RIVIERA PALMS CONDOUNIT 208 BLDG 7PER CDO BK/PG: 41178/1760
484218AB2050	JN INVESTMENT PROPERTIES LLC	5379 LYONS RD #224	COCONUT CREEK	FL	33073		RIVIERA PALMS CONDOUNIT 209 BLDG 7PER CDO BK/PG: 41178/1760
484218AB2060	REDEEMER INVESTMENTS LLC	10575 S LAGO VISTA CIR	PARKLAND	FL	33076		RIVIERA PALMS CONDOUNIT 210 BLDG 7PER CDO BK/PG: 41178/1760
484218AB2070	MACALU GROUP LLC	5485 WILES RD #403	COCONUT CREEK	FL	33073		RIVIERA PALMS CONDOUNIT 211 BLDG 7PER CDO BK/PG: 41178/1760
484218AB2080	HHX MANAGEMENT LLC	21271 WAYCROSS BLVD	BOCA RATON	FL	33428		RIVIERA PALMS CONDOUNIT 212 BLDG 7PER CDO BK/PG: 41178/1760
484218AB2090	GRAY & BLUE INVESTMENT LLC	6420 NW 42 CT	CORAL SPRINGS	FL	33067		RIVIERA PALMS CONDOUNIT 303 BLDG 7PER CDO BK/PG: 41178/1760
484218AB2100	YVES, JOSEPH PICOUDIAN A	711 SW 49 TER	MARGATE	FL	33068	3124	RIVIERA PALMS CONDOUNIT 304 BLDG 7PER CDO BK/PG: 41178/1760
484218AB2110	RAMANAND, WILLS EST	10382 NW 24 PL APT 202	SUNRISE	FL	33322		RIVIERA PALMS CONDOUNIT 305 BLDG 7PER CDO BK/PG: 41178/1760
484218AB2120	DE LUZ, HUMBERTO F	3880 LYONS RD #306-7	COCONUT CREEK	FL	33073		RIVIERA PALMS CONDOUNIT 306 BLDG 7PER CDO BK/PG: 41178/1760
484218AB2130	PATEL, CHANDRALATA JPATEL, JAYKUMAR N	4348 CORAL HILLS DR	CORAL SPRINGS	FL	33065		RIVIERA PALMS CONDOUNIT 307 BLDG 7PER CDO BK/PG: 41178/1760
484218AB2140	JOHNSON, WINNINGTON	3880 LYONS RD UNIT 308	COCONUT CREEK	FL	33073		RIVIERA PALMS CONDOUNIT 308 BLDG 7PER CDO BK/PG: 41178/1760
484218AB2150	JN INVESTMENT PROPERTIES LLC	5379 LYONS RD #224	COCONUT CREEK	FL	33073		RIVIERA PALMS CONDOUNIT 309 BLDG 7PER CDO BK/PG: 41178/1760
484218AB2160	GOMES, MARIA DEL CARMEN	2750 E BAY DR APT 3C	LARGO	FL	33771	2449	RIVIERA PALMS CONDOUNIT 310 BLDG 7PER CDO BK/PG: 41178/1760
484218AB2170	FAGRO INVESTMENT GROUP LLC	5485 WILES RD STE 403	COCONUT CREEK	FL	33073		RIVIERA PALMS CONDOUNIT 101 BLDG 8PER CDO BK/PG: 41178/1760
484218AB2180	NASHID, HANI S	3265 JOHN F KENNEDY BLVD	JERSEY CITY	NJ	07306		RIVIERA PALMS CONDOUNIT 102 BLDG 8PER CDO BK/PG: 41178/1760
484218AB2190	MENDES, JOAO MARCOS DE SOUZA	201 SE 2 AVE APT 2113	MIAMI	FL	33131	2248	RIVIERA PALMS CONDOUNIT 103 BLDG 8PER CDO BK/PG: 41178/1760
484218AB2200	ZIVKOVIC, RUZICA	7 ROCHEFORT DR #332	*NORTH YORK ON	CA	M3C 1	H4	RIVIERA PALMS CONDOUNIT 104 BLDG 8PER CDO BK/PG: 41178/1760
484218AB2210	ANDERSON, JAMES	8197 NW 201 TER	MIAMI	FL	33015		RIVIERA PALMS CONDOUNIT 105 BLDG 8PER CDO BK/PG: 41178/1760
484218AB2220	RKU PROPERTIES LLC	3000 ISLAND BLVD #1106	AVENTURA	FL	33160		RIVIERA PALMS CONDOUNIT 106 BLDG 8PER CDO BK/PG: 41178/1760
484218AB2230	RUMOLO, ANTHONY & ERMELINDAWARWAR, LISA & MICHAEL ETAL	18 PURDUE CT	*MARKHAM ON	CA	L3R 8	T2	RIVIERA PALMS CONDOUNIT 107 BLDG 8PER CDO BK/PG: 41178/1760
484218AB2240	CHRISMON HOLDINGS LLC	19111 COLLINS AVE #2807	SUNNY ISLES BEACH	FL	33160		RIVIERA PALMS CONDOUNIT 108 BLDG 8PER CDO BK/PG: 41178/1760
484218AB2250	ORE, AUGUSTO A	3870 LYONS RD # 109-8	COCONUT CREEK	FL	33073		RIVIERA PALMS CONDOUNIT 109 BLDG 8PER CDO BK/PG: 41178/1760
484218AB2260	TOTEV, TIHOMIR	25 BROAD OAKS CRT	*NEPEAN ON	CA	K2E 7	C7	RIVIERA PALMS CONDOUNIT 110 BLDG 8PER CDO BK/PG: 41178/1760
484218AB2270	JN INVESTMENT PROPERTIES LLC	5379 LYONS RD #224	COCONUT CREEK	FL	33073		RIVIERA PALMS CONDOUNIT 111 BLDG 8PER CDO BK/PG: 41178/1760
484218AB2280	JN INVESTMENT PROPERTIES LLC	5379 LYONS RD #224	COCONUT CREEK	FL	33073		RIVIERA PALMS CONDOUNIT 112 BLDG 8PER CDO BK/PG: 41178/1760
484218AB2290	KUZUHARA, PATRICIA Y	3870 LYONS RD #201-8	COCONUT CREEK	FL	33073		RIVIERA PALMS CONDOUNIT 201 BLDG 8PER CDO BK/PG: 41178/1760
484218AB2300	YANG, YANYU, XUEWEN	5245 WHISPER DR	CORAL SPRINGS	FL	33067		RIVIERA PALMS CONDOUNIT 202 BLDG 8PER CDO BK/PG: 41178/1760
484218AB2310	PROKAM INVESTMENT GROUP LLC	5379 LYONS RD STE 224	COCONUT CREEK	FL	33073	2810	RIVIERA PALMS CONDOUNIT 203 BLDG 8PER CDO BK/PG: 41178/1760
484218AB2320	GREENTEVA LLC % RUSSELL ROBBINS ESQ	14160 PALMETTO FRNTG RD STE 22	MIAMI LAKES	FL	33016	1506	RIVIERA PALMS CONDOUNIT 204 BLDG 8PER CDO BK/PG: 41178/1760
484218AB2330	BENTE, LAURA MARIANABENTE, VIOREL	260 THORNHILL WOODS DR	*THORNHILL ON	CA	L4J 8	V6	RIVIERA PALMS CONDOUNIT 205 BLDG 8PER CDO BK/PG: 41178/1760
484218AB2340	REDEEMER INVESTMENTS LLC	10575 S LAGO VISTA CIR	PARKLAND	FL	33076		RIVIERA PALMS CONDOUNIT 206 BLDG 8PER CDO BK/PG: 41178/1760

484218AB2350	IBRAHIM,SAMEH	10575 S LAGO VISTA CIR	PARKLAND	FL	33076	RIVIERA PALMS CONDOUNIT 207 BLDG 8PER CDO BK/PG: 41178/1760
484218AB2360	ROVETTA 1947 LLC	5213 W PLANO PKWY	PLANO	TX	75093	RIVIERA PALMS CONDOUNIT 208 BLDG 8PER CDO BK/PG: 41178/1760
484218AB2370	ROVETTA 1947 LLC	5213 W PLANO PKWY	PLANO	TX	75093	RIVIERA PALMS CONDOUNIT 209 BLDG 8PER CDO BK/PG: 41178/1760
484218AB2380	ZHANG,JIANGUO & WEIJUN V	10308 CHESTNUT RIDGE RD	AUSTIN	TX	78726	RIVIERA PALMS CONDOUNIT 210 BLDG 8PER CDO BK/PG: 41178/1760
484218AB2390	BANTU LOGISTICS LLC	5485 WILES RD #403	COCONUT CREEK	FL	33073	RIVIERA PALMS CONDOUNIT 211 BLDG 8PER CDO BK/PG: 41178/1760
484218AB2400	MATUTE,GIANFRANCO ASRAEL	6845 SW 45 LN #9	MIAMI	FL	33155	RIVIERA PALMS CONDOUNIT 212 BLDG 8PER CDO BK/PG: 41178/1760
484218AB2410	CHAIT,LETTY E	16971 W DOWNERS DR	LOXAHATCHEE	FL	33470	RIVIERA PALMS CONDOUNIT 303 BLDG 8PER CDO BK/PG: 41178/1760
484218AB2420	BARTOS,SANDOR MIKLOS	83 DONNAMORA CRES	*THORNHILL ON	CA	L3T 4 K6	RIVIERA PALMS CONDOUNIT 304 BLDG 8PER CDO BK/PG: 41178/1760
484218AB2430	USOW,ERON	1124 VERDON DR	DUNWOODY	GA	30338 3207	RIVIERA PALMS CONDOUNIT 305 BLDG 8PER CDO BK/PG: 41178/1760
484218AB2440	USOW,ERON L	1124 VERDON DR	DUNWOODY	GA	30338	RIVIERA PALMS CONDOUNIT 306 BLDG 8PER CDO BK/PG: 41178/1760
484218AB2450	ANTONOV,VLADIMIR	14 EALING ST	*OTTAWA ON	CA	K2W 1 E4	RIVIERA PALMS CONDOUNIT 307 BLDG 8PER CDO BK/PG: 41178/1760
484218AB2460	WIDE VIEW RE CORP	55 NE 5 AVE #501	BOCA RATON	FL	33432	RIVIERA PALMS CONDOUNIT 308 BLDG 8PER CDO BK/PG: 41178/1760
484218AB2470	NASHID,HANI S	3265 JOHN F KENNEDY BLVD	JERSEY CITY	NJ	07306	RIVIERA PALMS CONDOUNIT 309 BLDG 8PER CDO BK/PG: 41178/1760
484218AB2480	AMATO,PROVIDENZA	12201 AV LEOPOLD-HOULE	*MONTREAL QC	CA	H1E 4 E7	RIVIERA PALMS CONDOUNIT 310 BLDG 8PER CDO BK/PG: 41178/1760
484218AC0010	GORDON,RICKY D PA	5497 WILES ROAD STE 206	COCONUT CREEK	FL	33073	MORGAN PROFESSIONAL CENTERCOMMERCIAL CONDOBLDG 5497 UNIT 1PER CDO 41516/269 (AKA UNIT 206)
484218AC0020	THINK WIRELESS INC	5497 WILES RD #205	COCONUT CREEK	FL	33073	MORGAN PROFESSIONAL CENTERCOMMERCIAL CONDOBLDG 5497 UNIT 2PER CDO 41516/269 (AKA UNIT 205)
484218AC0030	PENNA FAMILY PARTNERSHIP	9511 NW 67 PL	PARKLAND	FL	33076	MORGAN PROFESSIONAL CENTERCOMMERCIAL CONDOBLDG 5497 UNIT 3PER CDO 41516/269 (AKA UNIT 204)
484218AC0040	PRECISION MARKETING SERVICES INC	5497 WILES RD #204	COCONUT CREEK	FL	33073	MORGAN PROFESSIONAL CENTERCOMMERCIAL CONDOBLDG 5497 UNIT 4PER CDO 41516/269 (AKA UNIT 203)
484218AC0050	TAMBO SUR LLC	5497 WILES RD #201	COCONUT CREEK	FL	33073	MORGAN PROFESSIONAL CENTERCOMMERCIAL CONDOBLDG 5497 UNIT 5PER CDO 41516/269 (AKA UNIT 201)
484218AC0060	EM & DI HOLDINGS INC	5497 WILES RD #202	COCONUT CREEK	FL	33073	MORGAN PROFESSIONAL CENTERCOMMERCIAL CONDOBLDG 5497 UNIT 6PER CDO 41516/269 (AKA UNIT 202)
484218AC0070	CCD DELRAY PROPERTY LLC	5493 WILES RD #107	COCONUT CREEK	FL	33073	MORGAN PROFESSIONAL CENTERCOMMERCIAL CONDOBLDG 5493 UNIT 7PER CDO 41516/269 (AKA UNIT 107)
484218AC0080	CCD DELRAY PROPERTY LLC	5493 WILES RD #106	COCONUT CREEK	FL	33073	MORGAN PROFESSIONAL CENTERCOMMERCIAL CONDOBLDG 5493 UNIT 8PER CDO 41516/269 (AKA UNIT 106)
484218AC0090	PRISCILLA LLC	5523 NW 57 TER	CORAL SPRINGS	FL	33067	MORGAN PROFESSIONAL CENTERCOMMERCIAL CONDOBLDG 5493 UNIT 9PER CDO 41516/269 (AKA UNIT 105)
484218AC0100	5493 WILES LLC	18953 NE 3 CT	MIAMI	FL	33179	MORGAN PROFESSIONAL CENTERCOMMERCIAL CONDOBLDG 5493 UNIT 10PER CDO 41516/269 (AKA UNIT 104)
484218AC0110	VVS CORP	11635 NW 81 PL	PARKLAND	FL	33076	MORGAN PROFESSIONAL CENTERCOMMERCIAL CONDOBLDG 5493 UNIT 11PER CDO 41516/269 (AKA UNIT 103)
484218AC0120	MABE FAM TRMABE,RODERICK & SHARLENE TRSTEE	21359 SWEETWATER LANE N	BOCA RATON	FL	33428 1021	MORGAN PROFESSIONAL CENTERCOMMERCIAL CONDOBLDG 5493 UNIT 12PER CDO 41516/269 (AKA UNIT 102)
484218AC0130	MABE FAM TRMABE,RODERICK & SHARLENE TRSTEE	21359 SWEETWATER LANE N	BOCA RATON	FL	33428 1021	MORGAN PROFESSIONAL CENTERCOMMERCIAL CONDOBLDG 5493 UNIT 13PER CDO 41516/269 (AKA UNIT 101)
484218AC0140	ULAIHD HOLDINGS LLC	5489 WILES RD #301	COCONUT CREEK	FL	33073	MORGAN PROFESSIONAL CENTERCOMMERCIAL CONDOBLDG 5489 UNIT 14PER CDO 41516/269 (AKA UNIT 301)
484218AC0150	ROSE,ENA	5489 WILES RD #302	COCONUT CREEK	FL	33073	MORGAN PROFESSIONAL CENTERCOMMERCIAL CONDOBLDG 5489 UNIT 15PER CDO 41516/269 (AKA UNIT 302)
484218AC0160	ALL LINES INS ASSOC LLC	17224 NORTHWAY CIR	BOCA RATON	FL	33496	MORGAN PROFESSIONAL CENTERCOMMERCIAL CONDOBLDG 5489 UNIT 16PER CDO 41516/269 (AKA UNIT 303)
484218AC0170	MEE PROPERTIES LLC	10638 BOCA WOODS LN	BOCA RATON	FL	33428	MORGAN PROFESSIONAL CENTERCOMMERCIAL CONDOBLDG 5489 UNIT 17PER CDO 41516/269 (AKA UNIT 304)
484218AC0180	MEE PROPERTIES LLC	10638 BOCA WOODS LN	BOCA RATON	FL	33428	MORGAN PROFESSIONAL CENTERCOMMERCIAL CONDOBLDG 5489 UNIT 18PER CDO 41516/269 (AKA UNIT 305)
484218AC0190	SKLO OFFICES LLC	11880 NW 81 CT	PARKLAND	FL	33076	MORGAN PROFESSIONAL CENTERCOMMERCIAL CONDOBLDG 5489 UNIT 19PER CDO 41516/269 (AKA UNIT 306)
484218AC0200	BAY GROUP HOLDINGS LLC	5355 NW 84 TER	CORAL SPRINGS	FL	33067	MORGAN PROFESSIONAL CENTERCOMMERCIAL CONDOBLDG 5485 UNIT 20PER CDO 41516/269 (AKA UNIT 401)
484218AC0210	BAY GROUP HOLDINGS LLC	5355 NW 84 TER	CORAL SPRINGS	FL	33067	MORGAN PROFESSIONAL CENTERCOMMERCIAL CONDOBLDG 5485 UNIT 21PER CDO 41516/269 (AKA UNIT 402)
484218AC0220	MICHIGAN GROUP INC	5485 WILES RD STE 403	COCONUT CREEK	FL	33073	MORGAN PROFESSIONAL CENTERCOMMERCIAL CONDOBLDG 5485 UNIT 22PER CDO 41516/269 (AKA UNIT 403)
484218AC0230	HKL HOLDINGS LLC	5225 NW 80 TER	PARKLAND	FL	33067	MORGAN PROFESSIONAL CENTERCOMMERCIAL CONDOBLDG 5485 UNIT 23PER CDO 41516/269 (AKA UNIT 404)
484218AC0240	5485 WILES ROAD LLC	5485 WILES ROAD #405	COCONUT CREEK	FL	33073	MORGAN PROFESSIONAL CENTERCOMMERCIAL CONDOBLDG 5485 UNIT 24PER CDO 41516/269 (AKA UNIT 405)
484218AC0250	GREENEX UNITED STATES INC	5485 WILES RD STE 406	COCONUT CREEK	FL	33073	MORGAN PROFESSIONAL CENTERCOMMERCIAL CONDOBLDG 5485 UNIT 25PER CDO 41516/269 (AKA UNIT 406)
484218AC0260	JTL PROPERTIES OF FLORIDA LLC	5485 WILES ROAD #407	COCONUT CREEK	FL	33073	MORGAN PROFESSIONAL CENTERCOMMERCIAL CONDOBLDG 5485 UNIT 26PER CDO 41516/269 (AKA UNIT 407)
484218AC0270	DIRECT REAL ESTATE HOLDINGS LLC	7959 W ATLANTIC AVE	DELRAY BEACH	FL	33446	MORGAN PROFESSIONAL CENTERCOMMERCIAL CONDOBLDG 5481 UNIT 27PER CDO 41516/269 (AKA UNIT 505)
484218AC0280	DIRECT REAL ESTATE HOLDINGS LLC	7959 ATLANTIC AVE #202	DELRAY BEACH	FL	33446	MORGAN PROFESSIONAL CENTERCOMMERCIAL CONDOBLDG 5481 UNIT 28PER CDO 41516/269 (AKA UNIT 504)
484218AC0290	DIRECT REAL ESTATE HOLDINGS LLC	7959 ATLANTIC AVE #202	DELRAY BEACH	FL	33446	MORGAN PROFESSIONAL CENTERCOMMERCIAL CONDOBLDG 5481 UNIT 29PER CDO 41516/269 (AKA UNIT 503)
484218AC0300	DIRECT REAL ESTATE HOLDINGS LLC	7959 ATLANTIC AVE #202	DELRAY BEACH	FL	33446	MORGAN PROFESSIONAL CENTERCOMMERCIAL CONDOBLDG 5481 UNIT 30PER CDO 41516/269 (AKA UNIT 502)
484218AC0310	DIRECT REAL ESTATE HOLDINGS LLC	7959 ATLANTIC AVE #202	DELRAY BEACH	FL	33446	MORGAN PROFESSIONAL CENTERCOMMERCIAL CONDOBLDG 5481 UNIT 31PER CDO 41516/269 (AKA UNIT 501)
484219010042	HAYNIE,J NEIL	800 CYPRESS WAY	BOCA RATON	FL	33486	PALM BEACH FARMS 2-54 PBPT W1/2 TR 4 LYING N OF NR/W/L SAMPLE RD BLK 90
484219010330	FLORIDA DEPT OF TRANSPORTATIONOFFICE OF RIGHT OF WAY	3400 W COMMERCIAL BLVD	FORT LAUDERDALE	FL	33309 3421	PALM BEACH FARMS CO NO 3 2-54 PB19-48-42 & 18-48-42THAT PART OF TRACTS 3 THRU 6,BLK 90 LYING WITHIN 53 FT OF N/SEC 19 AND LYING WITHIN 53 FT OFS/L OF SEC 18AKA: PARCEL 102.1 IN CA L64-726
484219010330	FLORIDA DEPT OF TRANSPORTATIONOFFICE OF RIGHT OF WAY	3400 W COMMERCIAL BLVD	FORT LAUDERDALE	FL	33309 3421	PALM BEACH FARMS CO NO 3 2-54 PB19-48-42 & 18-48-42THAT PART OF TRACTS 3 THRU 6,BLK 90 LYING WITHIN 53 FT OF N/SEC 19 AND LYING WITHIN 53 FT OFS/L OF SEC 18AKA: PARCEL 102.1 IN CA L64-726
484219010350	CITY OF MARGATE	5790 MARGATE BLVD	MARGATE	FL	33063 3614	PALM BEACH FARMS CO NO 3 2-45 PB19-48-42E 38 FT OF TRACTS 5 AND 16, BLK90 LYING S OF S R/W/L OF SAMPLEROAD
484219010360	FLORIDA DEPT OF TRANSPORTATIONOFFICE OF RIGHT OF WAY	3400 W COMMERCIAL BLVD	FORT LAUDERDALE	FL	33309 3421	PALM BEACH FARMS CO NO 3 2-45 PB19-48-42POR OF W1/2 OF TRACT 4,BLK 90DESC AS: COMM AT NW COR CORALGATE SEC SIX 127-5 B.N 329.22 TOPOB, CONT N 82.58, E 292.04, S47.01, W 256.47, SW 49.90 TO POBKA: PARCEL 108
484219010370	CITY OF MARGATE	5790 MARGATE BLVD	MARGATE	FL	33063 3614	PALM BEACH FARMS CO NO 3 2-45 PB19-48-42W 38 FT OF TRACTS 17 AND 28, BLK90
484219160010	CVII-LANDINGS AT COCONUTCREEK LLC	4055 RIVEREDGE DR #320	TAMPA	FL	33637	FISHERMANS LANDINGOF COCONUT CREEK 121-35 BPARCEL A FISHERMANS LANDING OF COCONUTCREEK 121-35 BADD'L
484219160020	PUBLIC LAND% CITY OF COCONUT CREEK	4800 W COPANS RD	COCONUT CREEK	FL	33063 3879	THOROUGHFARE DEDICATED BYPLAT IN FEE SIMPLE CORAL GATE SECTION SIX 127-5 BPARCEL A & BCORAL GATE SECTION SEVEN 128-40BTRACT ACORAL GATE SECTION EIGHT 133-5 BPAR A
484219200010	ISLE MULTIFAMILY PARTNERS LLC% RYAN LLC	PO BOX 250509	ATLANTA	GA	30325	CORAL GATE SECTION SEVEN 128-40BADD'L R/W DEDICATED BY THIS PLAT
484219220030	PUBLIC LAND% CITY OF MARGATE	5790 MARGATE BLVD	MARGATE	FL	33063 3614	CORAL GATE SECTION EIGHT 133-5 BADD'L R/W DEDICATED BY THIS PLAT
484219250030	PUBLIC LAND% CITY OF MARGATE	5790 MARGATE BLVD	MARGATE	FL	33063 3614	THIS PLAT
484219270020	JM AUTO INC	PO BOX 1160	DEERFIELD BEACH	FL	33443 1160	WESTWOOD PLAZA 140-31 BPARCEL A,B & C

484219270021	PUBLIC LAND% CITY OF MARGATE	5790 MARGATE BLVD	MARGATE	FL	33063	3614	WESTWOOD PLAZA 140-31 BR/W DEDICATION BY PLAT 140-31 B CORAL GATE SECTION 9 146-2 B PARCELS A & B LESS POR OF SAID PAR DESC AS: BEGINNING SW CORPAR A, N 104.99, E 80, N
484219290010	S FLORIDA COMMERCIAL PROPERTIES LLC	PO BOX 1565	LAWRENCEVILLE	GA	30046		102.50, E 160, S 25, E 40, S 182.50, W 280 TO POB CORAL GATE SECTION NINE 146-2 B 12 FT R/W DEDICATED BY
484219290020	PUBLIC LAND% CITY OF MARGATE	5790 MARGATE BLVD	MARGATE	FL	33063	3614	THIS PLAT

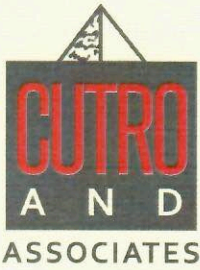

# CERTIFICATION LETTER

**City of Coconut Creek**

**Date:** April 1, 2024

**Applicant:** GSR RE Partners, LLC

**General Location:** south of Wiles Road, west of Lyons Road, north of Samples Road, and east of State Road 7

This letter certifies that the attached mailing list is a complete and accurate representation of the property within 500 feet of the subject property received from the Broward County Property Appraiser's Office as of March 20, 2024. The list also includes all parcels within the Paloma Lakes Plat, Coquina, neighborhood, Evergreen Lakes and Riviera Palms condominiums.

This letter certifies that the attached notice was mailed on April 1, 2024.

Sincerely,

A handwritten signature in blue ink, appearing to read "Christina Mathews", is written over a horizontal line.

Christina Mathews

Sworn and subscribed before me this 1<sup>st</sup> day of April, 2024.

Signature of Notary

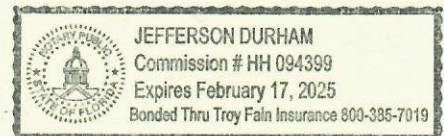

1025 Yale Drive  
Hollywood, Florida 33021  
954-920-2205  
Email: cutroplanning@yahoo.com

FOLIO_NUMB	NAME	ADDRESS_LI	CITY	ST, ZIP	ZIP4
484217010440	BROWARD COU	115 S ANDREWS AVE RM 501-RP	FORT LAUDERDALE	FL 33301	1801
484217030040	CITY OF COCON	4800 W COPANS RD	COCONUT CREEK	FL 33063	9221
484217030050	MINTO BUILDER	4400 W SAMPLE ROAD STE 200	COCONUT CREEK	FL 33073	3473
484217030070	PUBLIC LAND%	4800 W COPANS RD	COCONUT CREEK	FL 33063	3879
484217030080	PUBLIC LAND%	4800 W COPANS RD	COCONUT CREEK	FL 33063	3879
484217030090	PUBLIC LAND%	4800 W COPANS RD	COCONUT CREEK	FL 33063	3879
484217040010	POMPANO IMPC	700 N FEDERAL HWY	POMPANO BEACH	FL 33062	
484217040020	WATERSONG RI	3930 CORAL RIDGE DR	CORAL SPRINGS	FL 33065	
484217040030	PUBLIC LAND%	4800 W COPANS RD	COCONUT CREEK	FL 33063	3879
484217040040	BROWARD COU	115 S ANDREWS AVE RM 501-RP	FORT LAUDERDALE	FL 33301	1801
484217070020	COQUINA HOME	5665 CORAL RIDGE DR	CORAL SPRINGS	FL 33076	
484217070030	COQUINA HOME	5665 CORAL RIDGE DR	CORAL SPRINGS	FL 33076	
484217070040	EC-RIVIERA PAL	400 GALLERIA PKWY #1450	ATLANTA	GA 30339	
484217070050	EC-RIVIERA PAL	400 GALLERIA PKWY #1450	ATLANTA	GA 30339	
484217070060	COQUINA HOME	5665 CORAL RIDGE DR	CORAL SPRINGS	FL 33076	
484217070070	CITY OF COCON	4800 W COPANS RD	COCONUT CREEK	FL 33063	9221
484217080010	COQUINA HOA I	9617 NW 9 CT	PLANTATION	FL 33324	
484217080011	LOPEZ, LAURA I	4215 NW 44 TER	COCONUT CREEK	FL 33073	
484217080020	MORAD FAM TR	6158 NW 53 CIR	CORAL SPRINGS	FL 33067	
484217080030	CONRAD-KRUGI	4207 NW 44 TER	COCONUT CREEK	FL 33073	
484217080040	PIERSON, LAUR	4396 NW 42 CT	COCONUT CREEK	FL 33073	
484217080050	BUTLER, CLEO	8 4392 NW 42 CT	COCONUT CREEK	FL 33073	
484217080060	PERUGINI, JOSE	4199 NW 43 WAY	COCONUT CREEK	FL 33073	
484217080070	NOEL, JEFF HAM	4195 NW 43 WAY	COCONUT CREEK	FL 33073	
484217080080	C A MILANI & J	v 4191 NW 43 WAY	COCONUT CREEK	FL 33073	
484217080090	MIRANDA, CHEZ	4189 NW 43 WAY	COCONUT CREEK	FL 33073	
484217080100	PULIZZI, ROCIO	4391 NW 41 PL	COCONUT CREEK	FL 33073	
484217080110	GARNER, MELIS	4395 NW 41 PL	COCONUT CREEK	FL 33073	
484217080120	KUNNY, GERARE	4399 NW 41 PL	COCONUT CREEK	FL 33073	
484217080130	PEARSON, MICH	4401 NW 41 PL	COCONUT CREEK	FL 33073	
484217080140	CURTIS, SALLYS	4407 NW 41 PL	COCONUT CREEK	FL 33073	
484217080150	HORNE, ANTHO	4411 NW 41 PL	COCONUT CREEK	FL 33073	
484217080160	IH3 PROPERTY I	1717 MAIN ST #2000	DALLAS	TX 75201	
484217080170	BEKKER-MURPH	4421 NW 41 PL	COCONUT CREEK	FL 33073	
484217080180	GONZALEZ-ROD	4427 NW 41 PL	COCONUT CREEK	FL 33073	
484217080190	CORTES, EUGEN	4429 NW 41 PL	COCONUT CREEK	FL 33073	
484217080200	ALI, SYED AZAM	4426 NW 41 PL	COCONUT CREEK	FL 33073	
484217080210	SANCHEZ, FELIX	4422 NW 41 PL	COCONUT CREEK	FL 33073	
484217080220	DOSHI, DAVID B	4416 NW 41 PL	COCONUT CREEK	FL 33073	
484217080230	VELASQUEZ, PAI	4412 NW 41 PL	COCONUT CREEK	FL 33073	
484217080240	BIEBER, BRANDI	4406 NW 41 PL	COCONUT CREEK	FL 33073	
484217080250	ROSE, ANNETTE	4402 NW 41 PL	COCONUT CREEK	FL 33073	
484217080260	LI, BIYU CHEN &	4398 NW 41 PL	COCONUT CREEK	FL 33073	4706
484217080270	POCOCK, NORM	4394 NW 41 PL	COCONUT CREEK	FL 33073	
484217080280	IH4 PROPERTY I	1717 MAIN ST #2000	DALLAS	TX 75201	
484217080290	SCHWARTZ, DA	4388 NW 41 PL	COCONUT CREEK	FL 33073	
484217080300	GRUNBAUM, WC	4384 NW 41 PL	COCONUT CREEK	FL 33073	
484217080310	BILLINGS, JOAN	4380 NW 41 PL	COCONUT CREEK	FL 33073	
484217080320	SANCHEZ CARD	4186 NW 43 WAY	COCONUT CREEK	FL 33073	
484217080330	SAHA, GOPAL C	4188 NW 43 WAY	COCONUT CREEK	FL 33073	

484217080340	STEWART,JOY /4192 NW 43 WAY	COCONUT CREEK	FL 33073 4707
484217080350	KAUR,GURMITR 4196 NW 43 WAY	COCONUT CREEK	FL 33073
484217080360	GUEVARA MON' 4198 NW 43 WAY	COCONUT CREEK	FL 33073
484217080370	CAJUSTE,YODN 4202 NW 43 WAY	COCONUT CREEK	FL 33073
484217080380	ROCHE,JUAN C 4383 NW 42 CT	COCONUT CREEK	FL 33073 4708
484217080390	THIBEAULT,JUS 4387 NW 42 CT	COCONUT CREEK	FL 33073
484217080400	BREA,MARK & S 4393 NW 42 CT	COCONUT CREEK	FL 33073
484217080410	PEREZ,MARIBEL 4397 NW 42 CT	COCONUT CREEK	FL 33073
484217080420	DEMICO,MICH, 4402 NW 43 STREET	COCONUT CREEK	FL 33073 4730
484217080430	GAMARRA,JESU 4412 NW 43 ST	COCONUT CREEK	FL 33073
484217080440	DELISLE,JAMES 4422 NW 43 ST	COCONUT CREEK	FL 33073
484217080450	OKCUOGLU,KA/ 4432 NW 43 ST	COCONUT CREEK	FL 33073
484217080460	ELUSMA,ETHELI 4442 NW 43 ST	COCONUT CREEK	FL 33073
484217080470	TORRES GORDI 4452 NW 43 ST	COCONUT CREEK	FL 33073
484217080480	BAIG,ASRAR & F 4305 NW 45 TER	COCONUT CREEK	FL 33073
484217080490	MAYFIELD,DAVIL 4315 NW 45 TER	COCONUT CREEK	FL 33073
484217080500	HECTOR,MANES 4325 NW 45 TER	COCONUT CREEK	FL 33073
484217080510	ATTAR,HASSAN 4335 NW 45 TER	COCONUT CREEK	FL 33073
484217080520	UY,COSMEDING 4345 NW 45 TER	COCONUT CREEK	FL 33073
484217080530	MOTIWALA,ERU 4355 NW 45 TER	COCONUT CREEK	FL 33073
484217080540	RADER,JEFFRE' 4365 NW 45 TER	COCONUT CREEK	FL 33073
484217080550	CARPIN,LYNETT 4375 NW 45 TER	COCONUT CREEK	FL 33073
484217080560	REUBEN,ESHKC 4385 NW 45 TER	COCONUT CREEK	FL 33073
484217080570	STEELE,KARYN 4395 NW 45 TER	COCONUT CREEK	FL 33073
484217080580	AHMED,TANZIN, 12666 NW 75 ST	PARKLAND	FL 33076 4204
484217080590	JOSEPH,ELMITH 4415 NW 45 TER	COCONUT CREEK	FL 33073
484217080600	WILLIAMS,MARC 4425 NW 45 TER	COCONUT CREEK	FL 33073 4728
484217080610	ARROYO,JOSE , 4435 NW 45 TER	COCONUT CREEK	FL 33073
484217080620	ALMEIDA,WALKI 4445 NW 45 TER	COCONUT CREEK	FL 33073
484217080630	PENNYCOOKE, 4455 NW 45 TER	COCONUT CREEK	FL 33073
484217080640	CLAYTON,STEV 4465 NW 45 TER	COCONUT CREEK	FL 33073
484217080650	ELASSAL,AMR A 4527 ENGLISH HOLLY DR	FAIRFAX	VA 22030 6192
484217080660	GERBER,PAMEL 4485 NW 45 TER	COCONUT CREEK	FL 33073
484217080670	ALEXIS,PIERRO' 4487 NW 45 TER	COCONUT CREEK	FL 33073
484217080680	FERNANDEZ,CA 4490 NW 45 TER	COCONUT CREEK	FL 33073 4727
484217080690	SZYMONOWICZ 4480 NW 45 TER	COCONUT CREEK	FL 33073
484217080700	FOX,THOMAS W 4470 NW 45 TER	COCONUT CREEK	FL 33073
484217080710	SHAI,ELI 8035 NW 110 DR	PARKLAND	FL 33076 4726
484217080720	YOUNG,PHILIP J 4450 NW 45 TER	COCONUT CREEK	FL 33073
484217080730	MOTALEB,MOH/ 4440 NW 45 TER	COCONUT CREEK	FL 33073
484217080740	BIGIO,ALBERTO 4430 NW 45 TER	COCONUT CREEK	FL 33073
484217080750	ALVES,EDUARD 4420 NW 45 TER	COCONUT CREEK	FL 33073
484217080760	JEAN BAPTISTE 4410 NW 45 TER	COCONUT CREEK	FL 33073
484217080770	DAVIS-VANCE,D 4400 NW 45 TER	COCONUT CREEK	FL 33073
484217080780	RAMDASS-JOHN 4360 NW 45 TER	COCONUT CREEK	FL 33073
484217080790	TRIGANI,JACLYN 4350 NW 45 TER	COCONUT CREEK	FL 33073
484217080800	SACRAMENTO F 4340 NW 45 TER	COCONUT CREEK	FL 33073
484217080810	HIGA,CHRISTOF 4330 NW 45 TER	COCONUT CREEK	FL 33073
484217080820	AREVALO,JOSU 4320 NW 45 TER	COCONUT CREEK	FL 33073
484217080830	HOLST,DIANA H. 4310 NW 45 TER	COCONUT CREEK	FL 33073
484217080840	CALLENDER,EU 4439 NW 43 ST	COCONUT CREEK	FL 33073 4731

484217080850	SMITH,BARBAR/ 4429 NW 43 ST	COCONUT CREEK	FL 33073
484217080860	HSIEH,HSIUHSIE 4419 NW 43 ST	COCONUT CREEK	FL 33073
484217080870	ABATECOLA,AN 4409 NW 43 ST	COCONUT CREEK	FL 33073
484217080880	MCPHERSON,EI 4313 NW 44 TER	COCONUT CREEK	FL 33073
484217080890	WONG,EDMOND 4323 NW 44 TER	COCONUT CREEK	FL 33073
484217080900	SIMARD,MICHEL 4333 NW 44 TER	COCONUT CREEK	FL 33073
484217080910	SHAHOU,RYAN 4343 NW 44 TER	COCONUT CREEK	FL 33073
484217080920	DEMPSEY,CRAI 4353 NW 44 TER	COCONUT CREEK	FL 33073
484217080930	POISSON,MAGA 4363 NW 44 TER	COCONUT CREEK	FL 33073
484217080940	MOHAMMED,RA 4427 NW 44 ST	COCONUT CREEK	FL 33073
484217080950	INDYK,NANCY A 4417 NW 44 ST	COCONUT CREEK	FL 33073
484217080960	DOUGLAS,MICH 4407 NW 44 ST	COCONUT CREEK	FL 33073
484217080970	FUHRMANN,PAL 4382 NW 44 TER	COCONUT CREEK	FL 33073
484217080980	WELCH,ANDREI 4372 NW 44 TER	COCONUT CREEK	FL 33073
484217080990	VAN SEVEREN,I 4362 NW 44 TER	COCONUT CREEK	FL 33073
484217081000	PISKUN,JEFFRE 4352 NW 44 TER	COCONUT CREEK	FL 33073
484217081010	HUMPHREY,WIN 4342 NW 44 TER	COCONUT CREEK	FL 33073
484217081020	JOHNSON,HOW. 4332 NW 44 TER	COCONUT CREEK	FL 33073
484217081030	CHILES,LISA 4322 NW 44 TER	COCONUT CREEK	FL 33073
484217081040	STEMMERICK,AI 4312 NW 44 TER	COCONUT CREEK	FL 33073
484217081050	BLASER-HOROV 4302 NW 44 TER	COCONUT CREEK	FL 33073
484217081060	PHILLIPS,SIMON 4282 NW 44 TER	COCONUT CREEK	FL 33073
484217081070	BIEN-AMIE,JEAN 4262 NW 44 TER	COCONUT CREEK	FL 33073
484217081080	LANGLEY,KRYS' 4242 NW 44 TER	COCONUT CREEK	FL 33073
484217081090	ZACHTSHINSKY 4227 NW 42 TER	COCONUT CREEK	FL 33073
484217081100	DUK,IRYNAGASI 9429 BOCA RIVER CIR	BOCA RATON	FL 33434
484217081110	LEE,HEEKRISIN, 4197 NW 42 TER	COCONUT CREEK	FL 33073
484217081120	TOLEDO,ALBER 4187 NW 42 TER	COCONUT CREEK	FL 33073
484217081130	BELLIARD,VIRIN 4177 NW 42 TER	COCONUT CREEK	FL 33073
484217081140	CALANO,ROBER 4167 NW 42 TER	COCONUT CREEK	FL 33073
484217081150	CURTIS,CALE D 4154 NW 41 DR	COCONUT CREEK	FL 33073
484217081160	ORNUS,MAGALI 4144 NW 41 DR	COCONUT CREEK	FL 33073
484217081170	DE HOYOS,CAR 4134 NW 41 DR	COCONUT CREEK	FL 33073
484217081180	NAVETTA,ANTH 4124 NW 41 DR	COCONUT CREEK	FL 33073
484217081190	CHATAR,KIRAN: 4114 NW 41 DR	COCONUT CREEK	FL 33073
484217081200	CHRISTY,CHRIS 4110 NW 41 DR	COCONUT CREEK	FL 33073
484217081210	RIND,JOSEPHS/ 4106 NW 41 DR	COCONUT CREEK	FL 33073
484217081220	HARRIS,LASHAN 4102 NW 41 DR	COCONUT CREEK	FL 33073
484217081230	RICHARDS,DANI 4109 NW 41 DR	COCONUT CREEK	FL 33073
484217081240	SANCHEZ CABA 4121 NW 41 DR	COCONUT CREEK	FL 33073
484217081250	GANGAL,ANJALI 4131 NW 41 DR	COCONUT CREEK	FL 33073
484217081260	PALEY,ROBIN J 4141 NW 41 DR	COCONUT CREEK	FL 33073
484217081270	SEARS,MIA & W. 4146 NW 42 PL	COCONUT CREEK	FL 33073
484217081280	FAUTAS,GREGC 4136 NW 42 PL	COCONUT CREEK	FL 33073
484217081290	MCLEMORE,ROI 4126 NW 42 PL	COCONUT CREEK	FL 33073
484217081300	STEVENS,MARK 4105 NW 41 DR	COCONUT CREEK	FL 33073
484217081310	HOANG,TUAN AI 4135 NW 42 PL	COCONUT CREEK	FL 33073
484217081320	HOLDEN,JAMES 4145 NW 42 PL	COCONUT CREEK	FL 33073
484217081330	BALOG,JOHN P 4218 NW 41 LN	COCONUT CREEK	FL 33073
484217081340	RUSS,GAIL M H/ 4228 NW 41 LN	COCONUT CREEK	FL 33073
484217081350	BRINDLE,RUSTY 4248 NW 41 LN	COCONUT CREEK	FL 33073

484217081360	SANCHEZ,VANE 4268 NW 41 LN	COCONUT CREEK	FL 33073
484217081370	NAVARRO,ROBE 4288 NW 41 LN	COCONUT CREEK	FL 33073
484217081380	TINJACA,PEDRC 4308 NW 41 LN	COCONUT CREEK	FL 33073
484217081390	ASSUNCAO,RAF 4328 NW 41 LN	COCONUT CREEK	FL 33073
484217081400	ROBINSON,MER 4348 NW 41 LANE	COCONUT CREEK	FL 33073
484217081410	GOLOMAZOV,AN 4358 NW 41 LN	COCONUT CREEK	FL 33073
484217081420	GRUNBERG,MO 4139 NW 43 PL	COCONUT CREEK	FL 33073
484217081430	HENNESSY,DAV 4149 NW 43 PL	COCONUT CREEK	FL 33073
484217081440	SIDDIQUE,HALIM 4159 NW 43 PL	COCONUT CREEK	FL 33073
484217081450	NIEVES,ANITA M 4386 NW 42 TER	COCONUT CREEK	FL 33073
484217081460	DAWLEY,SCOTT 4406 NW 42 TER	COCONUT CREEK	FL 33073
484217081470	COITO,MAURYA 4420 NW 42 TER	COCONUT CREEK	FL 33073
484217081480	VARGAS,MARIA 4426 NW 42 TER	COCONUT CREEK	FL 33073
484217081490	MILLER,STACEY 4440 NW 42 TER	COCONUT CREEK	FL 33073
484217081500	SUTTON,BEVER 4446 NW 42 TER	COCONUT CREEK	FL 33073
484217081510	LEWIS,ROSE M/ 4460 NW 42 TER	COCONUT CREEK	FL 33073
484217081520	PICKERING,ANT 4466 NW 42 TER	COCONUT CREEK	FL 33073
484217081530	CORTES,HECTC 4480 NW 42 TER	COCONUT CREEK	FL 33073
484217081540	BURACK,DALIA 4486 NW 42 TER	COCONUT CREEK	FL 33073 4720
484217081550	BAIRD,WENDY L 4487 NW 42 TER	COCONUT CREEK	FL 33073
484217081560	DUONG,BINH SII 4481 NW 42 TER	COCONUT CREEK	FL 33073
484217081570	PADGETT,KEVIN 4467 NW 42 TER	COCONUT CREEK	FL 33073
484217081580	REDDY,THIAGAI 4461 NW 42 TER	COCONUT CREEK	FL 33073
484217081590	RODRIGUEZ,ER 4447 NW 42 TER	COCONUT CREEK	FL 33073
484217081600	MARIK,CHARLES 4441 NW 42 TER	COCONUT CREEK	FL 33073
484217081610	D'ALIA,MARIA A 4427 NW 42 TER	COCONUT CREEK	FL 33073
484217081620	BOODRAM,NICC 7816 ROWAN TERR	PARKLAND	FL 33067
484217081630	SAENZ,RONALD 4407 NW 42 TER	COCONUT CREEK	FL 33073
484217081640	FRYE,KEITH E & 4387 NW 42 TER	COCONUT CREEK	FL 33073
484217081650	MURPHY,GARFI 4367 NW 42 TER	COCONUT CREEK	FL 33073
484217081660	PHENES,JORDA 4347 NW 42 TER	COCONUT CREEK	FL 33073
484217081670	KOOBIR,JAGDE 4327 NW 42 TER	COCONUT CREEK	FL 33073
484217081680	ROGERS,ELLEN 4307 NW 42 TER	COCONUT CREEK	FL 33073
484217081690	MENDEZ,EMILY 4287 NW 42 TER	COCONUT CREEK	FL 33073
484217081700	MAYS,TANYAJO 4267 NW 42 TER	COCONUT CREEK	FL 33073
484217081710	BEAUPARLANT, 4247 NW 42 TER	COCONUT CREEK	FL 33073
484217081720	COBOURNE,RIC 4266 NW 42 TER	COCONUT CREEK	FL 33073
484217081730	GUO,CHUNLIYA 9851 LAKEVIEW LN	PARKLAND	FL 33076
484217081740	GAFFER,JON C 4306 NW 42 TER	COCONUT CREEK	FL 33073
484217081750	LEISURE,BRYAN 4326 NW 42 TER	COCONUT CREEK	FL 33073
484217081760	GRAY,PHILLIP M 4346 NW 42 TER	COCONUT CREEK	FL 33073
484217081770	ROBERTS,KENN 4349 NW 41 LANE	COCONUT CREEK	FL 33073
484217081780	FIGUEIREDO,AL 4329 NW 41 LN	COCONUT CREEK	FL 33073
484217081790	CHISHOLM,MAX 4309 NW 41 LN	COCONUT CREEK	FL 33073
484217081800	IH3 PROPERTY I 1717 MAIN ST #2000	DALLAS	TX 75201
484217081810	KRPATA,GARYL 4139 NW 42 DR	COCONUT CREEK	FL 33073
484217081820	NGUYEN,ROCK 3918 NW 42 WAY	COCONUT CREEK	FL 33073
484217081830	SAMPSON,SHAV 3902 NW 42 WAY	COCONUT CREEK	FL 33073 4475
484217081840	HOFFMAN,MILO 3858 NW 42 WAY	COCONUT CREEK	FL 33073
484217081850	MCLISH,DONALI 3852 NW 42 WAY	COCONUT CREEK	FL 33073
484217081860	MARTINEZ,BETS 3848 NW 42 WAY	COCONUT CREEK	FL 33073

484217081870	ROSENBERG,IR 3842 NW 42 WAY	COCONUT CREEK	FL 33073
484217081880	JEROME,PHANI/ 3838 NW 42 WAY	COCONUT CREEK	FL 33073
484217081890	HERNANDEZ,AN 3832 NW 42 WAY	COCONUT CREEK	FL 33073
484217081900	NADEAU,JEAN C 3828 NW 42 WAY	COCONUT CREEK	FL 33073
484217081910	COHEN,BLAKEC 3822 NW 42 WAY	COCONUT CREEK	FL 33073
484217081920	JOLLY,CHANDR. 3818 NW 42 WAY	COCONUT CREEK	FL 33073
484217081930	WAHRER,NICHC 3812 NW 42 WAY	COCONUT CREEK	FL 33073
484217081940	MARTIN,SUZANI 3808 NW 42 WAY	COCONUT CREEK	FL 33073
484217081950	SCHMIDT,DAVID 3802 NW 42 WAY	COCONUT CREEK	FL 33073
484217081960	PINSKY,DONNA 4204 NW 38 DR	COCONUT CREEK	FL 33073
484217081970	MUELLER,DENA 4214 NW 38 DR	COCONUT CREEK	FL 33073
484217081980	STEPHENSON,S 4224 NW 38 DR	COCONUT CREEK	FL 33073
484217081990	4234NW LLC 4234 NW 38 DR	COCONUT CREEK	FL 33073
484217082000	LEVIN,JORDAN I 4244 NW 38 DR	COCONUT CREEK	FL 33073
484217082010	OLUWOLE,ABR/ 4254 NW 38 DR	COCONUT CREEK	FL 33073
484217082020	GIANOS,CARLO 4264 NW 38 DR	COCONUT CREEK	FL 33073
484217082030	CALLOWAY,IVIE 3801 NW 43 TER	COCONUT CREEK	FL 33073
484217082040	DORELIEN,JEAN 3805 NW 43 TER	COCONUT CREEK	FL 33073
484217082050	MARINS,ALEXAN 3811 NW 43 TER	COCONUT CREEK	FL 33073
484217082060	MANACHI,ANTHI 3815 NW 43 TER	COCONUT CREEK	FL 33073
484217082070	TRAN,BICH NGC 3821 NW 43 TER	COCONUT CREEK	FL 33073
484217082080	TORREJON,HUG 24107 SW 114 CT	HOMESTEAD	FL 33032 3156
484217082090	BENSON,MITCH 3831 NW 43 TER	COCONUT CREEK	FL 33073
484217082100	BIGGS,PAULETT 3835 NW 43 TER	COCONUT CREEK	FL 33073
484217082110	B&S SOFIA VEN 1002 E NEWPORT CENTER DR STE 200	DEERFIELD BEACH	FL 33442
484217082120	JAMBHEKAR,AM 8260 NW 49 MNR	CORAL SPRINGS	FL 33067 2815
484217082130	CARRASQUILLO 3851 NW 43 TER	COCONUT CREEK	FL 33073
484217082140	SAIGAL,KAMINI I 3855 NW 43 TER	COCONUT CREEK	FL 33073
484217082150	ALSINA,GUILLEF 3861 NW 43 TER	COCONUT CREEK	FL 33073
484217082160	ARCAYA,CARLO 4265 NW 39 PL	COCONUT CREEK	FL 33073
484217082170	SOLOMON,HUGI 4255 NW 39 PL	COCONUT CREEK	FL 33073
484217082180	KAREN L BEARC 4245 NW 39 PL	COCONUT CREEK	FL 33073
484217082190	JAMES-MACKEY 4235 NW 39 PL	COCONUT CREEK	FL 33073
484217082200	VASSI,JILL C & J 3854 NW 43 TER	COCONUT CREEK	FL 33073 4477
484217082210	SCHRAM,CHARI 3846 NW 43 TER	COCONUT CREEK	FL 33073
484217082220	DUCKETT,MARK 3844 NW 43 TER	COCONUT CREEK	FL 33073
484217082230	ROSEBOOM,JO: 3836 NW 43 TER	COCONUT CREEK	FL 33073
484217082240	THELISMA,MARI 3834 NW 43 TER	COCONUT CREEK	FL 33073
484217082250	DAO,LENGUYEN 3826 NW 43 TER	COCONUT CREEK	FL 33073
484217082260	BARNSWELL,TR 3824 NW 43 TER	COCONUT CREEK	FL 33073
484217082270	PROGRESS RES PO BOX 4090	SCOTTSDALE	AZ 85261
484217082280	VASQUEZ,SAUL 3814 NW 43 TER	COCONUT CREEK	FL 33073
484217082290	EASTON,MORG/ 3806 NW 43 TER	COCONUT CREEK	FL 33073
484217082300	RUSH,ROSALIN 3804 NW 43 TER	COCONUT CREEK	FL 33073
484217082310	FEIK,TIMOTHY J 3803 NW 42 WAY	COCONUT CREEK	FL 33073
484217082320	POZO,JOSE I & / 3807 NW 42 WAY	COCONUT CREEK	FL 33073
484217082330	KING,FREDERIC 3813 NW 42 WAY	COCONUT CREEK	FL 33073
484217082340	DIRENZO,LISA M 3817 NW 42 WAY	COCONUT CREEK	FL 33073
484217082350	BRAUNSTEIN,Cf 3823 NW 42 WAY	COCONUT CREEK	FL 33073
484217082360	RODE,MARK & T 5132 NW 57 DR	CORAL SPRINGS	FL 33067 4025
484217082370	PENATE,ANDRE 3833 NW 42 WAY	COCONUT CREEK	FL 33073

484217082380	BONTEMPS,CAF 3837 NW 42 WAY	COCONUT CREEK	FL 33073
484217082390	BRAMHAM,PAUL 3843 NW 42 WAY	COCONUT CREEK	FL 33073
484217082400	DE ROSA,THOM 3847 NW 42 WAY	COCONUT CREEK	FL 33073
484217082410	LE TRAN,NGOC- 3853 NW 42 WAY	COCONUT CREEK	FL 33073
484218010141	FLORIDA DEPT (3400 W COMMERCIAL BLVD	FORT LAUDERDALE	FL 33309 3421
484218010144	CITY OF COCON 4800 W COPANS RD	COCONUT CREEK	FL 33063 9221
484218010160	JOHNS FAMILY I 6400 W HWY 316	REDDICK	FL 32686
484218010170	JOHNS FAMILY I 6400 W HWY 316	REDDICK	FL 32686
484218010210	JOHNS FAMILY I 6400 W HWY 316	REDDICK	FL 32686
484218010220	JOHNS FAMILY I 6400 W HWY 316	REDDICK	FL 32686
484218010230	JOHNS FAMILY I 6400 W HWY 316	REDDICK	FL 32686
484218010240	JOHNS FAMILY I 6400 W HWY 316	REDDICK	FL 32686
484218010250	JOHNS FAMILY I 6400 W HWY 316	REDDICK	FL 32686
484218010260	JOHNS FAMILY I 6400 W HWY 316	REDDICK	FL 32686
484218010270	JOHNS FAMILY I 6400 W HWY 316	REDDICK	FL 32686
484218010280	JOHNS FAMILY I 6400 W HWY 316	REDDICK	FL 32686
484218010310	JOHNS FAMILY I 6400 W HWY 316	REDDICK	FL 32686
484218010320	JOHNS FAMILY I 6400 W HWY 316	REDDICK	FL 32686
484218010330	JOHNS FAMILY I 6400 W HWY 316	REDDICK	FL 32686
484218010340	JOHNS FAMILY I 6400 W HWY 316	REDDICK	FL 32686
484218010350	JOHNS FAMILY I 6400 W HWY 316	REDDICK	FL 32686
484218010360	JOHNS FAMILY I 6400 W HWY 316	REDDICK	FL 32686
484218010370	JOHNS FAMILY I 6400 W HWY 316	REDDICK	FL 32686
484218010390	JOHNS FAMILY I 6400 W HWY 316	REDDICK	FL 32686
484218010480	JOHNS FAMILY I 6400 W HWY 316	REDDICK	FL 32686
484218010520	BROWARD COU 115 S ANDREWS AVE RM 501-RP	FORT LAUDERDALE	FL 33301 1801
484218010530	FLORIDA DEPT (3400 W COMMERCIAL BLVD	FORT LAUDERDALE	FL 33309 3421
484218010550	CITY OF COCON 4800 W COPANS RD	COCONUT CREEK	FL 33063 3879
484218010580	BROWARD COU 115 S ANDREWS AVE RM 501-RP	FORT LAUDERDALE	FL 33301 1801
484218010590	BROWARD COU 115 S ANDREWS AVE RM 501-RP	FORT LAUDERDALE	FL 33301 1801
484218010600	FLORIDA DEPT (3400 W COMMERCIAL BLVD	FORT LAUDERDALE	FL 33309 3421
484218010610	BROWARD COU 115 S ANDREWS AVE RM 501-RP	FORT LAUDERDALE	FL 33301 1801
484218010620	BROWARD COU 115 S ANDREWS AVE RM 501-RP	FORT LAUDERDALE	FL 33301 1801
484218010630	BROWARD COU 115 S ANDREWS AVE RM 501-RP	FORT LAUDERDALE	FL 33301 1801
484218010640	BROWARD COU 115 S ANDREWS AVE RM 501-RP	FORT LAUDERDALE	FL 33301 1801
484218010650	FLORIDA DEPT (3400 W COMMERCIAL BLVD	FORT LAUDERDALE	FL 33309 3421
484218010740	BROWARD COU 115 S ANDREWS AVE RM 501-RP	FORT LAUDERDALE	FL 33301 1801
484218030010	COCONUT CREI 3031 N ROCKY POINT DR W STE 770	TAMPA	FL 33607
484218030040	UNITED STATES 6300 STIRLING ROAD	HOLLYWOOD	FL 33024
484218030050	CITY OF COCON 4800 W COPANS RD	COCONUT CREEK	FL 33063 9221
484218030060	COMMERCE CEI 6400 INTERNATIONAL PKWY #1000	PLANO	TX 75093 8212
484218030061	FLORIDA POWE 700 UNIVERSE BLVD	JUNO BEACH	FL 33408
484218030080	UNITED STATES 6300 STIRLING ROAD	HOLLYWOOD	FL 33024
484218030090	BROWARD COU 115 S ANDREWS AVE RM 501-RP	FORT LAUDERDALE	FL 33301 1801
484218030100	PUBLIC LAND% 4800 W COPANS RD	COCONUT CREEK	FL 33063 3879
484218040030	HOME DEPOT U PO BOX 105842	ATLANTA	GA 30348 5842
484218040040	CITY OF COCON 4800 W COPANS RD	COCONUT CREEK	FL 33063 9221
484218040050	BROWARD COU 115 S ANDREWS AVE RM 501-RP	FORT LAUDERDALE	FL 33301 1801
484218040060	PUBLIC LAND% 4800 W COPANS RD	COCONUT CREEK	FL 33063 3879
484218050010	AN LUXURY IMP 200 SW 1 AVE	FORT LAUDERDALE	FL 33301
484218070030	PUBLIC LAND% 4800 W COPANS RD	COCONUT CREEK	FL 33063 3879

484218080010	GUNTHER MOT( 4300 N STATE ROAD 7	COCONUT CREEK	FL 33073
484218090020	PUBLIC LAND% 4800 W COPANS RD	COCONUT CREEK	FL 33063 3879
484218110010	CITY OF COCON 4800 W COPANS RD	COCONUT CREEK	FL 33063 9221
484218110011	HOME DEPOT U PO BOX 105842	ATLANTA	GA 30348
484218110020	CITY OF COCON 4800 W COPANS RD	COCONUT CREEK	FL 33063 9221
484218110030	PUBLIC LAND% 4800 W COPANS RD	COCONUT CREEK	FL 33063 3879
484218140050	POMPANO IMPC 4401 W SAMPLE ROAD	COCONUT CREEK	FL 33073
484218140060	POMPANO IMPC 4401 W SAMPLE ROAD	COCONUT CREEK	FL 33073
484218140070	POMPANO IMPC 4401 W SAMPLE ROAD	COCONUT CREEK	FL 33073
484218140080	POMPANO IMPC 700 N FEDERAL HWY	POMPANO BEACH	FL 33062
484218140090	POMPANO IMPC 700 N FEDERAL HWY	POMPANO BEACH	FL 33062
484218140100	POMPANO IMPC 700 N FEDERAL HWY	POMPANO BEACH	FL 33062
484218140110	CUBESMART LP PO BOX 320099	ALEXANDRIA	VA 22320
484218140140	ATALA OF COCC 4401 W SAMPLE ROAD	COCONUT CREEK	FL 33073
484218140160	PUBLIC LAND% 4800 W COPANS RD	COCONUT CREEK	FL 33063 3879
484218160010	SCHOOL BOARD 600 SE 3 AVE	FORT LAUDERDALE	FL 33301 3125
484218160030	CITY OF COCON 4800 W COPANS RD	COCONUT CREEK	FL 33063 9221
484218160040	PUBLIC LAND% 4800 W COPANS RD	COCONUT CREEK	FL 33063 3879
484218160050	BROWARD COU 115 S ANDREWS AVE RM 501-RP	FORT LAUDERDALE	FL 33301 1801
484218170060	PUBLIC LAND% 4800 W COPANS RD	COCONUT CREEK	FL 33063 3879
484218180020	PUBLIC LAND% 4800 W COPANS RD	COCONUT CREEK	FL 33063 3879
484218200010	MCA PROMENAI 2 SEAPORT LANE	BOSTON	MA 02210 2021
484218200011	MCA PROMENAI 2 SEAPORT LANE	BOSTON	MA 02210 2021
484218200014	PUBLIC LAND% 4800 W COPANS RD	COCONUT CREEK	FL 33063 3879
484218210010	PALOMA LAKES 5100 W COPANS RD STE 100	MARGATE	FL 33063 7700
484218210021	CONCEPTO DES 1970 NW 171 AVE	PEMBROKE PINES	FL 33028
484218210022	NARDONE, CHAF 4512 MONARCH WAY	COCONUT CREEK	FL 33073
484218210023	CASTILLO, KEVIN 4510 MONARCH WAY	COCONUT CREEK	FL 33073
484218210024	JOHNSON, ALLEI 4516 MONARCH WAY	COCONUT CREEK	FL 33073
484218210025	EDWARDS, CHRI 4518 MONARCH WAY	COCONUT CREEK	FL 33073
484218210026	CHESHIER, ANGI 4520 MONARCH WAY	COCONUT CREEK	FL 33073
484218210030	PUBLIC LAND% 4800 W COPANS RD	COCONUT CREEK	FL 33063 3879
484218210031	PUBLIC LAND% 4800 W COPANS RD	COCONUT CREEK	FL 33063 3879
484218210040	PUBLIC LAND% 4800 W COPANS RD	COCONUT CREEK	FL 33063 3879
484218210050	PUBLIC LAND% 4800 W COPANS RD	COCONUT CREEK	FL 33063 3879
484218210051	PUBLIC LAND% 4800 W COPANS RD	COCONUT CREEK	FL 33063 3879
484218210060	PUBLIC LAND% 4800 W COPANS RD	COCONUT CREEK	FL 33063 3879
484218210071	CHIN, KEITHCHIN 4522 MONARCH WAY	COCONUT CREEK	FL 33073
484218210072	MARTINEZ ROM 4524 MONARCH WAY	COCONUT CREEK	FL 33073
484218210073	ORTIZ-GONZALE 4532 MONARCH WAY	COCONUT CREEK	FL 33073
484218210074	KAPLAN, SCOTT 4526 MONARCH WAY	COCONUT CREEK	FL 33073
484218210075	PARRA, MARCO F 22876 STERLING LAKES DR	BOCA RATON	FL 33433 6269
484218210076	WILSON, MARCL 4528 MONARCH WAY	COCONUT CREEK	FL 33073
484218210077	ANDERSON, GAF 4506 SAN MELLINA DR	COCONUT CREEK	FL 33073
484218210081	BALBUZA, GREG 2204 MISSISSAUGA RD	*MISSISSAUGA ON	CA L5H 2 K9
484218230010	UNITED STATES 6300 STIRLING ROAD	HOLLYWOOD	FL 33024
484218230012	UNITED STATES 6300 STIRLING ROAD	HOLLYWOOD	FL 33024
484218240010	5401 WILES OW 12765 W FOREST HILL BLVD #1307	WELLINGTON	FL 33414
484218240020	PS FLORIDA ON PO BOX 25025	GLENDALE	CA 91221 5025
484218240030	COCONUT CREE 7979 E TUFTS AVE #1125	DENVER	CO 80237
484218240040	PUBLIC LAND% 4800 W COPANS RD	COCONUT CREEK	FL 33063 3879

484218240050	5401 WILES OW 12765 W FOREST HILL BLVD #1307	WELLINGTON	FL 33414
484218250010	ELSTER/ROCAT 1801 S FEDERAL HWY	BOCA RATON	FL 33432
484218250011	PUBLIC LAND% 4800 W COPANS RD	COCONUT CREEK	FL 33063 3879
484218250012	PUBLIC LAND% 4800 W COPANS RD	COCONUT CREEK	FL 33073 3879
484218250013	PUBLIC LAND% 4800 W COPANS RD	COCONUT CREEK	FL 33073 3879
484218250014	PUBLIC LAND% 4800 W COPANS RD	COCONUT CREEK	FL 33073 3879
484218250015	PUBLIC LAND% 4800 W COPANS RD	COCONUT CREEK	FL 33073 3879
484218260010	FC LAND INVES' 1 N CLEMATIS ST STE 200	WEST PALM BEACH	FL 33401
484218260020	PUBLIC LAND% 4800 W COPANS RD	COCONUT CREEK	FL 33063 3879
484218AA0010	SUNALL FLOWE 2049 S OCEAN DR #201	HALLANDALE BEACH	FL 33009 6628
484218AA0020	SIEMPRE BOCA 20900 NE 30 AVE #200	AVENTURA	FL 33180
484218AA0030	LUXURY SKY LL 7575 NW 71 TER	PARKLAND	FL 33067
484218AA0040	JEAN LACHANCI 22280 TUPELO PL	BOCA RATON	FL 33428
484218AA0050	ATTALLA,WASSI 1728 KENTCHESTER PL	*MISSISSAUGA ON	CA L5N 7 S7
484218AA0060	NAEL A SHEHAC 2841 NE 39 ST	LIGHTHOUSE POINT	FL 33064
484218AA0070	FEIGE,MARIA 4300 NW 30 ST #244	COCONUT CREEK	FL 33066
484218AA0080	JN INVESTMENT 5379 LYONS RD #224	COCONUT CREEK	FL 33073
484218AA0090	GREENTEVA LL 1224 NE 1 AVE	FORT LAUDERDALE	FL 33304 1907
484218AA0100	LUXURY SKY LL 7575 NW 71 TER	PARKLAND	FL 33067
484218AA0110	GUIMAR BUSINE 1953 HARBOR VIEW CIR	WESTON	FL 33327
484218AA0120	SOUZA,ANGELA 132 SPYGLASS LANE	JUPITER	FL 33477
484218AA0130	SOUZA,ANGELA 132 SPYGLASS LANE	JUPITER	FL 33477
484218AA0140	BBKB MANAGEM 19268 REDBERRY CT	BOCA RATON	FL 33498
484218AA0150	JEMOAG INVES' 1953 HARBOR VIEW CIR	WESTON	FL 33327
484218AA0160	POPA,EMILPOP/ 10 CAPREOL CT #1210	*TORONTO ON	CA M5V 4 B3
484218AA0170	ACKERMANN,M/ 20657 EXCHANGE ST	ASHBURN	VA 20147 3231
484218AA0180	GREENTEVA LL 14160 PALMETTO FRNTG RD STE 22	MIAMI LAKES	FL 33016 1506
484218AA0190	BAEZ,FREDERIC 5001 WILES ROAD #303	COCONUT CREEK	FL 33073
484218AA0200	EXCELLENCE IN 1953 HARBOR VIEW CIR	WESTON	FL 33327
484218AA0210	KAYA,ATILLAKA' 1545 SW 4 CIR	BOCA RATON	FL 33486
484218AA0220	ZUMA INVESTMI 425 SE 11 TER #406	DANIA BEACH	FL 33004
484218AA0230	ROSE58 LLC 22280 TUPELO PL	BOCA RATON	FL 33428
484218AA0240	AKIN,AKIN 9539 BOCA COVE CIR #103	BOCA RATON	FL 33428
484218AA0250	TAPPEN,BRADLI 5005 WILES RD #101	COCONUT CREEK	FL 33073
484218AA0260	SUPUTRA LLC 6574 N STATE ROAD 7 UNIT 175	COCONUT CREEK	FL 33073
484218AA0270	FAIRLIE,RONALI 5612 NW 64 TER	CORAL SPRINGS	FL 33067 2702
484218AA0280	JEAN LACHANCI 22280 TUPELO PL	BOCA RATON	FL 33428
484218AA0290	DATAHIVE CORI 5485 WILES RD STE #403	COCONUT CREEK	FL 33073
484218AA0300	ANTARA LLC 1966 NW 168 AVE	PEMBROKE PINES	FL 33028
484218AA0310	WIDLANSKY,RO 5005 WILES RD #107	COCONUT CREEK	FL 33073
484218AA0320	HAZ CORPORAT 6130 NW 122 TER	POMPANO BEACH	FL 33076
484218AA0330	HAPPY FIELD LL 1191 E NEWPORT CENTER DR STE 103	DEERFIELD BEACH	FL 33442
484218AA0340	OH HOLDINGS L 2200 N FEDERAL HWY #200	BOCA RATON	FL 33431
484218AA0350	NEWMAN,KIMBE 4001 HILLCREST DR #1101	HOLLYWOOD	FL 33021
484218AA0360	RICARDO,HECTI 5005 WILES RD #204	COCONUT CREEK	FL 33073
484218AA0370	AGUIRRE,ANAYI 2990 SHORTLEAF AVE	LAUDERDALE LAKES	FL 33311
484218AA0380	GSB INVESTMEI 6601 LYONS RD STE C6	COCONUT CREEK	FL 33076
484218AA0390	SHAH,IMRAN ML 5005 WILES RD #207	COCONUT CREEK	FL 33073
484218AA0400	BHUIYAN,RAFIQ 6055 NW 75 CT	PARKLAND	FL 33067
484218AA0410	JKS REAL ESTA' 6415 NW 66 WAY	PARKLAND	FL 33067
484218AA0420	LU,YAN BIN 10969 HANDEL PL	BOCA RATON	FL 33498

484218AA0430	MATTHEW ELLI 15895 SW 6 PL UNIT 102	PEMBROKE PINES	FL 33027
484218AA0440	IBRAHIM,SAMEH 10575 S LAGO VISTA CIR	PARKLAND	FL 33076
484218AA0450	BORGES,LUIZ FI 1535 ZORETA AVE	CORAL GABLES	FL 33146
484218AA0460	GRIESHABER,DI 5005 WILES RD #306	COCONUT CREEK	FL 33073
484218AA0470	BRANDA ONE PI 1089 SW 42 TER	DEERFIELD BEACH	FL 33442
484218AA0480	VASEIG INVESTI 2604 CENTER COURT DR	WESTON	FL 33332
484218AA0490	JN INVESTMENT 5379 LYONS RD #224	COCONUT CREEK	FL 33073
484218AA0500	CAMSMAR LLC 10831 FOX GLEN DR	BOCA RATON	FL 33428
484218AA0510	SUN,JUNPING LII 11860 N BAYPOINT CIR	PARKLAND	FL 33076
484218AA0520	SANTOS WESTE 5011 WILES RD #104	COCONUT CREEK	FL 33073
484218AA0530	ELUSMA,ETHELI 4442 NW 43 ST	COCONUT CREEK	FL 33073
484218AA0540	DE SOUZA,RONI 1915 NE 204 TER	MIAMI	FL 33179
484218AA0550	EL MAR PTE LLC 3844 PINE LAKE DR	WESTON	FL 33332
484218AA0560	GHOBRIAL,HAN' 5172 SILVERWATER MILL CRES	*MISSISSAUGA ON	CA L5V 2 B7
484218AA0570	MISLE DE SANT. 3952 DEVENSHIRE CT	COCONUT CREEK	FL 33073
484218AA0580	JEAN,JEAN CLAI 8686 DAYSTAR RIDGE PT	BOYNTON BEACH	FL 33473 7844
484218AA0590	BELJUSA LLC 1953 HARBOR VIEW CIR	WESTON	FL 33327
484218AA0600	KRAUSE,STEPH 11787 BAYOU LANE	BOCA RATON	FL 33498
484218AA0610	VALENZUELA,AL 5011 WILES ROAD #205	COCONUT CREEK	FL 33073
484218AA0620	BYUNG MIN & K' 3143 CAVENDISH CT	BUFORD	GA 30519 4733
484218AA0630	4SIGHT CAPITAL 6574 N STATE RD 7 #175	COCONUT CREEK	FL 33073
484218AA0640	GHOBRIAL,HAN' 5172 SILVERWATER MILL CRES	*MISSISSAUGA ON	CA L5V 2 B7
484218AA0650	LIMA,EDWIGE C 22289 HOLCOMB PL	BOCA RATON	FL 33428
484218AA0660	YIDIRIM,FATMA 2310 CORAL REEF CT	FORT LAUDERDALE	FL 33312
484218AA0670	CHANG,SAMAN' 5011 WILES RD UNIT 303	COCONUT CREEK	FL 33073
484218AA0680	APGAR,GINNY 5051 WILES RD #202	COCONUT CREEK	FL 33073
484218AA0690	KOKORIS,RHON 5011 WILES RD APT 305	COCONUT CREEK	FL 33073 4203
484218AA0700	AYASH,AYMAN / 210 W HAMILTON AVE STE 209	STATE COLLEGE	PA 16801 5218
484218AA0710	LIEBMAN,JARRE 10528 PLAINVIEW CIR	BOCA RATON	FL 33498 6359
484218AA0720	GAREAU,FRANC CP 50012 CSP DE TOURAINE	*BOUCHERVILLE QC	CA J4B 0 B6
484218AA0730	HOLOWICKI,RIC 505 YELLOW FOX RD	GREER	SC 29650 4696
484218AA0740	OH HOLDINGS L 2200 NORTH FEDERAL HWY SUITE 200	BOCA RATON	FL 33431
484218AA0750	CTO SERVICES PO BOX 5183	FRISCO	TX 75035
484218AA0760	SOUZA,ANGELA 132 SPYGLASS LANE	JUPITER	FL 33477
484218AA0770	ROCHBERG,GU' 3981 CRESCENT CREEK PL	COCONUT CREEK	FL 33073
484218AA0780	FELICIO,LEANDI 12249 BOCA RESERVE LN	BOCA RATON	FL 33428 4622
484218AA0790	VIEIRA,JENNIFF 471 NE 107 AVE	CORAL SPRINGS	FL 33071
484218AA0800	OH HOLDINGS L 2200 N FEDERAL HWY #200	BOCA RATON	FL 33431
484218AA0810	GNS PROPERTII 20292 HACIENDA CT	BOCA RATON	FL 33498
484218AA0820	GSB INVESTMEI 6601 LYONS RD STE C6	COCONUT CREEK	FL 33076
484218AA0830	SILVA,VINICIUS 5015 WILES RD #203	COCONUT CREEK	FL 33073
484218AA0840	ECUS OF FLORI 6574 N STATE RD 7	COCONUT CREEK	FL 33073
484218AA0850	RICHFIELD INVE 1191 E NEWPORT CENTER DR #103	DEERFIELD BEACH	FL 33442
484218AA0860	HO,CHUI CHI 11055 NW 46 DR	CORAL SPRINGS	FL 33076
484218AA0870	HAPPY FIELD LL 1191 E NEWPORT CENTER DR STE 103	DEERFIELD BEACH	FL 33442
484218AA0880	VALDES,EDGAR 5015 WILES RD #208	COCONUT CREEK	FL 33073
484218AA0910	CASTRO,ENRIQ 5015 WILES RD APT 303	COCONUT CREEK	FL 33073 4204
484218AA0920	ALFARRA,FAWA 6112 NW 88 AVE	PARKLAND	FL 33067
484218AA0930	QUIROZ,ROBER 5015 WILES RD #305	COCONUT CREEK	FL 33073
484218AA0940	LU,JIA LANG 2050 MAPLEWOOD DR	CORAL SPRINGS	FL 33071
484218AA0970	EL MAR PTE LLC 3844 PINE LAKE DR	WESTON	FL 33332

484218AA0980	SOUSA,MARCU:5021 WILES RD #102	COCONUT CREEK	FL 33073
484218AA0990	SOTO,DANIEL 5021 WILES RD #103	COCONUT CREEK	FL 33073
484218AA1000	WROBEL,BRUCI 5021 WILES RD APT 108	COCONUT CREEK	FL 33073 4205
484218AA1010	SOUZA,RONI DE 1915 NE 204 TER	MIAMI	FL 33179
484218AA1020	COMBINED INVE 13 STARBOARD DR	*WESTMOORINGS PT OF SPAIN	TT
484218AA1030	SOUZA,ANGELA 132 SPYGLASS LANE	JUPITER	FL 33477
484218AA1040	4SIGHT CAPITAL 6574 N STATE ROAD 7 #175	COCONUT CREEK	FL 33073
484218AA1050	DE SOUZA,RONI 1915 NE 204 TER	MIAMI	FL 33179
484218AA1060	KAZ LLC 2750 NE 48 CT	LIGHTHOUSE POINT	FL 33064 7933
484218AA1070	MARCOTTE,CHF 5021 WILES RD #203	COCONUT CREEK	FL 33073
484218AA1080	VALVERDE,GEIS 5021 WILES RD #204	COCONUT CREEK	FL 33073
484218AA1090	D I LEASE OU DI 8329 NW 62 PL	PARKLAND	FL 33067
484218AA1100	ZIVAN,DANITJAC 1755 E HALLANDALE BCH BLVD 2306E	HALLANDALE BEACH	FL 33009 1925
484218AA1110	SOLARIS CAPIT, 8323 NW 12 ST STE 102	DORAL	FL 33126
484218AA1120	GERASIMOVICH 5021 WILES RD #208	COCONUT CREEK	FL 33073
484218AA1130	VIAFARA,CARLC 5021 WILES RD #301	COCONUT CREEK	FL 33073
484218AA1140	KIM,EUN SOOK 17926 38TH LN N	LAXAHATCHEE	FL 33470
484218AA1150	SHEHADEH,LAIT 5021 WILES RD #303	COCONUT CREEK	FL 33073
484218AA1160	MILLER,MONICA 5021 WILES ROAD #304	COCONUT CREEK	FL 33073
484218AA1170	SUPUTRA LLC 6574 N STATE RD 7 #175	COCONUT CREEK	FL 33073
484218AA1180	GABARIS,JENNII 5021 WILES RD #306	COCONUT CREEK	FL 33073
484218AA1190	UTA,GABRIEL & 17009 S MEADOWCREST DR	HOMER GLEN	IL 60491
484218AA1200	SLOBODA,IRENI 5021 WILES ROAD # 308	COCONUT CREEK	FL 33073
484218AA1210	CASTRO,CLENIF 1236 S MILITARY TRL #1523	DEERFIELD BEACH	FL 33442
484218AA1220	KURAMA LTD RUE DU BUGNON 11	*CRANS-PRES-CELIGNY	CH 1299
484218AA1230	VIEIRA,CLAUDIA 4401 CRYSTAL LAKE DR #106	POMPANO BEACH	FL 33064
484218AA1240	PAQUETTE,PIEF 2932 LAREAU	*CARIGNAN QC	CA J3L 0 J3
484218AA1250	JEFFREY BRUCI 385 HIGHLAND HILLS DR	CAMARILLO	CA 93010
484218AA1260	JIMENEZ,ALTAG 5025 WILES RD UNIT 106	POMPANO BEACH	FL 33073
484218AA1270	HORNUNG BUS' MALECON DE LA MARINA 590 #1302	*LIMA	PE
484218AA1280	JEMOAG LLC 1953 HARBOR VIEW CIR	WESTON	FL 33327
484218AA1290	ROCHBERG,NIR 3981 CRESCENT CREEK PL	COCONUT CREEK	FL 33073
484218AA1300	JIANG,JU YUJIAI 5025 WILES RD #202	COCONUT CREEK	FL 33073
484218AA1310	8383251 US INC 605 LINCOLN ROAD STE 200	MIAMI BEACH	FL 33139
484218AA1320	VIOLANTE,EVA I 5025 WILES RD #204	COCONUT CREEK	FL 33073
484218AA1330	OULID-AISSA,R# 5025 WILES RD #205	COCONUT CREEK	FL 33073
484218AA1340	HERNANDEZ,PE 5025 WILES RD #206	COCONUT CREEK	FL 33073
484218AA1350	ARRIOJA,LUIS E 5924 NW 47 WAY	COCONUT CREEK	FL 33073
484218AA1360	OATES,FLOREN 5025 WILES ROAD #208	COCONUT CREEK	FL 33073
484218AA1370	D'ANGELO,ROBI 121 NE 32 ST	OAKLAND PARK	FL 33334
484218AA1380	CHIN,JOHNSON 7450 NW 70 AVE	PARKLAND	FL 33067
484218AA1390	OCEAN 1212 LLC 3510 N 30 TER	HOLLYWOOD	FL 33021
484218AA1400	VELASQUEZ,ER 5025 WILES RD #304	COCONUT CREEK	FL 33073
484218AA1410	FLO-RENTALS L 1855 CAPITOL VIMONT	*LAVAL QC	CA H7M 2 H7
484218AA1420	FRIAIR,EUNICE I 5025 WILES RD #306	COCONUT CREEK	FL 33073
484218AA1430	ALEXE,MIRCEAE 11197 NW 70 CT	PARKLAND	FL 33076 3862
484218AA1440	RKNH REAL EST 5469 NW 45 WAY	COCONUT CREEK	FL 33073
484218AA1450	MASLEY,JAMES 5031 WILES RD #101	COCONUT CREEK	FL 33073
484218AA1460	DA CAMARA GU 5031 WILES RD # 102	COCONUT CREEK	FL 33073
484218AA1470	MARAJH,JAIDEV 5031 WILES RD #103	COCONUT CREEK	FL 33073
484218AA1480	UCEDA,NORA 5031 WILES RD # 104	COCONUT CREEK	FL 33073

484218AA1490	LI,DONG MING 8 11754 NW 79 CT	CORAL SPRINGS	FL 33076	3560
484218AA1500	LOKHANDWALA PO BOX 37	LOMBARD	IL 60148	
484218AA1510	PERKOWSKI,MIK 356 W NICHOLAI ST	HICKSVILLE	NY 11801	
484218AA1520	BORGES,LUIZ FI 1535 ZORETA AVE	CORAL GABLES	FL 33146	2432
484218AA1530	SCHULZ,JEFFRE 5031 WILES RD #201	COCONUT CREEK	FL 33073	2613
484218AA1540	SOLORZANO AN 5031 WILES RD #202	COCONUT CREEK	FL 33073	
484218AA1550	SOUZA,ANGELA 132 SPYGLASS LANE	JUPITER	FL 33477	
484218AA1560	ZENITH RENTAL 6574 N STATE RD 7 #175	COCONUT CREEK	FL 33073	
484218AA1570	LUXURY SKY LL 7575 NW 71 TER	PARKLAND	FL 33067	
484218AA1580	SUN,JUNPINGLII 11860 N BAYPOINT CIR	PARKLAND	FL 33076	
484218AA1590	8383251 U S INC 605 LINCOLN RD SUITE 200	MIAMI BEACH	FL 33139	
484218AA1600	PANJWANI,ANIL 696 CARBINE TRL	FRISCO	TX 75036	9209
484218AA1630	SOUZA,MARCO 5522 NW 39 AVE	COCONUT CREEK	FL 33073	4124
484218AA1640	LE,CUONG VAN 1752 SW 19 AVE	DEERFIELD BEACH	FL 33442	
484218AA1650	SCHAEDEL,JOSI 5031 WILES RD #305	COCONUT CREEK	FL 33073	
484218AA1660	ABRAHAM,GEOF 930 SE 5 TER	POMPANO BEACH	FL 33060	
484218AA1690	MIXEL GLOBAL I 5485 WILES ROAD SUITE 403	COCONUT CREEK	FL 33073	
484218AA1700	FONESCA,GABF 5035 WILES RD #102	COCONUT CREEK	FL 33073	
484218AA1710	ZENITH RENTAL 6574 N STATE RD 7 #175	COCONUT CREEK	FL 33073	
484218AA1720	BOUDRIAS MILL 120 CHEMIN GRAND RE	*ST JEAN-SUR RICHELIEU QC	CA J2Y 1	J5
484218AA1730	OH HOLDINGS L 251 LITTLE FALLS DR	WILMINGTON	DE 19805	
484218AA1740	GAREAU,FRANC CP 50012 CSP DE TOURAINE	*BOUCHERVILLE QC	CA J4B 0	B6
484218AA1750	MOTHER MARY 5485 WILES RD #403	COCONUT CREEK	FL 33073	
484218AA1760	REINUSA LLC 1953 HARBOR VIEW CIRCLE	WESTON	FL 33327	
484218AA1770	DOUGLAS DC3 I 5485 WILES ROAD STE 403	COCONUT CREEK	FL 33073	
484218AA1780	JEMOAG REAL E 1953 HARBOR VIEW	WESTON	FL 33073	
484218AA1790	4SIGHT CAPITAL 6574 N STATE RD 7 #175	COCONUT CREEK	FL 33073	
484218AA1800	ISHMAEL,STEVE 886 COUNTY HWY 12	TOWER HILL	IL 62571	
484218AA1810	WILHELM,CATHI 18175 181 CIR S	BOCA RATON	FL 33498	1634
484218AA1820	LUXURY SKY LL 7575 NW 71 TER	PARKLAND	FL 33067	
484218AA1830	PENEDA,JOHN 112 DEVON TER	KEARNY	NJ 07032	
484218AA1840	MEGALODON IN 1953 HARBOR VIEW CIR	WESTON	FL 33327	
484218AA1850	ERDMAN,JASON 5035 WILES RD UNIT 301	COCONUT CREEK	FL 33073	
484218AA1860	BUT GROUP LLC 4801 S UNIVERSITY DR STE 204	DAVIE	FL 33328	
484218AA1870	GUIMAR BUSINE 1953 HARBOR VIEW CIR	WESTON	FL 33327	
484218AA1880	KIM,EUM SOOK 17926 38TH LN N	LOXAHATCHEE	FL 33470	
484218AA1890	SPM INVESTMEI 5035 WILES RD #305	COCONUT CREEK	FL 33073	
484218AA1900	OSOFSKY,CORV 5035 WILES ROAD #306	COCONUT CREEK	FL 33073	
484218AA1910	GREENBERG,D/ 6115 NW 123 LN	CORAL SPRINGS	FL 33076	
484218AA1920	GARCIA-PRIETC 5035 WILES RD #308	COCONUT CREEK	FL 33073	
484218AA1930	MCGURN,CHRIS 5041 WILES RD #101	COCONUT CREEK	FL 33073	4209
484218AA1940	RAMOS,ANGELII 5041 WILES RD #102	COCONUT CREEK	FL 33073	
484218AA1950	SUPUTRA LLC 6574 N STATE ROAD 7 #175	COCONUT CREEK	FL 33073	
484218AA1960	BORGES,LUIZ FI 1535 ZORETA AVE	CORAL GABLES	FL 33146	2432
484218AA1970	FERNANDES,DE 5041 WILES RD #105	COCONUT CREEK	FL 33073	
484218AA1980	CR&MM ASSOCI 17611 SW 8 CT	PEMBROKE PINES	FL 33029	
484218AA1990	FELICIO,LEANDI 12249 BOCA RESERVE LN	BOCA RATON	FL 33428	4622
484218AA2000	CAPECE,ANGEL 5041 WILES ROAD UNIT 108	COCONUT CREEK	FL 33073	
484218AA2010	ROSE58 LLC 22280 TUPELO PL	BOCA RATON	FL 33428	
484218AA2020	KAHN,ERIC LAW 1065 QUARTER MASTER BANYAN RD	SAN ROMAN	CA 94582	
484218AA2030	GALO-ESCALON 5041 WILES RD #203	COCONUT CREEK	FL 33073	

484218AA2040	BRISTI ENTERPI 19268 REDBURRY CT	BOCA RATON	FL 33498
484218AA2050	JEKOV,JEKOJEH 4440 BAYAN TRAILS DR	COCONUT CREEK	FL 33073
484218AA2060	SAUCIER,LOUIS 3340 RUE DES OUTARDES	*ST LAURENT QC	CA H4R 0 L3
484218AA2070	RIZZI,HEATHER 15072 ASHLAND PL APT D128	DELRAY BEACH	FL 33484 4139
484218AA2080	LUXURY SKY LL 7575 NW 71 TER	PARKLAND	FL 33067
484218AA2110	POLAT,GUCLU E 1 FESLEGEN SK ARKETIP 2 EVLERI	*C-11 GOKTURK EYUP ISTANB	TR 34077
484218AA2120	JIE MI & D MIAO 13951 SW 71 LN	MIAMI	FL 33183
484218AA2130	ABRAHAM,GEOF 930 SE 5 TER	POMPANO BEACH	FL 33060
484218AA2140	OH HOLDINGS L 2200 N FEDERAL HWY #200	BOCA RATON	FL 33431
484218AA2170	GRINBERG,LISA 474 LOCKLIE DR	CLEVELAND	OH 44143 1547
484218AA2180	SOOHOO,LAURI 5045 WILES RD #102	COCONUT CREEK	FL 33073
484218AA2190	TAO 2306 INVES 9631 NW 45 ST	DORAL	FL 33178
484218AA2200	LIMA BATISTA P 2845 NW 70 AVE	MARGATE	FL 33063
484218AA2210	FELICIO,LEANDI 5045 WILES RD #105	COCONUT CREEK	FL 33073
484218AA2220	LUXURY SKY LL 7575 NW 71 TER	PARKLAND	FL 33067
484218AA2230	DE SOUZA,RONI 1915 NE 204 TER	MIAMI	FL 33179
484218AA2240	FIGUEIRDO,MAF 8270 CRYSTAL DOWNS AVE	BOCA RATON	FL 33434 5854
484218AA2250	MATA,JORGEM 3349 MERRICK LN	MARGATE	FL 33063
484218AA2260	SCHULZ,ALAN V 51 CHELSEA DR	CROMWELL	CT 06416 1952
484218AA2270	CUEVAS,ESTEB 5045 WILES RD # 203	COCONUT CREEK	FL 33073
484218AA2280	KUNDU,BIKASHI 950 45TH DR SW	VERO BEACH	FL 32968 4887
484218AA2290	ECUS HOLDING: 6574 N STATE ROAD 7 # 255	COCONUT CREEK	FL 33073 3625
484218AA2300	5045 WILES RD : 21526 SWEETWATER LN S	BOCA RATON	FL 33428
484218AA2310	EVERGREENS 53940 METRO PKWY STE 104	FORT MYERS	FL 33916 9407
484218AA2320	OH HOLDINGS L 2200 N FEDERAL HWY SUITE 200	BOCA RATON	FL 33431
484218AA2330	VASQUEZ,ANA I 7610 NW 18 ST #307	COCONUT CREEK	FL 33063
484218AA2340	ISHIBASHI,KEIKI 6574 N STATE ROAD 7 #235	COCONUT CREEK	FL 33073
484218AA2350	RICHFIELD INVE 1191 E NEWPORT CENTER DR #103	DEERFIELD BEACH	FL 33442
484218AA2360	PENEDA,JOHN E 112 DEVON TER	KEARNY	NJ 07032
484218AA2370	ROSE58 LLC 22280 TUPELO PLACE	BOCA RATON	FL 33428
484218AA2380	SALEH,FERAS 6967 JULIA GARDENS DR	COCONUT CREEK	FL 33073
484218AA2390	QIAO,HONGYEE 751 COAST CIR	*MANOTICK ON	CA K4M 0 N5
484218AA2400	HORTUS CONSE 11 RUE DE LA DRAVE	*VILLASAVARY	FR 11150
484218AA2410	ROSE-GOLDEN, 5051 WILES ROAD #101	COCONUT CREEK	FL 33073
484218AA2420	8008850 CANAD. 3816 HENRI JULIEN	*MONTREAL QC	CA H2W 2 K2
484218AA2430	DOMINGUEZ,MA 5051 WILES RD #103	COCONUT CREEK	FL 33073
484218AA2440	BAROJA INVEST 901 SEABROOK AVE	DAVIE	FL 33325
484218AA2450	FIGUEIREDO,M 8270 CRYSTAL DOWNS AVE	BOCA RATON	FL 33434 5854
484218AA2460	LOKHANDWALA PO BOX 37	LOMBARD	IL 60148
484218AA2470	DELIMA,EDWIGE 22289 HOLCOMB PL	BOCA RATON	FL 33428
484218AA2480	DRUMMOND,DE 5051 WILES RD #108	COCONUT CREEK	FL 33073
484218AA2490	5051 WILES RO/ 6862 NW 108 AVE	PARKLAND	FL 33076
484218AA2500	APGAR,GINNY 5051 WILES RD #202	COCONUT CREEK	FL 33073
484218AA2510	LUXURY SKY LL 7575 NW 71 TER	PARKLAND	FL 33067
484218AA2520	LUXURY SKY LL 7575 NW 71 TER	PARKLAND	FL 33067
484218AA2530	4SIGHT TECHN 6574 N STATE ROAD 7 #175	COCONUT CREEK	FL 33073
484218AA2540	OH HOLDINGS L 2200 N FEDERAL HWY #200	BOCA RATON	FL 33431
484218AA2550	SAMPAIO,JAIRO 5051 WILES RD #207	COCONUT CREEK	FL 33073
484218AA2560	HARTMAN,NOAF 5051 WILES RD #208	COCONUT CREEK	FL 33073
484218AA2570	RACHELLI GROU 19851 MILAN TER	BOCA RATON	FL 33434 5414
484218AA2580	TAKAWY,SHERY 5343 DRENKELLY CT	*MISSISSAUGA ON	CA L5M 2 H8

484218AA2590	KURUVILA,ABR# 1410 ROYAL DR	ADDISON	IL 60101
484218AA2600	TUTTI CORPOR 5051 WILES RD #304	COCONUT CREEK	FL 33073
484218AA2610	VAKNIN,AVSHAL 3679 SPANISH OAK PT	DAVIE	FL 33328
484218AA2620	DARSSON,AVIVI 408 S ORANGE GROVE AVE	LOS ANGELES	CA 90036
484218AA2630	LEE,HEE 4197 NW 42 TER	COCONUT CREEK	FL 33073 4710
484218AA2640	VIERA,ENEIDA 5051 WILES RD #308	COCONUT CREEK	FL 33073
484218AA2650	PANTOJA PASSI 5055 WILES RD #101	COCONUT CREEK	FL 33073
484218AA2660	SOUZA,ANGELA 132 SPYGLASS LANE	JUPITER	FL 33477
484218AA2670	WENBO ZHUANI 10863 CADENCE ISLE CT	SAN DIEGO	CA 92130
484218AA2680	SAUCIER,LOUIS 3340 RUE DES OUTARDES	*ST LAURENT QC	CA H4R 0 L3
484218AA2690	SIERRALTA,ANII 8642 SWINLEY FOREST WAY	BOCA RATON	FL 33434 5869
484218AA2700	J & A WEATHER 2531 NE 31 CT	LIGHTHOUSE POINT	FL 33064
484218AA2710	RCA INVESTMEI 1436 SW 47 AVE	DEERFIELD BEACH	FL 33442
484218AA2720	GSB INVESTMEI 6601 LYONS RD STE C6	COCONUT CREEK	FL 33076
484218AA2730	MICHAEL FRAZII 5811 NW 75 WAY	PARKLAND	FL 33067 1238
484218AA2740	TWIN LAKE INVE 19620 STAR ISLAND DR	BOCA RATON	FL 33498
484218AA2750	GONZALEZ,JESI 126 MONTEREY BAY DR	BOYNTON BEACH	FL 33426 8473
484218AA2760	ANNECY BLEU L 11795 NW 81 CT	PARKLAND	FL 33067
484218AA2770	LOUTAN,RYAN 4812 NW 124 WAY	CORAL SPRINGS	FL 33076
484218AA2780	LUXURY SKY LL 7575 NW 71 TER	PARKLAND	FL 33067
484218AA2790	8383251 US INC 605 LINCOLN ROAD STE 200	MIAMI BEACH	FL 33139
484218AA2800	GSB INVESTMEI 6601 LYONS RD #C6	COCONUT CREEK	FL 33076
484218AA2810	GESSE,LAERCIC 5055 WILES RD # 301	COCONUT CREEK	FL 33073
484218AA2820	ETIENNE,MIRSH 7120 BROWN PELICAN CT	WINTER GARDEN	FL 34787 4878
484218AA2830	BOLOTNER,NEL 3610 YACHT CLUB DR #1002	AVENTURA	FL 33180
484218AA2840	GUIRGUIS,MAR 5055 WILES RD #304	COCONUT CREEK	FL 33073
484218AA2850	GMMA CONSUL 8569 YEARLING DRIVE	LAKE WORTH	FL 33467
484218AA2860	RASHEED,ELHA 187 PASSAIC AVE	ROSELAND	NJ 07068
484218AA2870	ORDOVER,SAM 5055 WILES RD #307	COCONUT CREEK	FL 33073
484218AA2880	OH HOLDINGS L 2200 N FEDERAL HWY STE 200	BOCA RATON	FL 33431
484218AA2890	ANNECY BLEU L 11795 NW 81 CT	PARKLAND	FL 33067
484218AA2900	GSB INVESTMEI 6601 LYONS RD STE C6	COCONUT CREEK	FL 33076
484218AA2910	CASTRO,ZED 1066 W SAMPLE ROAD	POMPANO BEACH	FL 33064
484218AA2920	JOAO,FERNAND 5061 WILES RD #104	COCONUT CREEK	FL 33073
484218AA2930	MANCUSO,ANTH 2867 E 194 ST	BRONX	NY 10461
484218AA2940	4SIGHT CAPITAL 6574 N STATE RD 7 #175	COCONUT CREEK	FL 33073
484218AA2950	IBRAHIM,SAMEH 10575 S LAGO VISTA CIR	PARKLAND	FL 33076
484218AA2960	PIKE,GARY H/EE 5061 WILES ROAD #108	COCONUT CREEK	FL 33073
484218AA2970	MARROD ONE L 11795 NW 81 CT	PARKLAND	FL 33076
484218AA2980	STANDARDS FA 2415 NW 40 CIR	BOCA RATON	FL 33414 3343
484218AA2990	MSAJ PROPERT 12337 NW 69 CT	PARKLAND	FL 33076 3338
484218AA3000	LUXURY SKY LL 7575 NW 71 TER	PARKLAND	FL 33067
484218AA3010	JOSE AURELIO I 1655 PARKSIDE CIR S	BOCA RATON	FL 33486
484218AA3020	PINEDA,MARIA F 1124 S POWERLINE RD	POMPANO BEACH	FL 33069
484218AA3030	DAROSA,LAUDE 9848 MARINA BLVD # 814	BOCA RATON	FL 33428
484218AA3040	OH HOLDINGS L 2200 N FEDERAL HWY STE 200	BOCA RATON	FL 33431
484218AA3070	GRYPHON,SELJ 2285 LAKESHORE BLVD W #906	*ETOBICOKE ON	CA M8V 3 X9
484218AA3080	BOUDRIAS MILL 120 CHEMIN GRAND PRE	*ST-JEAN SUR RICHELIEU QC	CA J2Y 1 J5
484218AA3090	PROSPEROUS V PO BOX 773138	POMPANO BEACH	FL 33077
484218AA3100	FIALCOVSCHI,M 5061 WILES RD #306	COCONUT CREEK	FL 33073
484218AA3130	WILES ROAD UN 8933 SW 152 PATH	MIAMI	FL 33196

484218AA3140	ARABOV,EMANU 81-47 189 ST	HOLLIS	NY 11423
484218AA3150	WANG,YUFAN 10260 MAJESTIC TRL	PARKLAND	FL 33076
484218AA3160	JEAN LACHANCI 5065 WILES RD #104	COCONUT CREEK	FL 33073
484218AA3170	LUXURY SKY LL 7575 NW 71 TER	PARKLAND	FL 33067
484218AA3180	SHPRITZMAN,RI 7913 BLACK ONYX LN	DELRAY BEACH	FL 33446 2224
484218AA3190	FLEX IT SOLUTIO 11555 HERON BAY BLVD STE 310	PARKLAND	FL 33076
484218AA3200	MENDEZ,JORGE 5065 WILES RD APT 108	COCONUT CREEK	FL 33073 4211
484218AA3210	PINTO,NEWTON 5065 WILES RD #201	COCONUT CREEK	FL 33073
484218AA3220	N E & C H PRIDI 9601 NW 37 ST	CORAL SPRINGS	FL 33065
484218AA3230	5065 WILES ROAD 6862 NW 108 AVE	PARKLAND	FL 33076
484218AA3240	LUXURY SKY LL 7575 NW 71 TER	PARKLAND	FL 33067
484218AA3250	D I LEASE HOUSE 8329 NW 62 PL	PARKLAND	FL 33067
484218AA3260	GRYPHON,SELJ 906 2285 LAKESHORE BLVD	*ETOBICOKE ON	CA M8V 3 X9
484218AA3270	SOUZA,ANGELA 132 SPYGLASS LN	JUPITER	FL 33477
484218AA3280	ROJAY,FUAT BC SUMBUL SOKAK D24/1A ANGOVA SITES	*CAYYOLU CANKAYA ANKARA	TR
484218AA3290	GUIMAR REAL E 1953 HARBOR VIEW DR	WESTON	FL 33327
484218AA3300	YANKEES INVEST 10251 MAJESTIC TRAIL	PARKLAND	FL 33076
484218AA3310	GAREAU,FRANCIS 50012 CSP DE TOURAINE	*BOUCHERVILLE QC	CA J4B 0 B6
484218AA3320	AYASH,AYMAN / 210 W HAMILTON AVE STE 209	STATE COLLEGE	PA 16801 5218
484218AA3330	LABELLE,LOUISI 36 RUE GILLES	*BOSBRIAND QC	CA J7G 1 E7
484218AA3340	OLCAR,KEMALE 2022 W ATLANTIC BLVD	POMPANO BEACH	FL 33069
484218AA3350	ALI,SHANAZ 5065 WILES RD #307	COCONUT CREEK	FL 33073
484218AA3360	ALI,CHAUDHRY 4975 E SABAL PALM BLVD #211	TAMARAC	FL 33319
484218AB0010	RUMOLO,ANTHONY 18 PERDUE COURTS	*MARKHAM ON	CA L3R 8 T2
484218AB0020	PROKAM INVEST 5379 LYONS RD STE 224	COCONUT CREEK	FL 33073 2810
484218AB0030	VALSERIANA GF 5213 W PLANO PKWY	PLANO	TX 75093
484218AB0040	ZOHAR SPLENDID 4760 MIMOSA PL #1002	COCONUT CREEK	FL 33073
484218AB0050	MBC PROPERTY 1600 S FEDERAL HWY STE 921	POMPANO BEACH	FL 33062
484218AB0060	FIALCOVSKI,M 214 THORNHILL WOODS DR	*THORNHILL ON	CA L4J 8 V4
484218AB0070	JN INVESTMENT 5379 LYONS RD #224	COCONUT CREEK	FL 33073
484218AB0080	JN INVESTMENT 5379 LYONS RD #224	COCONUT CREEK	FL 33073
484218AB0090	FLORENCIA EUC 3848 LYONS RD #1-201	COCONUT CREEK	FL 33073
484218AB0100	AMATO,PROVIDA 12201 LEOPOLD HOULE	*MONTREAL QC	CA H1E 4 E7
484218AB0110	KURAMA LTD RUE DU BUGNON 11	*CRANS-PRES-CELINEY	CH 1299
484218AB0120	HE,FUSENZHAO 21271 WAYCROSS DR	BOCA RATON	FL 33428
484218AB0130	RRH GROUP LLC 5213 W PLANO PKWY	PLANO	TX 75093
484218AB0140	8008850 CANAD. 3816 HENRI JULIEN	*MONTREAL QC	CA H2W 2 K2
484218AB0150	AVILA,NELSON 3848 LYONS RD #207-1	COCONUT CREEK	FL 33073
484218AB0160	MENDEZ,JORGE 8010 W SAMPLE RD	MARGATE	FL 33065 4714
484218AB0170	VUCIC,NARCISA 10921 WING POINTE DR	HUNTLEY	IL 60142
484218AB0180	8008850 CANAD. 3816 HENRI JULIEN	*MONTREAL QC	CA H2W 2 K2
484218AB0190	BEERSINGH,CLIVE 3405 MOUNT PISGAH WAY	CARY	NC 27519 9610
484218AB0200	ALSADI,MAHAM, 3848 LYONS RD #306-1	COCONUT CREEK	FL 33073
484218AB0210	RIVIERA PALMS 20521 NE 20 CT	MIAMI	FL 33179
484218AB0220	NALITHA INVEST 3840 LYONS RD #102-2	COCONUT CREEK	FL 33073
484218AB0230	FLO-RENTALS LLC 1855 CAPITOL VIMONT	*LAVAL QC	CA H7M 2 H7
484218AB0240	JN INVESTMENT 5379 LYONS RD #224	COCONUT CREEK	FL 33073
484218AB0250	TOTEV,TIHOMIR 25 BROAD OAKS CRT	*NEPEAN ON	CA K2E 7 C7
484218AB0260	NASRALLA,PIER 1288 MISSISSAUGA RD	*MISSISSAUGA ON	CA L5H 2 J2
484218AB0270	VALSERIANA GF 5213 W PLANO PKWY	PLANO	TX 75093
484218AB0280	FAGRO INVEST 5485 WILES RD STE 403	COCONUT CREEK	FL 33073

484218AB0290	RIVIERA PALMS 20521 NE 20 CT	MIAMI	FL 33179
484218AB0300	LOCKE,MICHAEL 3840 LYONS RD #202	COCONUT CREEK	FL 33073
484218AB0310	MV HOMES GRC PO BOX 267473	WESTON	FL 33326
484218AB0320	ABILE,ANTONINI 3205 JUDITH STE MARIE	*LONGUEUIL QC	CA J4N 0 G7
484218AB0330	JN INVESTMENT 5979 LYONS RD #224	COCONUT CREEK	FL 33073
484218AB0340	GREENTEVA LLI 14160 PALMETTO FRNTG RD STE 22	MIAMI LAKES	FL 33016 1506
484218AB0350	JN INVESTMENT 5379 LYONS RD #224	COCONUT CREEK	FL 33073
484218AB0360	JEAN LACHANCI 22280 TUPELO PL	BOCA RATON	FL 33428
484218AB0370	LAZARENKO,ALI 236 N PARK AVE	WINTER PARK	FL 32789
484218AB0380	ARANGO,CATHE 6133 NW 91 AVE	PARKLAND	FL 33067
484218AB0390	LUXURY SKY LL 7575 NW 71 TER	PARKLAND	FL 33067
484218AB0400	ABILE,ANTONINI 3205 JUDITH STE MARIE	*LONGUEUIL QC	CA J4N 0 G7
484218AB0410	NAFTALY,JUSTIN 5379 LYONS RD #224	COCONUT CREEK	FL 33073
484218AB0420	OVED,ABRAHAM 3830 LYONS RD #102-3	COCONUT CREEK	FL 33073
484218AB0430	FORMIDABLE LL 5485 WILES RD STE 403	COCONUT CREEK	FL 33073
484218AB0440	JN INVESTMENT 5379 LYONS RD #224	COCONUT CREEK	FL 33073
484218AB0450	ALMIVIVA INVES 9631 NW 45 ST	DORAL	FL 33178
484218AB0460	DUKE,CYNTHIA 310 WEBER DR	EUREKA	MC63025 2014
484218AB0470	GALA PROPERT 5485 WILES RD STE 403	COCONUT CREEK	FL 33073
484218AB0480	SAINT ANTHONY 3265 JOHN F KENNEDY BLVD	JERSEY CITY	NJ 07306
484218AB0490	JN INVESTMENT 5379 LYONS RD #224	COCONUT CREEK	FL 33073
484218AB0500	AMATO,PROVID 12201 AV LEOPOLD-HOULE	*MONTREAL QC	CA H1E 4 E7
484218AB0510	COUTINHO,SUS 3830 LYONS RD #111-3	COCONUT CREEK	FL 33073
484218AB0520	RRH GROUP LL( 5213 W PLANO PKWY	PLANO	TX 75093
484218AB0530	ABILE,ANTONINI 3205 JUDITH SAINT MARIE	*LONGUEUIL QC	CA J4N 0 G7
484218AB0540	LEE,HEE IL 3830 LYONS RD #202-3	COCONUT CREEK	FL 33073
484218AB0550	SG ENTERPRISE 6574 N STATE ROAD 7 #175	COCONUT CREEK	FL 33073
484218AB0560	SG ENTERPRISE 6574 N STATE RD 7 # 175	COCONUT CREEK	FL 33073
484218AB0570	QUINTAO DA CC 8120 NW 112 TER	PARKLAND	FL 33076
484218AB0580	HHX MANAGEMI 21271 WAYCROSS DR	BOCA RATON	FL 33428
484218AB0590	NENA INVESTMI 7950 NW 53 ST #118	MIAMI	FL 33166
484218AB0600	MEIR,MALKA 3830 LYONS RD #208-3	COCONUT CREEK	FL 33073
484218AB0610	GALA PROPERT 5485 WILES RD STE 403	COCONUT CREEK	FL 33073
484218AB0620	SEIVRIGHT,AND 6968 W SAMPLE ROAD	CORAL SPRINGS	FL 33067
484218AB0630	DA ROSA,LAUDI 3830 LYONS RD #211-3	COCONUT CREEK	FL 33073
484218AB0640	KAPLAN GLOBAL 1800 S OCEAN DR APT 3009	HALLANDALE BEACH	FL 33009 7729
484218AB0650	RRH GROUP LL( 5213 W PLANO PKWY	PLANO	TX 75093
484218AB0660	LIU,YUN QIN 6020 NW 69 MNR	PARKLAND	FL 33067 4507
484218AB0670	GALATEAS DRE 5485 WILES RD STE 403	COCONUT CREEK	FL 33073
484218AB0680	MURREN REAL I 1700 N UNIVERTY DR #302	CORAL SPRINGS	FL 33071
484218AB0690	FAUBERT,ERIC 5925 PELOQUIN	*LAVAL QC	CA H7H 2 X1
484218AB0700	VUCIC,NARCISA 10921 WING POINTE DR	HUNTLEY	IL 60142
484218AB0710	BENOIT DUHEM 162 DES PASSEREAULT	*VERDUN QC	CA H3E 1 X5
484218AB0720	3830 LYONS RD 381 SE 5 CT	POMPANO BEACH	FL 33060
484218AB0730	JN INVESTMENT 5379 LYONS RD #224	COCONUT CREEK	FL 33073
484218AB0740	JN INVESTMENT 5379 LYONS RD #224	COCONUT CREEK	FL 33073
484218AB0750	MPS RENTALS L 20335 W COUNTRY CLUB DR # 1904	AVENTURA	FL 33180
484218AB0760	ZIVKOVIC,RUZIC 7 ROCHEFORT DR APT 332	*NORTH YORK ON	CA M3C 1 H4
484218AB0770	WIDE VIEW RE ( 55 NE 5 AVE #501	BOCA RATON	FL 33432
484218AB0780	LAMPKIN,JUNE I 3844 LYONS RD #102-4	COCONUT CREEK	FL 33073
484218AB0790	GASTERATOS,A 3430 GALT OCEAN DR #704	FORT LAUDERDALE	FL 33308

484218AB0800	GREENTeva LLI 14160 PALMETTO FRNTG RD STE 22	MIAMI LAKES	FL 33016 1506
484218AB0810	RUMOLO,ANTHC 18 PERDUE COURTS	*MARKHAM ON	CA L3R 8 T2
484218AB0820	AMATO,PROVID 12201 AV LEOPOLD-HOULE	*MONTREAL QC	CA H1E 4 E7
484218AB0830	BOSOC,DANIEL 3844 LYONS RD #107-4	COCONUT CREEK	FL 33073
484218AB0840	HDME REV TRFI 3740 SW 185 AVE	MIRAMAR	FL 33029
484218AB0850	NASHID,HANI S 3265 JOHN F KENNEDY BLVD	JERSEY CITY	NJ 07306
484218AB0860	CARDENAS,LUC 3844 LYONS RD #110-4	COCONUT CREEK	FL 33073
484218AB0870	BATIM USA COR 9300 LAKE SERENA DR	BOCA RATON	FL 33496
484218AB0880	ESPINAL,NELLY 8094 SONGBIRD TER	BOCA RATON	FL 33496 5132
484218AB0890	HENRY SHIN LLI 1705 CARLTON DR	CUMMING	GA 30040
484218AB0900	JN INVESTMENT 5379 LYONS RD #224	COCONUT CREEK	FL 33073
484218AB0910	IBRAHIM,SAMEH 10575 S LAGO VISTA CIR	PARKLAND	FL 33076 2977
484218AB0920	ROSS,JASON 4591 LITTLE PALM LN	COCONUT CREEK	FL 33073 5113
484218AB0930	JOSE AURELIO I 1655 PARKSIDE CIR S	BOCA RATON	FL 33486
484218AB0940	SLIM,SAMIR 6370 NW 120 DR	CORAL SPRINGS	FL 33076
484218AB0950	MIKHAIL,SALWA 13088 HERITAGE RD	*CALEDON ON	CA L7C 1 T4
484218AB0960	JN INVESTMENT 5379 LYONS RD #224	COCONUT CREEK	FL 33073
484218AB0970	ROSE58 LLC 22280 TUPELO PLACE	BOCA RATON	FL 33428
484218AB0980	SFR 2012-1 FLOI 1775 HANCOCK ST #200	SAN DIEGO	CA 92110
484218AB0990	DORAL LLC PO BOX 143961	CORAL GABLES	FL 33114
484218AB1000	DIVERSIFIED RE 2425 E COMMERCIAL BLVD #402	FORT LAUDERDALE	FL 33308
484218AB1010	TOTEV,TIHOMIR 25 BROAD OAKS CRT	*NEPEAN ON	CA K2E 7 C7
484218AB1020	RUMOLO,ANTHC 18 PERDUE COURTS	*MARKHAM ON	CA L3R 8 T2
484218AB1030	GUZMAN,LEDY 3844 LYONS RD APT 303	COCONUT CREEK	FL 33073 4486
484218AB1040	LAND,EVAN ATH 7648 DOUBLETON DR	DELRAY BEACH	FL 33446
484218AB1050	MSAJ PROPERT 12337 NW 69 CT	PARKLAND	FL 33076
484218AB1060	SLIM,KATIE 3844 LYONS RD #306-4	COCONUT CREEK	FL 33073
484218AB1070	JOSE AURELIO I 1655 PARKSIDE CIR S	BOCA RATON	FL 33486
484218AB1080	GERSHON,NAT/ 3844 LYONS RD #308-4	COCONUT CREEK	FL 33073
484218AB1090	HYLTON,DAVEH 8250 NW 79 AVE	TAMARAC	FL 33321 2822
484218AB1100	JEAN LACHANC/ 3844 LYONS RD #310-4	COCONUT CREEK	FL 33073
484218AB1110	FELLCIO,MAGD/ 3844 LYONS RD #311-4	COCONUT CREEK	FL 33073
484218AB1120	CARREIRAO DE 5379 LYONS RD #224	COCONUT CREEK	FL 33073
484218AB1130	MPS TRADE INC 3854 LYONS RD #311	COCONUT CREEK	FL 33073
484218AB1140	CASWELL,DEBC 3854 LYONS RD #102	COCONUT CREEK	FL 33073 4487
484218AB1150	JN INVESTMENT 5379 LYONS RD #224	COCONUT CREEK	FL 33073
484218AB1160	JN INVESTMENT 5379 LYONS RD #224	COCONUT CREEK	FL 33073
484218AB1170	NASHID,HANI S 3265 JOHN F KENNEDY BLVD FL 1	JERSEY CITY	NJ 07306 3418
484218AB1180	FELICIO,LEANDI 12249 BOCA RESERVE LN	BOCA RATON	FL 33428
484218AB1190	GHAFFARI,ESM/ 1621-70 ROEHAMPTON AVE	*TORONTO ON	CA M4P 1 R2
484218AB1200	MENAHRY LLC 3003-90 PARK LAWN RD	*TORONTO ON	CA M8Y 0 B6
484218AB1210	PROKAM INVES' 5379 LYONS RD STE 224	COCONUT CREEK	FL 33073
484218AB1220	JN INVESTMENT 5379 LYONS RD #224	COCONUT CREEK	FL 33073
484218AB1230	DORAL LLC PO BOX 143961	CORAL GABLES	FL 33114
484218AB1240	JN INVESTMENT 5379 LYONS RD #224	COCONUT CREEK	FL 33073
484218AB1250	GIMA INVESTME 5485 WILES RD #403	COCONUT CREEK	FL 33073
484218AB1260	NASHID,HANI S 3265 JOHN F KENNEDY BLVD	JERSEY CITY	NJ 07306
484218AB1270	HAPI INVESTME 9300 LAKE SERENA DR	BOCA RATON	FL 33496
484218AB1280	CLAUDIA L E KN 3854 LYONS RD #204-5	COCONUT CREEK	FL 33073
484218AB1290	POROTA LLC 14250 NE 4 AVE	MIAMI	FL 33161
484218AB1300	PATHAK,BANDA 12641 LADY FERN CIR	BOCA RATON	FL 33428

484218AB1310	WESTELM 1 LLC 185 SE 14 TER APT 2612	MIAMI	FL 33131
484218AB1320	YELLOWPHANT 6735 CONROY RD STE 305	ORLANDO	FL 32835 3569
484218AB1330	MIZRACHI,EREZ 11 GORDON ST	*RAANANA	IL 43554
484218AB1340	DAWKINS,PAUL 3854 LYONS RD APT 210	COCONUT CREEK	FL 33073 4489
484218AB1350	AGAMI,BETHAG 8058 LIBERTY WAY	PARKLAND	FL 33067
484218AB1360	MENAHRY LLC 3003-90 PARK LAWN RD	*TORONTO ON	CA M8Y 0 B6
484218AB1370	DORAL LLC PO BOX 143961	CORAL GABLES	FL 33114
484218AB1380	ABILE,ANTONIN 3205 JUDITH ST MARIE	*LONGUEUIL QC	CA J4N 0 G7
484218AB1390	RAUT,DANUT & 3059 PLUMTREE CRESCENT	*MISSISSAUGA ON	CA L5N 4 W8
484218AB1400	KLABUNDE,JAIR 3854 LYONS RD #304-5	COCONUT CREEK	FL 33073
484218AB1410	GUROV,RADIAN 10 CARWOOD CIR	*OTTAWA ON	CA K1K 4 V3
484218AB1420	TALAVERA,ANG 10257 COLT HAVEN DR	KNOXVILLE	TN 37932
484218AB1430	STOPPANI INVE 5213 W PLANO PKWY	PLANO	TX 75093
484218AB1440	NASRALLA,AMIN 5348 FOREST HILL DR	*MISSISSAUGA ON	CA L5M 5 B7
484218AB1450	IBRAHIM,SAMEH 10575 S LAGO VISTA CIR	PARKLAND	FL 33076 2977
484218AB1460	GREENTEVA LLI 14160 PALMETTO FRNTG RD STE 22	MIAMI LAKES	FL 33016 1506
484218AB1470	GALINDO RAZUI 3854 LYONS RD #311-5	COCONUT CREEK	FL 33073
484218AB1480	NAFTALY,MORD 5379 LYONS RD #224	COCONUT CREEK	FL 33073
484218AB1490	RENDA,REJANE 9318 FOREST HILLS DR	TAMPA	FL 33612 7718
484218AB1500	OPEN JAW LLC 6101 UNITED ST	WEST PALM BEACH	FL 33411
484218AB1510	ERAN,KEREN & 2000 ISLAND BLVD #2107	AVENTURA	FL 33160
484218AB1520	IBRAHIM,SAMEH 10575 S LAGO VISTA CIR	PARKLAND	FL 33076 2977
484218AB1530	JN INVESTMENT 5379 LYONS RD #224	COCONUT CREEK	FL 33073
484218AB1540	REDEEMER INVI 10575 S LAGO VISTA CIR	PARKLAND	FL 33076
484218AB1550	ROEDER,ANA CI 3874 LYONS RD #107-6	COCONUT CREEK	FL 33073
484218AB1560	TEKEV INC 4506 HIGHGATE DR	DELRAY BEACH	FL 33445
484218AB1570	BOSOC,DANIEL 3874 LYONS RD #109-6	COCONUT CREEK	FL 33073
484218AB1580	LUXURY SKY LL 7575 NW 71 TER	PARKLAND	FL 33067
484218AB1590	GENOVES,MART 3874 LYONS RD #111-6	COCONUT CREEK	FL 33073
484218AB1600	COSI CELESTE 14474 WESTON RD #127	WESTON	FL 33331
484218AB1610	DORAL LLC PO BOX 143961	CORAL GABLES	FL 33114
484218AB1620	DELIDUMAN,HA: MESA KORU SITESI GURGEN SOKAK	*NO 14 VILLA ANKARA	TR
484218AB1630	RAIZE REALTY L 250 SUNNY ISLES BLVD #903-3	SUNNY ISLES BEACH	FL 33160
484218AB1640	JN INVESTMENT 5379 LYONS RD #224	COCONUT CREEK	FL 33073
484218AB1650	UNICA CAPITAL 5300 W HILLSBORO BLVD #217	COCONUT CREEK	FL 33073
484218AB1660	FIALCOVSCHI,M 214 THORNHILL WOODS DR	*THORNHILL ON	CA L4J 8 V4
484218AB1670	JN INVESTMENT 5379 LYONS RD #224	COCONUT CREEK	FL 33073
484218AB1680	JN INVESTMENT 5379 LYONS RD #224	COCONUT CREEK	FL 33073
484218AB1690	POPA,EMILPOP/ 10 CAPREOL CT #1210	*TORONTO ON	CA M5V 4 B3
484218AB1700	RIVALMA CORP 5015 WILES RD #208	COCONUT CREEK	FL 33073
484218AB1710	LOVETT,JEROM 3874 LYONS ROAD #211	COCONUT CREEK	FL 33073 4491
484218AB1720	GREEN FLOWEF 3874 LYONS RD APT 212	COCONUT CREEK	FL 33073 4492
484218AB1730	BEKKER,LINA 561 BRITTANY L	DELRAY BEACH	FL 33446
484218AB1740	VALSERIANA GF 5213 W PLANO PKWY	PLANO	TX 75093
484218AB1750	JN INVESTMENT 5379 LYONS RD #224	COCONUT CREEK	FL 33073
484218AB1760	PENSCO TRUST PO BOX 981012	BOSTON	MA 02298 1012
484218AB1770	AGUIRRE SABO 3874 LYONS RD #305-6	COCONUT CREEK	FL 33073
484218AB1780	DEMIAN,CAMELI 3396 FROBEX CRT	*MISSISSAUGA ON	CA L5C 2 B5
484218AB1790	MOTTA,SONIA 3874 LYONS RD # 307-6	COCONUT CREEK	FL 33073
484218AB1800	KORBEL REALT' 5 PRAIRIE LN	*BEACONSFIELD QC	CA H9W 3 J1
484218AB1810	SUNNY RAYS IN STR KAPITAN DYADO NIKOLA NA 15	*GABROVO	BG 5300

484218AB1820	LA CLOTILDE LL 5485 WILES RD STE 403	COCONUT CREEK	FL 33073
484218AB1830	LEVY,NADINE 3874 LYONS RD #311	COCONUT CREEK	FL 33073 4492
484218AB1840	USOW,ERON 1124 VERDON DR	DUNWOODY	GA 30338
484218AB1850	NASHID,HANI 3265 JOHN F KENNEDY BLVD #1	JERSEY CITY	NJ 07306
484218AB1860	MIZRAHI,SHMUE 3880 LYONS RD #102	COCONUT CREEK	FL 33073
484218AB1870	FORMIDABLE LL 5485 WILES RD #403	COCONUT CREEK	FL 33073
484218AB1880	HERNANDEZ,FR 4057 NW 85 DR	PEMBROKE PINES	FL 33024 5038
484218AB1890	RUMOLO,ANTH 18 PERDUE COURTS	*MARKHAM ON	CA L3R 8 T2
484218AB1900	RACHELLI GROU 19851 MILAN TER	BOCA RATON	FL 33434
484218AB1910	GREENTEVA LLI 14160 PALMETTO FRNTG RD STE 22	MIAMI LAKES	FL 33016 1506
484218AB1920	TEKEV INC 4506 HIGHGATE DR	DELRAY BEACH	FL 33445
484218AB1930	URISOF CORP 1707 E HALLANDALE BEACH BLVD	HALLANDALE BEACH	FL 33009
484218AB1940	KC FINANCIAL C 7570 NW 75 DR	PARKLAND	FL 33067
484218AB1950	JOMANI FLORID 5485 WILES RD STE 403	COCONUT CREEK	FL 33073
484218AB1960	PROKAM INVES 5379 LYONS RD #224	COCONUT CREEK	FL 33073 2810
484218AB1970	ALMIVIVA INVES 9631 NW 45 ST	DORAL	FL 33178
484218AB1980	FLEX IT SOLUTI 11555 HERON BAY BLVD STE 310	PARKLAND	FL 33076
484218AB1990	WILLIAMS,JOAN 4615 SAN FRATELLO CIR	LAKE WORTH	FL 33467 5075
484218AB2000	OKTAN,KENAN 3059 NW 63 ST	BOCA RATON	FL 33496 3309
484218AB2010	FERNANDEZ,TA 315 187 ST	SUNNY ISLES BEACH	FL 33160
484218AB2020	ROCHA,ROSAN 3880 LYONS RD #206-7	COCONUT CREEK	FL 33073
484218AB2030	FORMIDABLE LL 5485 WILES RD #403	COCONUT CREEK	FL 33073
484218AB2040	PARE,MICHEL 51 PLACE CHARLES-LE MOYNE #1008	*LONGUEUIL QC	CA J4K 5 G6
484218AB2050	JN INVESTMENT 5379 LYONS RD #224	COCONUT CREEK	FL 33073
484218AB2060	REDEEMER INVI 10575 S LAGO VISTA CIR	PARKLAND	FL 33076
484218AB2070	MACALU GROUF 5485 WILES RD #403	COCONUT CREEK	FL 33073
484218AB2080	HHX MANAGEMI 21271 WAYCROSS BLVD	BOCA RATON	FL 33428
484218AB2090	GRAY & BLUE IN 6420 NW 42 CT	CORAL SPRINGS	FL 33067
484218AB2100	YVES,JOSEPHPI 711 SW 49 TER	MARGATE	FL 33068 3124
484218AB2110	RAMANAND,SAN 3880 LYONS RD #305-7	COCONUT CREEK	FL 33073
484218AB2120	DE LUZ,HUMBEF 3880 LYONS RD #306-7	COCONUT CREEK	FL 33073
484218AB2130	PATEL,CHANDR 4348 CORAL HILLS DR	CORAL SPRINGS	FL 33065
484218AB2140	JOHNSON,WINN 3880 LYONS RD UNIT 308	COCONUT CREEK	FL 33073
484218AB2150	JN INVESTMENT 5379 LYONS RD #224	COCONUT CREEK	FL 33073
484218AB2160	GOMES,MARIA I 2750 E BAY DR APT 3C	LARGO	FL 33771 2449
484218AB2170	FAGRO INVESTI 5485 WILES RD STE 403	COCONUT CREEK	FL 33073
484218AB2180	NASHID,HANI S 3265 JOHN F KENNEDY BLVD	JERSEY CITY	NJ 07306
484218AB2190	MENDES,JOAO I 201 SE 2 AVE APT 2113	MIAMI	FL 33131 2248
484218AB2200	ZIVKOVIC,RUZIC 7 ROCHEFORT DR #332	*NORTH YORK ON	CA M3C 1 H4
484218AB2210	ANDERSON,JAM 8197 NW 201 TER	MIAMI	FL 33015
484218AB2220	RKU PROPERTII 3000 ISLAND BLVD #1106	AVENTURA	FL 33160
484218AB2230	RUMOLO,ANTH 18 PURDUE CT	*MARKHAM ON	CA L3R 8 T2
484218AB2240	CHRISMON HOL 19111 COLLINS AVE #2807	SUNNY ISLES BEACH	FL 33160
484218AB2250	ORE,AUGUSTO 3870 LYONS RD # 109-8	COCONUT CREEK	FL 33073
484218AB2260	TOTEV,TIHOMIR 25 BROAD OAKS CRT	*NEPEAN ON	CA K2E 7 C7
484218AB2270	JN INVESTMENT 5379 LYONS RD #224	COCONUT CREEK	FL 33073
484218AB2280	JN INVESTMENT 5379 LYONS RD #224	COCONUT CREEK	FL 33073
484218AB2290	KUZUHARA,PAT 3870 LYONS RD #201-8	COCONUT CREEK	FL 33073
484218AB2300	YANG,YANYU,XI 5245 WHISPER DR	CORAL SPRINGS	FL 33067
484218AB2310	PROKAM INVES 5379 LYONS RD STE 224	COCONUT CREEK	FL 33073 2810
484218AB2320	GREENTEVA LLI 14160 PALMETTO FRNTG RD STE 22	MIAMI LAKES	FL 33016 1506

484218AB2330	BENTE,LAURA M 260 THORNHILL WOODS DR	*THORNHILL ON	CA L4J 8 V6
484218AB2340	REDEEMER INVI 10575 S LAGO VISTA CIR	PARKLAND	FL 33076
484218AB2350	IBRAHIM,SAMEH 10575 S LAGO VISTA CIR	PARKLAND	FL 33076
484218AB2360	ROVETTA 1947 I 5213 W PLANO PKWY	PLANO	TX 75093
484218AB2370	ROVETTA 1947 I 5213 W PLANO PKWY	PLANO	TX 75093
484218AB2380	ZHANG,JIANGUO 10308 CHESTNUT RIDGE RD	AUSTIN	TX 78726
484218AB2390	BANTU LOGISTI 5485 WILES RD #403	COCONUT CREEK	FL 33073
484218AB2400	MATUTE,GIANFI 6845 SW 45 LN #9	MIAMI	FL 33155
484218AB2410	CHAIT,LETTY E 16971 W DOWNERS DR	LOXAHATCHEE	FL 33470
484218AB2420	BARTOS,SANDC 83 DONNAMORA CRES	*THORNHILL ON	CA L3T 4 K6
484218AB2430	USOW,ERON 1124 VERDON DR	DUNWOODY	GA 30338 3207
484218AB2440	USOW,ERON L 1124 VERDON DR	DUNWOODY	GA 30338
484218AB2450	ANTONOV,VLAD 14 EALING ST	*OTTAWA ON	CA K2W 1 E4
484218AB2460	WIDE VIEW RE ( 55 NE 5 AVE #501	BOCA RATON	FL 33432
484218AB2470	NASHID,HANI S 3265 JOHN F KENNEDY BLVD	JERSEY CITY	NJ 07306
484218AB2480	AMATO,PROVID 12201 AV LEOPOLD-HOULE	*MONTREAL QC	CA H1E 4 E7
484218AC0010	GORDON,RICKY 5497 WILES ROAD STE 206	COCONUT CREEK	FL 33073
484218AC0020	THINK WIRELES 5497 WILES RD #205	COCONUT CREEK	FL 33073
484218AC0030	PENNA FAMILY I 9511 NW 67 PL	PARKLAND	FL 33076
484218AC0040	PRECISION MAF 5497 WILES RD #204	COCONUT CREEK	FL 33073
484218AC0050	TAMBO SUR LLC 5497 WILES RD #201	COCONUT CREEK	FL 33073
484218AC0060	EM & DI HOLDIN 5497 WILES RD #202	COCONUT CREEK	FL 33073
484218AC0070	CCD DELRAY PF 5493 WILES RD #107	COCONUT CREEK	FL 33073
484218AC0080	CCD DELRAY PF 5493 WILES RD #106	COCONUT CREEK	FL 33073
484218AC0090	PRISCILLA LLC 5523 NW 57 TER	CORAL SPRINGS	FL 33067
484218AC0100	5493 WILES LLC 18953 NE 3 CT	MIAMI	FL 33179
484218AC0110	VVS CORP 11635 NW 81 PL	PARKLAND	FL 33076
484218AC0120	MABE FAM TRM. 21359 SWEETWATER LANE N	BOCA RATON	FL 33428 1021
484218AC0130	MABE FAM TRM. 21359 SWEETWATER LANE N	BOCA RATON	FL 33428 1021
484218AC0140	ULAI DH HOLDIN 5489 WILES RD #301	COCONUT CREEK	FL 33073
484218AC0150	ROSE,ENA 5489 WILES RD #302	COCONUT CREEK	FL 33073
484218AC0160	ALL LINES INS A 17224 NORTHWAY CIR	BOCA RATON	FL 33496
484218AC0170	MEE PROPERTII 10638 BOCA WOODS LN	BOCA RATON	FL 33428
484218AC0180	MEE PROPERTII 10638 BOCA WOODS LN	BOCA RATON	FL 33428
484218AC0190	SKLO OFFICES I 11880 NW 81 CT	PARKLAND	FL 33076
484218AC0200	BAY GROUP HO 5355 NW 84 TER	CORAL SPRINGS	FL 33067
484218AC0210	BAY GROUP HO 5355 NW 84 TER	CORAL SPRINGS	FL 33067
484218AC0220	MICHIGAN GRO I 5485 WILES RD STE 403	COCONUT CREEK	FL 33073
484218AC0230	HKL HOLDINGS 5225 NW 80 TER	PARKLAND	FL 33067
484218AC0240	5485 WILES RO/ 5485 WILES ROAD #405	COCONUT CREEK	FL 33073
484218AC0250	GREENEX UNIT I 5485 WILES RD STE 406	COCONUT CREEK	FL 33073
484218AC0260	JTL PROPERTIE 5485 WILES ROAD #407	COCONUT CREEK	FL 33073
484218AC0270	DIRECT REAL E: 7959 W ATLANTIC AVE	DELRAY BEACH	FL 33446
484218AC0280	DIRECT REAL E: 7959 ATLANTIC AVE #202	DELRAY BEACH	FL 33446
484218AC0290	DIRECT REAL E: 7959 ATLANTIC AVE #202	DELRAY BEACH	FL 33446
484218AC0300	DIRECT REAL E: 7959 ATLANTIC AVE #202	DELRAY BEACH	FL 33446
484218AC0310	DIRECT REAL E: 7959 ATLANTIC AVE #202	DELRAY BEACH	FL 33446
484218AD0010	COLQUHOUN,S I 4680 MIMOSA PL #801	COCONUT CREEK	FL 33073
484218AD0020	FERYANCE,DAN 4680 MIMOSA PL UNIT 802	COCONUT CREEK	FL 33073 3371
484218AD0030	DOMBROWSKI,I 8329 NW 62 PL	PARKLAND	FL 33067
484218AD0040	TASCH,DAVIDD/ 4680 MIMOSA PL #804	COCONUT CREEK	FL 33073

484218AD0050	CADE,RAYDEN 4680 MIMOSA PL #805	COCONUT CREEK	FL 33073
484218AD0060	ROLLASON,PAT 4680 MIMOSA PL #806	COCONUT CREEK	FL 33073
484218AD0070	ANSELONA,APR 4680 MIMOSA PL #807	COCONUT CREEK	FL 33073
484218AD0080	BAKER,MANLY I 4680 MIMOSA PL #808	COCONUT CREEK	FL 33073
484218AD0090	SANTANA,JULIO 4680 MIMOSA PL # 809	COCONUT CREEK	FL 33073
484218AD0100	MANCEBO,JON# 4680 MIMOSA PL #810	COCONUT CREEK	FL 33073
484218AD0110	TURLEY,JUDITH 4680 MIMOSA PL #811	COCONUT CREEK	FL 33073
484218AD0120	HENRY,BRITTAN 4680 MIMOSA PL #812	COCONUT CREEK	FL 33073
484218AD0130	PORRO,ADRIAN 4680 MIMOSA PL # 813-8	COCONUT CREEK	FL 33073
484218AD0140	KALLAS,CHRIST 4680 MIMOSA PL # 814-8	COCONUT CREEK	FL 33073
484218AD0150	WOLOSZYN,JES 4680 MIMOSA PL # 815-8	COCONUT CREEK	FL 33073
484218AD0160	PAPPAS,GEORG 6000 N OCEAN BLVD #15E	LAUDERDALE BY THE SEA	FL 33308
484218AD0170	DICAPRIO,SUSA 4720 MIMOSA PL #901	COCONUT CREEK	FL 33073
484218AD0180	JACOBS,GREGG 4720 MIMOSA PL #902	COCONUT CREEK	FL 33073
484218AD0190	BECK,AMANDA : 4720 MIMOSA PL #903	COCONUT CREEK	FL 33073
484218AD0200	MONICO,JOSEP 4720 MIMOSA PL #904	COCONUT CREEK	FL 33073
484218AD0210	OSORIO,LILIAN# 4720 MIMOSA PL #905	COCONUT CREEK	FL 33073
484218AD0220	VETTER,ANGEL 4720 MIMOSA PL #906	COCONUT CREEK	FL 33073
484218AD0230	LOPEZ,NORIS 4720 MIMOSA PL # 907	COCONUT CREEK	FL 33073
484218AD0240	KRAEMER,ADAM 4720 MIMOSA PL #908	COCONUT CREEK	FL 33073
484218AD0250	GCS VIDA LLC 1067 RIO CT	DEERFIELD BEACH	FL 33064
484218AD0260	ORTIZ,RODOLF 4720 MIMOSA PL #910	COCONUT CREEK	FL 33073 3308
484218AD0270	MICALLEF,KATH 4720 MIMOSA PL #911	COCONUT CREEK	FL 33073
484218AD0280	BRYANT,DANIEL 4720 MIMOSA PL #912	COCONUT CREEK	FL 33073
484218AD0290	WIELECKI,KRYS 4720 MIMOSA PL #913	COCONUT CREEK	FL 33073
484218AD0300	CITRIN,ALYSON 4720 MIMOSA PL #914	COCONUT CREEK	FL 33073
484218AD0310	KARDEN,JACOB 4720 MIMOSA PL #915	COCONUT CREEK	FL 33073
484218AD0320	BIDOT BETANCI 4720 MIMOSA PL #916	COCONUT CREEK	FL 33073
484218AD0330	BENGOCHEA,JC 4760 MIMOSA PL UNIT 1001	COCONUT CREEK	FL 33073
484218AD0340	DA SILVA,MARIC 4760 MIMOSA PL #1002	COCONUT CREEK	FL 33073
484218AD0350	LALANNE,MARIE 4760 MIMOSA PL #1003	COCONUT CREEK	FL 33073
484218AD0360	MORRISON,ORL 4760 MIMOSA PL #1004	COCONUT CREEK	FL 33073
484218AD0370	LONDON UNLIM 3110 MARION AVE	MARGATE	FL 33063
484218AD0380	DABAL,JAMES H 4760 MIMOSA PL #1006	COCONUT CREEK	FL 33073
484218AD0390	BARBERA,STEV 4760 MIMOSA PL #1007	COCONUT CREEK	FL 33073
484218AD0400	JAGROOP,SAM# 4760 MIMOSA PL #1008	COCONUT CREEK	FL 33073
484218AD0410	BANER,SILVANA 4760 MIMOSA PL #1009	COCONUT CREEK	FL 33073
484218AD0420	ARICA,DANTE A 4760 MIMOSA PL #1010	COCONUT CREEK	FL 33073
484218AD0430	SAMAROO,FAY 4760 MIMOSA PL #1011	COCONUT CREEK	FL 33073
484218AD0440	RUSSO,JENNIFE 4760 MIMOSA PL #1012	COCONUT CREEK	FL 33073
484218AD0450	PUSTEL,MILA 4760 MIMOSA PL #1013	COCONUT CREEK	FL 33073
484218AD0460	QUAIL,WILLIAM 4760 MIMOSA PLACE 1014	COCONUT CREEK	FL 33073
484218AD0470	BENGOCHEA,C# 4760 MIMOSA PL UNIT 1015	COCONUT CREEK	FL 33073
484218AD0480	LIEBERMAN,JOE 8018 NW 115 WAY	PARKLAND	FL 33076
484218AD0490	BEHAR,SETH 4501 MIMOSA TER #1401	COCONUT CREEK	FL 33073
484218AD0500	PEREZ,LOURDE 4501 MIMOSA TER #1402	COCONUT CREEK	FL 33073 3538
484218AD0510	GONZALEZ GON 4501 MIMOSA TER #1403	COCONUT CREEK	FL 33073
484218AD0520	FRANCIS,ORAL 4501 MIMOSA TER #1404	COCONUT CREEK	FL 33073
484218AD0530	SUSICK,MONIC# 4501 MIMOSA TER #1405	COCONUT CREEK	FL 33073
484218AD0540	RENS,ALLYSON 4501 MIMOSA TER #1406	COCONUT CREEK	FL 33073
484218AD0550	SUAZO-ORTIZ,N 4501 MIMOSA TER #1407	COCONUT CREEK	FL 33073

484218AD0560	WRIGHT,TAMEK 4501 MIMOSA TER #1408	COCONUT CREEK	FL 33073
484218AD0570	RADU V CAREAI 7570 NW 75 DR	PARKLAND	FL 33067
484218AD0580	HENLEY,DESHA 4501 MIMOSA TER #1410	COCONUT CREEK	FL 33073
484218AD0590	O'KEEFE,PHILIP 4501 MIMOSA TER #1411	COCONUT CREEK	FL 33073
484218AD0600	SJOGREEN,JAM 4501 MIMOSA TER #1412	COCONUT CREEK	FL 33073
484218AD0610	VALEGA,DEYDE 4501 MIMOSA TER #1413	COCONUT CREEK	FL 33073
484218AD0620	NAGASE,VICTOI 4501 MIMOSA TER #1414	COCONUT CREEK	FL 33073
484218AD0630	VARILLAS,NANC 4601 MIMOSA TER #1301	COCONUT CREEK	FL 33073
484218AD0640	CAMPBELL,KASI 4601 MIMOSA TER #1302	COCONUT CREEK	FL 33073
484218AD0650	MASON,NATASH 4601 MIMOSA TER #1303	COCONUT CREEK	FL 33073
484218AD0660	BAKER,HIDEKO 4601 MIMOSA TER #1304	COCONUT CREEK	FL 33073
484218AD0670	CAPEK,JEFFREY 4601 MIMOSA TER #1305	COCONUT CREEK	FL 33073
484218AD0680	ESTEVEZ,NICOL 4601 MIMOSA TER #1306	COCONUT CREEK	FL 33073
484218AD0690	SZERVANSZKI,Z 4601 MIMOSA TER #1307	COCONUT CREEK	FL 33073
484218AD0700	ROOPNARINESI 4601 MIMOSA TER #1308	COCONUT CREEK	FL 33073
484218AD0710	DAVIES,RICHAR 4601 MIMOSA TER #1309	COCONUT CREEK	FL 33073
484218AD0720	DIXON,HENRIQL 4601 MIMOSA PL #1310	COCONUT CREEK	FL 33073
484218AD0730	PESCE,GIOVANI 2908 CARAMBOLA CIR S #B304	COCONUT CREEK	FL 33066
484218AD0740	MATTHES,ALICI 4601 MIMOSA TER #1312	COCONUT CREEK	FL 33073
484218AD0750	CHANDRAN,KUT 4601 MIMOSA TER #1313	COCONUT CREEK	FL 33073
484218AD0760	ELLISON,LAURE 4601 MIMOSA TER #1314	COCONUT CREEK	FL 33073
484218AD0770	SEMISCH,ERIC I 4651 MIMOSA TER #1201	COCONUT CREEK	FL 33073
484218AD0780	GREBELSKY,SU 1301 AUTUMN LN	AKRON	OH 44333
484218AD0790	REEVES,JONATI 4651 MIMOSA TER #1203	COCONUT CREEK	FL 33073
484218AD0800	DIULIO,JOSEPH 4651 MIMOSA TER #1204	COCONUT CREEK	FL 33073
484218AD0810	SERAPHIN,JUN# 5155 NW 74 PL	COCONUT CREEK	FL 33073 2733
484218AD0820	EVANS,JAMES F 4651 MIMOSA TER #1206	COCONUT CREEK	FL 33073
484218AD0830	MONROY VALBU 6503 N MILITARY TRL APT 3211	BOCA RATON	FL 33496 2697
484218AD0840	MICHELOTTI,TAI 4651 MIMOSA TER #1208	COCONUT CREEK	FL 33073
484218AD0850	PETO,SZILVIA 4651 MIMOSA TER #1209	COCONUT CREEK	FL 33073
484218AD0860	BANTON,JANICE 4651 MIMOSA TER #1210	COCONUT CREEK	FL 33073
484218AD0870	RAVINOFF,PAUL 4651 MIMOSA TER #1211	COCONUT CREEK	FL 33073
484218AD0880	SOMSANITH,CH 7107 LOS BANDEROS AVE	LAS VEGAS	NV 89179 1207
484218AD0890	TOMASELLI,ELIZ 4651 MIMOSA TER #1213	COCONUT CREEK	FL 33073
484218AD0900	PAGANELLO,PA 4651 MIMOSA TER #1214	COCONUT CREEK	FL 33073
484219010042	HAYNIE,J NEIL 800 CYPRESS WAY	BOCA RATON	FL 33486
484219010330	FLORIDA DEPT ( 3400 W COMMERCIAL BLVD	FORT LAUDERDALE	FL 33309 3421
484219010350	CITY OF MARGA 5790 MARGATE BLVD	MARGATE	FL 33063 3614
484219010360	FLORIDA DEPT ( 3400 W COMMERCIAL BLVD	FORT LAUDERDALE	FL 33309 3421
484219010370	CITY OF MARGA 5790 MARGATE BLVD	MARGATE	FL 33063 3614
484219160010	CVII-LANDINGS 4055 RIVEREDGE DR #320	TAMPA	FL 33637
484219160020	PUBLIC LAND% 4800 W COPANS RD	COCONUT CREEK	FL 33063 3879
484219200010	ISLE MULTIFAMI PO BOX 250509	ATLANTA	GA 30325
484219220030	PUBLIC LAND% 5790 MARGATE BLVD	MARGATE	FL 33063 3614
484219250030	PUBLIC LAND% 5790 MARGATE BLVD	MARGATE	FL 33063 3614
484219270020	JM AUTO INC PO BOX 1160	DEERFIELD BEACH	FL 33443 1160
484219270021	PUBLIC LAND% 5790 MARGATE BLVD	MARGATE	FL 33063 3614
484219290010	S FLORIDA COM PO BOX 1565	LAWRENCEVILLE	GA 30046
484219290020	PUBLIC LAND% 5790 MARGATE BLVD	MARGATE	FL 33063 3614