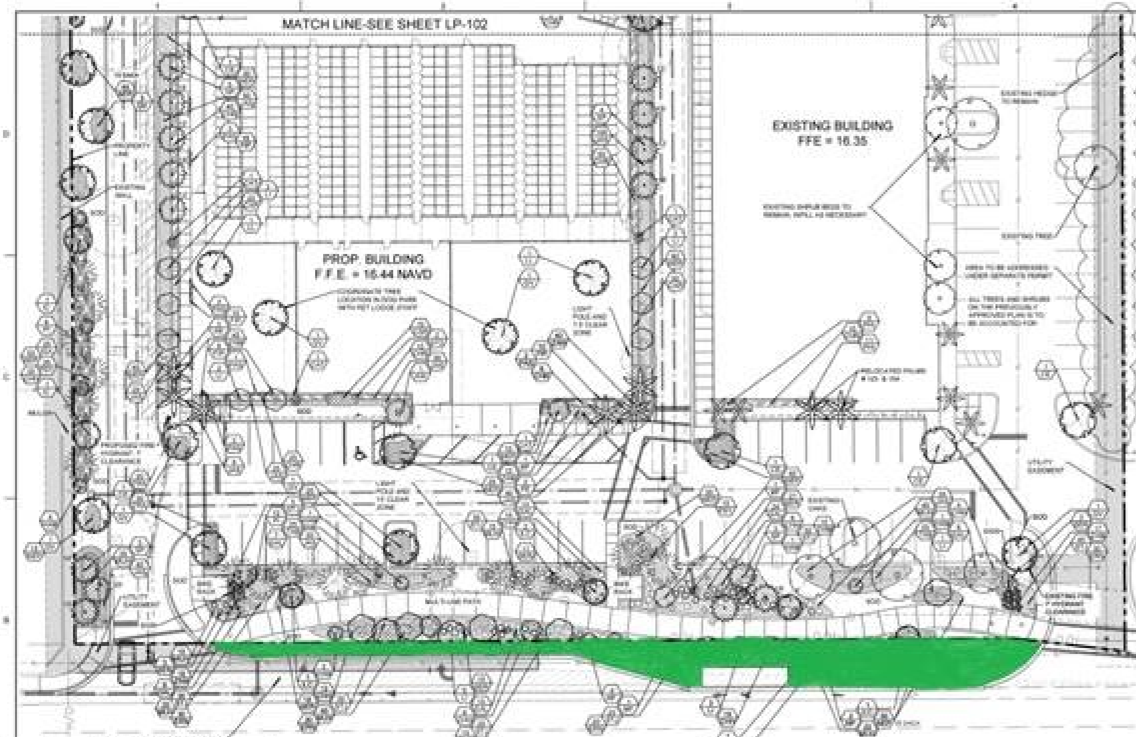

NOTES

KEITH
301 East Atlantic Boulevard
Pompano Beach, Florida 33060-6643
2160 NW 82nd Avenue
Doral, Florida 33122
Florida Certificate of
Authorization # - 7928

PRELIMINARY PLAN
NOT FOR CONSTRUCTION

LEDER HILLSBORO STORAGE

SHEET TITLE

LANDSCAPE PLAN

SHEET NUMBER

LP-101

SHEET of 26

NORTH

GRAPHIC SCALE

SCALE: 1"=20'