

# BOUNDARY AND TOPOGRAPHIC SURVEY

## PROPERTY DESCRIPTIONS

THE SURVEYED PROPERTY IS DESCRIBED AS FOLLOWS:

TRACT 1: A CERTAIN TRACT OF LAND, TO-WIT: THE TRACT OF LAND BEING THE TRACT OF LAND DESCRIBED IN THE DEED DATED AND RECORDED IN THE PUBLIC RECORDS OF THE COUNTY OF ... STATE OF ...

TRACT 2: A CERTAIN TRACT OF LAND, TO-WIT: THE TRACT OF LAND BEING THE TRACT OF LAND DESCRIBED IN THE DEED DATED AND RECORDED IN THE PUBLIC RECORDS OF THE COUNTY OF ... STATE OF ...

TRACT 3: A CERTAIN TRACT OF LAND, TO-WIT: THE TRACT OF LAND BEING THE TRACT OF LAND DESCRIBED IN THE DEED DATED AND RECORDED IN THE PUBLIC RECORDS OF THE COUNTY OF ... STATE OF ...

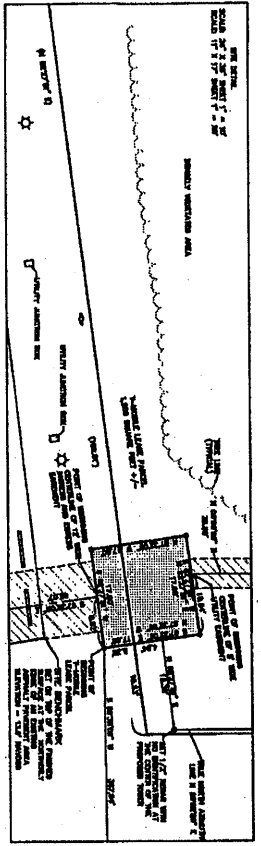
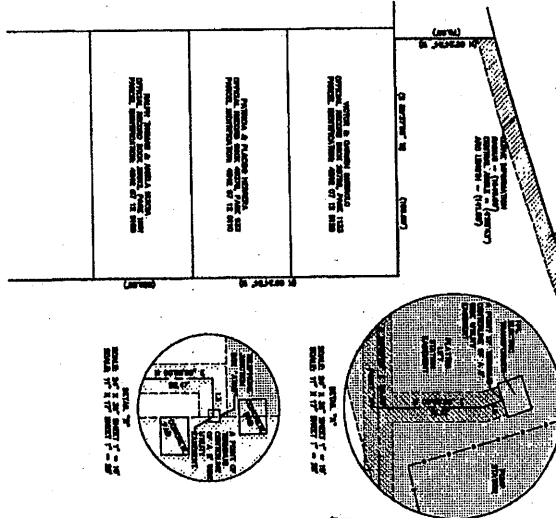
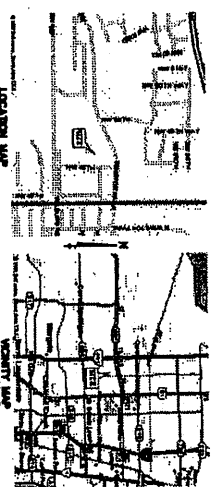

**PROPOSED TRUCKS LOCATION INFORMATION**

THE PROPOSED TRUCKS LOCATION IS AS SHOWN ON THE ATTACHED PLAN. THE TRUCKS WILL BE LOCATED IN THE AREA DESIGNATED AS 'TRUCKS' ON THE PLAN.

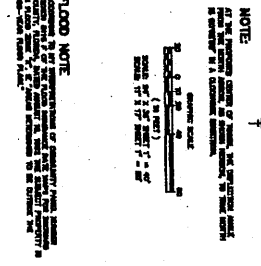
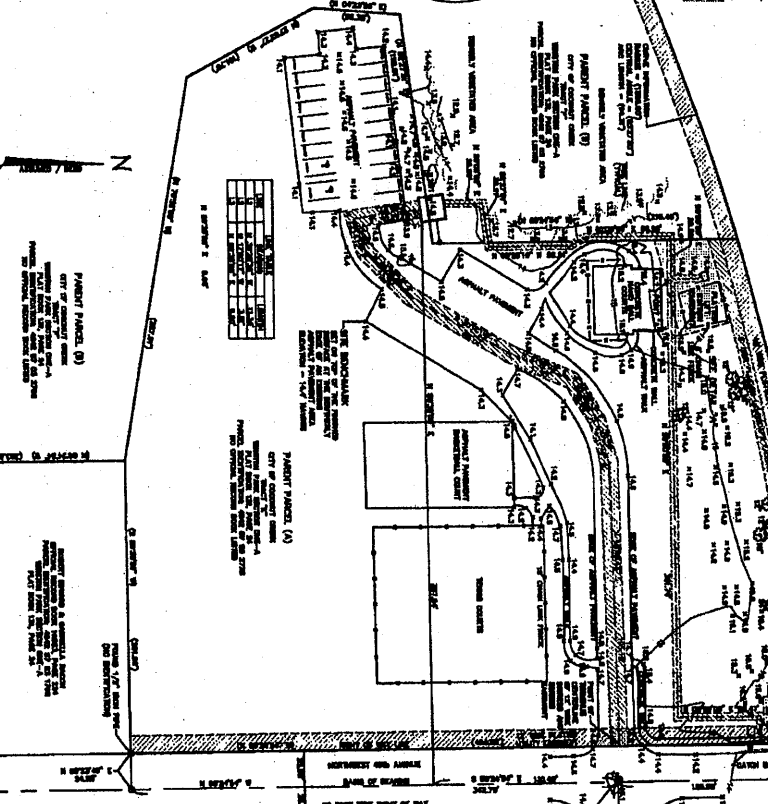

**NOTE:**

1. THE SURVEY WAS MADE IN ACCORDANCE WITH THE STANDARD PRACTICES OF THE SURVEYING PROFESSION.

2. THE SURVEY WAS MADE USING THE FOLLOWING INSTRUMENTS: ...

3. THE SURVEY WAS MADE ON THE FOLLOWING DATE: ...

4. THE SURVEY WAS MADE BY THE FOLLOWING SURVEYOR: ...

**GEOLINE SURVEYING, INC.**

Professional Land Surveyors

1-108018 SITE # P181261

1000 ...

...

**FLOOD NOTE**

THE SURVEYED PROPERTY IS NOT IN A FLOOD HAZARD AREA AS SHOWN ON THE ATTACHED FLOOD HAZARD MAP.